

STATE	COUNTY	FILE NO.	PROJECT NO.	ROUTE NO.	SHEET NO.
SC	BEAUFORT			S-7-159	1

SHEET INDEX

SHEET NO.	DESCRIPTION	SHEET TOTALS
1	TITLE SHEET	1
2	SUMMARY OF QUANTITIES	1
3	GENERAL NOTES	1
OVERALL DRAINAGE PLANS		
4	DRAINAGE ALIGNMENT SHEET	1
5A-5E	DRAINAGE IMPROVEMENT PLANS	5
6	FRP WALL PLAN & PROFILE	1
7	HEADWALL DETAILS	1
8	CONSTRUCTION DETAILS	1
BATTERY CREEK ROADWAY PLANS		
9	TYPICAL SECTION	1
10	ROW DATA SHEET	1
10A	PROPERTY STRIP MAP	1
11	REFERENCE DATA SHEET	1
12-13	PLAN & PROFILE SHEET	2
TC1	DETOUR SHEET	1
PM1	PAVEMENT MARKING SHEET	1
EC1	EROSION CONTROL DATA SHEET	1
X1-X4	CROSS SECTIONS	4
TOTAL		25

CITY OF BEAUFORT



MOSSY OAKS DRAINAGE IMPROVEMENT PLANS - BASIN 2

Hydraulic Design Reference for these plans is the:
2009
Edition of SCDOT's "Requirements for Hydraulic Design Studies"

Design Reference for these plans is the:
3R
These Plans Were Designed Using "3R" Principles From the 2017 Roadway Design Manual

ENVIRONMENTAL PERMIT INFORMATION			
USACE PERMIT	___YES___	___NO___	
NEPA DOCUMENT	___YES___	___NO___	
401 CERTIFICATION	___YES___	___NO___	
OCRM CAP	___YES___	___NO___	
NAVIGABLE WATERS	___SC___	___USCG___	___USACE___ ___N/A___

3 DAYS BEFORE DIGGING IN SOUTH CAROLINA
CALL 811
SOUTH CAROLINA 811 (SC811)
WWW.SC811.COM
ALL UTILITIES MAY NOT BE A MEMBER OF SC811

RAILROAD INVOLVEMENT?
YES NO

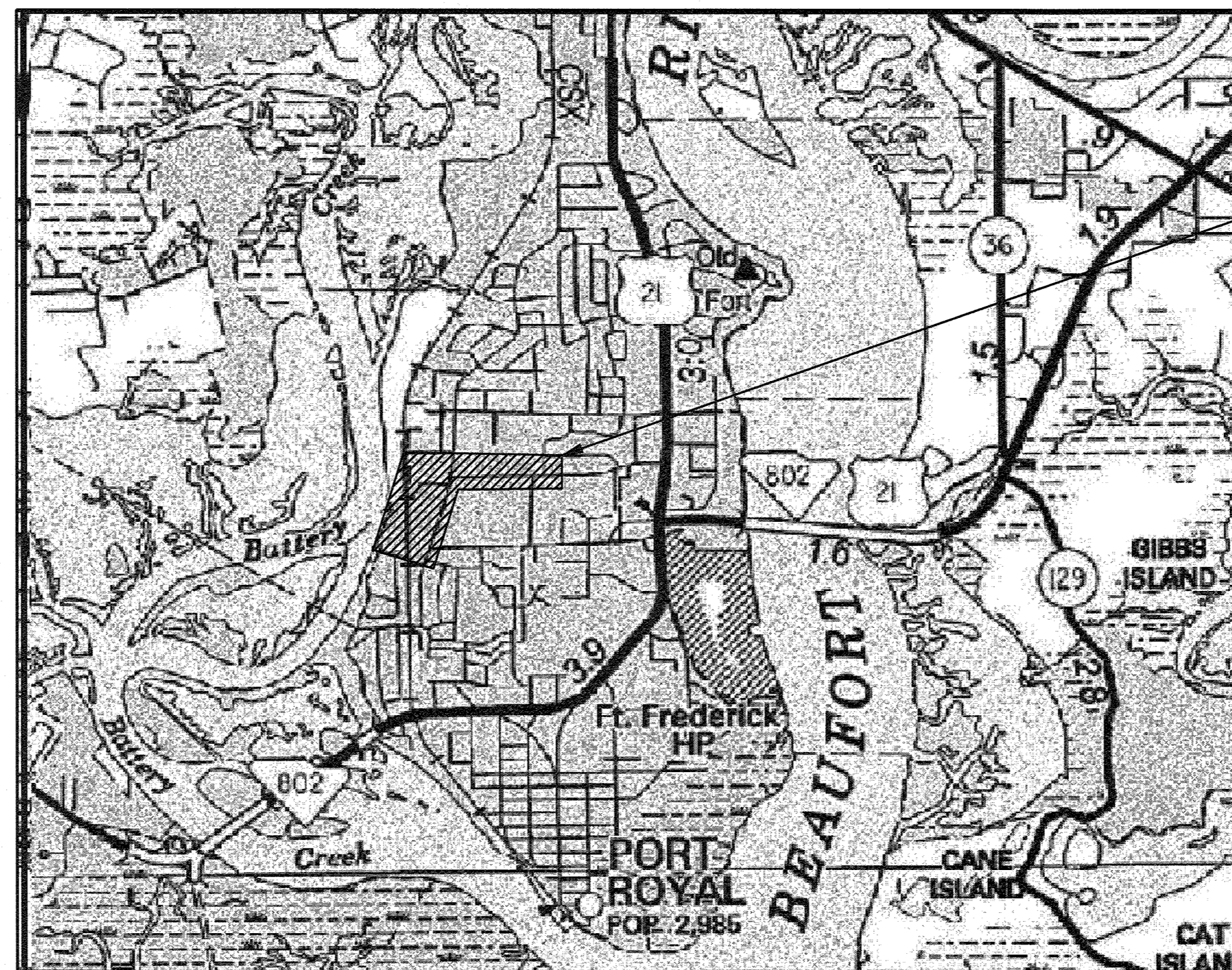
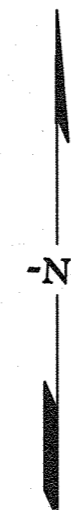

PROJECT AREA

LAYOUT
N.T.S.

	BATTERY CREEK ROAD	TOTAL (MILES)
NET LENGTH OF ROADWAY	0.15	0.15
NET LENGTH OF BRIDGES	-	-
NET LENGTH OF PROJECT	0.15	0.15
LENGTH OF EXCEPTIONS	-	-
GROSS LENGTH OF PROJECT	0.15	0.15

EQUALITIES IN STATIONING:
NONE

NOTE: EXCEPT AS MAY OTHERWISE BE SPECIFIED ON THE PLANS OR IN THE SPECIAL PROVISIONS, ALL MATERIALS AND WORKMANSHIP ON THIS PROJECT SHALL TO CONFORM WITH SOUTH CAROLINA DEPARTMENT OF TRANSPORTATION STANDARD SPECIFICATIONS FOR HIGHWAY CONSTRUCTION (2007 EDITION) AND STANDARD DRAWINGS FOR ROAD CONSTRUCTION IN EFFECT AT THE TIME OF LETTING.

NPDES PERMIT INFORMATION	
Disturbed Area =	2.8 Acre(s)
Project Area =	3.6 Acre(s)
Approximate Location of Roadway is	
Begin	
Latitude	32°23'40" N
Longitude	80°42'01" W
End	
Latitude	32°23'47" N
Longitude	80°41'58" W
Hydraulic and NPDES Design provided by:	
I.C.E.	
Designs may be obtained from the SCDOT Regional Production Group	

THE INITIALS ABOVE DO NOT RELIEVE THE ENGINEER OF RECORD OF THE RESPONSIBILITY TO DESIGN THE PROJECT IN ACCORDANCE WITH ALL APPLICABLE CRITERIA

For Right Of Way Acquisition:

Consultant Engineer of Record

Date

CONSULTING ENGINEERING FIRM

JE INFRASTRUCTURE CONSULTING & ENGINEERING

ENGINEER OF RECORD

FOR CONSTRUCTION: James A. Fralix 1/3/2020
DATE

STATE	COUNTY	FILE NO.	PROJECT NO.	ROUTE NO.	SHEET NO.
SC	BEAUFORT			S-7-159	2

SUMMARY OF ESTIMATED QUANTITIES

PAY ITEM	DESCRIPTION	QUANTITY	UNIT
1031000	MOBILIZATION	1	LS
1032010	BONDS AND INSURANCE	1	LS
1050800	CONSTRUCTION STAKES, LINES & GRADES	1	EA
1071000	TRAFFIC CONTROL	1	LS
1090200	AS-BUILT CONSTRUCTION PLANS	1	LS
2012000	CLEARING & GRUBBING WITHIN ROADWAY	1	LS
2023000	REMOVAL & DISPOSAL OF EXISTING PAVEMENT	33.1	SY
2031200	SITE EXCAVATION	1	LS
2027000	REMOVAL & DISPOSAL OF EXISTING CONCRETE	44.0	CY
3100310	HOT MIX ASPHALT BASE COURSE - TYPE B	43	TON
4013990	MILLING EXISTING ASPHALT PAVEMENT (VARIABLE)	221.9	SY
4020320	HOT MIX ASPHALT INTERMEDIATE COURSE TYPE B	205	TON
4030320	HOT MIX ASPHALT SURFACE COURSE TYPE C	161	TON
6020005	PERMANENT CONSTRUCTION SIGNS (GROUND MOUNTED)	76	SF
7143615	15" SMOOTH WALL PIPE	28	LF
7143618	18" SMOOTH WALL PIPE	198	LF
7143660	60" SMOOTH WALL PIPE	100	LF
7204100	CONCRETE SIDEWALK (4" UNIFORM)	440	SY
8041020	RIP-RAP (CLASS B)	38	TON
8048200	GEOTEXTILE FOR EROSION CONTROL UNDER RIPRAP(CLASS 2)TYPE A	33	SY
8100100	PERMANENT COVER	0.50	ACRE
8100200	TEMPORARY COVER	0.25	ACRE
8104005	FERTILIZER (NITROGEN)	50	LB
8104010	FERTILIZER (PHOSPHORIC ACID)	50	LB
8104015	FERTILIZER (POTASH)	50	LB
8105005	AGRICULTURAL GRANULAR LIME	1004	LB
8109901	MOWING	2	ACRE
8153000	SILT FENCE	1056	LF
8153090	REPLACE/REPAIR SILT FENCE	106	LF
8154050	REMOVAL OF SILT RETAINED BY SILT FENCE	264	LF

IE INFRASTRUCTURE
CONSULTING & ENGINEERING



4			
3			
2			
1			
REV. NO.	BY	DATE	DESCRIPTION OF REVISION
DESIGNED BY:	xxx	DATE	xx/xx/xxxx
DRAWN BY:	xxx	DATE	xx/xx/xxxx
CHECKED BY:	xxx	DATE	xx/xx/xxxx

BEAUFORT COUNTY
CITY OF BEAUFORT

BATTERY CREEK ROAD (S-7-159)
BASIN 2
SUMMARY OF ESTIMATED QUANTITIES

SHEET 2

SCALE: NTS

STATE	COUNTY	FILE NO.	PROJECT NO.	ROUTE NO.	SHEET NO.
SC	BEAUFORT			S-7-159	3

GENERAL NOTES

GENERAL CONSTRUCTION NOTES:

SEE INDIVIDUAL CURVES ON REFERENCE DATA SHEET FOR SUPERELEVATION RATE AND DESIGN SPEED, AS APPLICABLE.

THE LOCATIONS OF EXISTING UTILITIES SHOWN ON THE PLANS HAVE BEEN DETERMINED FROM AVAILABLE INFORMATION AND ARE PROVIDED FOR THE CONVENIENCE OF THE CONTRACTOR. THE ENGINEER ASSUMES NO RESPONSIBILITY FOR THE ACCURACY OR COMPLETENESS OF THE UTILITIES INFORMATION SHOWN ON THE DRAWINGS. IT IS THEREFORE THE CONTRACTOR'S RESPONSIBILITY TO CONFIRM THAT THE PROPER COORDINATION WITH THE VARIOUS UTILITY OWNERS HAS BEEN PERFORMED.

THE CONTRACTOR SHALL COOPERATE WITH THE UTILITY OWNERS DURING RELOCATION OPERATIONS. THE CONTRACTOR SHALL EXERCISE CAUTION WHEN CROSSING AN UNDERGROUND UTILITY WHETHER SHOWN ON THE DRAWINGS OR LOCATED BY THE UTILITY COMPANY. COST OF DAMAGES TO ANY UTILITIES AS A RESULT OF CONSTRUCTION SHALL BE THE RESPONSIBILITY OF THE CONTRACTOR.

ALL WORKMANSHIP AND MATERIALS USED ON THIS PROJECT SHALL CONFORM TO THE SCDOT STANDARD SPECIFICATIONS FOR HIGHWAY CONSTRUCTION (2007 EDITION), SCDOT 2007 SUPPLEMENTAL SPECIFICATIONS, SCDOT SUPPLEMENTAL TECHNICAL SPECIFICATIONS IN EFFECT AT THE TIME OF LETTING, AND SCDOT 2009 STANDARD DRAWINGS EXCEPT WHERE OTHERWISE NOTED IN THE PLANS.

ALL EXISTING ROAD SIGNS AFFECTED BY CONSTRUCTION ACTIVITIES SHALL BE RETAINED, RELOCATED, OR REMOVED AS DIRECTED BY ENGINEER. PAYMENT FOR THIS WORK SHALL BE INCLUDED IN THE LUMP SUM COST FOR CLEARING AND GRUBBING.

ALL NEW SIGNS SHALL BE PLACED IN ACCORDANCE WITH THE MANUAL ON UNIFORM TRAFFIC CONTROL DEVICES AND SCDOT STANDARD DRAWINGS. NEW 2P & 3P SIGN SUPPORTS REQUIRED FOR RELOCATED SIGNS WILL BE PAID PER LINEAR FOOT INSTALLED AND ACCEPTED.

THE CONTRACTOR SHALL FURNISH, INSTALL, AND MAINTAIN ALL NECESSARY PROVISIONS FOR TRAFFIC CONTROL FOR THE DURATION OF THE PROJECT. THESE PROVISIONS, AS IN EACH CASE IS APPLICABLE, WILL CONFORM TO THE REQUIREMENTS CONTAINED IN THE SCDOT STANDARD SPECIFICATIONS, STANDARD DRAWINGS, SUPPLEMENTAL SPECIFICATIONS, SPECIAL PROVISIONS, THE FEDERAL HIGHWAY ADMINISTRATION MANUAL ON UNIFORM TRAFFIC CONTROL DEVICES, AND AS DIRECTED BY THE ENGINEER. THE CONTRACTOR SHALL SUBMIT THE TRAFFIC CONTROL PLAN TO THE COUNTY FOR APPROVAL BEFORE BEGINNING CONSTRUCTION.

THE LUMP SUM COST FOR TRAFFIC CONTROL SHALL INCLUDE ALL WORK AS DIRECTED ABOVE. THIS LUMP SUM COST SHALL INCLUDE TEMPORARY CONSTRUCTION SIGNS, BARRICADES, DRUMS, CONES, LIGHTS, AND OTHER ITEMS AS REQUIRED TO COMPLETE THIS WORK.

CONTRACTOR SHALL REFER TO SCDOT STD. DWG. 605-010-02 FOR PLACEMENT OF PERMANENT CONSTRUCTION SIGNS. THIS PROJECT REQUIRES ONE (1) SCHEME C. SIGNS SHALL BE PAID FOR PER SQUARE FOOT INSTALLED AND ACCEPTED UNDER THE BID ITEM FOR PERMANENT CONSTRUCTION SIGNS.

EROSION CONTROL NOTES:

IF NECESSARY, SLOPES, WHICH EXCEED EIGHT (8) VERTICAL FEET SHOULD BE STABILIZED WITH SYNTHETIC OR VEGETATIVE MATS, IN ADDITION TO HYDROSEEDING. IT MAY BE NECESSARY TO INSTALL TEMPORARY SLOPE DRAINS DURING CONSTRUCTION. TEMPORARY BERMS MAY BE NEEDED UNTIL THE SLOPE IS BROUGHT TO GRADE.

STABILIZATION MEASURES SHALL BE INITIATED AS SOON AS PRACTICABLE IN PORTIONS OF THE SITE WHERE CONSTRUCTION ACTIVITIES HAVE TEMPORARILY OR PERMANENTLY CEASED, BUT IN NO CASE MORE THAN FOURTEEN (14) DAYS AFTER WORK HAS CEASED, EXCEPT AS STATED BELOW.

- A) WHERE STABILIZATION BY THE 14TH DAY IS PRECLUDED BY SNOW COVER OR FROZEN GROUND CONDITIONS STABILIZATION MEASURES MUST BE INITIATED AS SOON AS PRACTICAL.
- B) WHERE CONSTRUCTION ACTIVITY ON A PORTION OF THE SITE IS TEMPORARILY CEASED, AND EARTH-DISTURBING ACTIVITIES WILL BE RESUMED WITHIN 14 DAYS, TEMPORARY STABILIZATION MEASURES DO NOT HAVE TO BE INITIATED ON THAT PORTION OF THE SITE.

ALL SEDIMENT AND EROSION CONTROL DEVICES SHALL BE INSPECTED ONCE EVERY CALENDAR WEEK IF PERIODIC INSPECTION OR OTHER INFORMATION INDICATES THAT A BMP HAS BEEN INAPPROPRIATELY OR INCORRECTLY INSTALLED, THE PERMITTEE MUST ADDRESS THE NECESSARY REPLACEMENT OR MODIFICATION TO CORRECT THE BMP WITHIN 48 HOURS OF IDENTIFICATION.

PROVIDE SILT FENCE AND/OR OTHER CONTROL DEVICES, AS MAY BE REQUIRED, TO CONTROL SOIL EROSION DURING UTILITY CONSTRUCTION. ALL DISTURBED AREAS SHALL BE CLEANED, GRADED, AND STABILIZED WITH GRASSING IMMEDIATELY AFTER THE UTILITY INSTALLATION. FILL, COVER, AND TEMPORARY SEEDING AT THE END OF EACH DAY ARE RECOMMENDED. IF WATER IS ENCOUNTERED WHILE TRENCHING, THE WATER SHOULD BE FILTERED TO REMOVE ANY SEDIMENTS BEFORE BEING PUMPED BACK INTO ANY WATERS OF THE STATE.

ALL EROSION CONTROL DEVICES SHALL BE PROPERLY MAINTAINED DURING ALL PHASES OF CONSTRUCTION UNTIL THE COMPLETION OF ALL CONSTRUCTION ACTIVITIES AND ALL DISTURBED AREAS HAVE BEEN STABILIZED. ADDITIONAL CONTROL DEVICES MAY BE REQUIRED DURING CONSTRUCTION IN ORDER TO CONTROL EROSION AND/OR OFFSITE SEDIMENTATION. ALL TEMPORARY CONTROL DEVICES SHALL BE REMOVED ONCE CONSTRUCTION IS COMPLETE AND THE SITE IS STABILIZED.

THE CONTRACTOR MUST TAKE NECESSARY ACTION TO MINIMIZE THE TRACKING OF MUD ONTO PAVED ROADWAY(S) FROM CONSTRUCTION AREAS AND THE GENERATION OF DUST. THE CONTRACTOR SHALL DAILY REMOVE MUD/SOIL FROM PAVEMENT, AS MAY BE REQUIRED.

RESIDENTIAL SUBDIVISIONS REQUIRE EROSION CONTROL FEATURES FOR INFRASTRUCTURE AS WELL AS FOR INDIVIDUAL LOT CONSTRUCTION. INDIVIDUAL PROPERTY OWNERS SHALL FOLLOW THESE PLANS DURING CONSTRUCTION OR OBTAIN APPROVAL OF AN INDIVIDUAL PLAN IN ACCORDANCE WITH S.C. REG. 72-300 ET SEQ. AND SCR100000.

TEMPORARY DIVERSION BERMS AND/OR DITCHES WILL BE PROVIDED AS NEEDED DURING CONSTRUCTION TO PROTECT WORK AREAS FROM UPSLOPE RUNOFF AND/OR TO DIVERT SEDIMENT-LADEN WATER TO APPROPRIATE TRAPS OR STABLE OUTLETS.

ALL WATERS OF THE STATE (WOS), INCLUDING WETLANDS, ARE TO BE FLAGGED OR OTHERWISE CLEARLY MARKED IN THE FIELD. A DOUBLE ROW OF SILT FENCE IS TO BE INSTALLED IN ALL AREAS WHERE A 50-FOOT BUFFER CANNOT BE MAINTAINED BETWEEN THE DISTURBED AREA AND ALL WOS. A 10-FOOT BUFFER SHOULD BE MAINTAINED BETWEEN THE LAST ROW OF SILT FENCE AND ALL WOS.

LITTER, CONSTRUCTION DEBRIS, OILS, FUELS, AND BUILDING PRODUCTS WITH SIGNIFICANT POTENTIAL FOR IMPACT (SUCH AS STOCKPILES OF FRESHLY TREATED LUMBER) AND CONSTRUCTION CHEMICALS THAT COULD BE EXPOSED TO STORM WATER MUST BE PREVENTED FROM BECOMING A POLLUTANT SOURCE IN STORM WATER DISCHARGES.

A COPY OF THE SWPPP, INSPECTION RECORDS, AND RAINFALL DATA MUST BE RETAINED AT THE CONSTRUCTION SITE OR A NEARBY LOCATION EASILY ACCESSIBLE DURING NORMAL BUSINESS HOURS, FROM THE DATE OF COMMENCEMENT OF CONSTRUCTION ACTIVITIES TO THE DATE THAT FINAL STABILIZATION IS REACHED.

INITIATE STABILIZATION MEASURES ON ANY EXPOSED STEEP SLOPE (3H:1V OR GREATER) WHERE LAND-DISTURBING ACTIVITIES HAVE PERMANENTLY OR TEMPORARILY CEASED, AND WILL NOT RESUME FOR A PERIOD OF 7 CALENDAR DAYS.

MINIMIZE SOIL COMPACTION AND UNLESS INFEASIBLE, PRESERVE TOPSOIL.

MINIMIZE THE DISCHARGE OF POLLUTANTS FROM EQUIPMENT AND VEHICLE WASHING, WHEEL WASH WATER, AND OTHER WASH WATERS. WASH WATERS MUST BE TREATED IN A SEDIMENT BASIN OR ALTERNATIVE CONTROL THAT PROVIDES EQUIVALENT OR BETTER TREATMENT PRIOR TO DISCHARGE.

- THE FOLLOWING DISCHARGES FROM SITES ARE PROHIBITED:
- WASTEWATER FROM WASHOUT OF CONCRETE, UNLESS MANAGED BY AN APPROPRIATE CONTROL;
 - WASTEWATER FROM WASHOUT AND CLEANOUT OF STUCCO, PAINT, FORM RELEASE OILS, CURING COMPOUNDS AND OTHER CONSTRUCTION MATERIALS;
 - FUELS, OILS OR OTHER POLLUTANTS USED IN VEHICLE AND EQUIPMENT OPERATION AND MAINTENANCE; AND
 - SOAPS OR SOLVENTS USED IN VEHICLE AND EQUIPMENT WASHING.

AFTER CONSTRUCTION ACTIVITIES BEGIN, INSPECTION MUST BE CONDUCTED AT A MINIMUM OF AT LEAST ONCE EVERY CALENDAR WEEK AND MUST BE CONDUCTED UNTIL FINAL STABILIZATION IS REACHED ON ALL AREAS OF THE CONSTRUCTION SITE.

EROSION CONTROL NOTES (CON'T):

IF EXISTING BMPS NEED TO BE MODIFIED OR IF ADDITIONAL BMPS ARE NECESSARY TO COMPLY WITH THE REQUIREMENTS OF THIS PERMIT AND/OR SC'S WATER QUALITY STANDARDS, IMPLEMENTATION MUST BE COMPLETED BEFORE THE NEXT STORM WATER EVENT WHENEVER PRACTICABLE, THE SITUATION MUST BE DOCUMENTED IN THE SWPPP AND ALTERNATIVE BMPS MUST BE IMPLEMENTED AS SOON AS REASONABLY POSSIBLE.

A PRE-CONSTRUCTION CONFERENCE MUST BE HELD FOR EACH CONSTRUCTION SITE WITH AN APPROVED ON-SITE SWPPP PRIOR TO THE IMPLEMENTATION OF CONSTRUCTION ACTIVITIES. FOR NON-LINEAR PROJECTS THAT DISTURB 10 ACRES OR MORE THIS CONFERENCE MUST BE HELD ON-SITE UNLESS THE DEPARTMENT AS APPROVED OTHERWISE.

THE CONTRACTOR IS REQUIRED TO IDENTIFY AND MAINTAIN AN ON-SITE CONCRETE WASHDOWN AREA THAT MEETS ALL REQUIREMENTS / BMPS OF SCDHEC. APPROVED WASH-OUT AREAS MAY INCLUDE SECTIONS OF SIDEWALK THAT HAVE BEEN FORMED AND THAT ARE LOCATED AHEAD OF THE CURRENT CONCRETE POUR. THE CONTRACTOR WILL BE RESPONSIBLE FOR REMOVAL OF CONCRETE REMNANTS AND PREPARING THE SUBGRADE IN THESE AREAS PRIOR TO PLACEMENT OF THE NEXT DAYS CONCRETE POUR.

SEQUENCE OF CONSTRUCTION

1. OBTAIN NPDES COVERAGE FROM DHEC .
2. NOTIFY SC DHEC REGIONAL OFFICE AND THE CITY OF BEAUFORT DEPARTMENT OF PUBLIC WORKS 48 HOURS PRIOR TO ANY LAND DISTURBING ACTIVITIES.
3. INSTALL TREE PROTECTION AND DELINEATE CLEARING LIMITS.
4. CLEARING & GRUBBING ONLY AS NECESSARY FOR INSTALLATION OF PERIMETER CONTROLS (E.G. SILT FENCE).
5. INSTALL PERIMETER CONTROLS (E.G. SILT FENCE).
6. CLEARING AND GRUBBING OF SITE (SEDIMENT & EROSION CONTROL MEASURES FOR THESE AREAS MUST ALREADY BE INSTALLED).
7. WORK ON SPANISH MOSS TRAIL (IE TEMPORARY COFFER DAM, SHEET PILE WALL, REPLACE CULVERTS, HEADWALL, FLAP GATES, RECONSTRUCT PATHWAY)
8. CLEAN DITCHES
9. INSTALL UPSTREAM STORM DRAINAGE.
10. DETOUR WORK FOR BATTERY CREEK ROAD STORM DRAINAGE CROSSING
11. FINE GRADING ON BATTERY CREEK ROAD.
12. ASPHALT PAVING.
13. CONSTRUCT SIDEWALK.
14. FINISH GRADING AND FINAL GRASSING.
15. MAINTAIN ALL SEDIMENT AND EROSION CONTROL DEVICES FOR THE EXTENT OF THE PROJECT
16. REMOVAL OF SEDIMENT CONTROLS AFTER SITE HAS BEEN STABILIZED.
17. CONTACT THE CITY OF BEAUFORT DEPARTMENT OF PUBLIC WORKS FOR FINAL PROJECT INSPECTION.
18. FILE NOTICE OF TERMINATION.

IE INFRASTRUCTURE
CONSULTING & ENGINEERING

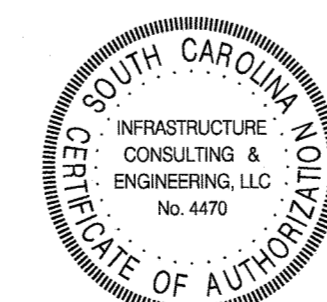

4			
3			
2			
1			
REV. NO.	BY	DATE	DESCRIPTION OF REVISION
DESIGNED BY:	BJL	DATE 08/22/2019	
DRAWN BY:	BJL	DATE 08/22/2019	
CHECKED BY:	PMV	DATE 08/22/2019	

BEAUFORT COUNTY
CITY OF BEAUFORT

BATTERY CREEK ROAD (S-7-159)
BASIN 2
GENERAL CONSTRUCTION NOTES

SHEET 3

SCALE: NTS

STATE	COUNTY	FILE NO.	PROJECT NO.	ROUTE NO.	SHEET NO.
SC	BEAUFORT				4

THE DESIGNS AND IDEAS PRESENTED IN THESE DRAWINGS ARE THE COPYRIGHTED PROPERTY OF INFRASTRUCTURE CONSULTING & ENGINEERING, INC. THE USE OR REPRODUCTION OF THESE PLANS OR THEIR CONTENT IS STRICTLY PROHIBITED WITHOUT PRIOR WRITTEN CONSENT.

WAKERLY WAY (S-277 50' R/W)					
DUNNICK DR (S-276 50' R/W)					
HOLMES DR (LOCAL 20' R/W)					



ALBERD RD (S-504 50' R/W)

HOLMES DR (LOCAL 20' R/W)

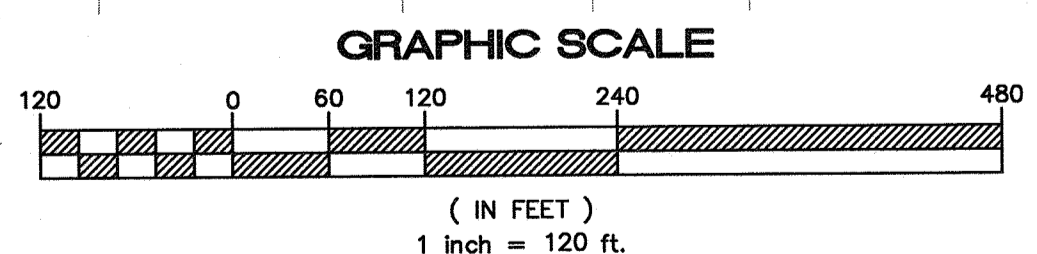

© 2019

PROPERTY OWNER DATA TABLE			
NO.	TAX MAP NO.	OWNER	MAILING ADDRESS
1	R120 008 000 0028	LINDA SUE & FRED EMERSON BAZEMORE JR	PO BOX 4117, BEAUFORT, SC 29902
2	R120 008 000 023C	LINDAA ORR DUPREIST	14 RIVERFRONT PLACE, BEAUFORT, SC 29902
3	R120 008 000 008B	NANCY K & JAMES C PISCIOTTANO, JTROS	1306 BATTERY CREEK RD, BEAUFORT, SC 29902
4	R120 008 000 0513	RACHEL E & GASTON R BEACH, JTROS	1404 BATTERY CREEK RD, BEAUFORT, SC 29902
5	R120 008 000 0512	DARLENE S RAYMOND	1402 BATTERY CREEK RD, BEAUFORT, SC 29902
6	R120 008 000 0511	ALBER RUTH BARNETTE	PO BOX 2017, BEAUFORT, SC 29901
7	R120 008 000 0510	MANFRED ZOCHLING & ROSEMARIE WAGNER	1304 BATTERY CREEK RD, BEAUFORT, SC 29902
8	R120 008 000 0455	AARON THOMAS GREENE	1302 BATTERY CREEK RD, BEAUFORT, SC 29902
9	R120 008 000 0454	BRITTON AILIS & WADE RUSSELL CRAWFORD	1300 BATTERY CREEK RD, BEAUFORT, SC 29902
10	R120 008 000 0453	CHRISTINA G & DANIEL L HUGHES JR	2 ABBY LN, BEAUFORT, SC 29902
11	R120 008 000 008A	BIWSA	6 SNAKE RD, OKATIE, SC 29909
12	R120 008 000 0630	CITY OF BEAUFORT	1911 BOUNDARY ST, BEAUFORT, SC 29902
13	R120 008 000 0612	BEAUFORT COUNTY	100 RIBAULT RD, BEAUFORT, SC 29902
14	R120 008 000 0015	CITY OF BEAUFORT	1911 BOUNDARY ST, BEAUFORT, SC 29902
14A	R120 008 000 0015	PERMANENT MOBILE PUMP STORAGE SHED LOCATION	
15	R120 008 000 0440	JONATHAN T SPAULDING	3930 AUSTIN ESTATE DR, BRYAN, TX 77808
16	R120 006 000 0150	GAZER-SPAN INC	PO BOX 5093, BEAUFORT, SC 29905
17	R120 008 000 0565	JUSTIN E DAUBERT	1 HERMITAGE POINT, BEAUFORT, SC 29902
18	R120 008 000 0564	LODOSHAT JENKINS	1210 BATTERY CREEK RD, BEAUFORT, SC 29902
19	R120 008 000 442A	WILLIAM C HERNDON	2715 SOUTHSIDE BLVD, BEAUFORT, SC 29902
20	R120 006 000 0372	BROADWAY LYNN N/K/A GEREN LYNN	2750 BROAD ST, BEAUFORT, SC 29902
21	R120 008 000 0424	LINDA S GREENE, BARTON VOLLMER, AMBER NICOLE VOLLMER	2713 SOUTHSIDE BLVD, BEAUFORT, SC 29902
22	R120 008 000 0366	MARION B WISELEY	2709 SOUTHSIDE BLVD, BEAUFORT, SC 29902
23	R120 008 000 0426	BRADLEY LEMAN & S KATSUYO JTROS	883 MAGNOLIA BLUFF, BEAUFORT, SC 29902
24	R120 008 000 0427	XING YING & JIE LIN	3094 TOFTE DR, DULUTH, GA 30096
25	R120 008 000 0428	WALTER H SINGLETON	PO BOX 951, BEAUFORT, SC 29901
26	R120 008 000 0429	BRIAN M CHEMSAK	2615 SOUTHSIDE BLVD, BEAUFORT, SC 29902
27	R120 008 000 0418	ANNA M & JOSE ARRUDA	2613 SOUTHSIDE BLVD, BEAUFORT, SC 29902
28	R120 008 000 0419	CLAY MARCEL DALON	2611 SOUTHSIDE BLVD, BEAUFORT, SC 29902
29	R120 008 000 0421	DANA C & DAVID E GASQUE	11 BURCKMYER DR, BEAUFORT, SC 29902
30	R120 006 000 0505	CITY OF BEAUFORT	1911 BOUNDARY ST, BEAUFORT, SC 29902
31	R120 006 000 0504	CITY OF BEAUFORT	1911 BOUNDARY ST, BEAUFORT, SC 29902

IE INFRASTRUCTURE CONSULTING & ENGINEERING

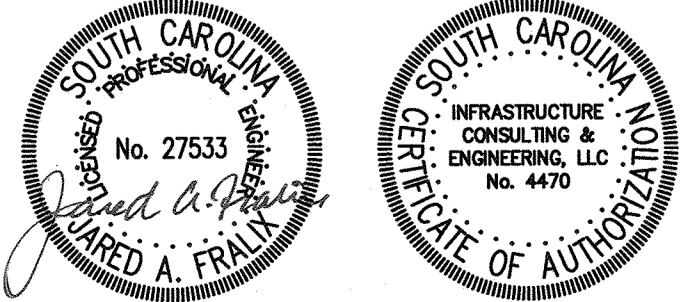

4			
3			
2			
1			
REV. NO.	BY	DATE	DESCRIPTION OF REVISION
	DESIGNED BY: M. HAMMOND	DATE 07/11/2019	
	DRAWN BY: L. WILEN	DATE 12/17/2019	
	CHECKED BY: J. FRALIX	DATE --/--/---	

BEAUFORT COUNTY
CITY OF BEAUFORT

MOSSY OAKS BASIN 2 – WEST ROYAL OAKS
DRAINAGE ALIGNMENT &
PROPERTY OWNER SHEET

SHEET 4 SCALE: 1"=120'

STATE	COUNTY	FILE NO.	PROJECT NO.	ROUTE NO.	SHEET NO.
SC	BEAUFORT				5A

THE DESIGNS AND IDEAS PRESENTED IN THESE DRAWINGS ARE THE COPYRIGHTED PROPERTY OF INFRASTRUCTURE CONSULTING & ENGINEERING, INC. THE USE OR REPRODUCTION OF THESE PLANS OR THEIR CONTENT IS STRICTLY PROHIBITED WITHOUT PRIOR WRITTEN CONSENT.

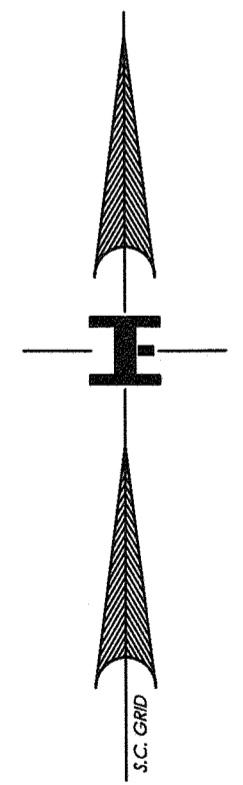
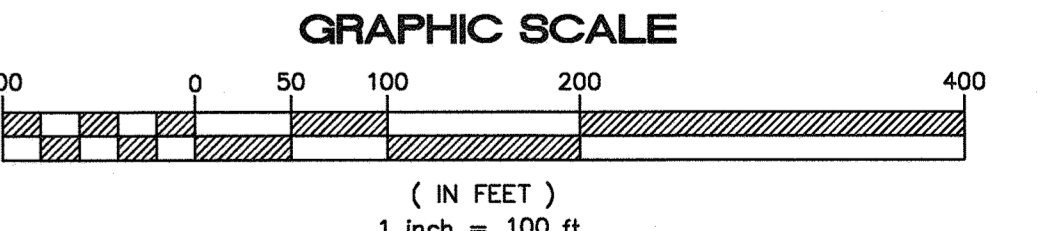
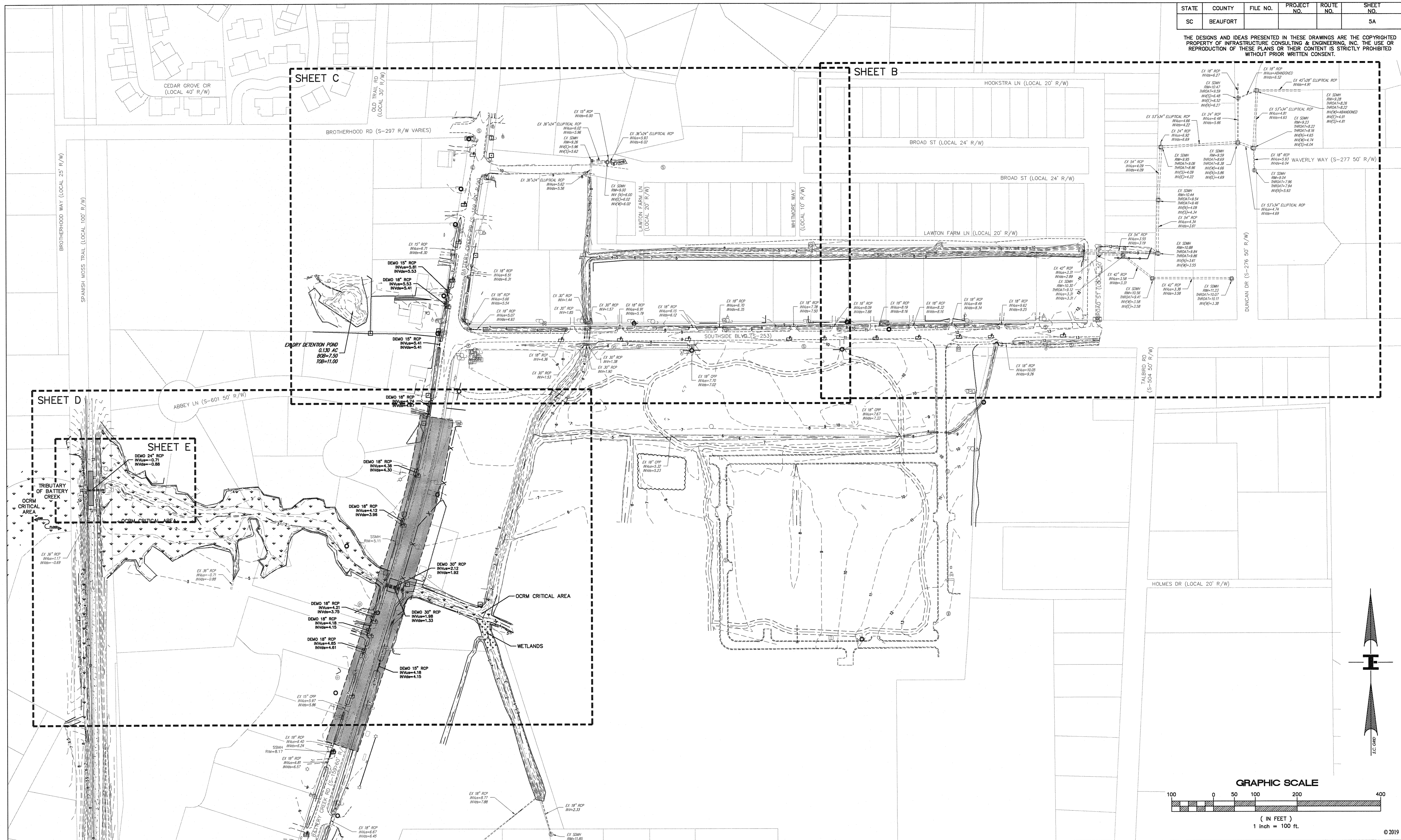

© 2019

IE INFRASTRUCTURE CONSULTING & ENGINEERING

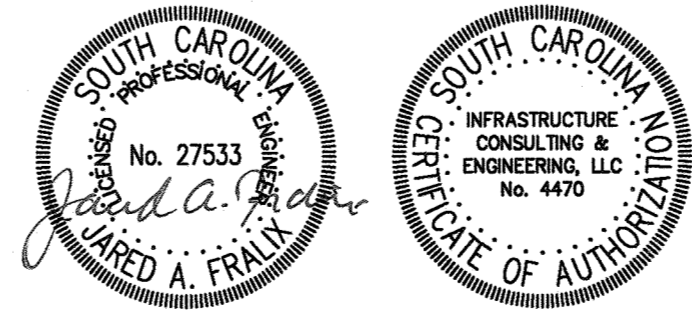

4			
3			
2			
1			
REV. NO.	BY	DATE	DESCRIPTION OF REVISION
	DESIGNED BY: M. HAMMOND	DATE 07/11/2019	
	DRAWN BY: L. WILEN	DATE 12/17/2019	
	CHECKED BY: J. FRALIX	DATE --/--	

BEAUFORT COUNTY
CITY OF BEAUFORT

MOSSY OAKS BASIN 2 – WEST ROYAL OAKS
DRAINAGE IMPROVEMENT PLAN

SHEET 5A

SCALE: 1"=100'

STATE	COUNTY	FILE NO.	PROJECT NO.	ROUTE NO.	SHEET NO.
SC	BEAUFORT				5B

THE DESIGNS AND IDEAS PRESENTED IN THESE DRAWINGS ARE THE COPYRIGHTED PROPERTY OF INFRASTRUCTURE CONSULTING & ENGINEERING, INC. THE USE OR REPRODUCTION OF THESE PLANS OR THEIR CONTENT IS STRICTLY PROHIBITED WITHOUT PRIOR WRITTEN CONSENT.

SEC LEGEND

- TEMPORARY & PERMANENT SEEDING LIMITS
- RIPRAP CHECK DAM
- RIPRAP OUTLET PROTECTION
- SEDIMENT TUBE
- TYPE A INLET PROTECTION
- TURBIDITY CURTAIN

"ALL ITEMS IN SECTION 100 OF THE CURRENT ARMS MANUAL FOR BOTH CONSTRUCTION AND POST CONSTRUCTION DESIGN HAVE BEEN STUDIED AND ADDRESSED. ALL NECESSARY BMPs HAVE BEEN IMPLEMENTED FOR BOTH PHASES (CONSTRUCTION AND POST-CONSTRUCTION) TO AVOID NEGATIVELY IMPACTING IMPAIRED WATERS OF THE SCODT SYSTEM AND/OR ITS DISCHARGES. ALL REQUIREMENTS IN SECTION 100 OF THE CURRENT ARMS MANUAL FOR POST DEVELOPMENT RELEASE RATES HAVE BEEN MET. THERE WILL BE ZERO INCREASE IN RUNOFF TO SCODT RIGHT OF WAY."

JARED A. FRALIX, PE

"I HAVE PLACED MY SIGNATURE AND SEAL ON THE DESIGN DOCUMENTS SUBMITTED SIGNIFYING THAT I ACCEPT RESPONSIBILITY FOR THE DESIGN OF THE SYSTEM. FURTHER, I CERTIFY TO THE BEST OF MY KNOWLEDGE AND BELIEF THAT THE DESIGN IS CONSISTENT WITH THE REQUIREMENTS OF TITLE 48, CHAPTER 14 OF THE CODE OF LAWS OF SC, 1976 AS AMENDED, PURSUANT TO REGULATION 72-300 ET SEQ. (IF APPLICABLE), AND IN ACCORDANCE WITH THE TERMS AND CONDITIONS OF SCR100000."

JARED A. FRALIX, PE

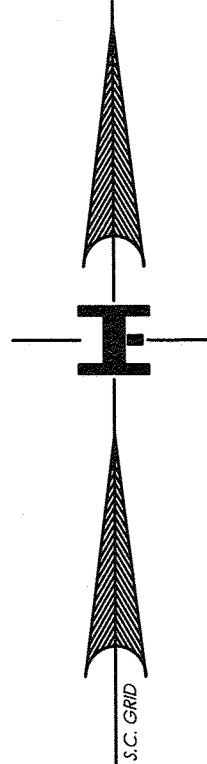
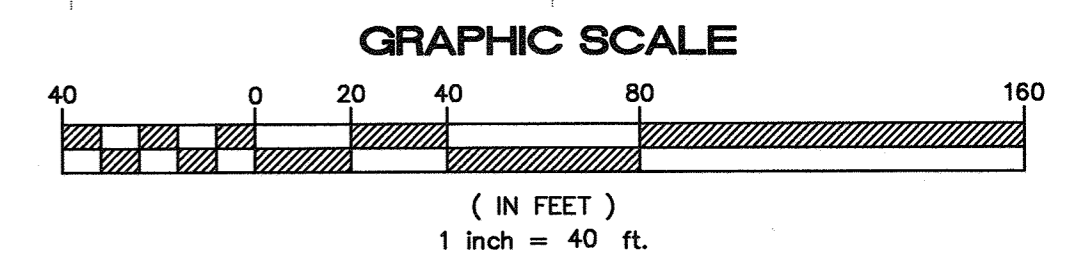
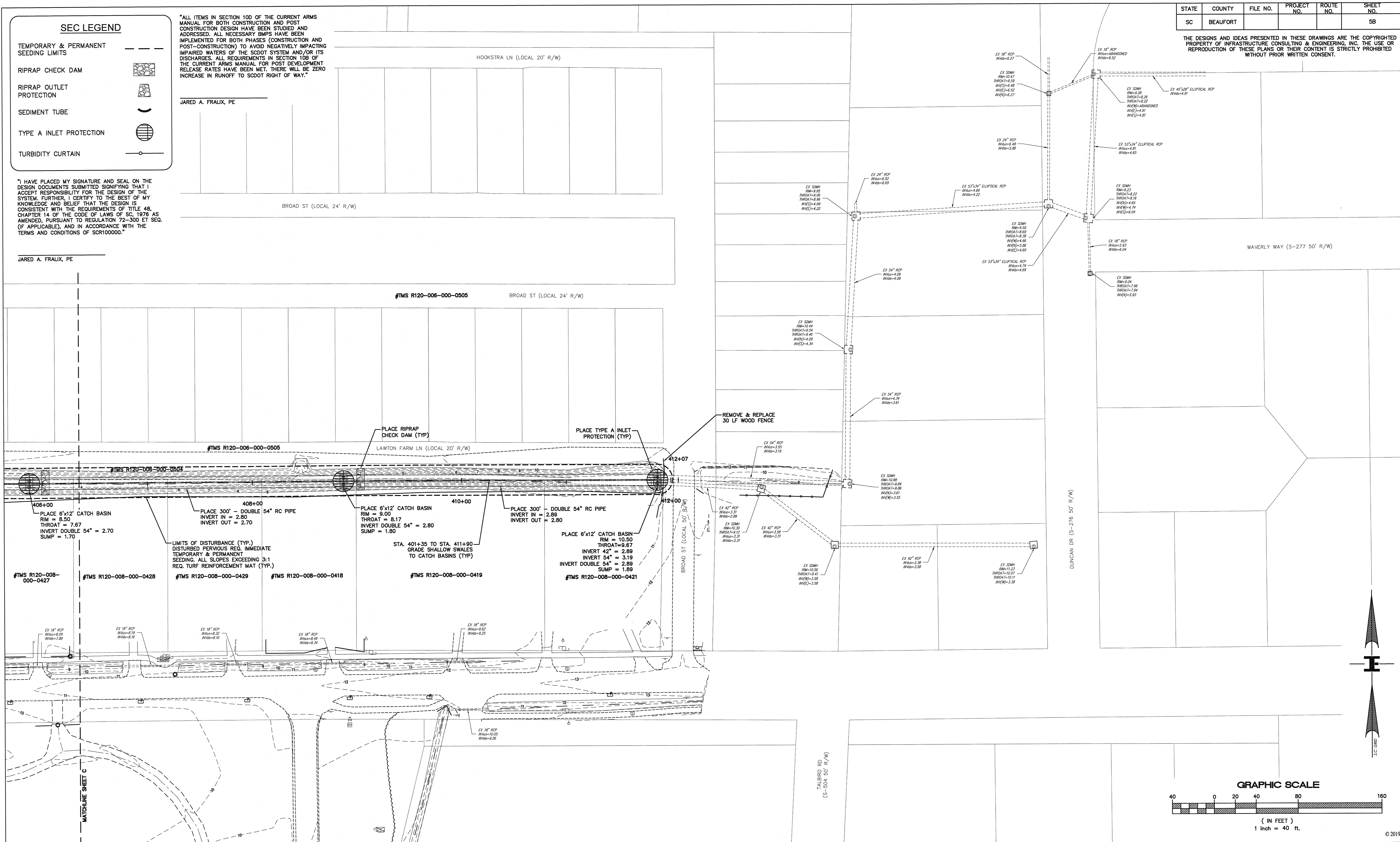

IE INFRASTRUCTURE CONSULTING & ENGINEERING

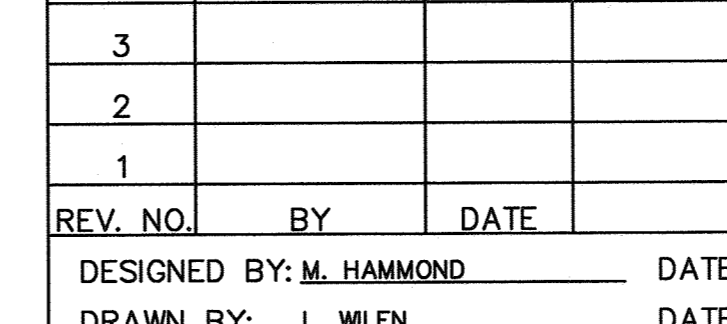
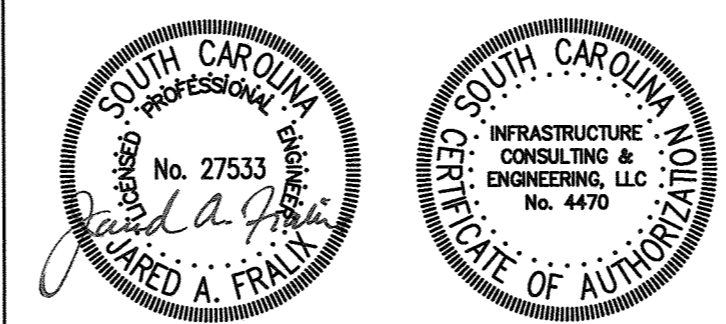

4			
3			
2			
1			
REV. NO.	BY	DATE	DESCRIPTION OF REVISION
	DESIGNED BY: M. HAMMOND	DATE 07/11/2019	
	DRAWN BY: L. WILEN	DATE 12/17/2019	
	CHECKED BY: J. FRALIX	DATE --/--	

BEAUFORT COUNTY
CITY OF BEAUFORT

MOSSY OAKS BASIN 2 – WEST ROYAL OAKS
DRAINAGE IMPROVEMENT PLAN

SHEET 5B SCALE: 1"=40'

STATE	COUNTY	FILE NO.	PROJECT NO.	ROUTE NO.	SHEET NO.
SC	BEAUFORT				5C

THE DESIGNS AND IDEAS PRESENTED IN THESE DRAWINGS ARE THE COPYRIGHTED PROPERTY OF INFRASTRUCTURE CONSULTING & ENGINEERING, INC. THE USE OR REPRODUCTION OF THESE PLANS OR THEIR CONTENT IS STRICTLY PROHIBITED WITHOUT PRIOR WRITTEN CONSENT.

SEC LEGEND

- TEMPORARY & PERMANENT SEEDING LIMITS
- RIPRAP CHECK DAM
- RIPRAP OUTLET PROTECTION
- SEDIMENT TUBE
- TYPE A INLET PROTECTION
- TURBIDITY CURTAIN

"ALL ITEMS IN SECTION 100 OF THE CURRENT ARMS MANUAL FOR BOTH CONSTRUCTION AND POST CONSTRUCTION DESIGN HAVE BEEN STUDIED AND ADDRESSED. ALL NECESSARY BMPs HAVE BEEN IMPLEMENTED FOR BOTH PHASES (CONSTRUCTION AND POST-CONSTRUCTION) TO AVOID NEGATIVELY IMPACTING IMPAIRED WATERS OF THE SCOTD SYSTEM AND/OR ITS DISCHARGES. ALL REQUIREMENTS IN SECTION 100 OF THE CURRENT ARMS MANUAL FOR POST DEVELOPMENT RELEASE RATES HAVE BEEN MET. THERE WILL BE ZERO INCREASE IN RUNOFF TO SCOTD RIGHT OF WAY."

JARED A. FRALIX, PE

"I HAVE PLACED MY SIGNATURE AND SEAL ON THE DESIGN DOCUMENTS SUBMITTED SIGNIFYING THAT I ACCEPT RESPONSIBILITY FOR THE DESIGN OF THE SYSTEM. FURTHER, I CERTIFY TO THE BEST OF MY KNOWLEDGE AND BELIEF THAT THE DESIGN IS CONSISTENT WITH THE REQUIREMENTS OF TITLE 48, CHAPTER 14 OF THE CODE OF LAWS OF SC, 1976 AS AMENDED, PURSUANT TO REGULATION 72-300 ET SEQ. (IF APPLICABLE), AND IN ACCORDANCE WITH THE TERMS AND CONDITIONS OF SCR100000."

JARED A. FRALIX, PE

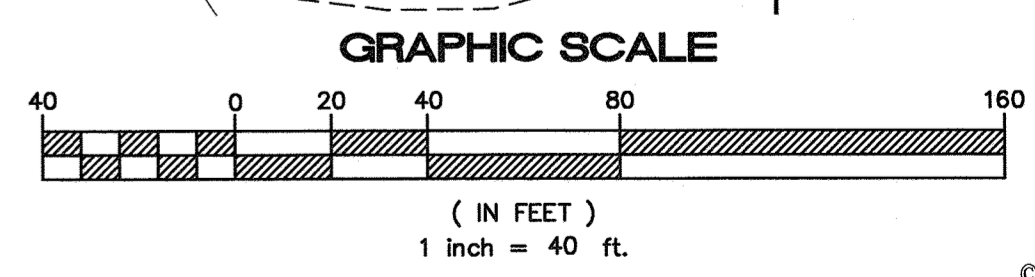
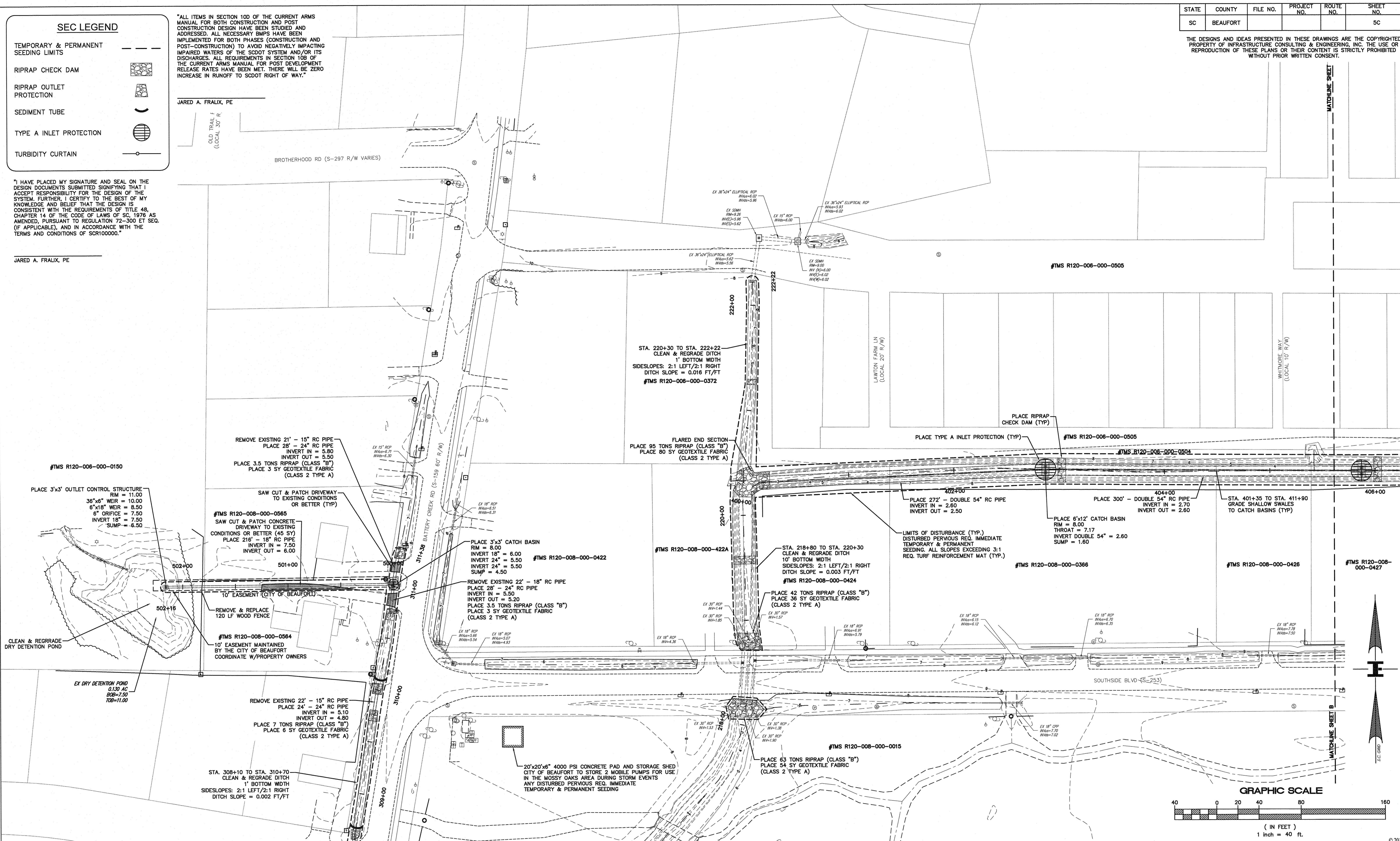

© 2019

IE INFRASTRUCTURE CONSULTING & ENGINEERING

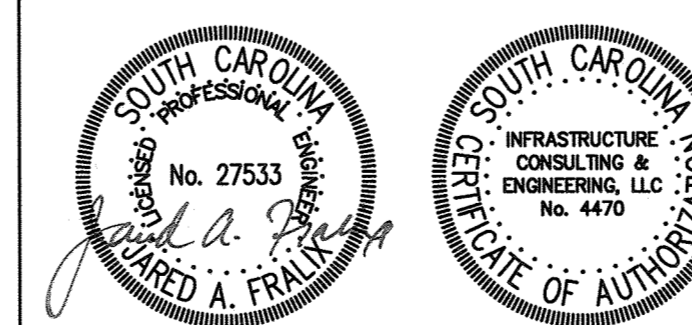

4			
3			
2			
1			
REV. NO.	BY	DATE	DESCRIPTION OF REVISION
	DESIGNED BY: M. HAMMOND	DATE 07/11/2019	
	DRAWN BY: L. WILEN	DATE 12/17/2019	
	CHECKED BY: J. FRALIX	DATE --/--/--	

BEAUFORT COUNTY
CITY OF BEAUFORT

MOSSY OAKS BASIN 2 – WEST ROYAL OAKS DRAINAGE IMPROVEMENT PLAN

SHEET 5C

SCALE: 1"=40'

STATE	COUNTY	FILE NO.	PROJECT NO.	ROUTE NO.	SHEET NO.
SC	BEAUFORT				50

THE DESIGNS AND IDEAS PRESENTED IN THESE DRAWINGS ARE THE COPYRIGHTED PROPERTY OF INFRASTRUCTURE CONSULTING & ENGINEERING, INC. THE USE OR REPRODUCTION OF THESE PLANS OR THEIR CONTENT IS STRICTLY PROHIBITED WITHOUT PRIOR WRITTEN CONSENT.

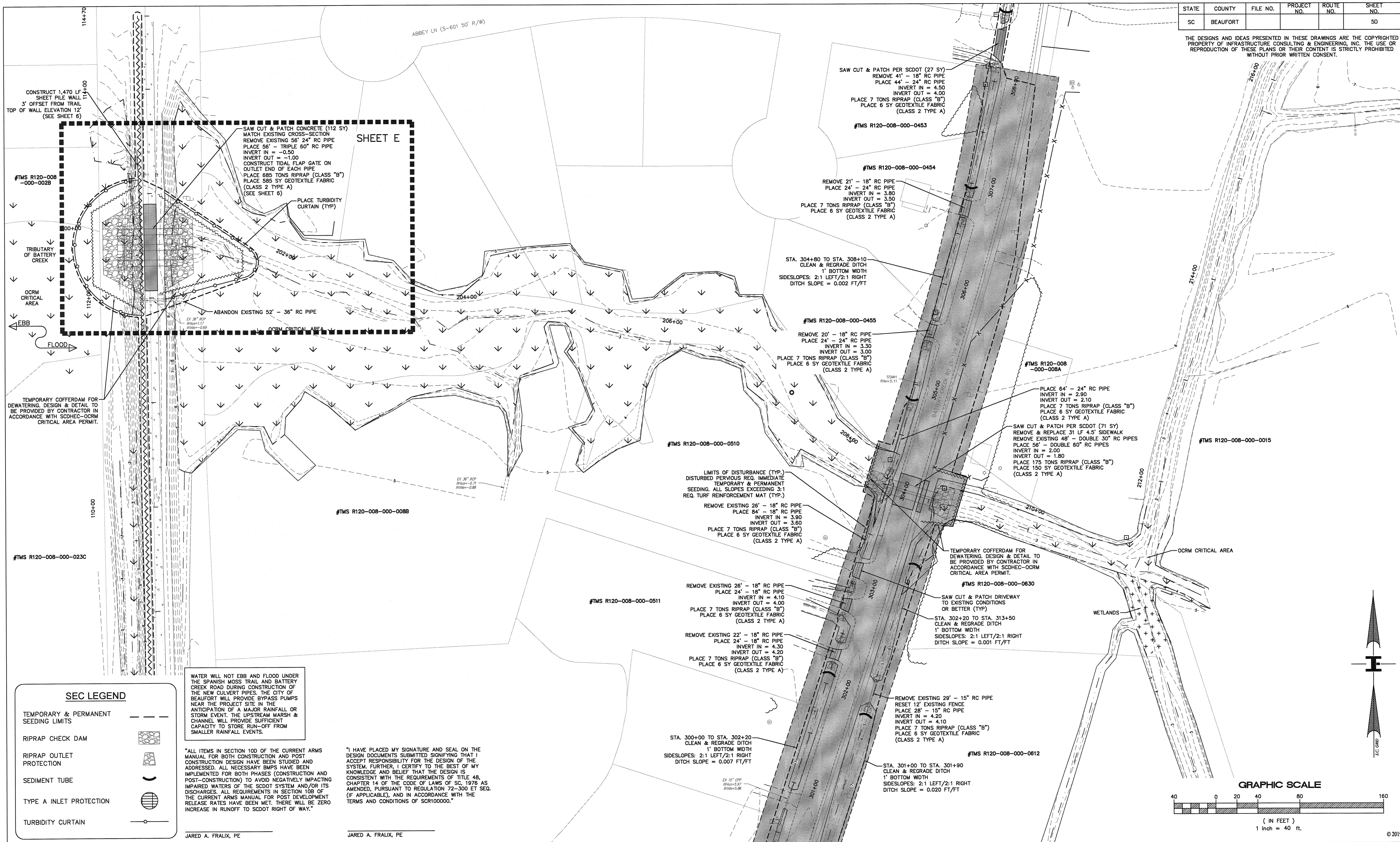

SEC LEGEND

TEMPORARY & PERMANENT SEEDING LIMITS	
RIPRAP CHECK DAM	
RIPRAP OUTLET PROTECTION	
SEDIMENT TUBE	
TYPE A INLET PROTECTION	
TURBIDITY CURTAIN	

WATER WILL NOT EBB AND FLOOD UNDER THE SPANISH MOSS TRAIL AND BATTERY CREEK ROAD DURING CONSTRUCTION OF THE NEW CULVERT PIPES. THE CITY OF BEAUFORT WILL PROVIDE BYPASS PUMPS NEAR THE PROJECT SITE IN THE ANTICIPATION OF A MAJOR RAINFALL OR STORM EVENT. THE UPSTREAM MARSH & CHANNEL WILL PROVIDE SUFFICIENT CAPACITY TO STORE RUN-OFF FROM SMALLER RAINFALL EVENTS.

"ALL ITEMS IN SECTION 100 OF THE CURRENT ARMS MANUAL FOR BOTH CONSTRUCTION AND POST CONSTRUCTION DESIGN HAVE BEEN STUDIED AND ADDRESSED. ALL NECESSARY BMPs HAVE BEEN IMPLEMENTED FOR BOTH PHASES (CONSTRUCTION AND POST-CONSTRUCTION) TO AVOID NEGATIVELY IMPACTING IMPAIRED WATERS OF THE SCDDT SYSTEM AND/OR ITS DISCHARGES. ALL REQUIREMENTS IN SECTION 109 OF THE CURRENT ARMS MANUAL FOR POST DEVELOPMENT RELEASE RATES HAVE BEEN MET. THERE WILL BE ZERO INCREASE IN RUNOFF TO SCDDT RIGHT OF WAY."

"I HAVE PLACED MY SIGNATURE AND SEAL ON THE DESIGN DOCUMENTS SUBMITTED SIGNIFYING THAT I ACCEPT RESPONSIBILITY FOR THE DESIGN OF THE SYSTEM. FURTHER, I CERTIFY TO THE BEST OF MY KNOWLEDGE AND BELIEF THAT THE DESIGN IS CONSISTENT WITH THE REQUIREMENTS OF TITLE 48, CHAPTER 14 OF THE CODE OF LAWS OF SC, 1976 AS AMENDED, PURSUANT TO REGULATION 72-300 ET SEQ. (IF APPLICABLE), AND IN ACCORDANCE WITH THE TERMS AND CONDITIONS OF SCR100000."

JARED A. FRALIX, PE

JARED A. FRALIX, PE

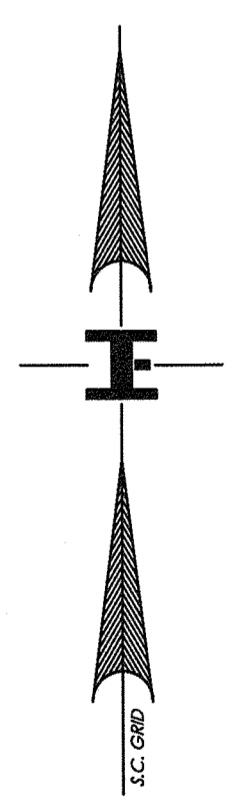
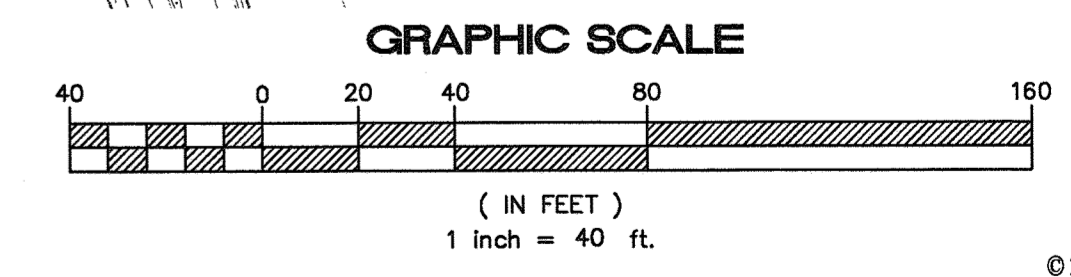

IE INFRASTRUCTURE CONSULTING & ENGINEERING

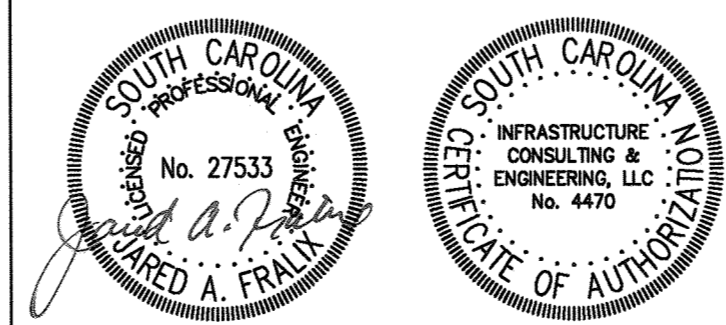

4			
3			
2			
1			
REV. NO.	BY	DATE	DESCRIPTION OF REVISION
DESIGNED BY:	M. HAMMOND	DATE	07/11/2019
DRAWN BY:	L. WILEN	DATE	12/17/2019
CHECKED BY:	J. FRALIX	DATE	--/--/--

BEAUFORT COUNTY
CITY OF BEAUFORT

MOSSY OAKS BASIN 2 – WEST ROYAL OAKS
DRAINAGE IMPROVEMENT PLAN

SHEET 50 | SCALE: 1"=40'

STATE	COUNTY	FILE NO.	PROJECT NO.	ROUTE NO.	SHEET NO.
SC	BEAUFORT				5E

THE DESIGNS AND IDEAS PRESENTED IN THESE DRAWINGS ARE THE COPYRIGHTED PROPERTY OF INFRASTRUCTURE CONSULTING & ENGINEERING, INC. THE USE OR REPRODUCTION OF THESE PLANS OR THEIR CONTENT IS STRICTLY PROHIBITED WITHOUT PRIOR WRITTEN CONSENT.

GRAPHIC SCALE

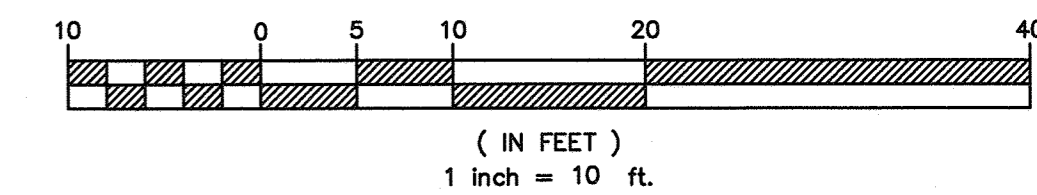

"ALL ITEMS IN SECTION 100 OF THE CURRENT ARMS MANUAL FOR BOTH CONSTRUCTION AND POST CONSTRUCTION DESIGN HAVE BEEN STUDIED AND ADDRESSED. ALL NECESSARY BMPs HAVE BEEN IMPLEMENTED FOR BOTH PHASES (CONSTRUCTION AND POST-CONSTRUCTION) TO AVOID NEGATIVELY IMPACTING IMPAIRED WATERS OF THE SCOT SYSTEM AND/OR ITS DISCHARGES. ALL REQUIREMENTS IN SECTION 10B OF THE CURRENT ARMS MANUAL FOR POST DEVELOPMENT RELEASE RATES HAVE BEEN MET. THERE WILL BE ZERO INCREASE IN RUNOFF TO SCOT RIGHT OF WAY."

JARED A. FRALIX, PE

"I HAVE PLACED MY SIGNATURE AND SEAL ON THE DESIGN DOCUMENTS SUBMITTED SIGNIFYING THAT I ACCEPT RESPONSIBILITY FOR THE DESIGN OF THE SYSTEM. FURTHER, I CERTIFY TO THE BEST OF MY KNOWLEDGE AND BELIEF THAT THE DESIGN IS CONSISTENT WITH THE REQUIREMENTS OF TITLE 48, CHAPTER 14 OF THE CODE OF LAWS OF SC, 1976 AS AMENDED, PURSUANT TO REGULATION 72-300 ET SEQ. (IF APPLICABLE), AND IN ACCORDANCE WITH THE TERMS AND CONDITIONS OF SCRI00000."

JARED A. FRALIX, PE

WATER WILL NOT EBB AND FLOOD UNDER THE SPANISH MOSS TRAIL DURING CONSTRUCTION OF THE NEW CULVERT PIPES. THE CITY OF BEAUFORT WILL PROVIDE BYPASS PUMPS NEAR THE PROJECT SITE IN THE ANTICIPATION OF A MAJOR RAINFALL OR STORM EVENT. THE UPSTREAM MARSH WILL PROVIDE SUFFICIENT CAPACITY TO STORE RUN-OFF FROM SMALLER RAINFALL EVENTS.

SEC LEGEND

TEMPORARY & PERMANENT SEEDING LIMITS	---
RIPRAP CHECK DAM	
RIPRAP OUTLET PROTECTION	
SEDIMENT TUBE	
TYPE A INLET PROTECTION	
TURBIDITY CURTAIN	

SPANISH MOSS TRAIL CONSTRUCTION SEQUENCE:

1. INSTALL SHEET PILE WALL (3 WEEKS)
2. INSTALL COFFERDAM & TURBIDITY CURTAINS (1 WEEK)
3. REMOVE EXISTING PIPE (1 WEEK)
4. INSTALL NEW PIPES (2 WEEKS)
5. INSTALL HEADWALL (2 WEEKS)
6. INSTALL FLAP GATES (1 WEEK)
7. INSTALL REMAINING SHEET PILE WALL (1 WEEK)
8. REMOVE COFFERDAM (1 WEEK)
9. REPLACE CONCRETE PATHWAY (1 WEEK)
10. FINAL GRADING & FINAL GRASSING (1 WEEK)
11. REMOVE ALL EROSION CONTROL DEVICES (1 WEEK)

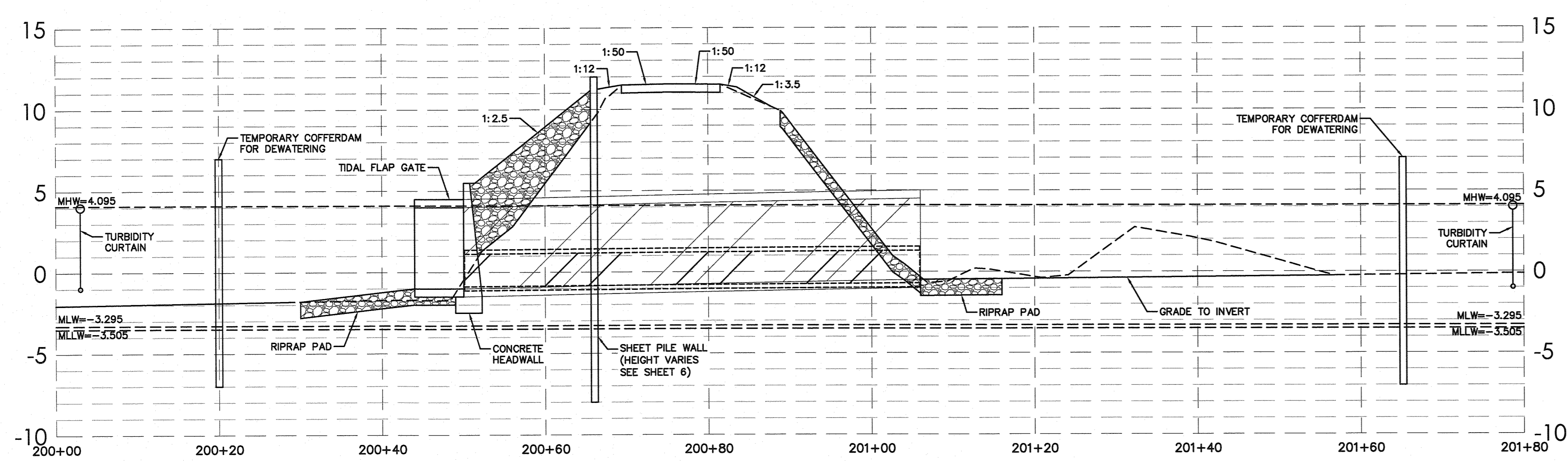

SECTION A-A

SCALE: VERT 1"=5' HORZ 1"=10'

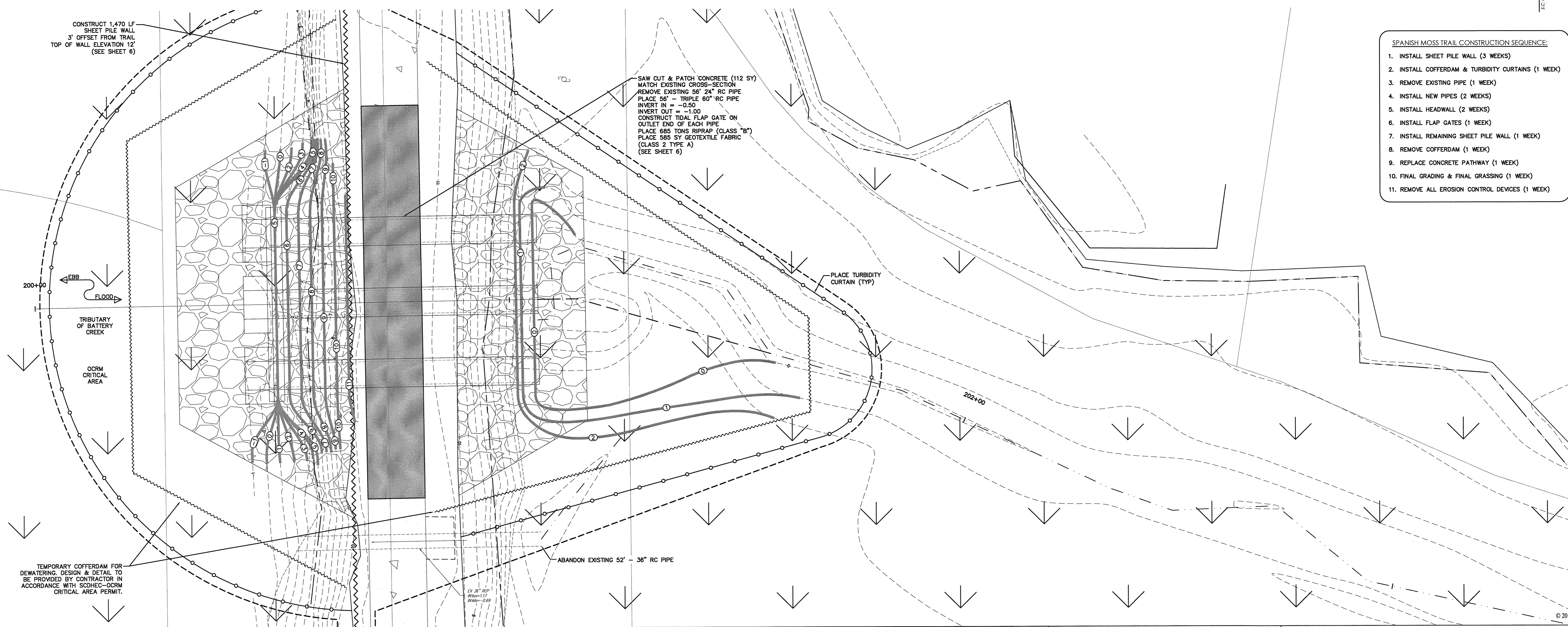

IE INFRASTRUCTURE CONSULTING & ENGINEERING

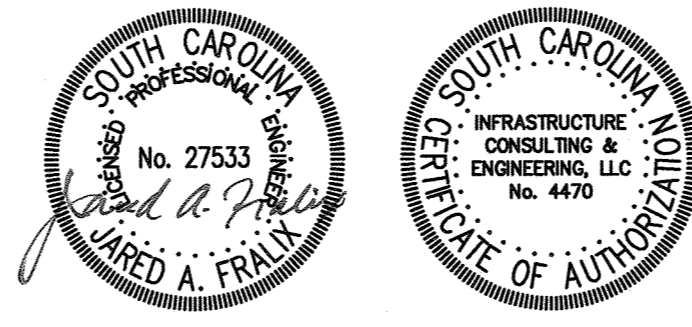

4			
3			
2			
1			
REV. NO.	BY	DATE	DESCRIPTION OF REVISION
	DESIGNED BY: M. HAMMOND	DATE 07/11/2019	
	DRAWN BY: L. WILEN	DATE 12/17/2019	
	CHECKED BY: J. FRALIX	DATE --/--	

BEAUFORT COUNTY
CITY OF BEAUFORT

MOSSY OAKS BASIN 2 – WEST ROYAL OAKS
DRAINAGE IMPROVEMENT PLAN

SHEET 5E SCALE: 1"=10'

STATE	COUNTY	FILE NO.	PROJECT NO.	ROUTE NO.	SHEET NO.
SC	BEAUFORT				6

THE DESIGNS AND IDEAS PRESENTED IN THESE DRAWINGS ARE THE COPYRIGHTED PROPERTY OF INFRASTRUCTURE CONSULTING & ENGINEERING, INC. THE USE OR REPRODUCTION OF THESE PLANS OR THEIR CONTENT IS STRICTLY PROHIBITED WITHOUT PRIOR WRITTEN CONSENT.

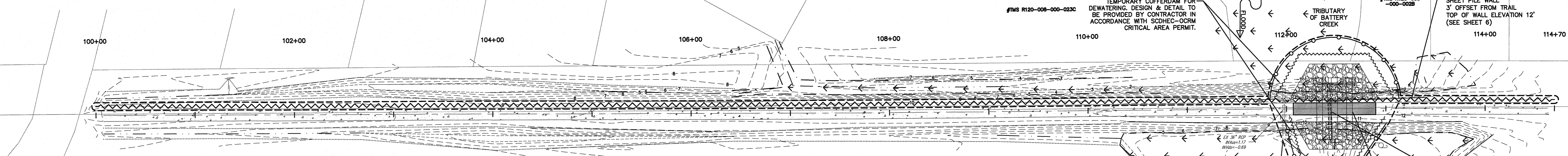
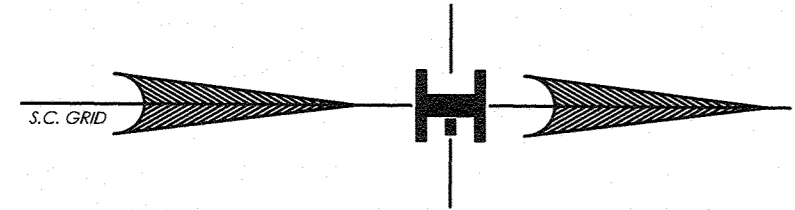
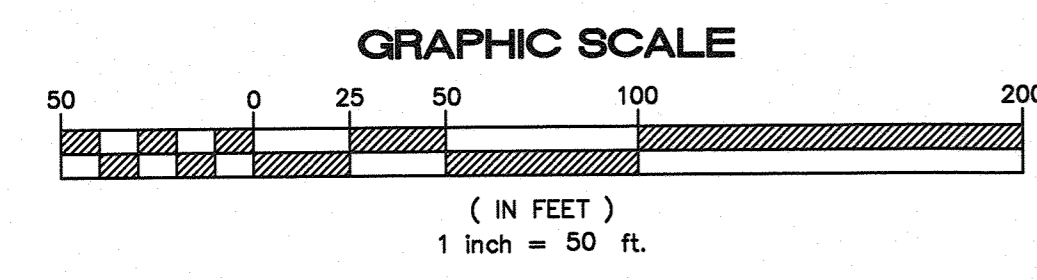

SEC LEGEND

TEMPORARY & PERMANENT SEEDING LIMITS	---
RIPRAP CHECK DAM	
RIPRAP OUTLET PROTECTION	
SEDIMENT TUBE	
TYPE A INLET PROTECTION	
TURBIDITY CURTAIN	

- SPANISH MOSS TRAIL CONSTRUCTION SEQUENCE:**
1. INSTALL SHEET PILE WALL (3 WEEKS)
 2. INSTALL COFFERDAM & TURBIDITY CURTAINS (1 WEEK)
 3. REMOVE EXISTING PIPE (1 WEEK)
 4. INSTALL NEW PIPES (2 WEEKS)
 5. INSTALL HEADWALL (2 WEEKS)
 6. INSTALL FLAP GATES (1 WEEK)
 7. INSTALL REMAINING SHEET PILE WALL (1 WEEK)
 8. REMOVE COFFERDAM (1 WEEK)
 9. REPLACE CONCRETE PATHWAY (1 WEEK)
 10. FINAL GRADING & FINAL GRASSING (1 WEEK)
 11. REMOVE ALL EROSION CONTROL DEVICES (1 WEEK)

"ALL ITEMS IN SECTION 10D OF THE CURRENT ARMS MANUAL FOR BOTH CONSTRUCTION AND POST CONSTRUCTION DESIGN HAVE BEEN STUDIED AND ADDRESSED. ALL NECESSARY BMPs HAVE BEEN IMPLEMENTED FOR BOTH PHASES (CONSTRUCTION AND POST-CONSTRUCTION) TO AVOID NEGATIVELY IMPACTING IMPAIRED WATERS OF THE SCDOT SYSTEM AND/OR ITS DISCHARGES. ALL REQUIREMENTS IN SECTION 10B OF THE CURRENT ARMS MANUAL FOR POST DEVELOPMENT RELEASE RATES HAVE BEEN MET. THERE WILL BE ZERO INCREASE IN RUNOFF TO SCDOT RIGHT OF WAY."

"I HAVE PLACED MY SIGNATURE AND SEAL ON THE DESIGN DOCUMENTS SUBMITTED SIGNIFYING THAT I ACCEPT RESPONSIBILITY FOR THE DESIGN OF THE SYSTEM. FURTHER, I CERTIFY TO THE BEST OF MY KNOWLEDGE AND BELIEF THAT THE DESIGN IS CONSISTENT WITH THE REQUIREMENTS OF TITLE 48, CHAPTER 14 OF THE CODE OF LAWS OF SC, 1976 AS AMENDED, PURSUANT TO REGULATION 72-300 ET SEQ. (IF APPLICABLE), AND IN ACCORDANCE WITH THE TERMS AND CONDITIONS OF SCRI00000."

JARED A. FRALIX, PE

WATER WILL NOT EBB AND FLOOD UNDER THE SPANISH MOSS TRAIL DURING CONSTRUCTION OF THE NEW CULVERT PIPES. THE CITY OF BEAUFORT WILL PROVIDE BYPASS PUMPS NEAR THE PROJECT SITE IN THE ANTICIPATION OF A MAJOR RAINFALL OR STORM EVENT. THE UPSTREAM MARSH WILL PROVIDE SUFFICIENT CAPACITY TO STORE RUN-OFF FROM SMALLER RAINFALL EVENTS.

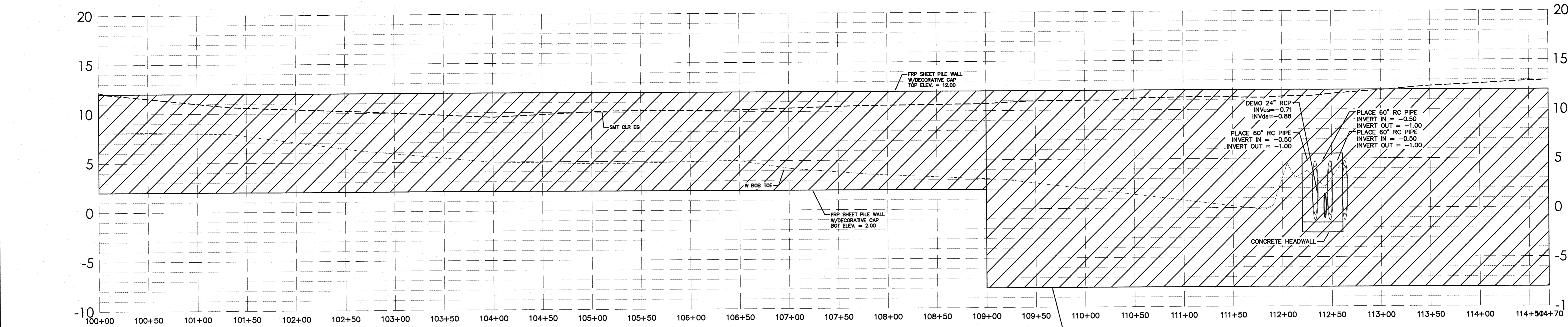

SMT CLR PROFILE
SCALE: VERT 1"=5' HORZ 1"=50'

REV. NO.	BY	DATE	DESCRIPTION OF REVISION
4			
3			
2			
1			

DESIGNED BY: M. HAMMOND DATE 07/11/2019
 DRAWN BY: L. WILEN DATE 12/17/2019
 CHECKED BY: J. FRALIX DATE --/--/--

BEAUFORT COUNTY
CITY OF BEAUFORT

MOSSY OAKS BASIN 2 – WEST ROYAL OAKS
FRP WALL PLAN & PROFILE

SHEET 6 SCALE: 1"=50'

STATE	COUNTY	FILE NO.	PROJECT NO.	ROUTE NO.	SHEET NO.
SC	BEAUFORT			SPANISH MOSS TRAIL	7

NOTES:

1. ALL CONCRETE SHALL BE CAST-IN-PLACE (CLASS 4000).
2. REINFORCING STEEL SHALL BE ASTM A-706, LOW-ALLOY STEEL DEFORMED BARS FOR CONCRETE REINFORCEMENT, GRADE 60.
3. GROUT SHALL BE TYPE M MORTAR MATERIAL IN ACCORDANCE WITH SECTION 718 OF THE SCDOT STANDARD SPECIFICATIONS FOR HIGHWAY CONSTRUCTION (LATEST EDITION).
4. IN THE EVENT THE HEADWALL IS SKEWED TO THE PIPE, THE PORTION OF PIPE THAT PROTRUDES BEYOND THE EXPOSED FACE OF THE HEADWALL SHALL BE CUT FLUSH AND GROUTED SMOOTH WITH THE EXPOSED FACE OF THE HEADWALL.
5. PIPES SHALL BE GROUTED IN PLACE.
6. PIPES AND HEADWALL SHALL BE BACKFILLED AND COMPACTED AS REQUIRED BY SCDOT STANDARD SPECIFICATIONS. THE CULVERTS SHALL BEAR ON A STONE MAT SUBGRADE. THE SUBGRADE SHALL BE EXCAVATED A MINIMUM OF 2 FEET AND BACKFILLED WITH WELL-GRADED SAND. AT THE BASE OF THE EXCAVATION, PLACE MIRAFI HP270 GEOTEXTILE OR APPROVED EQUIVALENT FOR REINFORCEMENT AND SEPARATION.
7. PIPE INVERTS SHALL BE SET IN ACCORDANCE WITH ELEVATIONS SPECIFIED IN THE SPANISH MOSS TRAIL IMPROVEMENT PLANS.
8. THE CONTRACT UNIT PRICE FOR STRAIGHT HEADWALL FOR CIRCULAR PIPES SHALL INCLUDE THE COST OF FURNISHING ALL MATERIALS AND WORK INCIDENTAL TO THE CONSTRUCTION OF THE STRUCTURE COMPLETE AND IN PLACE AS SHOWN (INCLUDING CLASS B RIP-RAP, TEMPORARY SHORING & DEWATERING) IN ACCORDANCE WITH THE SCDOT STANDARD SPECIFICATIONS FOR HIGHWAY CONSTRUCTION (LATEST EDITION).
9. CONTRACTOR SHALL INSTALL TEMPORARY SHORING AND DEWATER AS NECESSARY TO MAINTAIN A DRY, STABLE WORK ENVIRONMENT.
10. THE PAY ITEM SHALL BE:
STRAIGHT CONCRETE HEADWALL (60" PIPE 3 LINES) - EACH

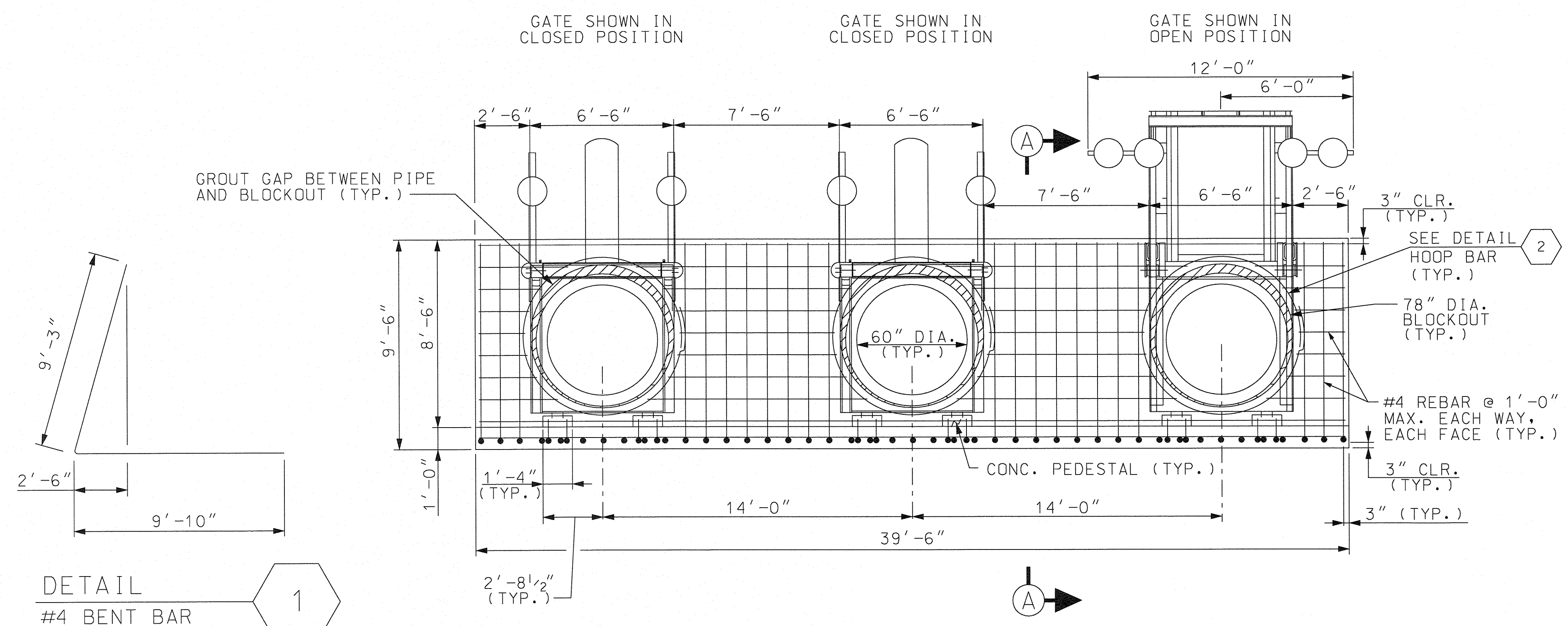

FRONT ELEVATION
TRIPLE 60" PIPES



DETAIL
#4 BENT BAR

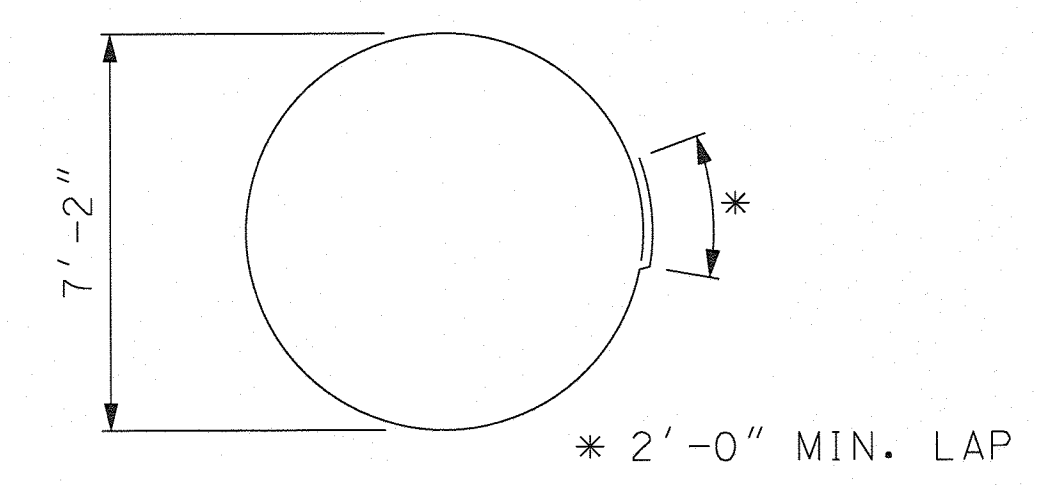

DETAIL
#4 HOOP BAR

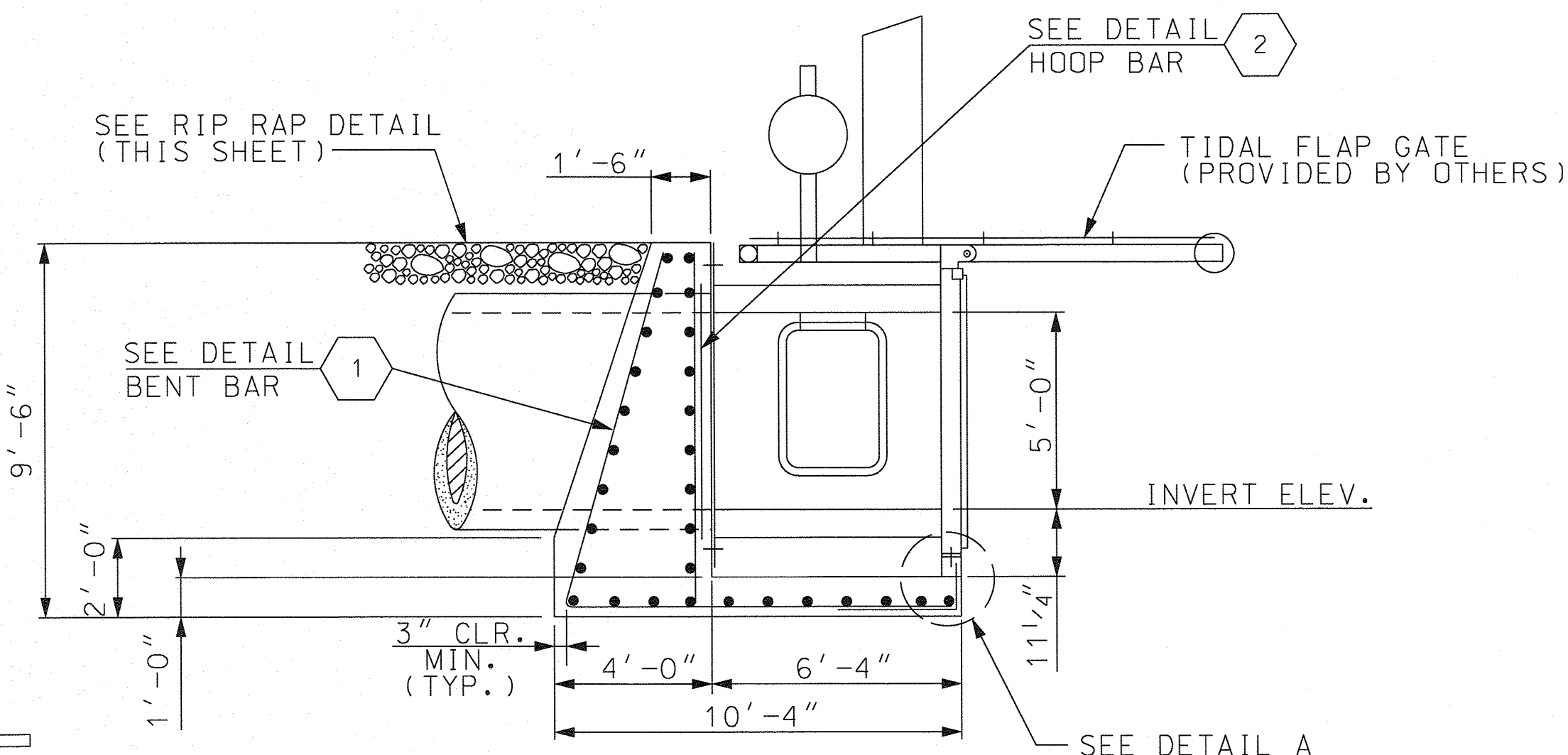

SECTION A-A

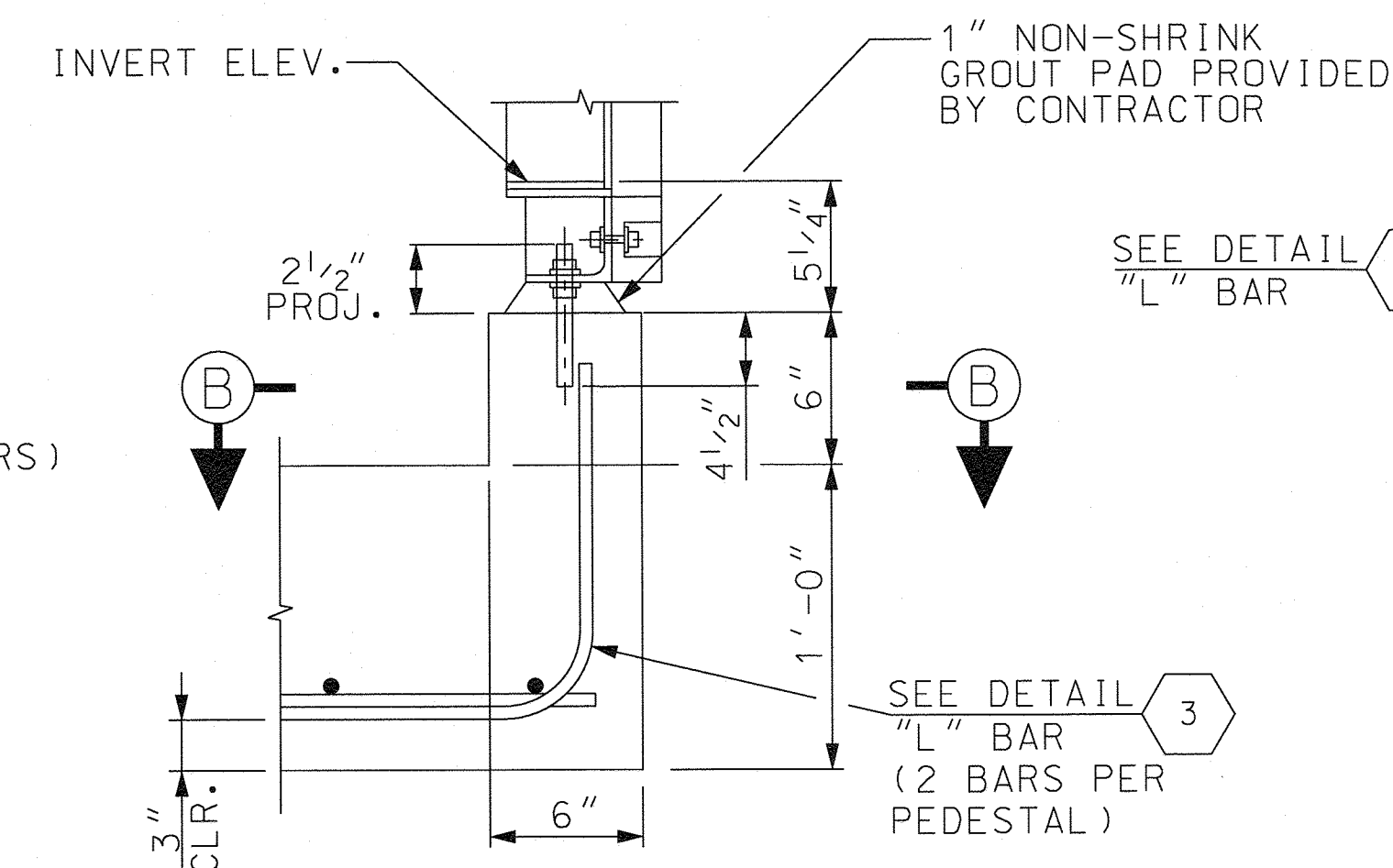

DETAIL A

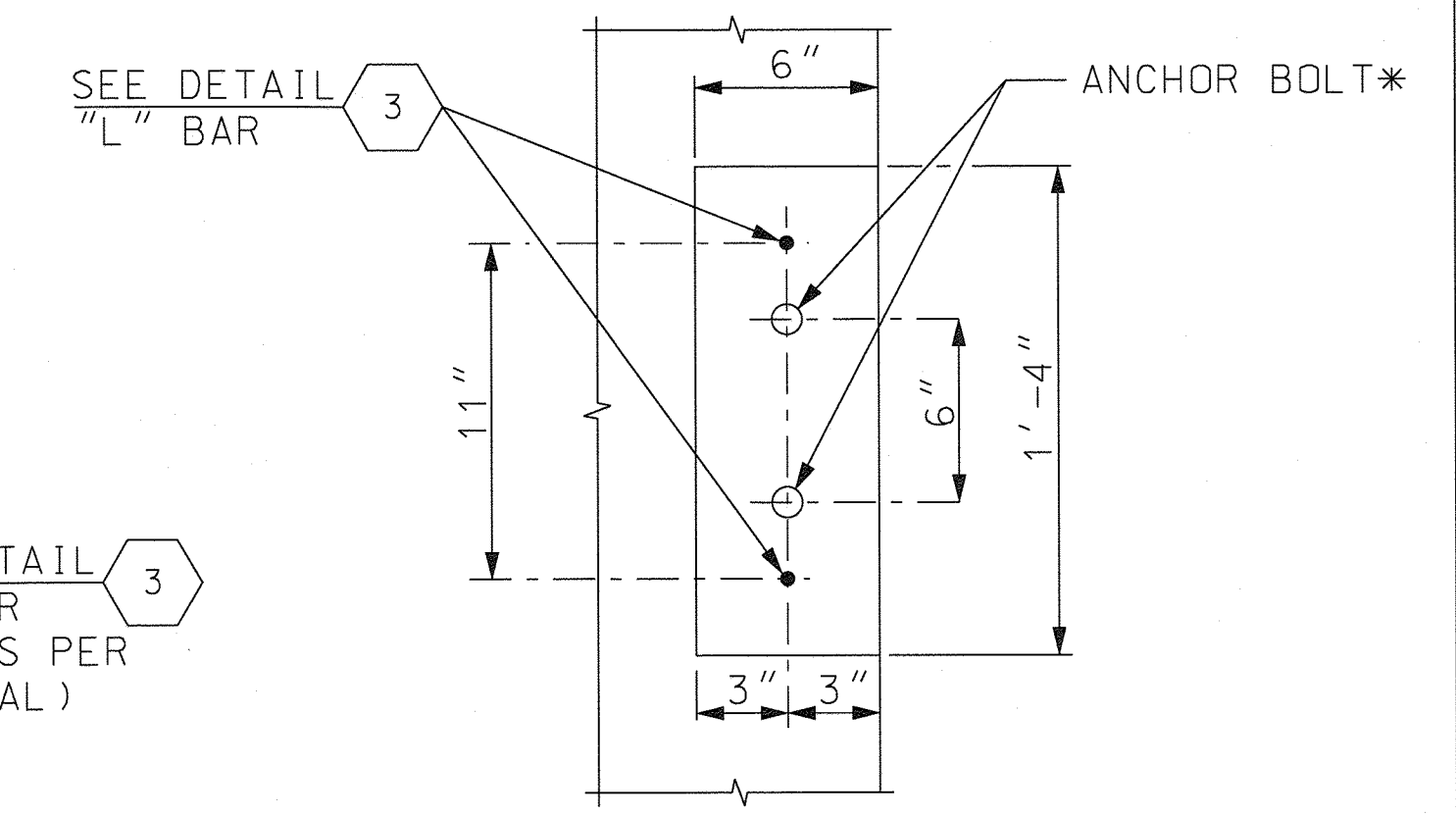

SECTION B-B

* ANCHOR BOLTS (PROVIDED BY OTHERS) SHALL BE INSTALLED USING HILTI HIT V3 ADHESIVE INJECTION SYSTEM OR APPROVED EQUAL (TYP.)

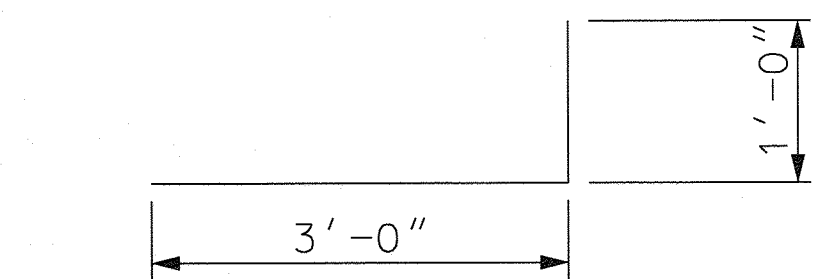

DETAIL
#4 "L" BAR

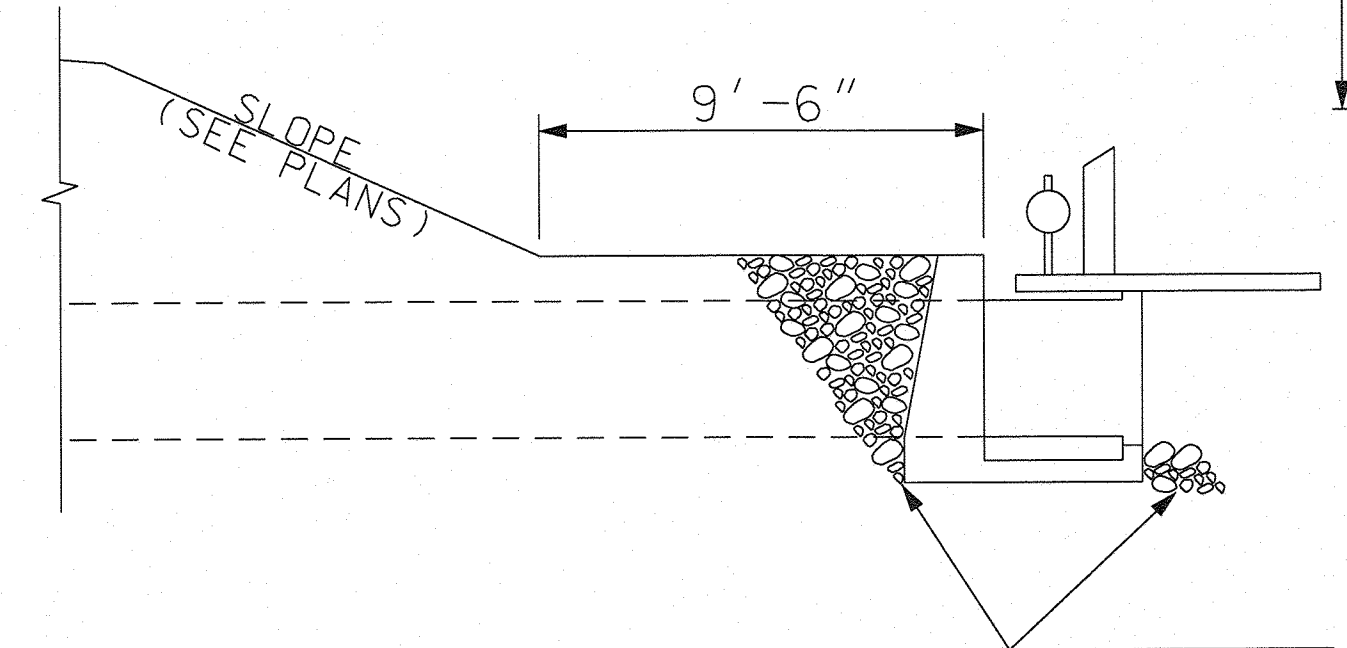

RIP RAP DETAIL

USE CLASS B RIP-RAP IN ACCORDANCE WITH SCDOT STANDARD SPECIFICATION SECTION 804 FOR BOTH BACKFILL AND WRAP-AROUND. $D_{50} = 0.75'$, MINIMUM THICKNESS = 1.50'

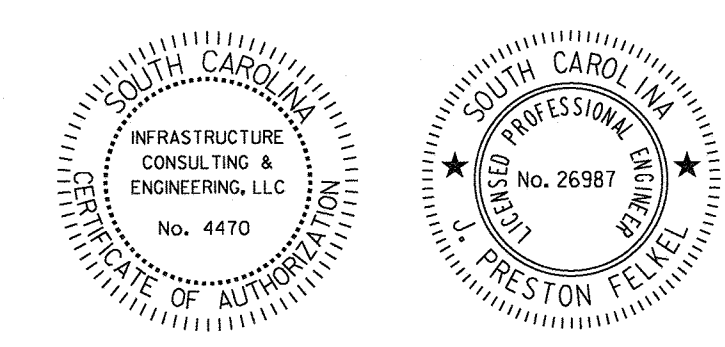

4			
3			
2			
1			
REV. NO.	BY	DATE	DESCRIPTION OF REVISION
DESIGNED BY:	JPF	DATE 08/22/2019	
DRAWN BY:	JPF	DATE 08/22/2019	
CHECKED BY:	RAJ	DATE 08/22/2019	

BEAUFORT COUNTY
CITY OF BEAUFORT

SPANISH MOSS TRAIL
BASIN 2
HEADWALL DETAILS

SHEET SCALE: NTS

STATE	COUNTY	FILE NO.	PROJECT NO.	ROUTE NO.	SHEET NO.
SC	BEAUFORT				8

THE DESIGNS AND IDEAS PRESENTED IN THESE DRAWINGS ARE THE COPYRIGHTED PROPERTY OF INFRASTRUCTURE CONSULTING & ENGINEERING, INC. THE USE OR REPRODUCTION OF THESE PLANS OR THEIR CONTENT IS STRICTLY PROHIBITED WITHOUT PRIOR WRITTEN CONSENT.

ALL WORK WITHIN THE SCOTT R/W SHALL CONFORM TO THE MOST CURRENT EDITION OF SCOTT STANDARD DRAWINGS. THIS INCLUDES, BUT IS NOT LIMITED TO, TEMPORARY CONSTRUCTION ENTRANCES, PAVEMENT, PAVEMENT MARKINGS, SIGNS AND DRAINAGE STRUCTURES. IF DETAILS VARY FROM SCOTT STANDARD DRAWINGS, SCOTT STANDARD DRAWINGS SHALL BE ADHERED TO.

THE FOLLOWING SCOTT STANDARD DRAWING NUMBERS ARE PROVIDED FOR REFERENCE:

- 625-305-00: STANDARD MARKINGS FOR INTERSECTIONS
- 718-305-00: RECTANGULAR PRECAST SOLID WALL BOX
- 718-315-00: RECTANGULAR PRECAST RISER
- 718-330-00: RECTANGULAR JUNCTION BOX TOPS
- 718-605-00: END TREATMENT (STRAIGHT HEADWALL FOR CIRCULAR PIPE)
- 718-610-00: END TREATMENT (RCP BEVELLED END)
- 720-150-01: CURB & GUTTER (CONCRETE)
- 720-150-02: CURB & GUTTER (CONCRETE)
- 815-105-00: TRANSITION CURVES AND 3" CURB & GUTTER
- 815-205-00: TYPE A INLET STRUCTURE FILTERS
- 815-205-00: DITCH CHECK
- 815-205-00: SEDIMENT TUBE DITCH APPLICATION
- 815-605-00: TEMPORARY SILT FENCE
- 815-605-00: FLOATING TURBIDITY CURTAIN

SEDIMENT AND EROSION CONTROL NOTES

- IF NECESSARY, SLOPES, WHICH EXCEED EIGHT (8) VERTICAL FEET SHOULD BE STABILIZED WITH SYNTHETIC OR VEGETATIVE MATS. IN ADDITION TO HYDROSEEDING, IT MAY BE NECESSARY TO INSTALL TEMPORARY SLOPE DRAINS DURING CONSTRUCTION. TEMPORARY BERMS MAY BE NEEDED UNTIL THE SLOPE IS BUILT UP.
- STABILIZATION MEASURES SHALL BE INITIATED AS SOON AS PRACTICABLE IN PORTIONS OF THE SITE WHERE CONSTRUCTION ACTIVITIES HAVE TEMPORARILY OR PERMANENTLY CEASED, BUT IN NO CASE MORE THAN FOURTEEN (14) DAYS AFTER WORK HAS CEASED, EXCEPT AS STATED BELOW.
 - WHERE STABILIZATION BY THE 14TH DAY IS PRECLUDED BY SNOW COVER OR FROZEN GROUND CONDITIONS STABILIZATION MEASURES MUST BE INITIATED AS SOON AS PRACTICABLE.
 - WHERE CONSTRUCTION ACTIVITY ON A PORTION OF THE SITE IS TEMPORARILY CEASED, AND EARTH-DISTURBING ACTIVITIES WILL BE RESUMED WITHIN 14 DAYS, TEMPORARY STABILIZATION MEASURES DO NOT HAVE TO BE INITIATED ON THAT PORTION OF THE SITE.
- ALL SEDIMENT AND EROSION CONTROL DEVICES SHALL BE INSPECTED EVERY CALENDAR WEEK. IF PERIODIC INSPECTION REVEALS OTHER INFORMATION INDICATING THAT A BMP HAS BEEN INAPPROPRIATELY INSTALLED, THE PERMITTEE MUST ADDRESS THE NECESSARY REPLACEMENT OR MODIFICATION REQUIRED TO CORRECT THE BMP WITHIN 48 HOURS OF IDENTIFICATION.
- PROVIDE SILT FENCE AND/OR OTHER CONTROL DEVICES, AS MAY BE REQUIRED, TO CONTROL SOIL EROSION DURING UTILITY CONSTRUCTION. ALL DISTURBED AREAS SHALL BE CLEANED, GRADED, AND STABILIZED WITH GRASSING IMMEDIATELY AFTER THE UTILITY INSTALLATION. FILL, COVER, AND TEMPORARY SEEDING AT THE END OF EACH DAY ARE RECOMMENDED. IF WATER IS ENCOUNTERED WHILE TRENCHING, THE WATER SHOULD BE FILTERED TO REMOVE SEDIMENT BEFORE BEING PUMPED BACK INTO ANY WATERS OF THE STATE.
- ALL EROSION CONTROL DEVICES SHALL BE PROPERLY MAINTAINED DURING ALL PHASES OF CONSTRUCTION UNTIL THE COMPLETION OF ALL CONSTRUCTION ACTIVITIES AND ALL DISTURBED AREAS HAVE BEEN STABILIZED. ADDITIONAL CONTROL DEVICES MAY BE REQUIRED DURING CONSTRUCTION IN ORDER TO CONTROL EROSION AND/OR OFFSITE SEDIMENTATION. ALL TEMPORARY CONTROL DEVICES SHALL BE REMOVED ONCE CONSTRUCTION IS COMPLETE AND THE SITE IS STABILIZED.
- THE CONTRACTOR MUST TAKE NECESSARY ACTION TO MINIMIZE THE TRACKING OF MUD ONTO PAVED ROADWAYS FROM CONSTRUCTION AREAS AND THE GENERATION OF DUST. THE CONTRACTOR SHALL DAILY REMOVE MUD/SOIL FROM PAVEMENT, AS MAY BE REQUIRED.
- RESIDENTIAL SUBDIVISIONS REQUIRE EROSION CONTROL FEATURES FOR INFRASTRUCTURE AS WELL AS FOR INDIVIDUAL LOT OF AN INDIVIDUAL PLAN IN ACCORDANCE WITH S.C. REG. 72-300 ET SEQ. AND SCRI00000.
- TEMPORARY DIVERSION BERMS AND/OR DITCHES WILL BE PROVIDED AS NEEDED DURING CONSTRUCTION TO PROTECT WORK AREAS FROM UPSLOPE RUNOFF AND/OR TO DIVERT SEDIMENT-LADEN WATER TO APPROPRIATE TRAPS OR STABLE OUTLETS.
- ALL WATERS OF THE STATE (WOS), INCLUDING WETLANDS, ARE TO BE FLAGGED OR OTHERWISE CLEARLY MARKED IN THE FIELD. A DOUBLE ROW OF SILT FENCE IS TO BE INSTALLED IN ALL AREAS WHERE A 50-FOOT BUFFER CANNOT BE MAINTAINED BETWEEN THE DISTURBED AREA AND ALL WOS. A 10-FOOT BUFFER SHOULD BE MAINTAINED BETWEEN THE LAST ROW OF SILT FENCE AND ALL WOS.
- LITTER, CONSTRUCTION DEBRIS, OILS, FUELS, AND BUILDING PRODUCTS WITH SIGNIFICANT POTENTIAL FOR IMPACT (SUCH AS STOCKPILES OF FRESHLY TREATED LUMBER) AND CONSTRUCTION CHEMICALS THAT COULD BE EXPOSED TO STORM WATER MUST BE PREVENTED FROM BECOMING A POLLUTANT SOURCE IN STORM WATER DISCHARGES.
- A COPY OF THE SWPPP, INSPECTION RECORDS, AND RAINFALL DATA MUST BE RETAINED AT THE CONSTRUCTION SITE OR A NEARBY LOCATION EASILY ACCESSIBLE DURING NORMAL BUSINESS HOURS, FROM THE DATE OF COMMENCEMENT OF CONSTRUCTION ACTIVITIES TO THE DATE THAT FINAL STABILIZATION IS REACHED.
- INITIATE STABILIZATION MEASURES ON ANY EXPOSED STEEP SLOPE (3H:1V OR GREATER) WHERE LAND-DISTURBING ACTIVITIES HAVE PERMANENTLY OR TEMPORARILY CEASED, AND WILL NOT RESUME FOR A PERIOD OF 7 CALENDAR DAYS.
- MINIMIZE SOIL COMPACTION AND, UNLESS INFEASIBLE, PRESERVE TOPSOIL.
- MINIMIZE THE DISCHARGE OF POLLUTANTS FROM EQUIPMENT AND VEHICLE WASHING, WHEEL WASH WATER, AND OTHER WASH WATERS. WASH WATERS MUST BE TREATED IN A SEDIMENT BASIN OR ALTERNATIVE CONTROL THAT PROVIDES EQUIVALENT OR BETTER TREATMENT PRIOR TO DISCHARGE.
- MINIMIZE THE DISCHARGE OF POLLUTANTS FROM DEWATERING OF TRENCHES AND EXCAVATED AREAS. THESE DISCHARGES ARE TO BE ROUTED THROUGH APPROPRIATE BMPs (SEDIMENT BASIN, FILTER BAG, ETC.).
- THE FOLLOWING DISCHARGES FROM SITES ARE PROHIBITED:
 - WASTEWATER FROM WASHOUT OF CONCRETE, UNLESS MANAGED BY AN APPROPRIATE CONTROL.
 - WASTEWATER FROM WASHOUT AND CLEANOUT OF STUCCO, PAINT, FORM RELEASE OILS, CURING COMPOUNDS AND OTHER CONSTRUCTION MATERIALS.
 - FUELS, OILS OR OTHER POLLUTANTS USED IN VEHICLE AND EQUIPMENT OPERATION AND MAINTENANCE, AND SOAPS OR SOLVENTS USED IN VEHICLE AND EQUIPMENT WASHING.
- AFTER CONSTRUCTION ACTIVITIES BEGIN, INSPECTIONS MUST BE CONDUCTED AT A MINIMUM OF AT LEAST ONE EVERY CALENDAR WEEK AND MUST BE CONDUCTED UNTIL FINAL STABILIZATION IS REACHED ON ALL AREAS OF THE CONSTRUCTION SITE.
- IF EXISTING BMPs NEED TO BE MODIFIED OR IF ADDITIONAL BMPs ARE NECESSARY TO COMPLY WITH THE REQUIREMENTS OF THIS PERMIT AND/OR SC'S WATER QUALITY STANDARDS, IMPLEMENTATION MUST BE COMPLETED BEFORE THE NEXT STORM EVENT WHENEVER PRACTICABLE. IF IMPLEMENTATION IS IMPRACTICABLE, THE SITUATION MUST BE DOCUMENTED AND ALTERNATIVE BMPs BE IDENTIFIED AS SOON AS REASONABLY POSSIBLE.
- A PRE-CONSTRUCTION CONFERENCE MUST BE HELD FOR EACH CONSTRUCTION SITE WITH AN APPROVED ON-SITE SWPPP PRIOR TO THE IMPLEMENTATION OF CONSTRUCTION ACTIVITIES. FOR NON-LINEAR PROJECTS THAT DISTURB 10 ACRES OR MORE, THIS CONFERENCE MUST BE HELD ON-SITE UNLESS THE DEPARTMENT HAS APPROVED OTHERWISE.

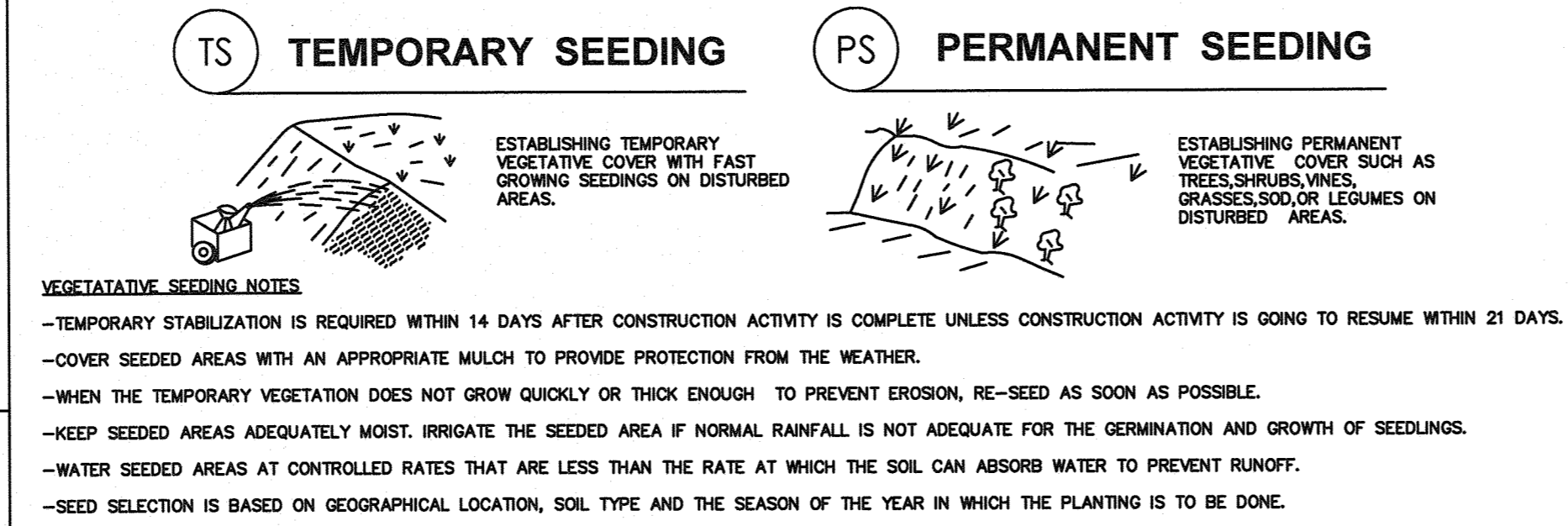
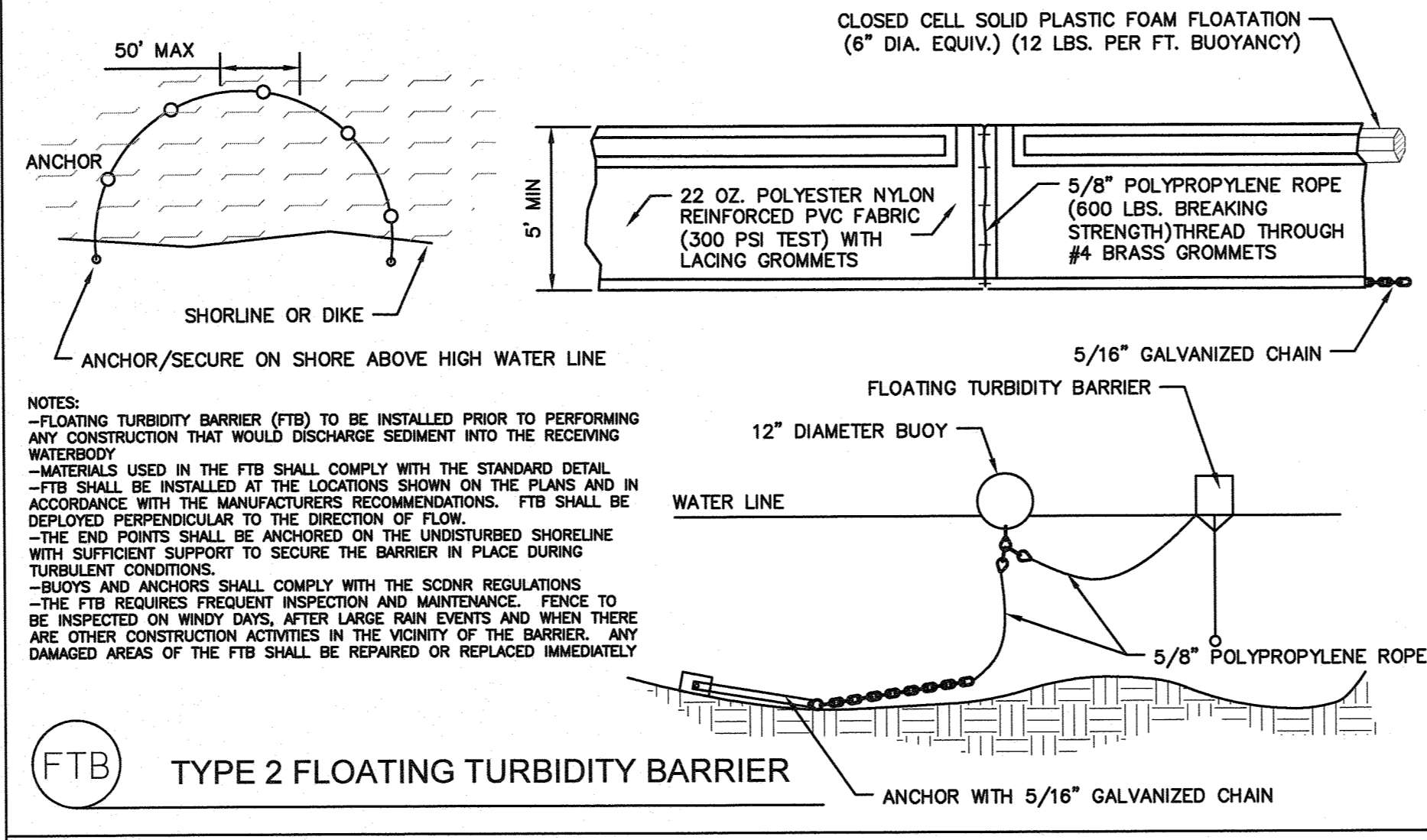

SLOPE	SPACING
0-2%	150-FOOT
2%	100-FOOT
3%	75-FOOT
4%	50-FOOT
5%	40-FOOT
6%	30-FOOT
>6%	25-FOOT

Temporary Seeding - Coastal

Species	Lbs/Ac	Jan	Feb	Mar	Apr	May	Jun	Jul	Aug	Sep	Oct	Nov	Dec
Sandy, Droughty Sites													
Browntop Millet	40 lbs./ac.												
Rye, Grain	56 lbs./ac.												
Ryegrass	50 lbs./ac.												
Well drained, clayey/loamy Sites													
Browntop Millet or Japanese Millet	40 lbs./ac.												
Rye, Grain or Oats	56 lbs./ac.												
Ryegrass	50 lbs./ac.												

Permanent Seeding - Coastal

Species	Lbs/Ac	Jan	Feb	Mar	Apr	May	Jun	Jul	Aug	Sep	Oct	Nov	Dec
Sandy, Droughty Sites													
Browntop Millet	10 lbs./ac.												
Bahiagrass	40 lbs./ac.												
Browntop Millet	10 lbs./ac.												
Bahiagrass	30 lbs./ac.												
Sericea Lespedeza	40 lbs./ac.												
Browntop Millet	10 lbs./ac.												
Atlantic Coastal Panicgrass	15 lbs./ac.												
Browntop Millet	10 lbs./ac.												
Switchgrass (Annual)	8 lbs./ac.												
Little Bluestem	4 lbs./ac.												
Sericea Lespedeza	20 lbs./ac.												
Browntop Millet	10 lbs./ac.												
Weeping Lovegrass	8 lbs./ac.												
Well drained, clayey/loamy Sites													
Browntop Millet	10 lbs./ac.												
Bahiagrass	40 lbs./ac.												
Rye, Grain	10 lbs./ac.												
Bahiagrass	40 lbs./ac.												
Clover, Crimson (Annual)	5 lbs./ac.												
Browntop Millet	10 lbs./ac.												
Bahiagrass	30 lbs./ac.												
Sericea Lespedeza	40 lbs./ac.												
Browntop Millet	10 lbs./ac.												
Bermuda, Common	10 lbs./ac.												
Sericea Lespedeza	40 lbs./ac.												
Browntop Millet	10 lbs./ac.												
Bermuda, Common	12 lbs./ac.												
Kobe Lespedeza	10 lbs./ac.												
Browntop Millet	10 lbs./ac.												
Bahiagrass	20 lbs./ac.												
Bermuda, Common	6 lbs./ac.												
Sericea Lespedeza	40 lbs./ac.												
Browntop Millet	10 lbs./ac.												
Switchgrass	8 lbs./ac.												
PLS	PLS												
Little Bluestem	3 lbs./ac.												
PLS	PLS												
Indiangrass	3 lbs./ac.												
PLS	PLS												

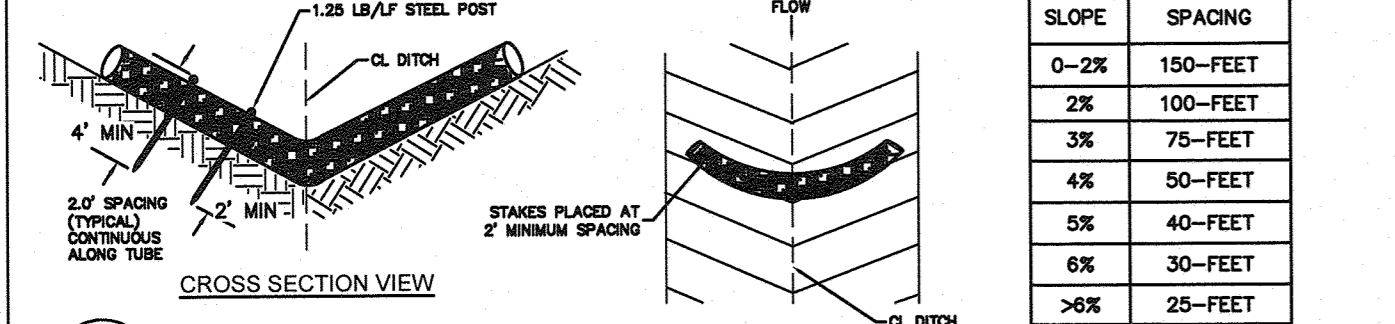
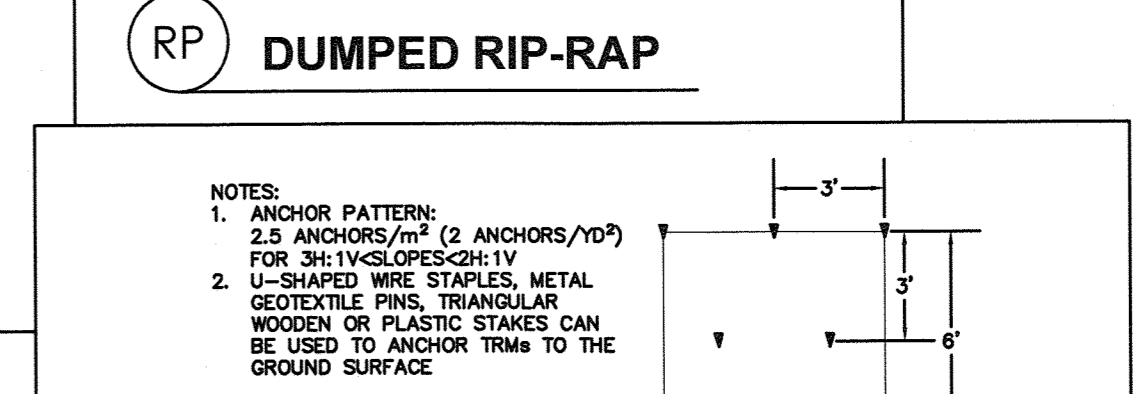
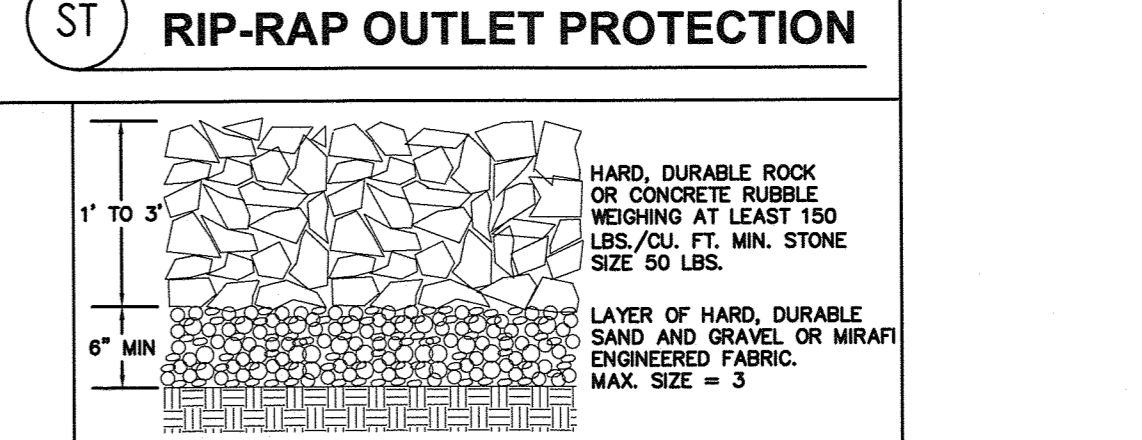
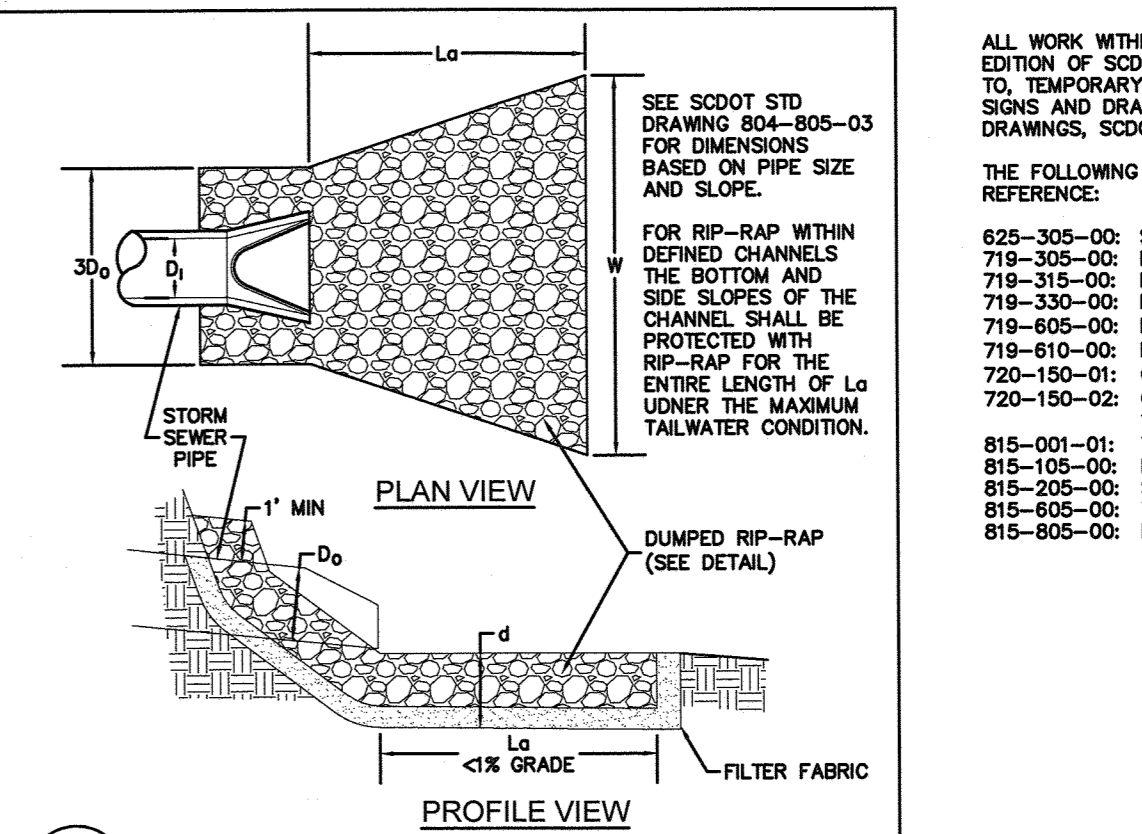

- #### GENERAL NOTES
- SEDIMENT TUBES MAY BE INSTALLED ALONG CONTOURS, IN DRAINAGE CONVEYANCE CHANNELS, AND DRAINAGE INLETS TO PREVENT OFF-SITE DISCHARGE OF SEDIMENT-LADEN STORMWATER RUNOFF.
 - SEDIMENT TUBES ARE ELONGATED TUBES OF COMPACTED GEOTEXTILES, CURLED EXCELISOR WOOD, NATURAL COCONUT FIBER, OR HARDWOOD MULCH, STRAW, PINE NEEDLE, AND LEAF MULCH-FILLED SEDIMENT TUBES ARE NOT PERMITTED.
 - THE OUTER NETTING OF THE SEDIMENT TUBE SHOULD CONSIST OF SEAMLESS, HIGH-DENSITY POLYETHYLENE PHOTODEGRADABLE MATERIALS TREATED WITH ULTRAVIOLET STABILIZERS OR A SEAMLESS, HIGH-DENSITY POLYETHYLENE NON-DEGRADABLE MATERIAL.
 - SEDIMENT TUBES, WHEN USED AS CHECKS WITHIN CHANNELS, SHOULD RANGE BETWEEN 18-INCHES AND 24-INCHES DEPENDING ON CHANNEL DIMENSIONS. DIAMETERS OUTSIDE THIS RANGE MAY BE ALLOWED WHEN NECESSARY WHEN APPROVED.
 - CURLED EXCELISOR WOOD, OR NATURAL COCONUT PRODUCTS THAT ARE ROLLED UP TO CREATE A SEDIMENT TUBE ARE NOT ALLOWED.
 - SEDIMENT TUBES SHOULD BE STAKED USING STEEL POSTS (STANDARD \"U\" OR \"T\" SECTIONS WITH A MINIMUM WEIGHT OF 1.25 POUNDS PER FOOT) AT A MINIMUM OF 48-INCHES IN LENGTH PLACED ON 2-FOOT CENTERS.
 - INSTALL ALL SEDIMENT TUBES TO ENSURE THAT NO GAPS EXIST BETWEEN THE SOIL AND THE BOTTOM OF THE TUBE. MANUFACTURER'S RECOMMENDATIONS SHOULD ALWAYS BE CONSULTED BEFORE INSTALLATION.
 - THE ENDS OF ADJACENT SEDIMENT TUBES SHOULD BE OVERLAPPED 8-INCHES TO PREVENT FLOW AND SEDIMENT FROM PASSING THROUGH THE FIELD JOINT.
 - SEDIMENT TUBES SHOULD NOT BE STACKED ON TOP OF ONE ANOTHER, UNLESS RECOMMENDED BY MANUFACTURER.
 - EACH SEDIMENT TUBE SHOULD BE INSTALLED IN A TRENCH WITH A DEPTH EQUAL TO 1/5 THE DIAMETER OF THE SEDIMENT TUBE.
 - SEDIMENT TUBES SHOULD CONTINUE UP THE SIDE SLOPES A MINIMUM OF 1-FOOT ABOVE THE DESIGN FLOW DEPTH OF THE CHANNEL.
 - INSTALL STAKES AT A DIAGONAL, FACING INCOMING RUNOFF.
- #### INSPECTION & MAINTENANCE
- THE KEY TO FUNCTIONAL SEDIMENT TUBES IS WEEKLY INSPECTIONS, ROUTINE MAINTENANCE, AND REGULAR SEDIMENT REMOVAL.
 - REGULAR INSPECTIONS OF SEDIMENT TUBES SHALL BE CONDUCTED EVERY CALENDAR WEEK AND, AS RECOMMENDED, WITHIN 24-HOURS AFTER EACH RAINFALL, EVEN THAT PRODUCES 1/2-INCH OR MORE OF PRECIPITATION.
 - ATTENTION TO SEDIMENT ACCUMULATIONS IN FRONT OF THE SEDIMENT TUBE IS EXTREMELY IMPORTANT. ACCUMULATED SEDIMENT SHOULD BE CONTINUALLY MONITORED AND REMOVED WHEN NECESSARY.
 - REMOVE ACCUMULATED SEDIMENT WHEN IT REACHES 1/3 THE HEIGHT OF THE SEDIMENT TUBE.
 - REMOVED SEDIMENT SHALL BE PLACED IN STOCKPILE STORAGE AREAS OR SPREAD THINLY ACROSS DISTURBED AREA, STABILIZE THE REMOVED SEDIMENT AFTER IT IS RELOCATED.
 - LARGE DEBRIS, TRASH, AND LEAVES SHOULD BE REMOVED FROM IN FRONT OF TUBES WHEN FORMING.
 - IF EROSION CAUSES THE EDGES TO FALL TO A HEIGHT EQUAL TO OR BELOW THE HEIGHT OF THE SEDIMENT TUBE, REPAIRS SHOULD BE MADE IMMEDIATELY TO PREVENT RUNOFF FROM BYPASSING TUBE.
 - SEDIMENT TUBES SHOULD BE REMOVED AFTER THE CONTRIBUTING DRAINAGE AREA HAS BEEN COMPLETELY STABILIZED. PERMANENT VEGETATION SHOULD REPLACE AREAS FROM WHICH SEDIMENT TUBES HAVE BEEN REMOVED.

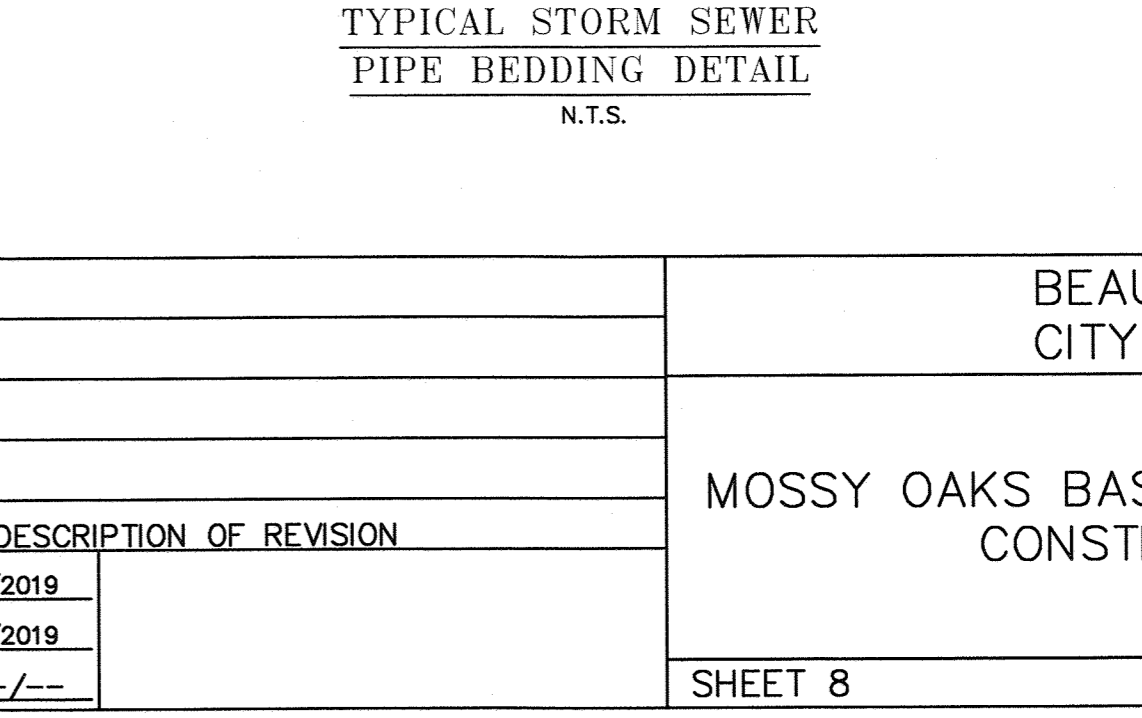
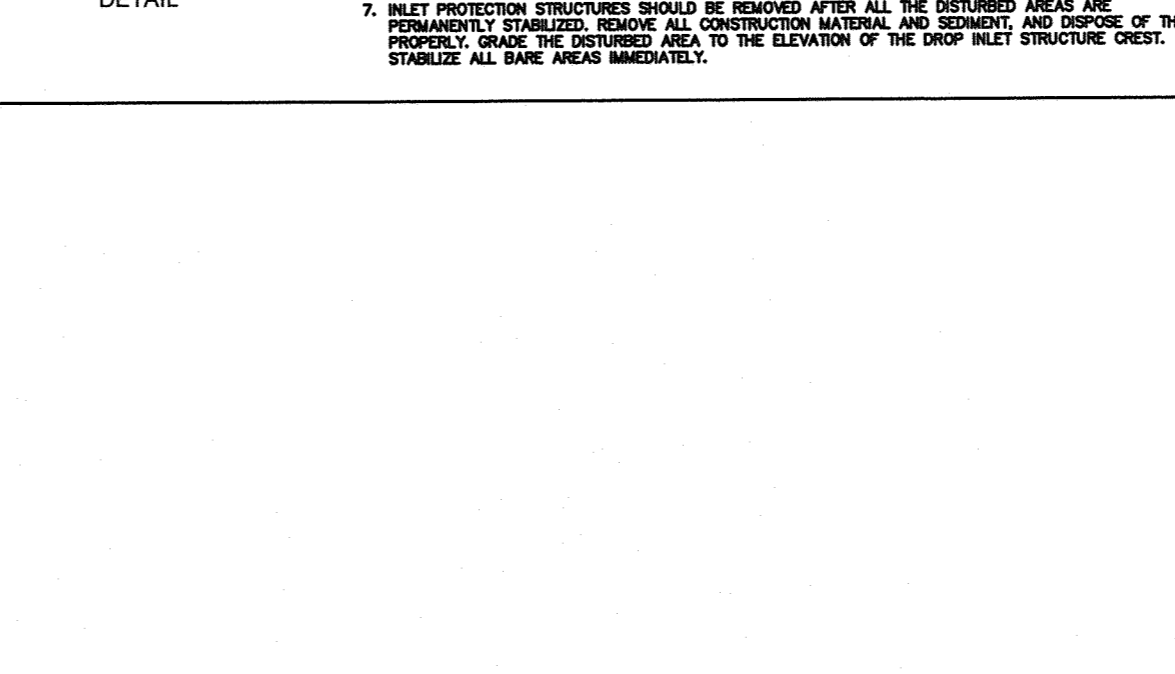
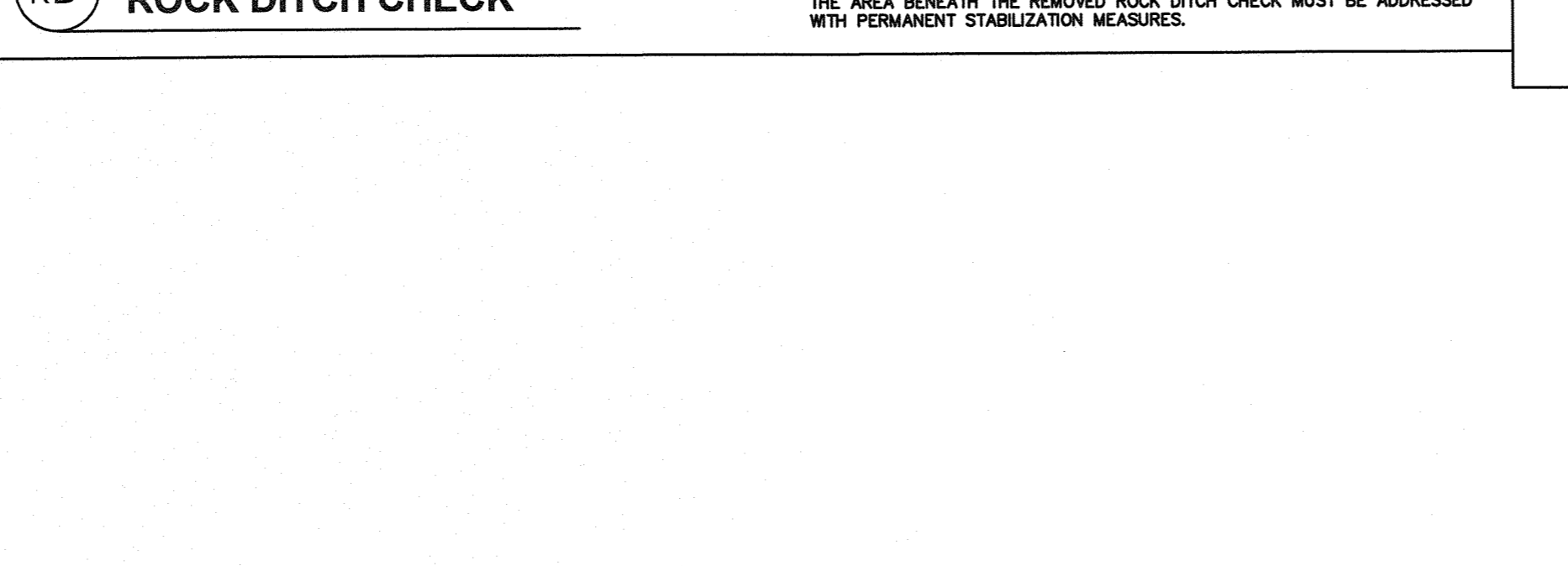
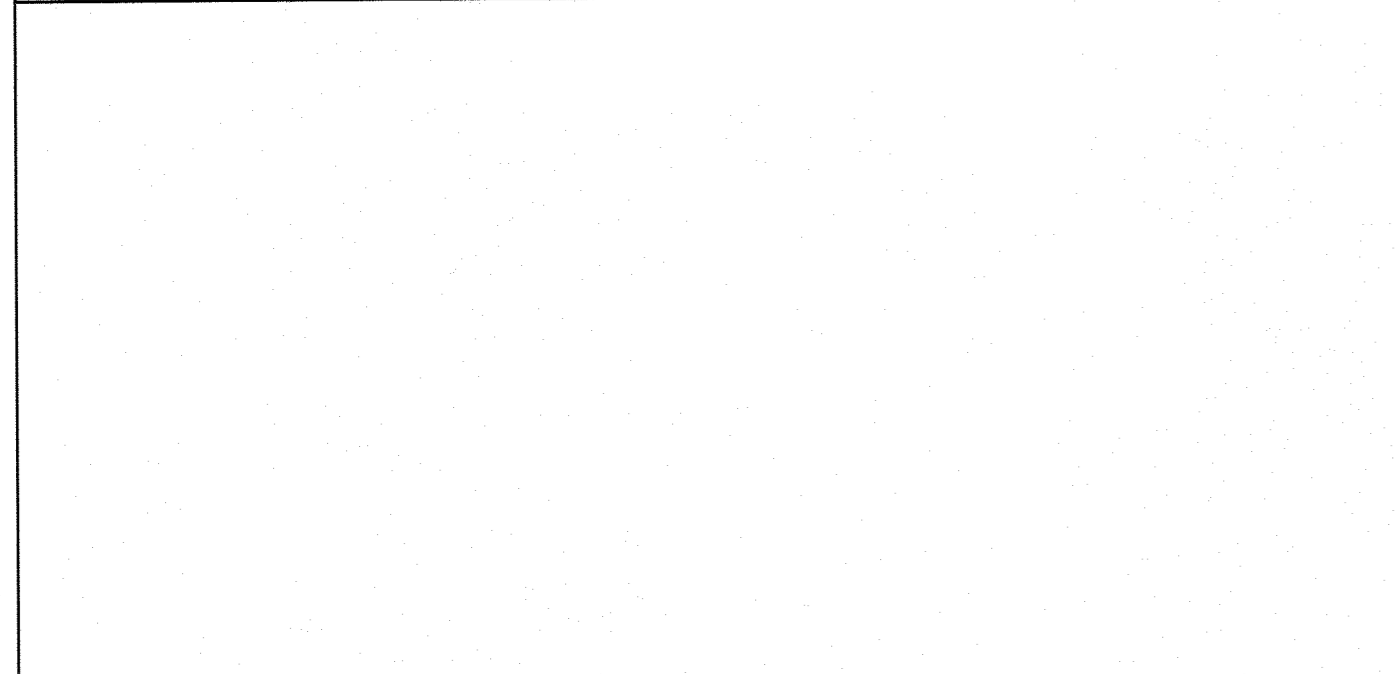
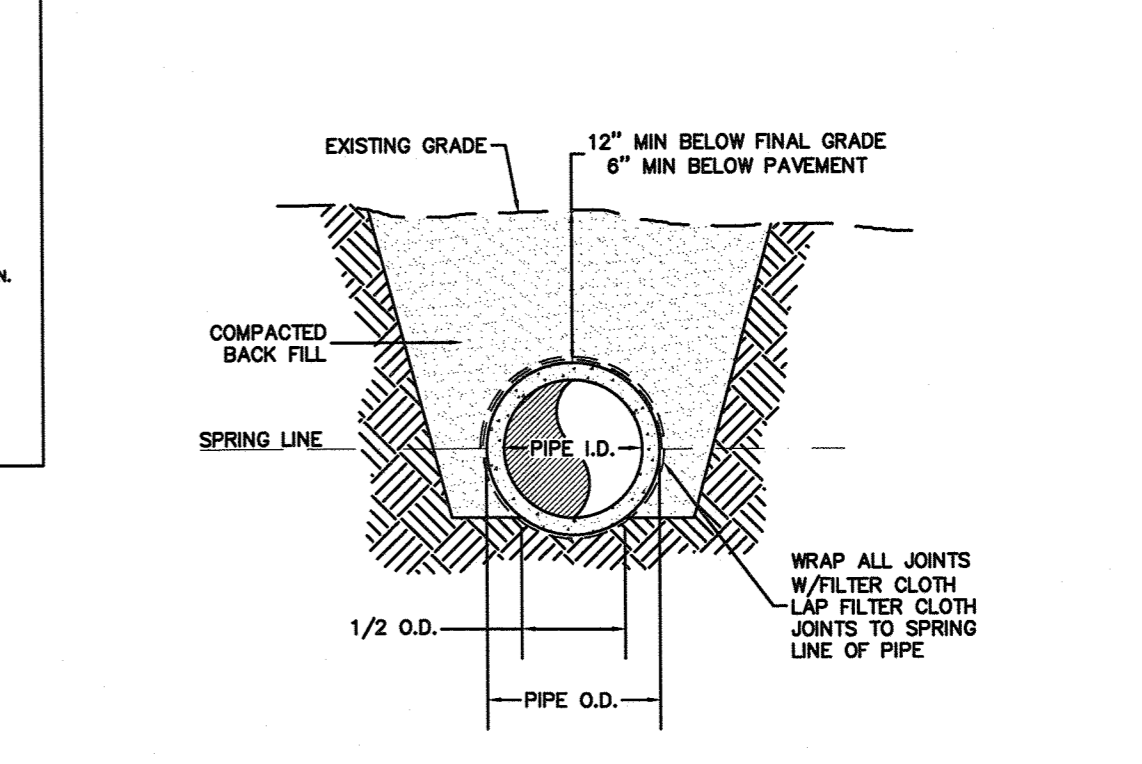
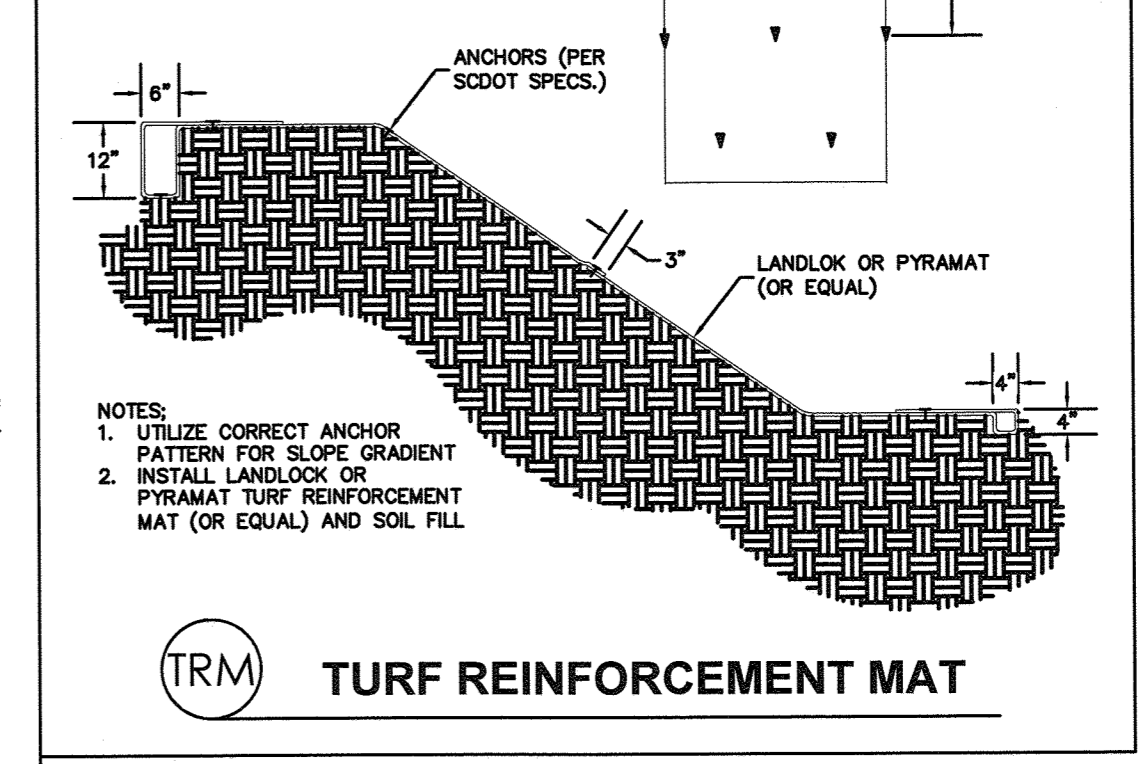
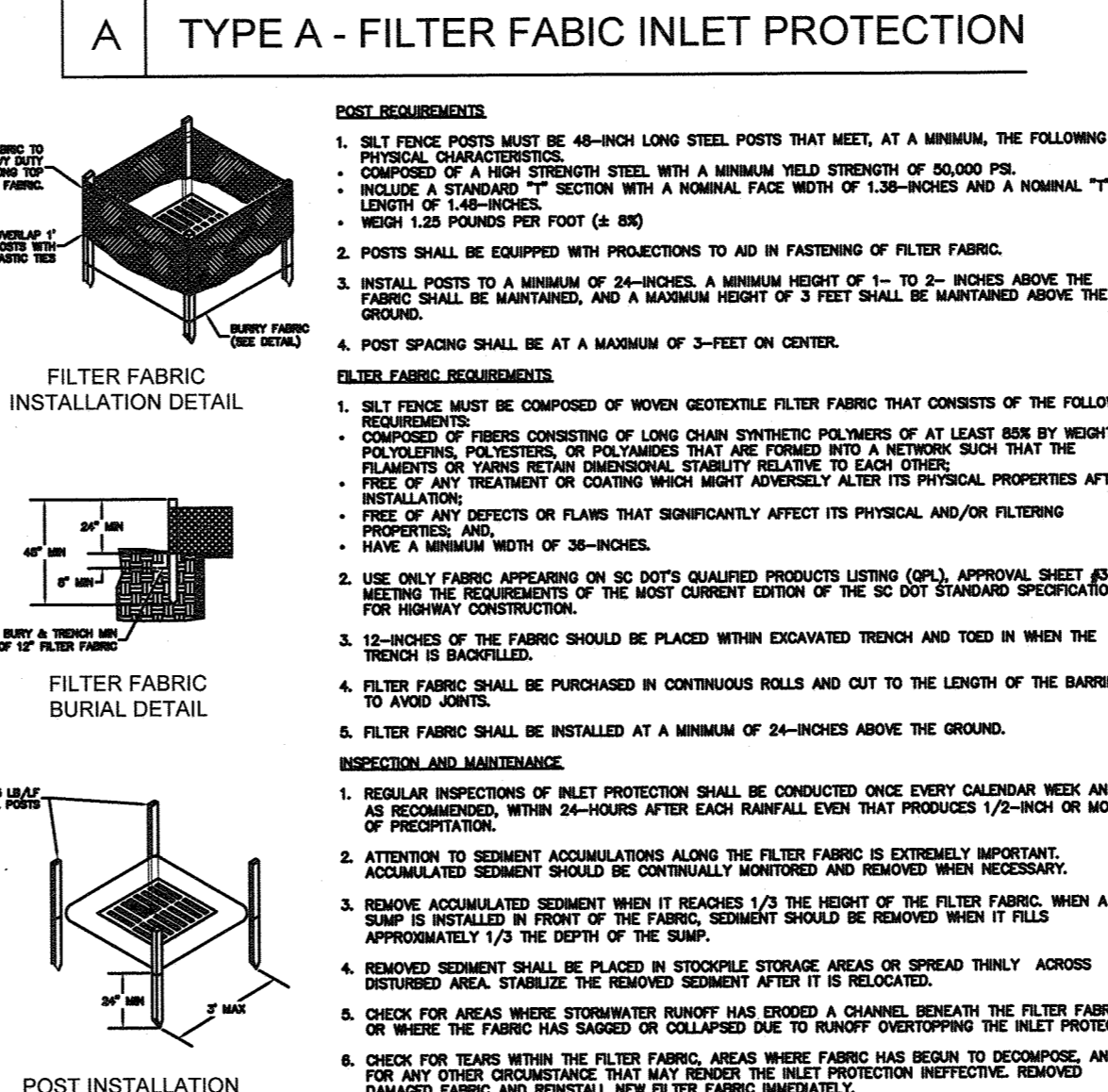
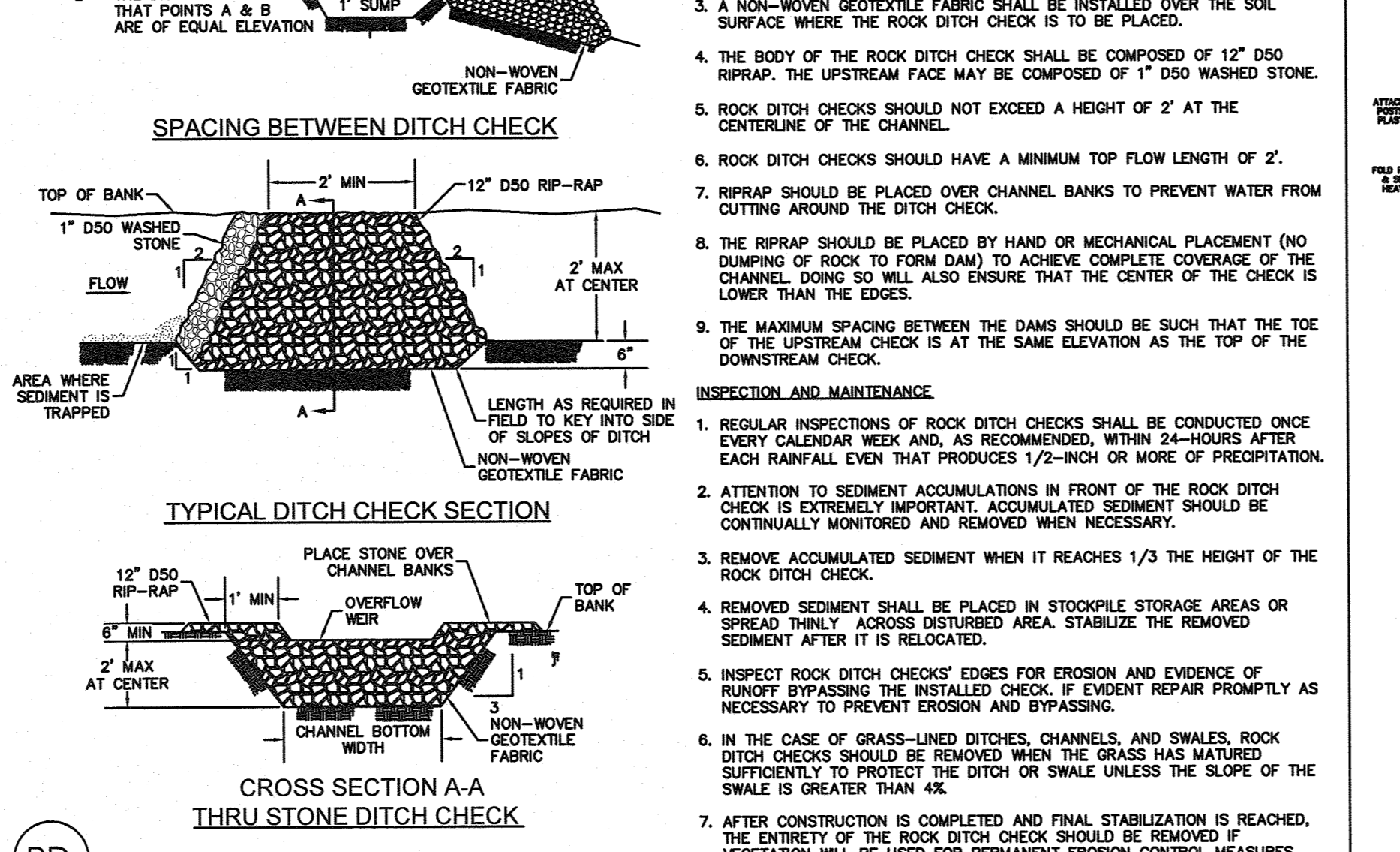

BEAUFORT COUNTY
CITY OF BEAUFORT

MOSSY OAKS BASIN 2 – WEST ROYAL OAKS
CONSTRUCTION DETAILS

SHEET 8

SCALE: NOT TO SCALE

REV. NO. BY DATE DESCRIPTION OF REVISION

DESIGNED BY: M. HAMMOND DATE 07/11/2019

DRAWN BY: L. WILEN DATE 12/17/2019

CHECKED BY: J. FRALIX DATE --/--/---

4

3

2

1

STATE	COUNTY	FILE NO.	PROJECT NO.	ROUTE NO.	SHEET NO.
SC	BEAUFORT				1 OF 1

THE DESIGNS AND IDEAS PRESENTED IN THESE DRAWINGS ARE THE COPYRIGHTED PROPERTY OF INFRASTRUCTURE CONSULTING & ENGINEERING, INC. THE USE OR REPRODUCTION OF THESE PLANS OR THEIR CONTENT IS STRICTLY PROHIBITED WITHOUT PRIOR WRITTEN CONSENT.



IE INFRASTRUCTURE CONSULTING & ENGINEERING

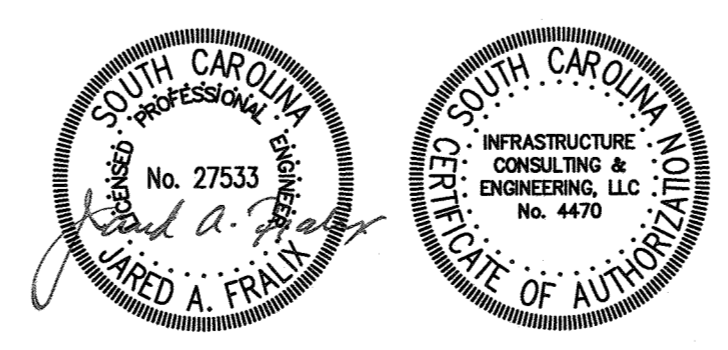

4			
3			
2			
1			
REV. NO.	BY	DATE	DESCRIPTION OF REVISION
	DESIGNED BY: M. HAMMOND	DATE 07/11/2019	
	DRAWN BY: L. WILEN	DATE 12/17/2019	
	CHECKED BY: J. FRALIX	DATE --/--	

BEAUFORT COUNTY
CITY OF BEAUFORT

MOSSY OAKS BASIN 2 – WEST ROYAL OAKS
PROJECT LIMITS SHEET

SHEET 1 OF 1 SCALE: 1"=120'

STATE	COUNTY	FILE NO.	PROJECT NO.	ROUTE NO.	SHEET NO.
SC	BEAUFORT			S-7-159	9

TYPICAL SECTION

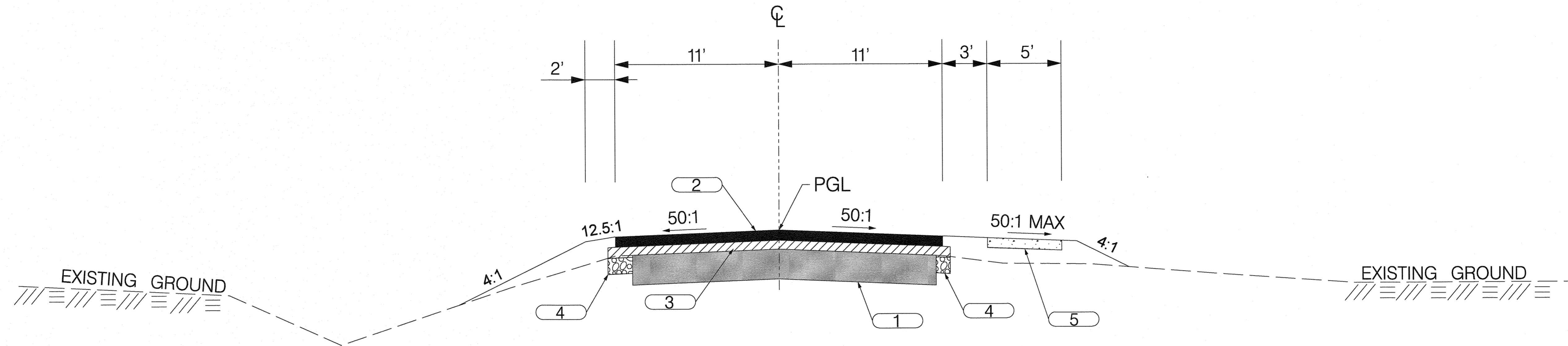

USE THIS SECTION ON
BATTERY CREEK ROAD (S-5-179)
STA. 11+50.00 TO STA. 19+55.00

1		EXISTING PAVEMENT - RETAIN
2		HOT MIX ASPHALT SURFACE COURSE TYPE C (150 PSY)
3		HOT MIX ASPHALT INTERMEDIATE COURSE TYPE B (200 PSY)
4		HMA BASE COURSE TYPE B (400 PSY)
5		CONCRETE SIDEWALK (4" UNIFORM)

RTE. S-5-179 DESIGN SPEED		
MPH	FROM STA.	TO STA.
30	11+50.00	19+55.00
EXCEPTIONS TO DESIGN SPEED		
FUNCTIONAL CLASSIFICATION		
URBAN COLLECTOR		

IE INFRASTRUCTURE
CONSULTING & ENGINEERING



4			
3			
2			
1			
REV. NO.	BY	DATE	DESCRIPTION OF REVISION
DESIGNED BY:	RNT	DATE 08/22/2019	
DRAWN BY:	RNT	DATE 08/22/2019	
CHECKED BY:	PMV	DATE 08/22/2019	

BEAUFORT COUNTY
CITY OF BEAUFORT

BATTERY CREEK ROAD (S-7-159)
BASIN 2
TYPICAL SECTION SHEET

SHEET 9

SCALE: NTS

STATE	COUNTY	FILE NO.	PROJECT NO.	ROUTE NO.	SHEET NO.
SC	BEAUFORT			S-7-159	10A



JE INFRASTRUCTURE
CONSULTING & ENGINEERING

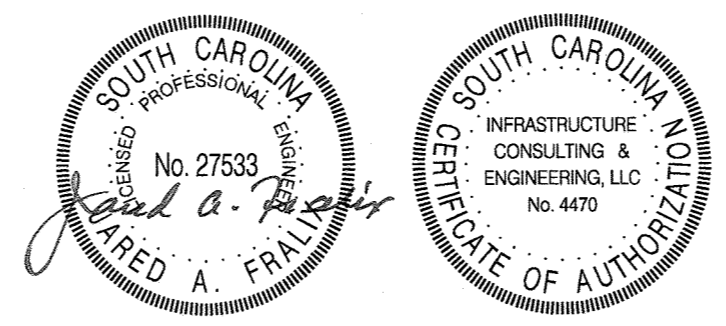

4			
3			
2			
1			
REV. NO.	BY	DATE	DESCRIPTION OF REVISION
DESIGNED BY:	BJL	DATE 08/22/2019	
DRAWN BY:	BJL	DATE 08/22/2019	
CHECKED BY:	PMV	DATE 08/22/2019	

BEAUFORT COUNTY
CITY OF BEAUFORT

BATTERY CREEK ROAD (S-7-159)
BASIN 2
PROPERTY STRIP MAP

SHEET 10A SCALE: 1" = 50'

STATE	COUNTY	FILE NO.	PROJECT NO.	ROUTE NO.	SHEET NO.
SC	BEAUFORT			S-7-159	11

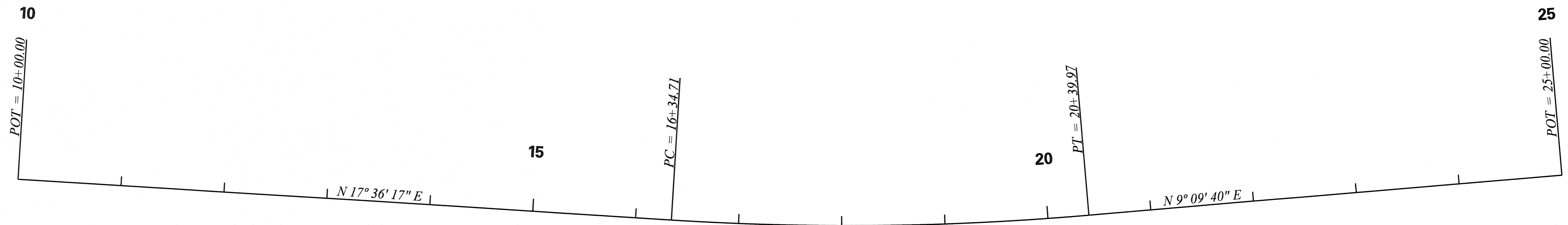
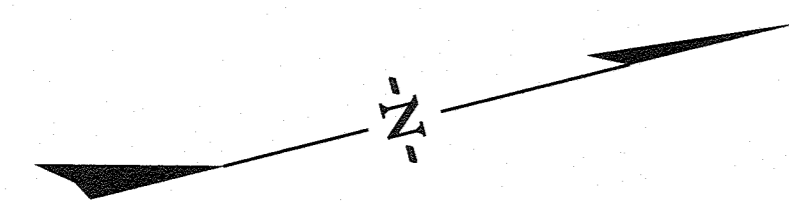

$PI = 18+37.71$
 $\Delta = 8^\circ 26' 37'' (LT)$
 $D = 2^\circ 05' 01''$
 $T = 203.00'$
 $L = 405.26'$
 $E = 7.48'$
 $R = 2,750.00'$

GENERAL INFORMATION

CONTROL SURVEY SUMMARY

- VERTICAL - NORTH AMERICAN VERTICAL DATUM 1988 (NAVD 88)
- HORIZONTAL - NORTH AMERICAN DATUM 1983 (NAD 83)
- COORDINATES - SOUTH CAROLINA STATE PLANE COORDINATE SYSTEM

IE INFRASTRUCTURE CONSULTING & ENGINEERING



4			
3			
2			
1			
REV. NO.	BY	DATE	DESCRIPTION OF REVISION
DESIGNED BY:	B.J.L.	DATE 08/22/2019	
DRAWN BY:	B.J.L.	DATE 08/22/2019	
CHECKED BY:	PMV	DATE 08/22/2019	

BEAUFORT COUNTY
CITY OF BEAUFORT

BATTERY CREEK ROAD (S-7-159)
BASIN 2
REFERENCE DATA SHEET

SHEET 11

SCALE: 1" = 50'

STATE	COUNTY	FILE NO.	PROJECT NO.	ROUTE NO.	SHEET NO.
SC	BEAUFORT			S-7-159	12

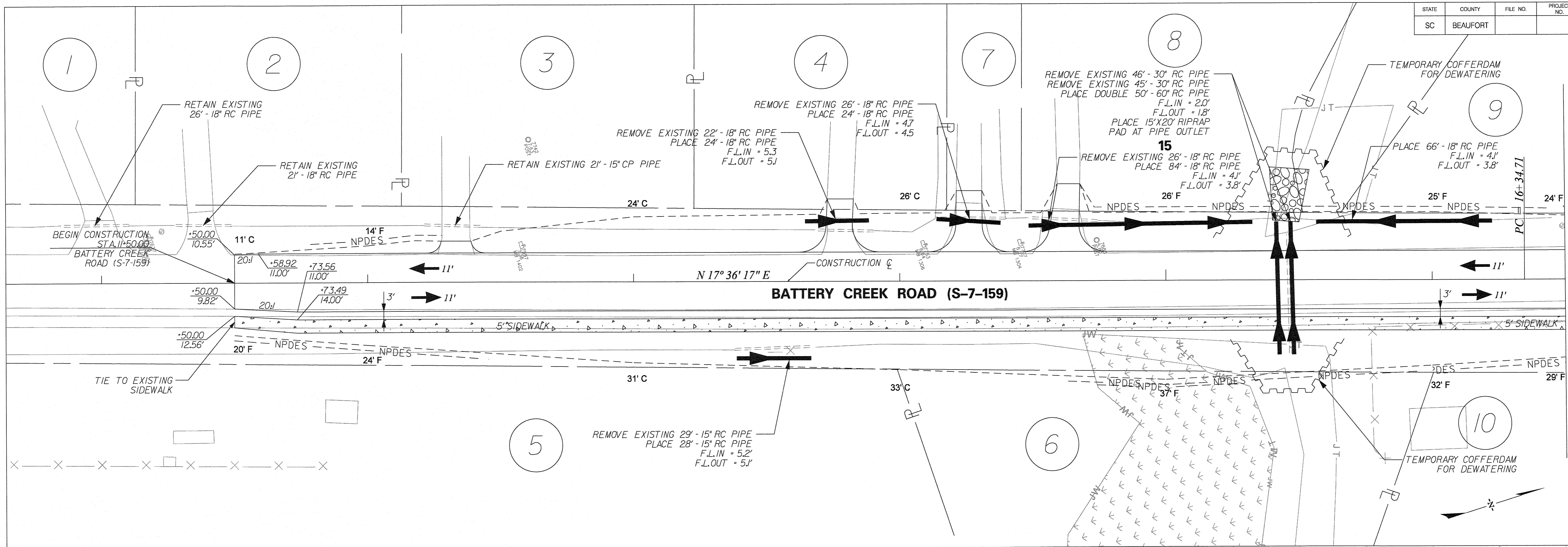

MATCHLINE STA. 16+50 SEE SHEET 13

BATTERY CREEK ROAD (S-7-159)

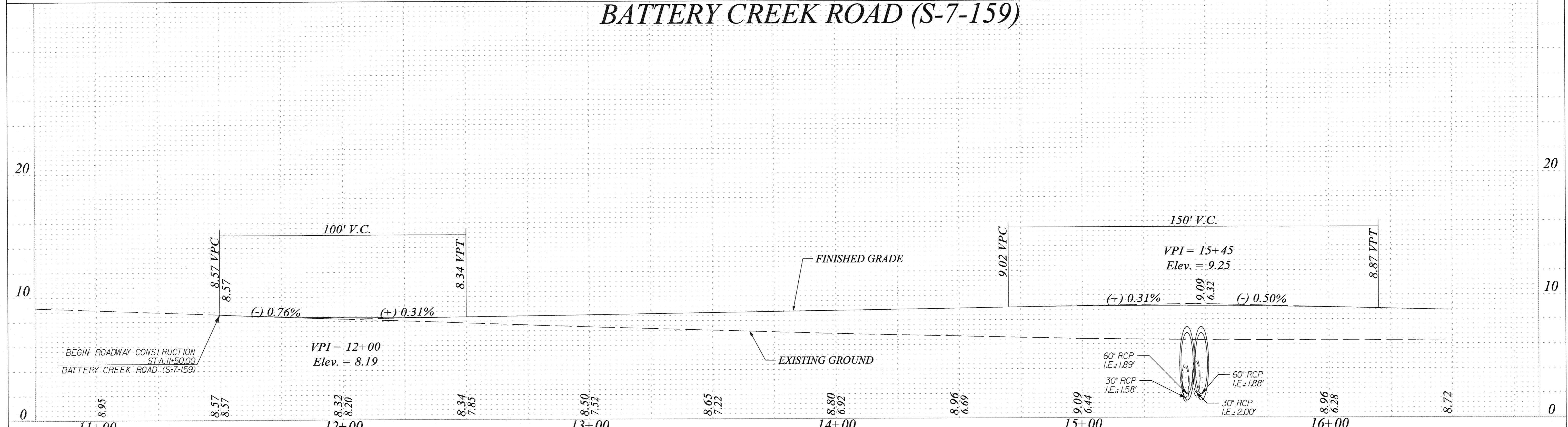

IE INFRASTRUCTURE CONSULTING & ENGINEERING

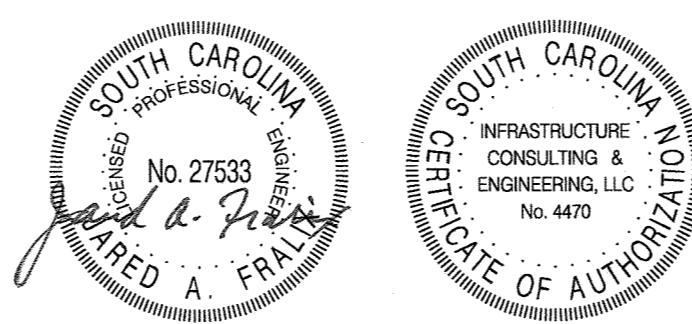

4			
3			
2			
1			
REV. NO.	BY	DATE	DESCRIPTION OF REVISION
DESIGNED BY:	RNT	DATE	08/22/2019
DRAWN BY:	RNT	DATE	08/22/2019
CHECKED BY:	PMV	DATE	08/22/2019

BEAUFORT COUNTY
CITY OF BEAUFORT

BATTERY CREEK ROAD (S-7-159)
BASIN 2
PLAN AND PROFILE SHEET

SHEET 12 SCALE: 1" = 20'

STATE	COUNTY	FILE NO.	PROJECT NO.	ROUTE NO.	SHEET NO.
SC	BEAUFORT			S-7-159	13

MATCHLINE STA. 16+50 SEE SHEET 12

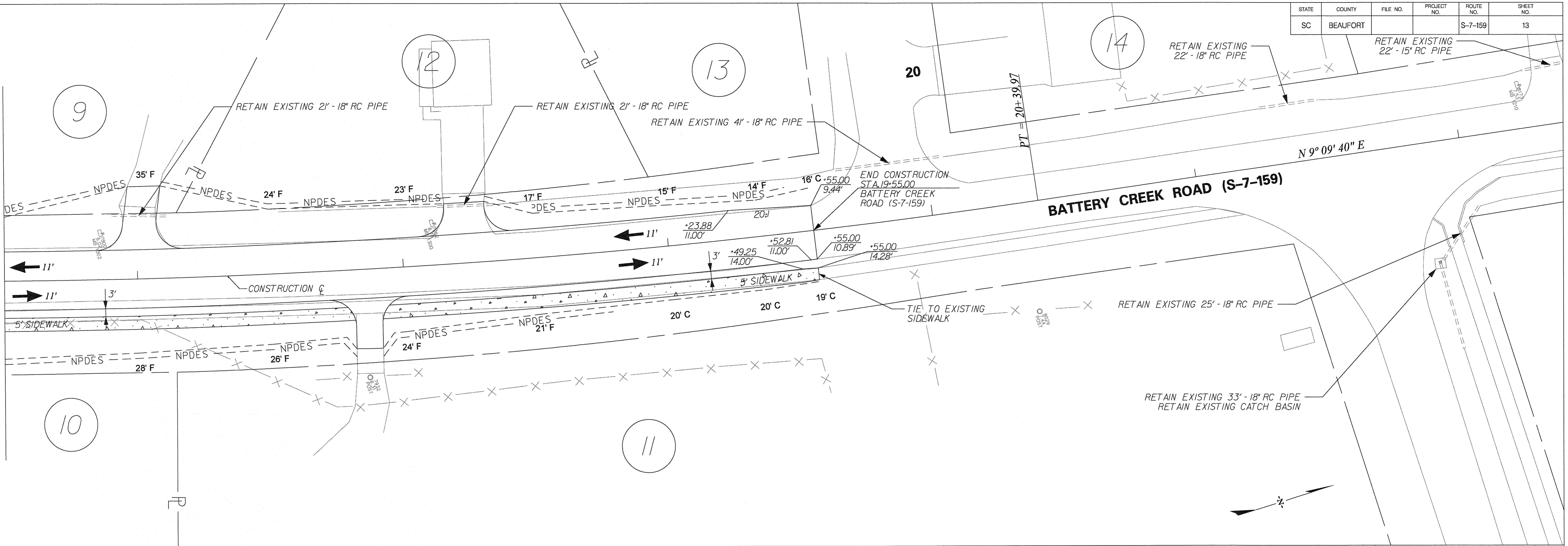

BATTERY CREEK ROAD (S-7-159)

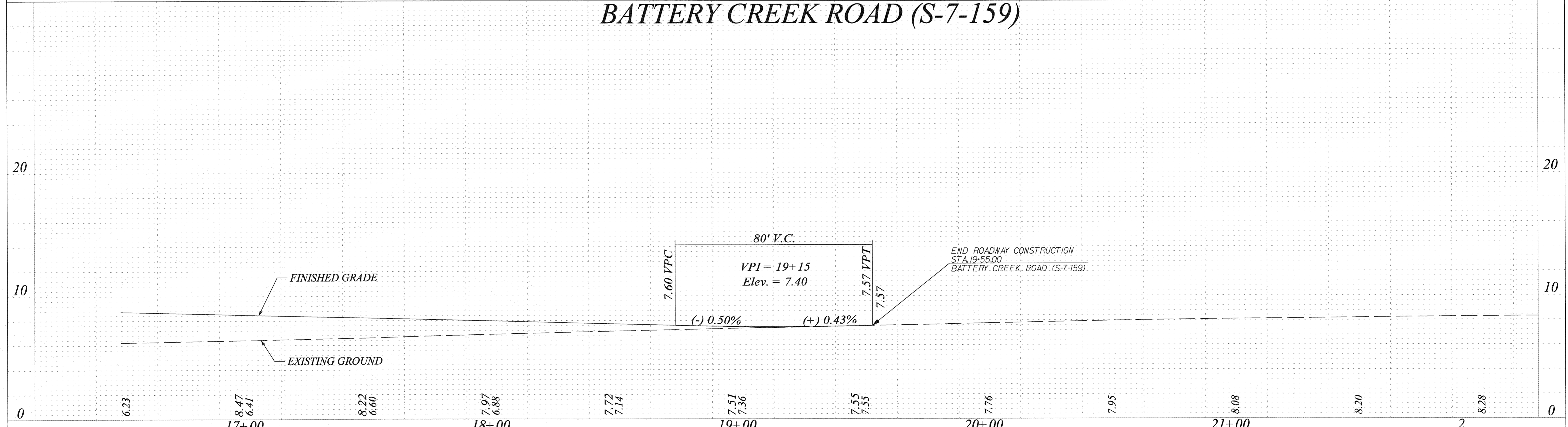

IE INFRASTRUCTURE CONSULTING & ENGINEERING

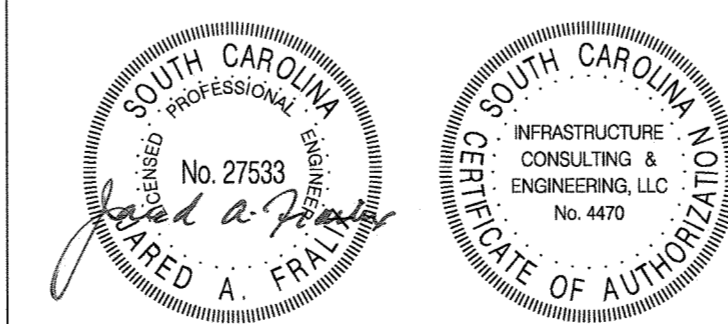

4			
3			
2			
1			
REV. NO.	BY	DATE	DESCRIPTION OF REVISION
DESIGNED BY:	RNT	DATE 08/22/2019	
DRAWN BY:	RNT	DATE 08/22/2019	
CHECKED BY:	PMV	DATE 08/22/2019	

BEAUFORT COUNTY
CITY OF BEAUFORT

BATTERY CREEK ROAD (S-7-159)
BASIN 2
PLAN AND PROFILE SHEET

SHEET 13 SCALE: 1" = 20'

STATE	COUNTY	FILE NO.	PROJECT NO.	ROUTE NO.	SHEET NO.
SC	BEAUFORT			S-7-159	TC1

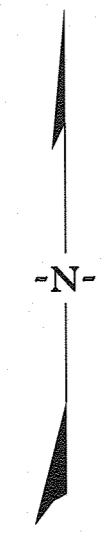
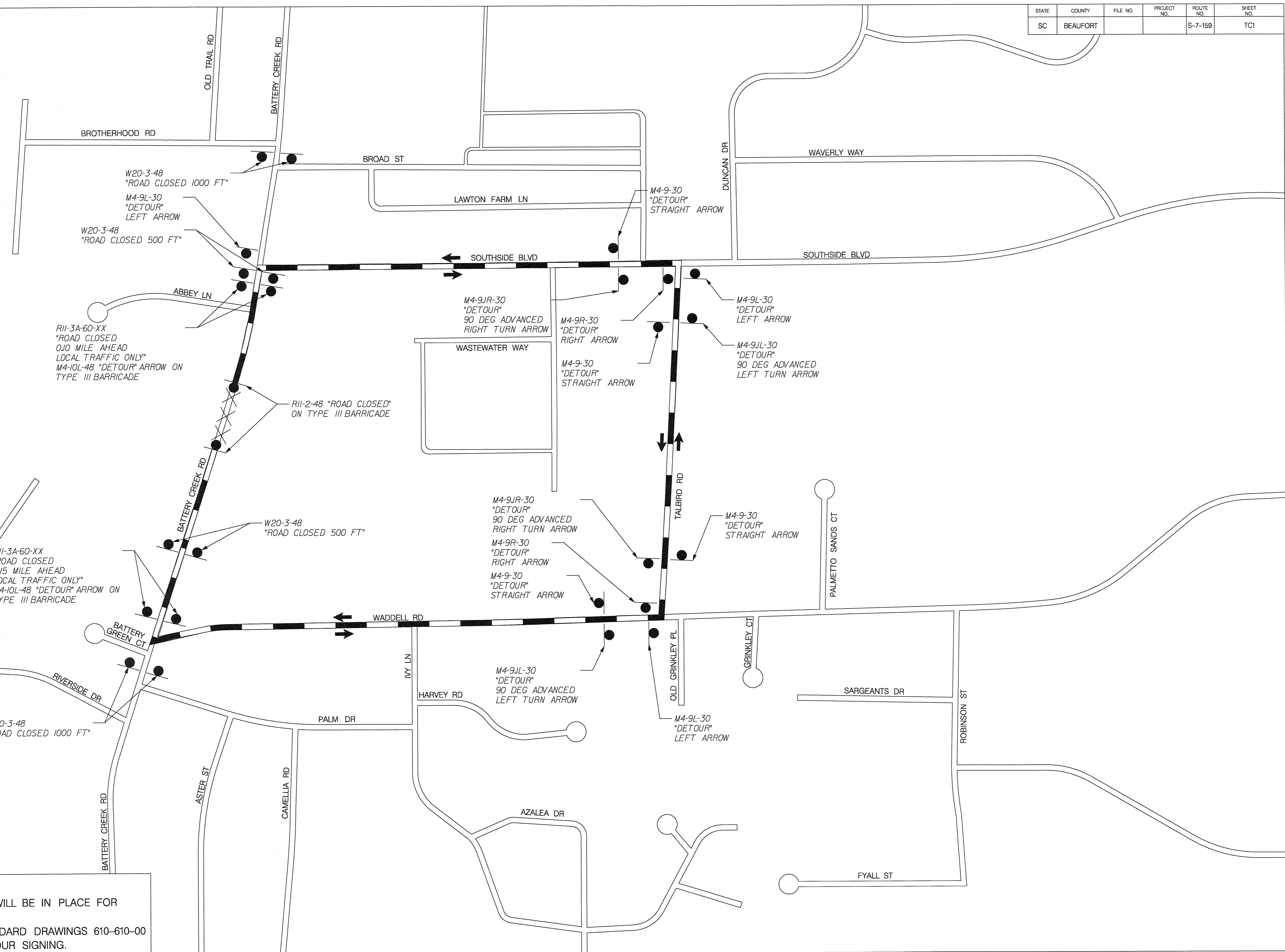

LEGEND

XXXXX AREA OF CLOSURE

— DETOUR ROUTE

→ TRAFFIC FLOW

● SIGN

NOTES:

1. DETOUR WILL BE IN PLACE FOR 3 WEEKS.
2. SEE STANDARD DRAWINGS 610-610-00 FOR DETOUR SIGNING.

IE INFRASTRUCTURE CONSULTING & ENGINEERING

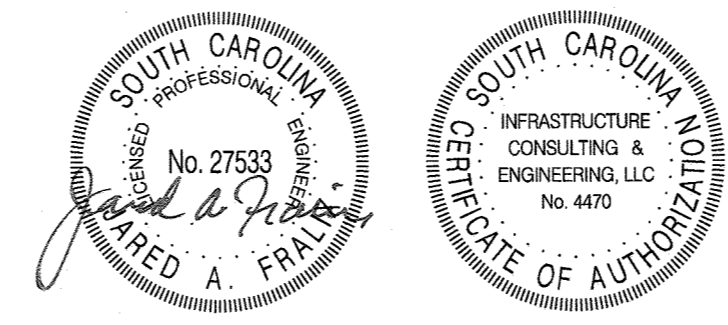

4			
3			
2			
1			
REV. NO.	BY	DATE	DESCRIPTION OF REVISION
DESIGNED BY:	RNT	DATE	-
DRAWN BY:	RNT	DATE	-
CHECKED BY:	PMV	DATE	-

BEAUFORT COUNTY
CITY OF BEAUFORT

MOSSY OAKS
BATTERY CREEK ROAD
DETOUR PLAN SHEET

STATE	COUNTY	FILE NO.	PROJECT NO.	ROUTE NO.	SHEET NO.
SC	BEAUFORT			S-7-159	PM1

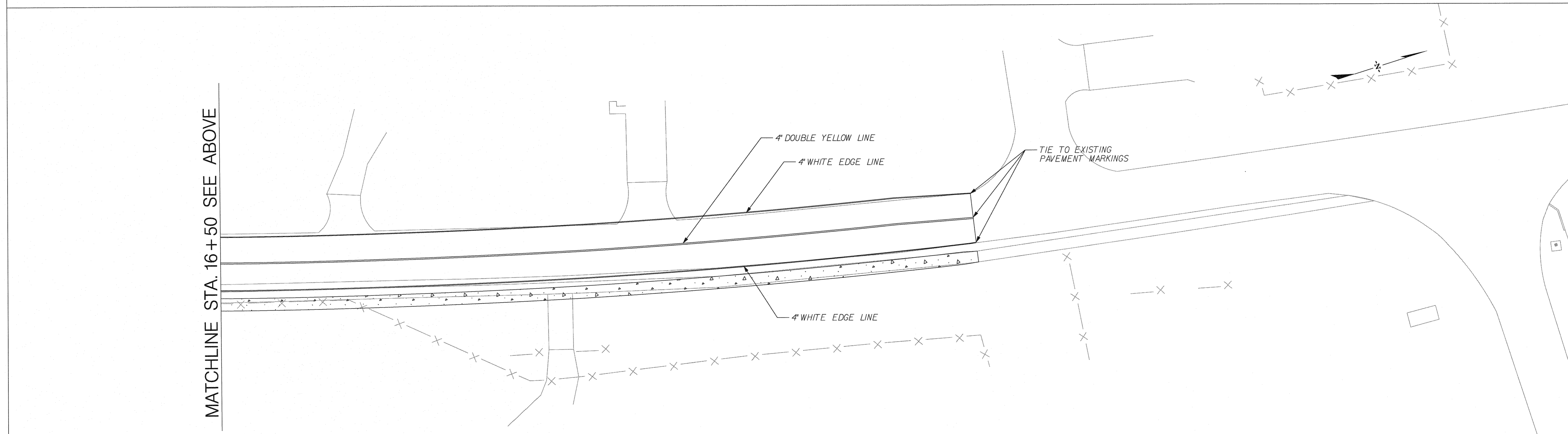
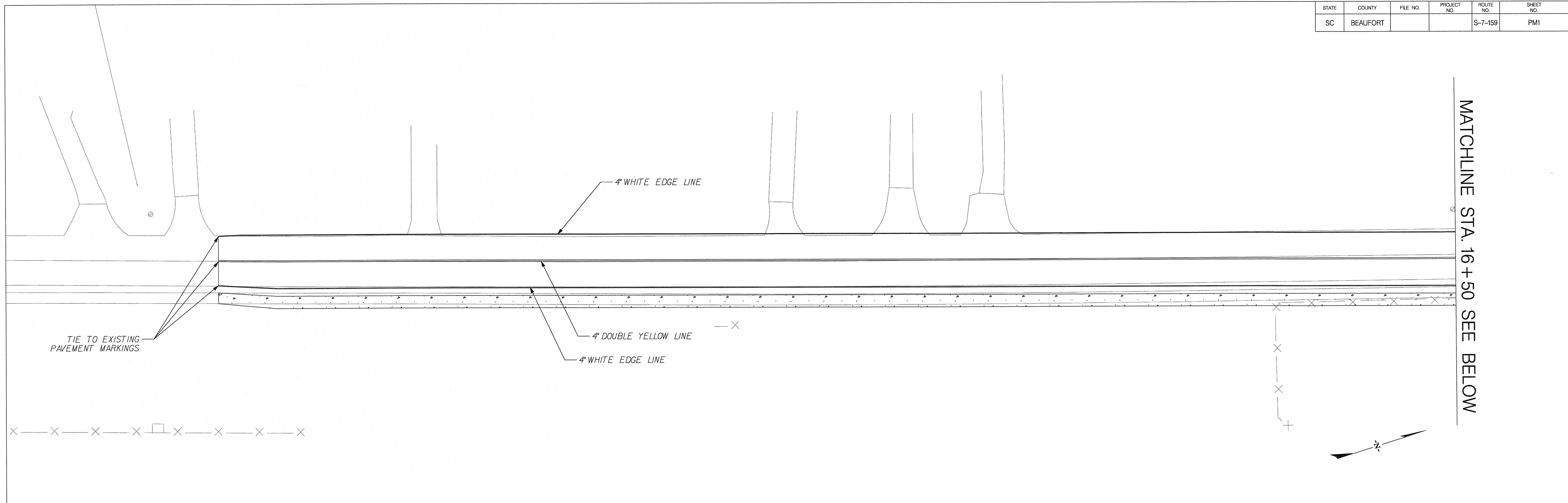

JE INFRASTRUCTURE
CONSULTING & ENGINEERING

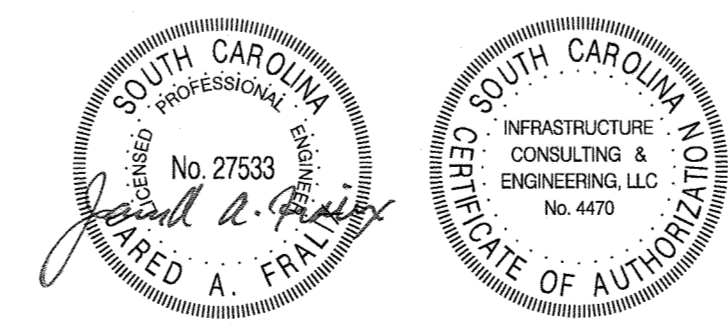

4			
3			
2			
1			
REV. NO.	BY	DATE	DESCRIPTION OF REVISION
DESIGNED BY:	BJL	DATE 08/22/2019	
DRAWN BY:	BJL	DATE 08/22/2019	
CHECKED BY:	PMV	DATE 08/22/2019	

BEAUFORT COUNTY
CITY OF BEAUFORT

BATTERY CREEK ROAD (S-7-159)
BASIN 2
PAVEMENT MARKING SHEET

SHEET PM1 SCALE: 1" = 20'

STATE	COUNTY	FILE NO.	PROJECT NO.	ROUTE NO.	SHEET NO.
SC	BEAUFORT			S-7-159	X1

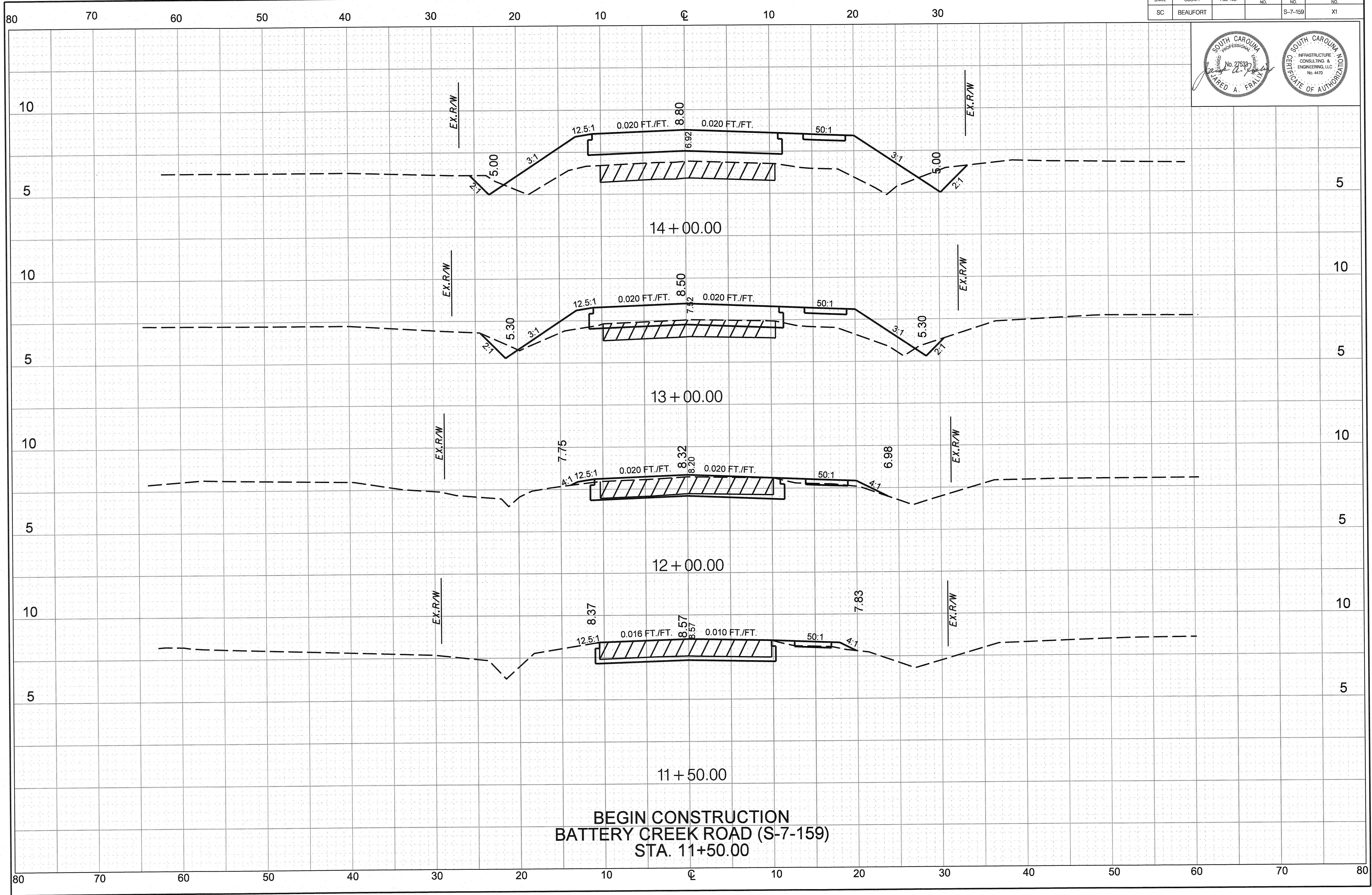
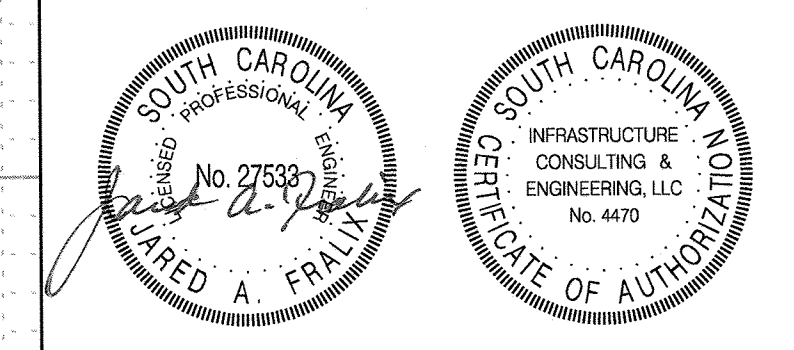

BEGIN CONSTRUCTION
 BATTERY CREEK ROAD (S-7-159)
 STA. 11+50.00

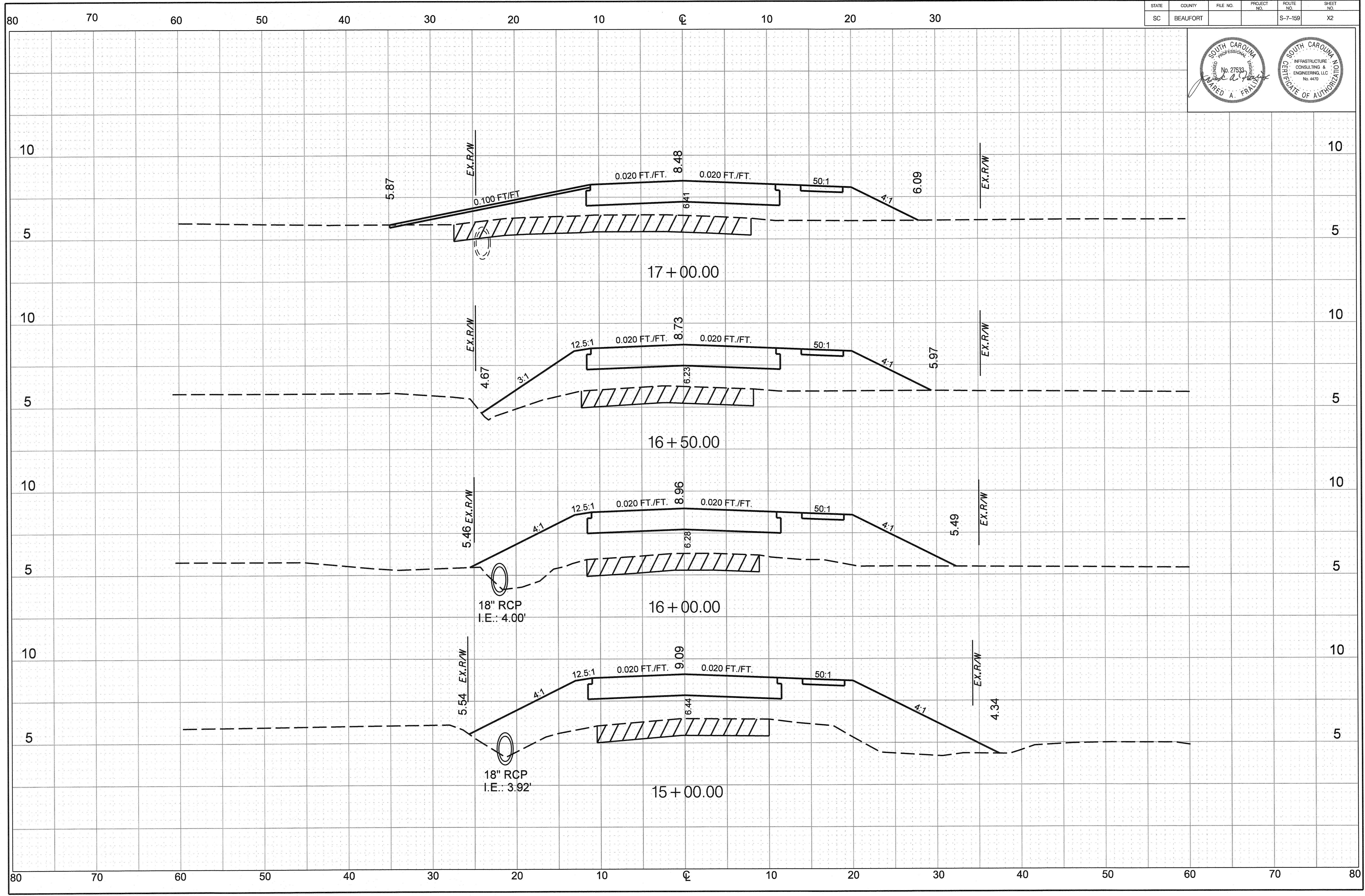

STATE	COUNTY	FILE NO.	PROJECT NO.	ROUTE NO.	SHEET NO.
SC	BEAUFORT			S-7-159	X2

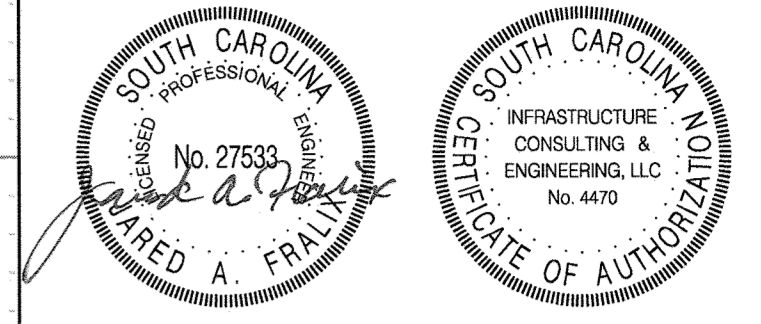

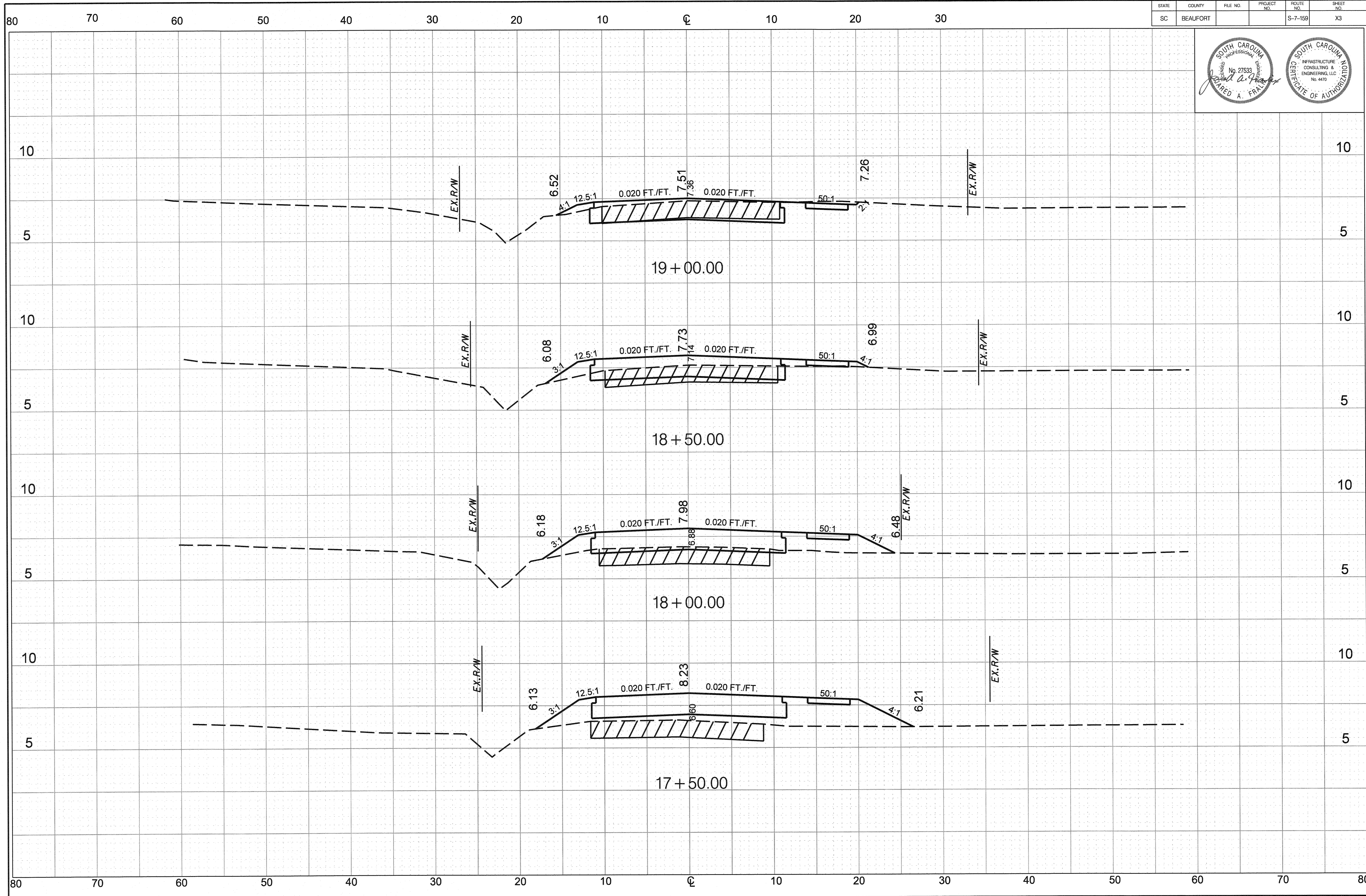

STATE	COUNTY	FILE NO.	PROJECT NO.	ROUTE NO.	SHEET NO.
SC	BEAUFORT			S-7-159	X3

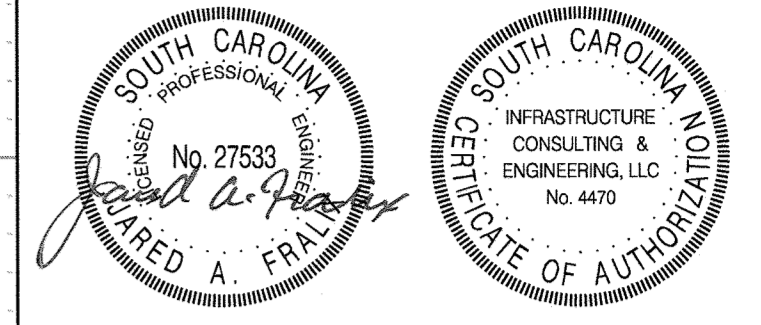

80

70

60

50

40

30

20

10

☉

10

20

30

STATE	COUNTY	FILE NO.	PROJECT NO.	ROUTE NO.	SHEET NO.
SC	BEAUFORT			S-7-159	X4

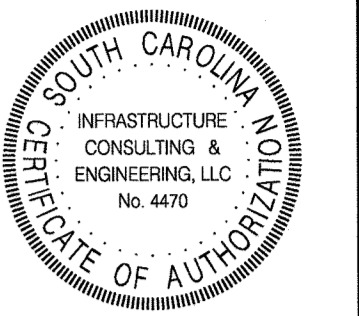

END CONSTRUCTION
 BATTERY CREEK ROAD (S-7-159)
 STA. 19+55.00

10

10

5

5

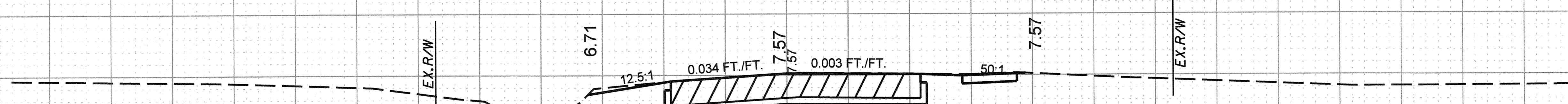

19 + 55.00

80

70

60

50

40

30

20

10

☉

10

20

30

40

50

60

70

80