

PRE-ENGINEERED METAL BUILDINGS 5/16/2003
no change Home Depot

DRAWING RELEASE HISTORY

TYPE	DATE	DESCRIPTION
FOR APPROVAL- NOT FOR CONSTRUCTION	5- 12 -03	APPROVAL DRAWINGS



GENERAL NOTES

1. MATERIALS	ASTM DESIGNATION	GRADE
STRUCTURAL STEEL PLATE	A529 OR A572 OR A1011 SS	GRADE 50
COLD FORMED LIGHT GAGE SHAPES	A1011 SS	GRADE 55
BRACE RODS	A572	GRADE 65, UNLESS NOTED
STRUCTURAL CABLE	A475	GRADE EHS
HOT ROLLED MILL SHAPES	A36 OR A572	FY= 36 KSI OR GRADE 50
HOLLOW STRUCTURAL SECTION (HSS)	A500	GRADE B
ROOF AND WALL SHEETS	A653 OR A792	GRADE 50
BOLTS	A307 AND A325	A325, UNLESS NOTED

2. STRUCTURAL PRIMER
SHOP PRIMER PAINT IS A RUST INHIBITIVE PRIMER AND IS VP BUILDINGS COLOR BRONZE. THIS PAINT IS NOT INTENDED FOR LONG TERM EXPOSURE TO THE ELEMENTS.

3. A325 BOLT TIGHTENING REQUIREMENTS
ALL HIGH STRENGTH BOLTED CONNECTIONS EXCEPT AS NOTED OTHERWISE ON THE DRAWINGS AND DETAILS ARE SUBJECT TO AXIAL TENSION AND OR SLIP CRITICAL. AS SUCH THE BOLTS MUST BE FULLY PRE-TENSIONED AND INSPECTED IN ACCORDANCE WITH THE LATEST EDITION OF THE AISC/RCS "SPECIFICATION FOR STRUCTURAL JOINTS USING ASTM A325 OR A490 BOLTS" AND THE APPLICABLE BUILDING CODE. WASHERS ARE NOT REQUIRED WHEN THE "TURN-OF-NUT" TIGHTENING PROCEDURE IS USED. IF OTHER BOLT TIGHTENING PROCEDURES ARE USED, LONGER BOLTS AND WASHERS AS REQUIRED BY THE SPECIFICATION WILL BE REQUIRED. IT IS THE RESPONSIBILITY OF THE CONTRACTOR TO ENSURE PROPER BOLT TIGHTNESS.

4. BUILDER / CONTRACTOR RESPONSIBILITIES
VP BUILDINGS STANDARD PRODUCT SPECIFICATIONS APPLY AND UNLESS STIPULATED OTHERWISE IN THE CONTRACT DOCUMENTS, VP BUILDINGS DESIGN, FABRICATION, QUALITY CRITERIA STANDARDS AND TOLERANCES WILL GOVERN THE WORK. (A VP BUILDINGS SPECIFICATION BOOKLET IS AVAILABLE UPON REQUEST)
IN CASE OF DISCREPANCIES BETWEEN VP BUILDINGS STRUCTURAL PLANS AND PLANS FOR OTHER TRADES, THE VP BUILDINGS PLANS SHALL GOVERN.
IT IS THE RESPONSIBILITY OF THE BUILDER / CONTRACTOR TO OBTAIN APPROPRIATE APPROVALS AND NECESSARY PERMITS FROM CITY, COUNTY, STATE, OR FEDERAL AGENCIES, AS REQUIRED.
APPROVAL OF VP BUILDINGS DRAWINGS CONSTITUTES THE BUILDER / CONTRACTOR'S ACCEPTANCE OF THE VP BUILDINGS INTERPRETATION OF THE CONTRACT PURCHASE ORDER.

ONCE THE BUILDER / CONTRACTOR OR A/E FIRM HAS SIGNED VP BUILDINGS APPROVAL PACKAGE, CHANGES FROM THE PURCHASE ORDER BY THE BUILDER WILL BE BILLED TO THE BUILDER / CONTRACTOR FOR MATERIAL, ENGINEERING, AND HANDLING FEES. SUCH CHANGES MAY CAUSE THE PROJECT TO BE MOVED FROM THE FABRICATION AND / OR SHIPPING SCHEDULE. A PENALTY FEE MAY BE CHARGED IF THE PROJECT MUST BE MOVED FROM THE FABRICATION AND / OR SHIPPING SCHEDULE, AS LONG AS VP BUILDINGS DESIGN AND DETAILING APPROACH COMPLIES WITH THE PURCHASE ORDER.

THE BUILDER / CONTRACTOR OR A/E FIRM ARE RESPONSIBLE FOR THE OVERALL PROJECT CONDITION. ALL INTERFACE AND COMPATIBILITY CONCERNING ANY MATERIALS NOT FURNISHED BY VP BUILDINGS ARE TO BE CONSIDERED AND COORDINATED BY THE BUILDER / CONTRACTOR OR A/E FIRM. UNLESS SPECIFIC DESIGN CRITERIA CONCERNING THIS INTERFACE BETWEEN MATERIALS IS FURNISHED AS PART OF THE PURCHASE ORDER, VP BUILDINGS ASSUMPTIONS WILL GOVERN.

THE BUILDER / CONTRACTOR IS RESPONSIBLE TO INSURE THAT ALL OTHER PROJECT PLANS AND SPECIFICATIONS COMPLY WITH THE APPLICABLE REQUIREMENTS OF ANY GOVERNING BUILDING AUTHORITY. SUPPLYING SEALED ENGINEERING DESIGN DATA AND DRAWINGS FOR THE VP BUILDINGS BUILDING DOES NOT IMPLY OR CONSTITUTE AN AGREEMENT THAT VP BUILDINGS OR ITS DESIGN ENGINEER IS ACTING AS THE ENGINEER OF RECORD OR DESIGN PROFESSIONAL FOR THE CONSTRUCTION PROJECT.

THE BUILDER / CONTRACTOR IS RESPONSIBLE FOR SETTING OF ANCHOR BOLTS AND ERECTION OF STEEL BUILDING COMPONENTS IN ACCORDANCE WITH VP BUILDINGS "FOR CONSTRUCTION" DRAWINGS. TEMPORARY SUPPORTS OR BRACING REQUIRED FOR THE BUILDING ERECTION WILL BE THE RESPONSIBILITY OF THE ERECTOR TO DETERMINE, FURNISH, AND INSTALL.

5. VP BUILDINGS IS AN APPROVED FABRICATOR WITH THE FOLLOWING CERTIFICATIONS:

ICBO APPROVALS							
LOCATION	CA	NC	AL	WI	MO	OH	AR
APPROVAL #	FA-240	FA-376	FA-377	FA-378	FA-388	FA-394	FA-401

ISO 9001 CERTIFIED
CITY OF LOS ANGELES TYPE 1 FABRICATOR
CITY OF SEATTLE
CANADIAN WELDING BUREAU DIVISION 1 CERTIFICATION

RECEIVED
MAY 15 2003
LEMARTEC ENG & CONST CORP

It is expressly understood that shop drawings are instruments of service prepared by the Subcontractor / Vendor or his agents and not the Contractor, Architect or Engineer. The Contractor's, Architect's or Engineer's review is for conformance with the general intent of the project design. Review does not relieve the Subcontractor / Vendor of his responsibility for errors or omissions or for compliance with the contract documents. The Subcontractor / Vendor is responsible for coordination and correlation of the work within and between all trades involved or affected by his scope of work.
DAVID BROOKS ENTERPRISES
D. Brooks
5/16/03

Florida Building Code Wind Design Summary

Wind Speed: 120 mph
Exposure Category: B
Wind Importance Factor: 1.15
Enclosure Type: Enclosed (GC_{mf} = +/- 0.18)

Note: All components and cladding have been specifically designed for the code prescribed wind pressures by a Registered Florida Design Professional. The design pressures are not shown on the drawings per FBC Section 1606.1.7 (5).

★ THIS SYMBOL INDICATES THAT INFORMATION NEEDS TO BE PROVIDED OR CONFIRMED. PLEASE PROVIDE THE REQUIRED INFORMATION AT EACH OF THE SYMBOLS.

APPROVAL OF DRAWINGS
These drawings are released for review and APPROVAL ONLY. Please review carefully. Approval constitutes the Builder/Contractor's acceptance of the Varco-Pruden interpretation of the contract Purchase Order. Fabrication is pending the return of one set signed by Builder/Contractor.
 Approved as Submitted Approved with Revisions
 Disapproved. Please revise and resubmit.
Architect/Eng. _____ Date _____
Builder/Contr. _____ Date _____

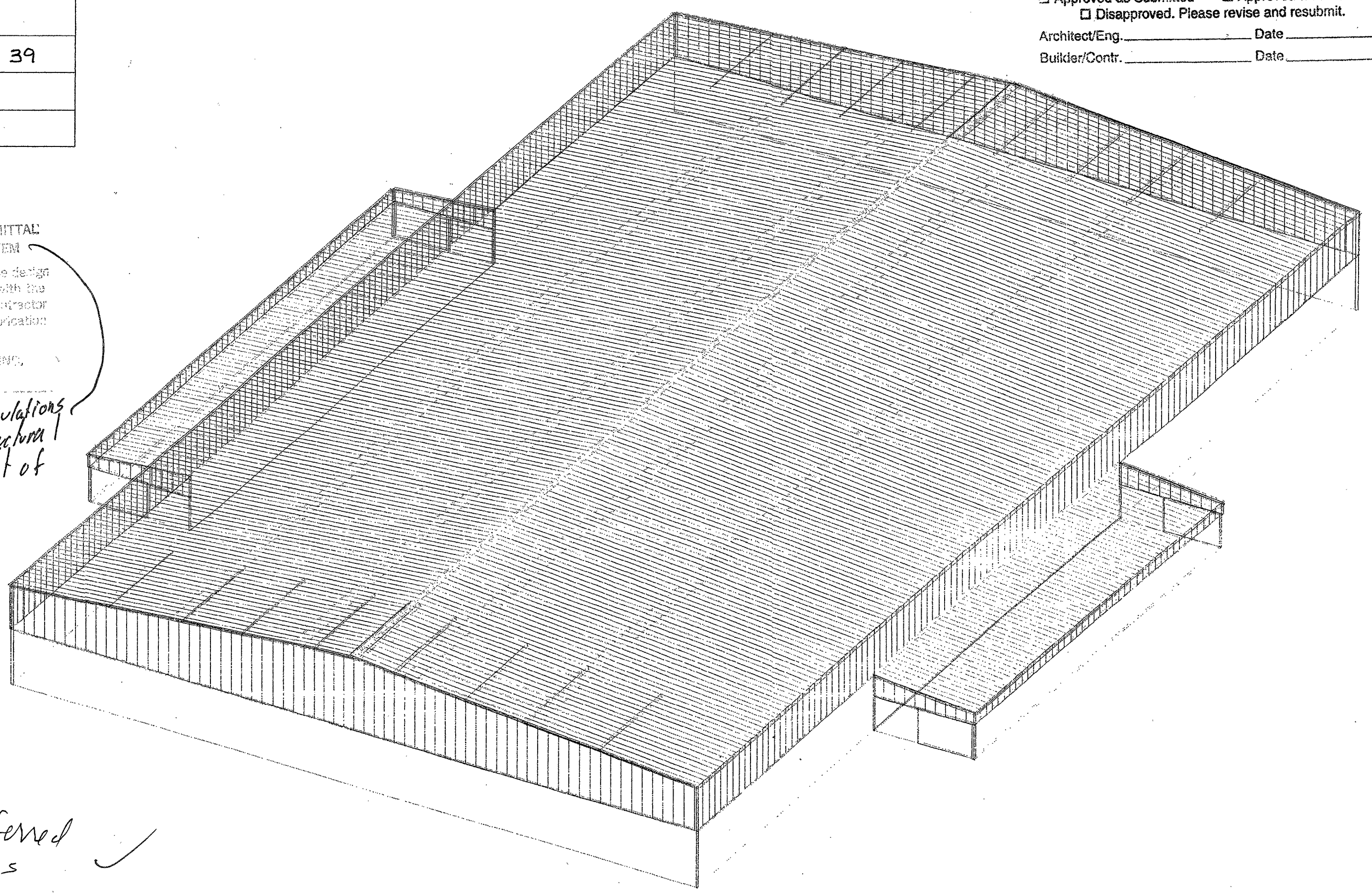

DRAWING INDEX

DRAWING TITLE	PAGES
Cover Sheet	1
Notes	2
Anchor Bolt Plan	3 & 4
Primary Structural	5 - 17
Secondary Structural	18 - 26
Covering	27 - 35
Special Drawings	
Standard Erection Details	36 - 39

- APPROVED
- APPROVED AS NOTED
- RETURNED FOR CORRECTION AND RESUBMITTAL
- DISAPPROVED
- SUBMIT SPECIFIED ITEM

Approval is only for general conformance with the design concept of the project and general compliance with the information given in the contract. The Contractor is responsible for quantities, dimensions, fabrication processes, and construction techniques.

ADVANCED STRUCTURAL ENGINEERING, INC.
Date: 5/20/03 By: chl

Provide signed and sealed calculations for member design per structural general notes including drift of the structure

RECEIVED 5/16/03 BY NO 2282 11:00 AM A-2
THE LAMAN BUILDING COMPANY ARCHITECT/ENGINEER
REVIEWED BY: C.A.
DATE: 5/20/03
BY: [Signature]
DATE: 5/20/03

COMPLY WITH CONSULTANTS MARKS AND COMMENTS
Marks on this set transferred by D. Brooks Enterprises from Architects original

VP Buildings, Inc. 3200 Players Club Circle Memphis TN 38125

THE VP ENGINEER'S SEAL APPLIES ONLY TO THE WORK PRODUCT OF VP AND DESIGN AND PERFORMANCE REQUIREMENTS SPECIFIED BY VP. THE VP ENGINEER'S SEAL DOES NOT APPLY TO THE PERFORMANCE OR DESIGN OF ANY OTHER PRODUCT OR COMPONENT FURNISHED BY VP EXCEPT TO ANY DESIGN OR PERFORMANCE REQUIREMENTS SPECIFIED BY VP.

Building Code: 01FLST
Live Load: (Reducible) 20.00 psf
Coll. Load: Gravity 10.00, Uplift 0.00 psf
Wind Speed: 120.00 mph
Wind Exposure: B
Ground Snow: 0.00 psf
Snow Exposure Category: 3
Seismic Hazard / Use Group: Group 2
Building Use: Special Occupancy Structure

THIS DRAWING, INCLUDING THE INFORMATION HEREON, REMAINS THE PROPERTY OF VP BUILDINGS.
IT IS PROVIDED SOLELY FOR ERECTING THE BUILDING DESCRIBED IN THE APPLICABLE PURCHASE ORDER AND SHALL NOT BE MODIFIED, REPRODUCED OR USED FOR ANY OTHER PURPOSE WITHOUT PRIOR WRITTEN APPROVAL OF VP BUILDINGS.
THE GENERAL CONTRACTOR AND/OR ERECTOR IS SOLELY RESPONSIBLE FOR ACCURATE, GOOD QUALITY WORKMANSHIP IN ERECTING THIS BUILDING IN CONFORMANCE WITH THIS DRAWING, DETAILS REFERENCED IN THIS DRAWING, ALL APPLICABLE VP BUILDINGS ERECTOR GUIDES, AND INDUSTRY STANDARDS PERTAINING TO PROPER ERECTION, INCLUDING THE CORRECT USE OF TEMPORARY BRACING.

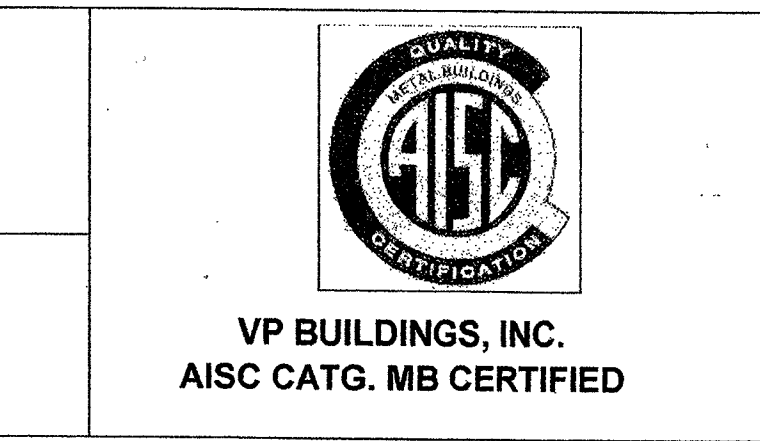

COVER SHEET		JOBNO	
BUILDER	Lemartec Eng. & Const. Corp.	JOBNO	NC0300604-01
CUSTOMER	David Brooks Enterprises	DATE	5/8/2003
LOCATION	Okeechobee, Florida	DRAWN / CHECK	VPC/DMB
PROJECT	Okeechobee Co. Agri-Civic Center - Horse Arena	PAGE	1
BUILDERS P.O.#	2282-03514-01	VP VERSION	4.0b
FILENAME	NC0300604-01OE1.vpc		

Additions to Existing Structures:

VP assumes no liability for snow accumulation loads that may be imposed on existing structures due to the proximity of this building.

Bracing:

Metal building brace rods and cables work in pairs to balance the forces caused by initial tensioning. Care must be taken when tightening brace rods or cables so as not to cause accidental damage or misalignment of building components. All rods/cables must be installed loose and then tightened sequentially and equally to maintain proper alignment of components. When properly tightened, rods and cables should not exhibit excessive sag. For long or large rod bracing it may be necessary to support the rod at mid-bay by suspending it from a purlin at the appropriate elevation.

Bracing for seismic or wind loading of suspended objects that are not part of the VP structure must be designed by a qualified professional engineer. The design must meet code requirements and safely deliver the lateral loads to one of the VP primary bracing systems. In addition, the bracing must be designed and erected in a manner that will not impose torsional or minor axis loads, or cause local failures in any VP structural components. No material may be cut, drilled, or otherwise removed from any part of this VP building without the consent of VP. The engineer (CAN / CANNOT) rely on the VP roof deck to act as a diaphragm. VP accepts no responsibility for the design and installation of bracing for objects that are not furnished or specified by VP.

Field Welding:

All field welding shall be done in compliance with AWS procedures by welders qualified to perform the weld as directed by the associated welding procedure specification (WPS). A WPS shall be prepared by the contractor for each welding variation specified, as required by code. Unless noted otherwise, use E70XX electrodes. The contractor shall provide for any code specified special inspections.

Wall Openings:

Unless specifically noted otherwise on these drawings or the VP Buildings contract documents, all closeable wall openings such as windows and doors must be designed to resist the same code prescribed wind loads as applicable to the building. VP Buildings will not consider these as openings for the purpose of determining the building enclosure category unless specifically instructed in writing to do so.

Field Modifications:

Do not add loads to or otherwise modify this VP Building structure in any way. Any additions or modifications to this VP Building structure, including removal or alteration of cladding, must be performed under the supervision of a qualified licensed professional engineer who accepts all responsibility for the adequacy and consequences of the additions or modifications. VP Buildings, Inc. accepts no responsibility for the consequences of any additions or alterations to this structure.

If snow retention devices are required on this building, the governing code may require roof snow loads to be increased. Requirements for snow retention devices and the actual roof snow loading, must be specified in the contract documents. It is the responsibility of the Builder to verify with the Building Official and owner the required snow loading and whether or not snow retention devices will be used. VP Buildings, Inc. accepts no responsibility for the performance or consequences of these snow retention devices.

Removal of wall or roof cladding or segments thereof may seriously reduce the ability of the building to resist design loads, and must not be done except under the supervision of a qualified licensed professional engineer who accepts all responsibility for the adequacy and consequences of the modifications.

Continuous girts and purlins must not be cut without the advance written consent of VP. This includes but is not limited to cuts made for installation of field located framed openings for doors, louvers, windows, mechanical systems, and similar devices.

Masonry:

All fasteners and sealant for counter flashing of masonry or concrete is not by VP.

The engineer responsible for the design of the masonry wall is also responsible for ensuring that the design of the wall (including its base detail) is compatible with the deflection criteria for this building. VP accepts no responsibility for the design of masonry walls.

The VP eave purlins and rake channels are not designed to support lateral loads from masonry or other walls not by VP. Walls not by VP must not be attached to VP eave purlins or rake beams, other support material must be included.

Independent Mezzanines:

Independent mezzanines must be designed by a qualified professional engineer to meet all code requirements. The engineer must also ensure that proper isolation from the VP building has been provided to avoid impact due to differential movement. VP accepts no responsibility for the design of independent mezzanines.

Panels:

Oil Canning is an inherent characteristic of cold formed roof and wall panels. It is the result of several factors that include, but are not limited to, induced stresses in the base material, fabrication methods, installation procedures, and post installation thermal forces. Oil Canning does not affect the structural integrity or overall performance of the metal panels. Oil Canning is an aesthetic issue only and is not grounds for rejection of the panels.

Roof rumble describes the sound that SSR or SLR panels may experience in a windy location. There is not a structural concern when this occurs. Roof rumble generally occurs when there is no blanket insulation installed between the roof secondary structure and the underside of the roof panel.

When SSR or SLR type roof systems are used where "roof rumble" may be objectionable, blanket insulation should be installed between the panels and the supporting structure whether it is metal, plywood, Thermal board type rigid insulation or other system. A thin layer of fiberglass unfaced insulation (approximately one-inch thick) or some other form of sound dampening material should be placed between the roof panels and any hard surface, to minimize roof rumble. Where roof panels are installed over steel secondary members, a minimum of three-inches of fiberglass faced blanket insulation is highly recommended.

Roof rumble is a sound issue only and it is not cause for rejection of the roof system.

Parapets:

Buildings with parapet walls and internal gutters must be furnished with rainwater overflow mechanisms (such as scuppers) to prevent the accumulation of water in the event of a gutter blockage. It is the responsibility of the contractor to make sure that the scuppers are of the appropriate size, quantity, location, and design to prevent water accumulation on the roof. Failure to do so can result in building collapse. VP accepts no responsibility for the design and installation of overflow mechanisms.

Sealants:

Butyl - Service Temperature Range: -40 degrees F to 220 degrees F (-40 degrees C to 104 degrees C)
Tape - Service Temperature Range: -60 degrees F to 212 degrees F (-51 degrees C to 100 degrees C)



THIS SYMBOL INDICATES THAT INFORMATION NEEDS TO BE PROVIDED OR CONFIRMED. PLEASE PROVIDE THE REQUIRED INFORMATION AT EACH OF THE SYMBOLS.

[Signature]
Charles A. Haslebecher
P.E. No. 53553
VP Buildings, Inc.
1140 West Mountain Street
Kernersville, NC 27284

FOR APPROVAL- NOT FOR CONSTRUCTION

<p>THE VP ENGINEER'S SEAL APPLIES ONLY TO THE WORK PRODUCT OF VP AND DESIGN AND PERFORMANCE REQUIREMENTS SPECIFIED BY VP. THE VP ENGINEER'S SEAL DOES NOT APPLY TO THE PERFORMANCE OR DESIGN OF ANY OTHER PRODUCT OR COMPONENT FURNISHED BY VP EXCEPT TO ANY DESIGN OR PERFORMANCE REQUIREMENTS SPECIFIED BY VP.</p>	<p>Building Code: 01FLST Live Load: (Reducible) 20.00 psf Coll. Load: Gravity 10.00, Uplift 0.00 psf Wind Speed: 120.00 mph Wind Exposure: B Ground Snow: 0.00 psf Snow Exposure Category: 3 Seismic Hazard / Use Group: Group 2 Building Use: Special Occupancy Structure</p>	<p>THIS DRAWING, INCLUDING THE INFORMATION HEREON, REMAINS THE PROPERTY OF VP BUILDINGS. IT IS PROVIDED SOLELY FOR ERECTING THE BUILDING DESCRIBED IN THE APPLICABLE PURCHASE ORDER AND SHALL NOT BE MODIFIED, REPRODUCED OR USED FOR ANY OTHER PURPOSE WITHOUT PRIOR WRITTEN APPROVAL OF VP BUILDINGS.</p> <p>THE GENERAL CONTRACTOR AND/OR ERECTOR IS SOLELY RESPONSIBLE FOR ACCURATE, GOOD QUALITY WORKMANSHIP IN ERECTING THIS BUILDING IN CONFORMANCE WITH THIS DRAWING, DETAILS REFERENCED IN THIS DRAWING, AND ALL APPLICABLE VP ERECTION GUIDES, AND INDUSTRY STANDARDS PERTAINING TO PROPER ERECTION, INCLUDING THE CORRECT USE OF TEMPORARY BRACING.</p>	<p>VP Buildings, Inc. 3200 Players Club Circle Memphis TN 38125</p> <table border="1"> <thead> <tr> <th>REV</th> <th>DATE</th> <th>BY</th> <th>DESCRIPTION</th> </tr> </thead> <tbody> <tr> <td></td> <td></td> <td></td> <td></td> </tr> </tbody> </table> <p>NTS</p>	REV	DATE	BY	DESCRIPTION					<p>Erection Notes</p> <table border="1"> <tr> <td>BUILDER</td> <td>Lemartec Eng. & Const. Corp.</td> </tr> <tr> <td>CUSTOMER</td> <td>David Brooks Enterprises</td> </tr> <tr> <td>LOCATION</td> <td>Okeechobee, Florida</td> </tr> <tr> <td>PROJECT</td> <td>Okeechobee Co. Agri-Civic Center - Horse Arena</td> </tr> <tr> <td>BUILDERS PO#</td> <td>2282-03514-01</td> </tr> </table>	BUILDER	Lemartec Eng. & Const. Corp.	CUSTOMER	David Brooks Enterprises	LOCATION	Okeechobee, Florida	PROJECT	Okeechobee Co. Agri-Civic Center - Horse Arena	BUILDERS PO#	2282-03514-01	<p>JOBNO NC0300604-01</p> <p>DATE 5/8/2003</p> <p>DRAWN/CHECK VPC/DMB</p> <p>PAGE 2</p> <p>VP BUILDINGS - Horse Arena</p> <p>VPC VERSION: 4.0b</p>
REV	DATE	BY	DESCRIPTION																				
BUILDER	Lemartec Eng. & Const. Corp.																						
CUSTOMER	David Brooks Enterprises																						
LOCATION	Okeechobee, Florida																						
PROJECT	Okeechobee Co. Agri-Civic Center - Horse Arena																						
BUILDERS PO#	2282-03514-01																						
			5/6/2003	9:53:25	FILENAME: NC0300604-010E1.vpc																		

NOTE: (M) on contract docs is col. E

Contractor's Note:
 ① ② ③ ④ on Contract Docs are at face of steel col's.

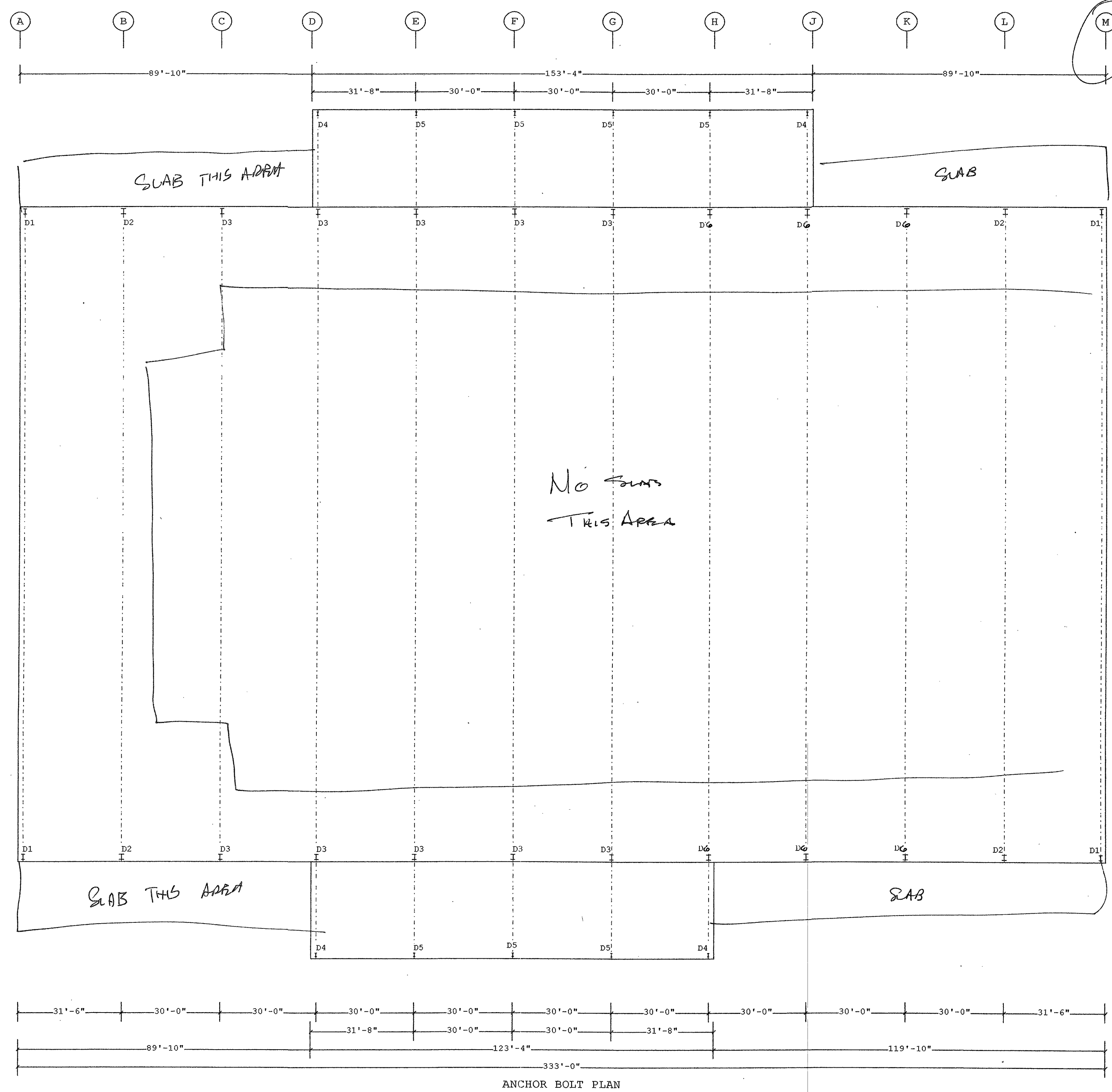

ANCHOR BOLT PLAN

Finished Floor Elevation = 100'-0" (Unless Noted Otherwise)

FOR APPROVAL- NOT FOR CONSTRUCTION

1. CONCRETE, GROUT, ANCHOR BOLTS, AND ANY OTHER EMBEDDED ITEMS ARE TO BE FURNISHED BY OTHERS
2. ANCHOR BOLT DIAMETERS WERE DETERMINED BY ALLOWABLE SHEAR AND TENSION PER AISC SPECIFICATIONS (FY = 36 KSI). ANCHOR BOLT LENGTH, EFFECTS OF EMBEDDED ANCHOR BOLT EDGE DIMENSIONS AND METHOD OF TRANSFERRING FORCES FROM ANCHOR BOLTS TO FOOTINGS ARE TO BE DETERMINED BY OTHERS.
3. DESIGN LOADS AND REACTIONS ARE FURNISHED ON OTHER DOCUMENTS.
4. FOUNDATION MUST BE LEVEL, SQUARE AND SMOOTH. ANCHOR BOLTS MUST BE ACCURATELY PLACED AS SHOWN ON THIS DRAWING OR STEEL WILL NOT FIT.

THE VP ENGINEER'S SEAL APPLIES ONLY TO THE WORK PRODUCT OF VP AND DESIGN AND PERFORMANCE REQUIREMENTS SPECIFIED BY VP. THE VP ENGINEER'S SEAL DOES NOT APPLY TO THE PERFORMANCE OR DESIGN OF ANY OTHER PRODUCT OR COMPONENT FURNISHED BY VP EXCEPT TO ANY DESIGN OR PERFORMANCE REQUIREMENTS SPECIFIED BY VP.

Building Code: 01FLST
 Live Load: (Reducible) 20.00 psf
 Coll. Load: Gravity 10.00, Uplift 0.00 psf
 Wind Speed: 120.00 mph
 Wind Exposure: B
 Ground Snow: 0.00 psf
 Snow Exposure Category: 3
 Seismic Hazard / Use Group: Group 2
 Building Use: Special Occupancy Structure

THIS DRAWING, INCLUDING THE INFORMATION HEREON, REMAINS THE PROPERTY OF VP BUILDINGS. IT IS PROVIDED SOLELY FOR ERECTING THE BUILDING DESCRIBED IN THE APPLICABLE PURCHASE ORDER AND SHALL NOT BE REPRODUCED, REPRODUCED OR USED FOR ANY OTHER PURPOSE WITHOUT PRIOR WRITTEN APPROVAL OF VP BUILDINGS.

THE GENERAL CONTRACTOR AND/OR ERECTOR IS SOLELY RESPONSIBLE FOR ACCURATE, GOOD QUALITY WORKMANSHIP IN ERECTING THIS BUILDING IN CONFORMANCE WITH THIS DRAWING. DETAILS REFERENCED IN THIS DRAWING, ALL APPLICABLE VP ERECTION GUIDES, AND INDUSTRY STANDARDS PERTAINING TO PROPER ERECTION, INCLUDING THE CORRECT USE OF TEMPORARY BRACING.

VP Buildings, Inc.			
3200 Players Club Circle Memphis TN 38125			
REV	DATE	BY	DESCRIPTION
NTS			
5/6/2003		9:54:18	

BUILDER	Lemartec Eng. & Const. Corp.
CUSTOMER	David Brooks Enterprises
LOCATION	Okeechobee, Florida
PROJECT	Okeechobee Co. Agri-Civic Center - Horse Arena
BUILDERS PO#	2282-03514-01
FILENAME:	NC0300604-010E1.vpc

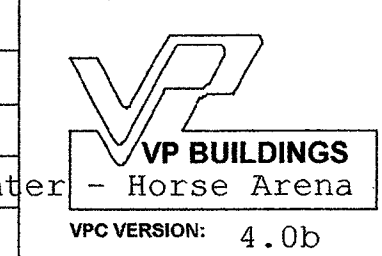

JOBNO	NC0300604-01
DATE	5/8/2003
DRAWN/CHECK	VPC/DMB
PAGE	3

Charles A. Haslebach
 5/5/2003

Charles A. Haslebach
 P.E. No. 53663
 VP Buildings, Inc.
 1140 West Mountain Street
 Kernersville, NC 27254

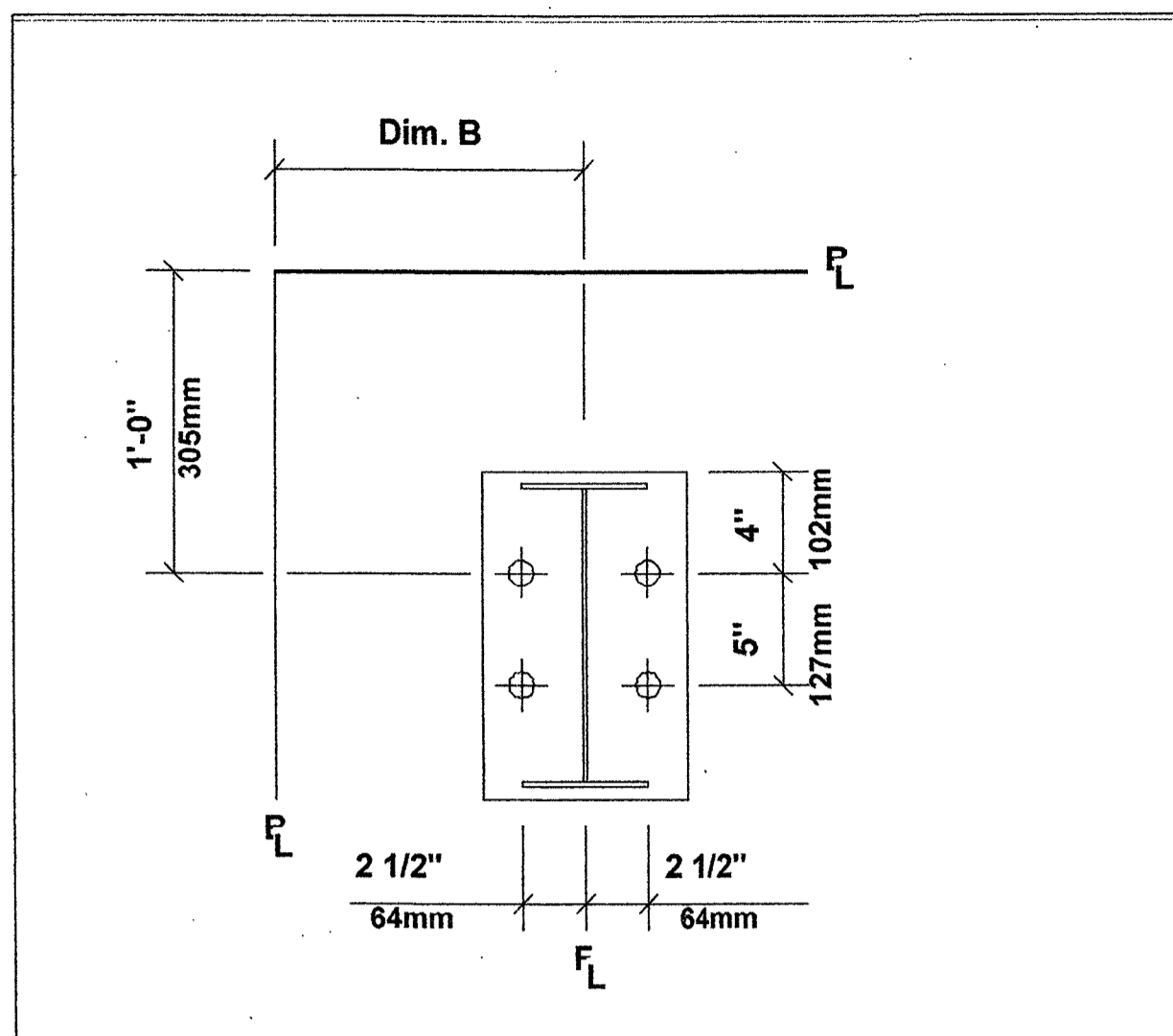

D1 (4) 1/2" Dia.
Plate W=1'-5" L=1'-9"
Elevation=100'-0"

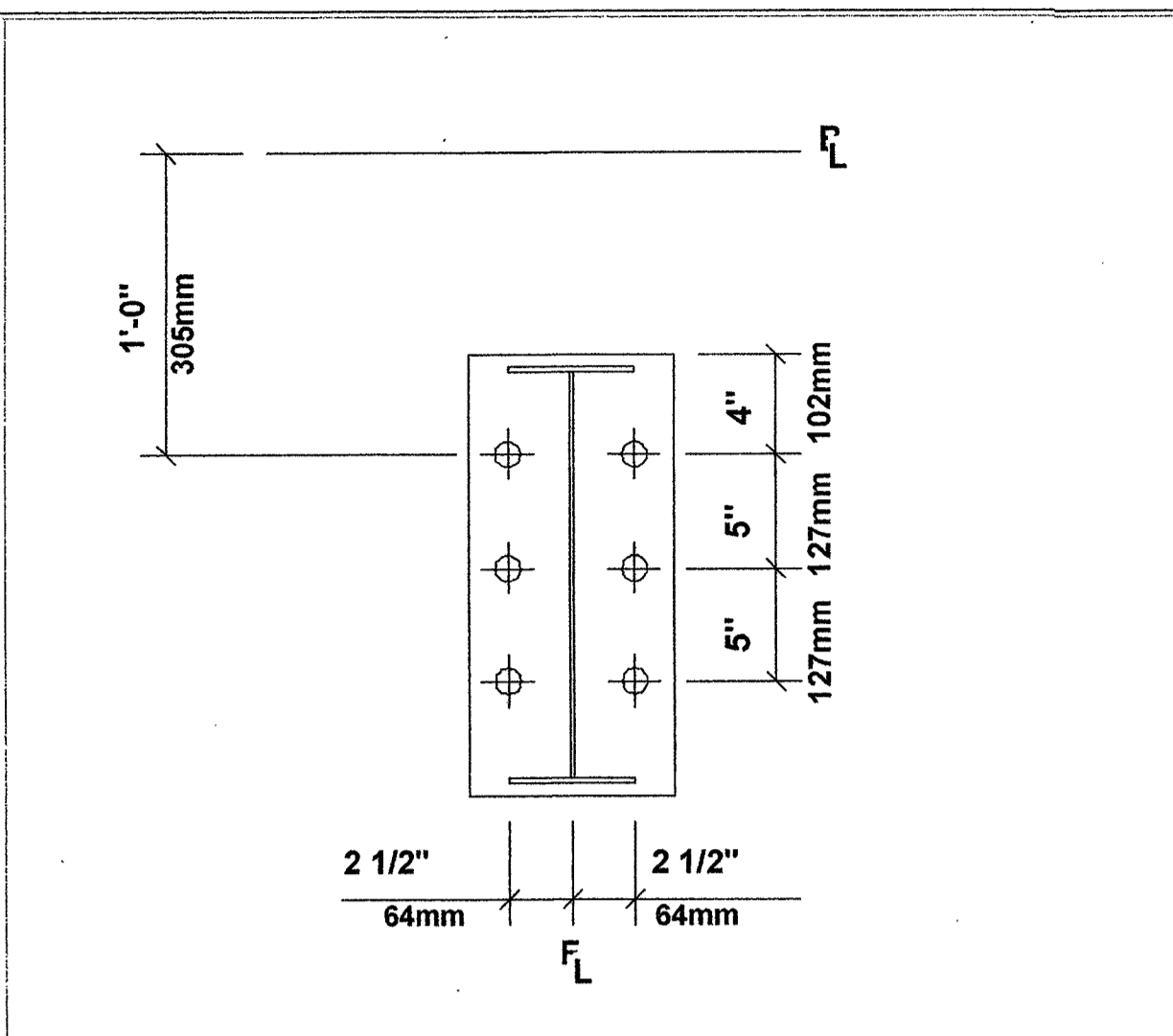

D2 (6) 3/4" Dia.
Plate W=1'-5" L=1'-9"
Elevation=100'-0"

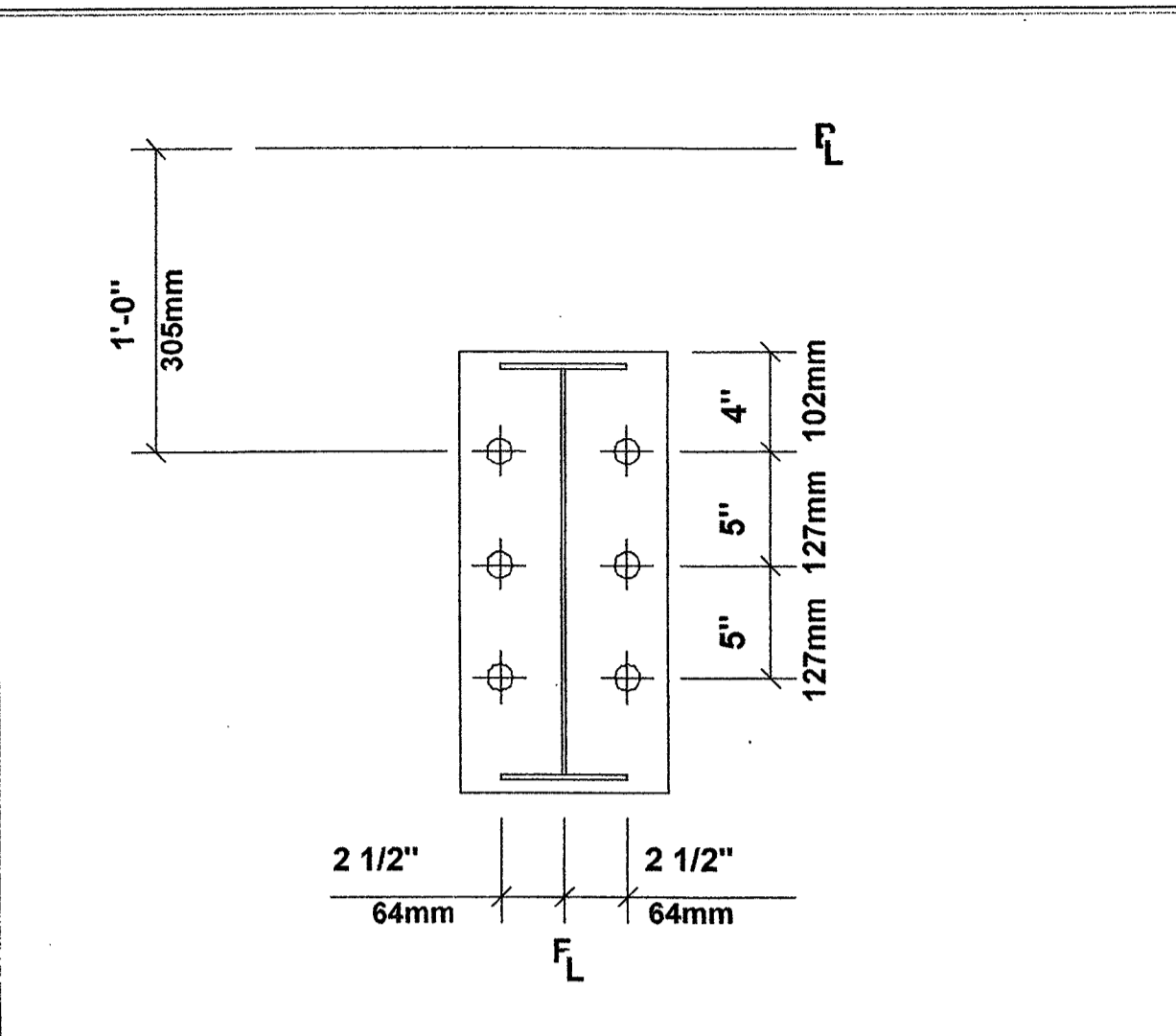

D3 (6) 1 1/4" Dia.
Plate W=1'-5" L=1'-9"
Elevation=100'-0"

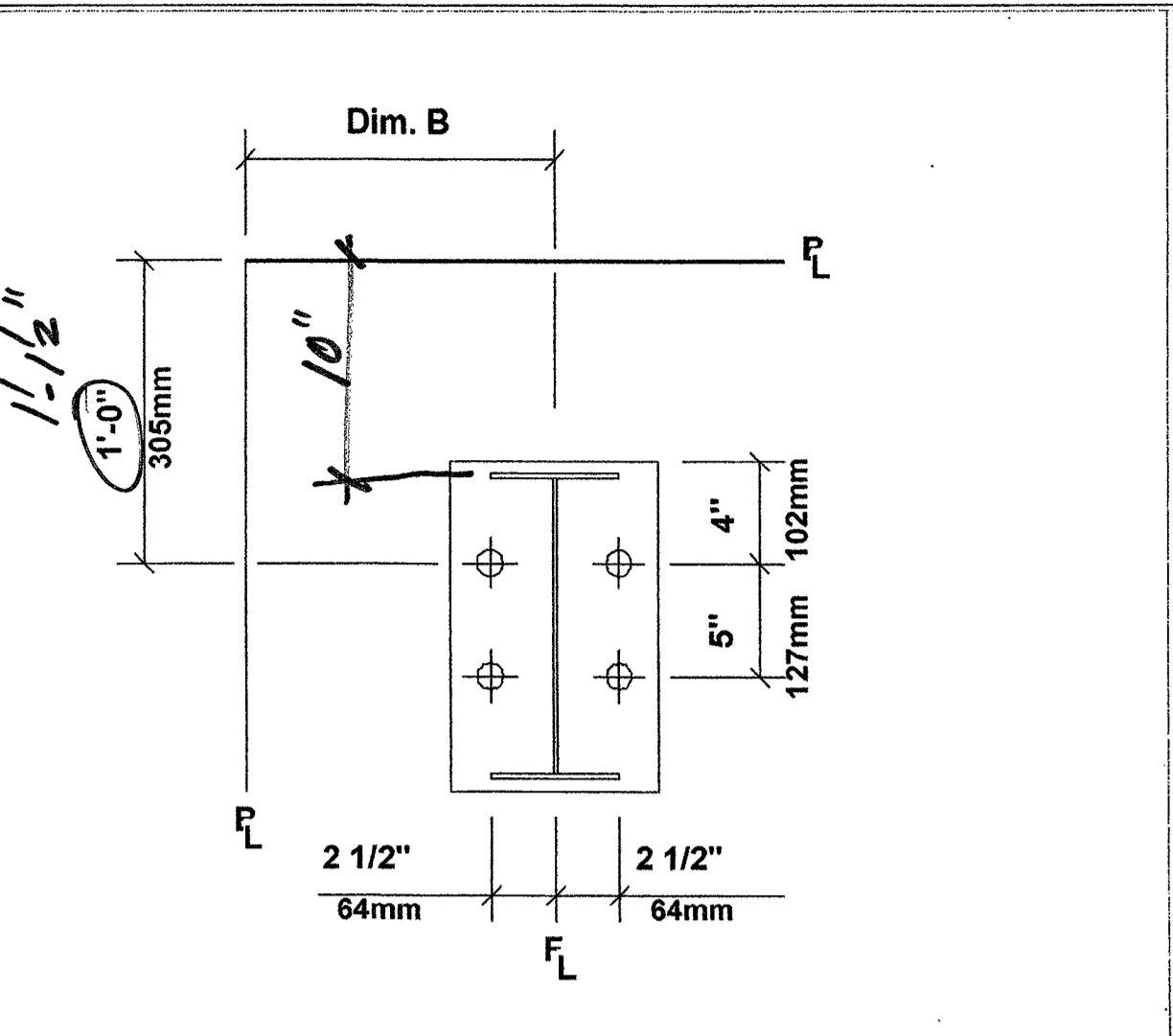

D4 (4) 3/4" Dia.
Plate W=1'-5" L=1'-9"
Elevation=100'-0"

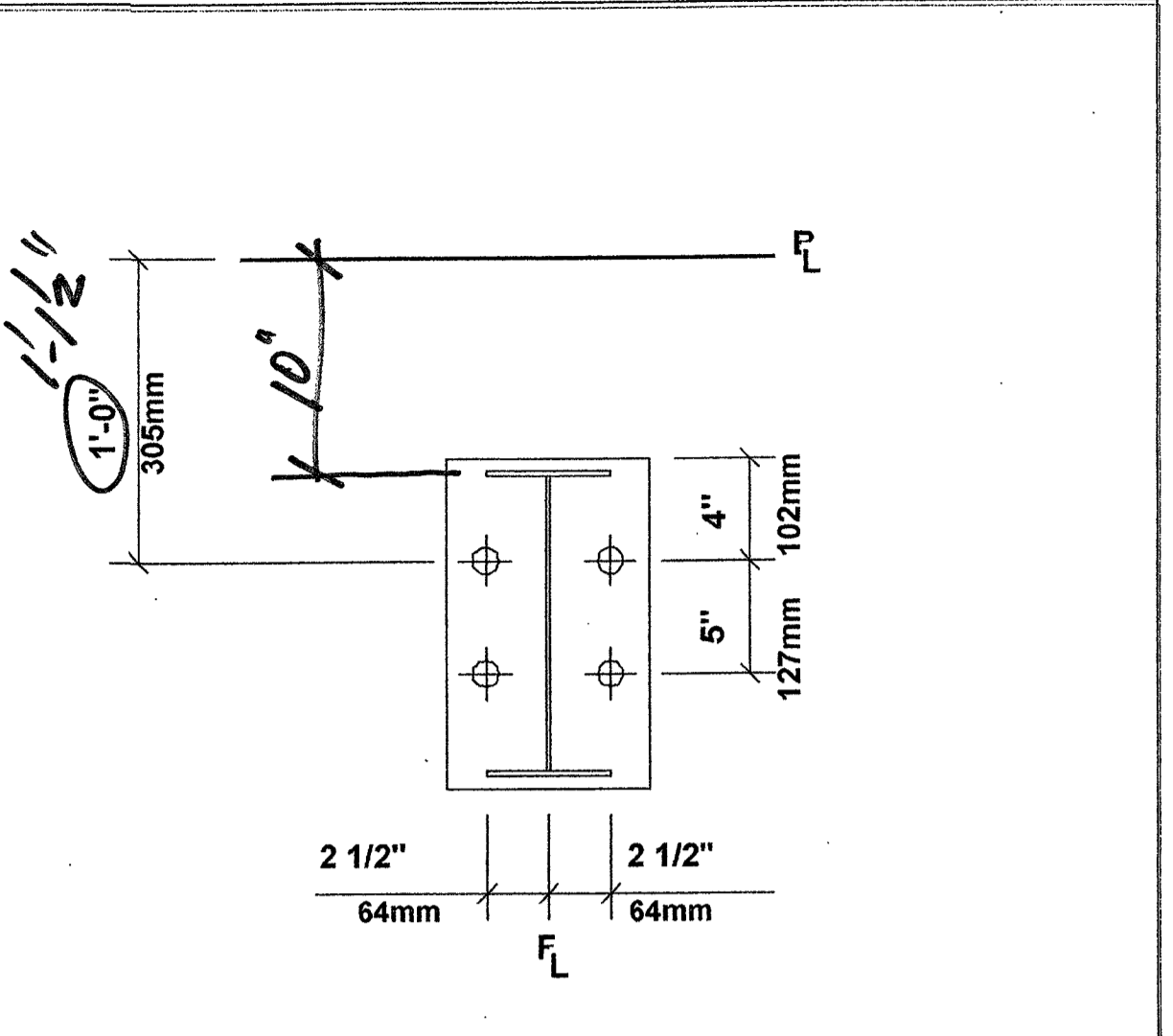

D5 (4) 3/4" Dia.
Plate W=1'-5" L=1'-9"
Elevation=100'-0"

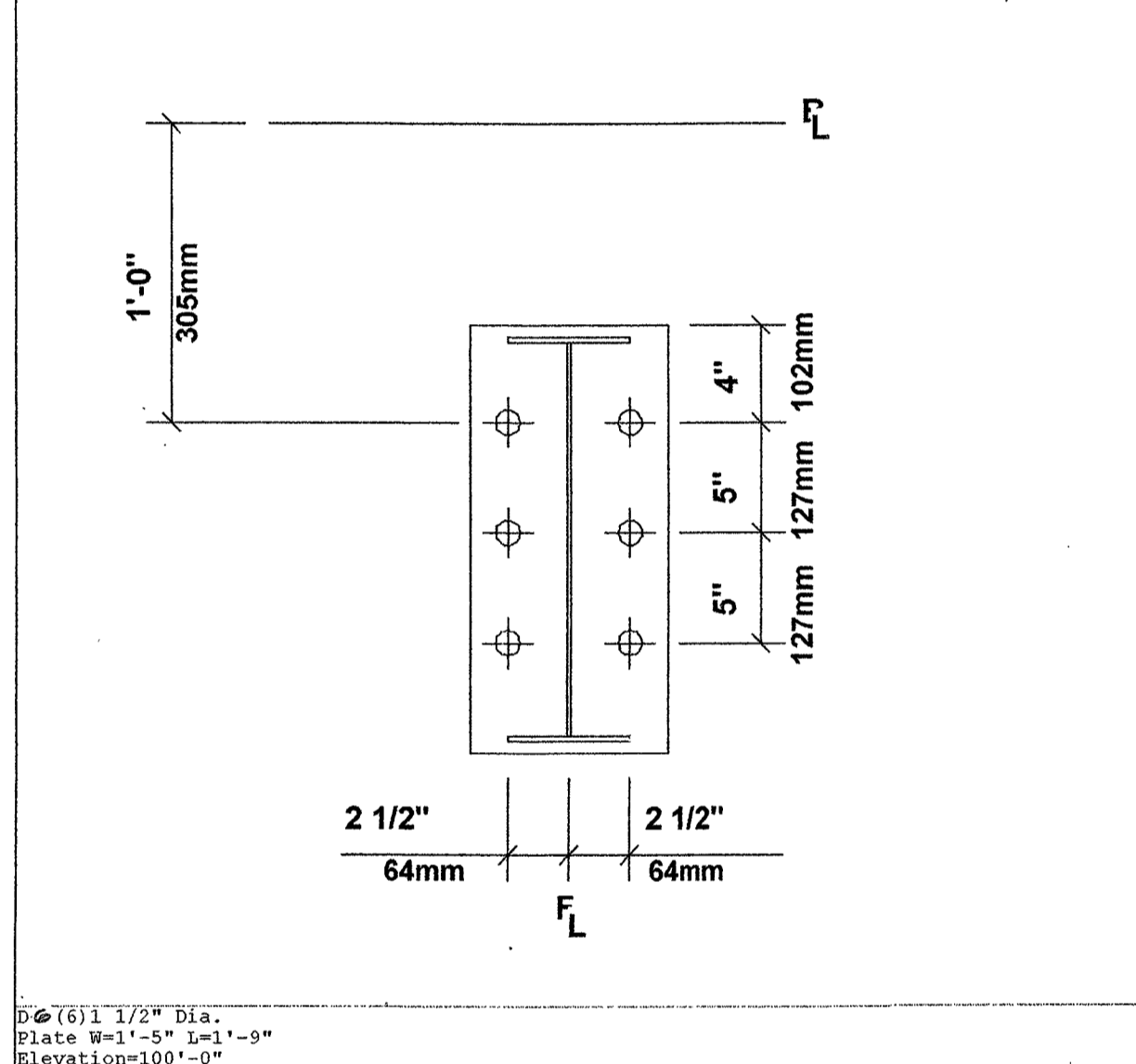

D6 (6) 3/4" Dia.
Plate W=1'-5" L=1'-9"
Elevation=100'-0"

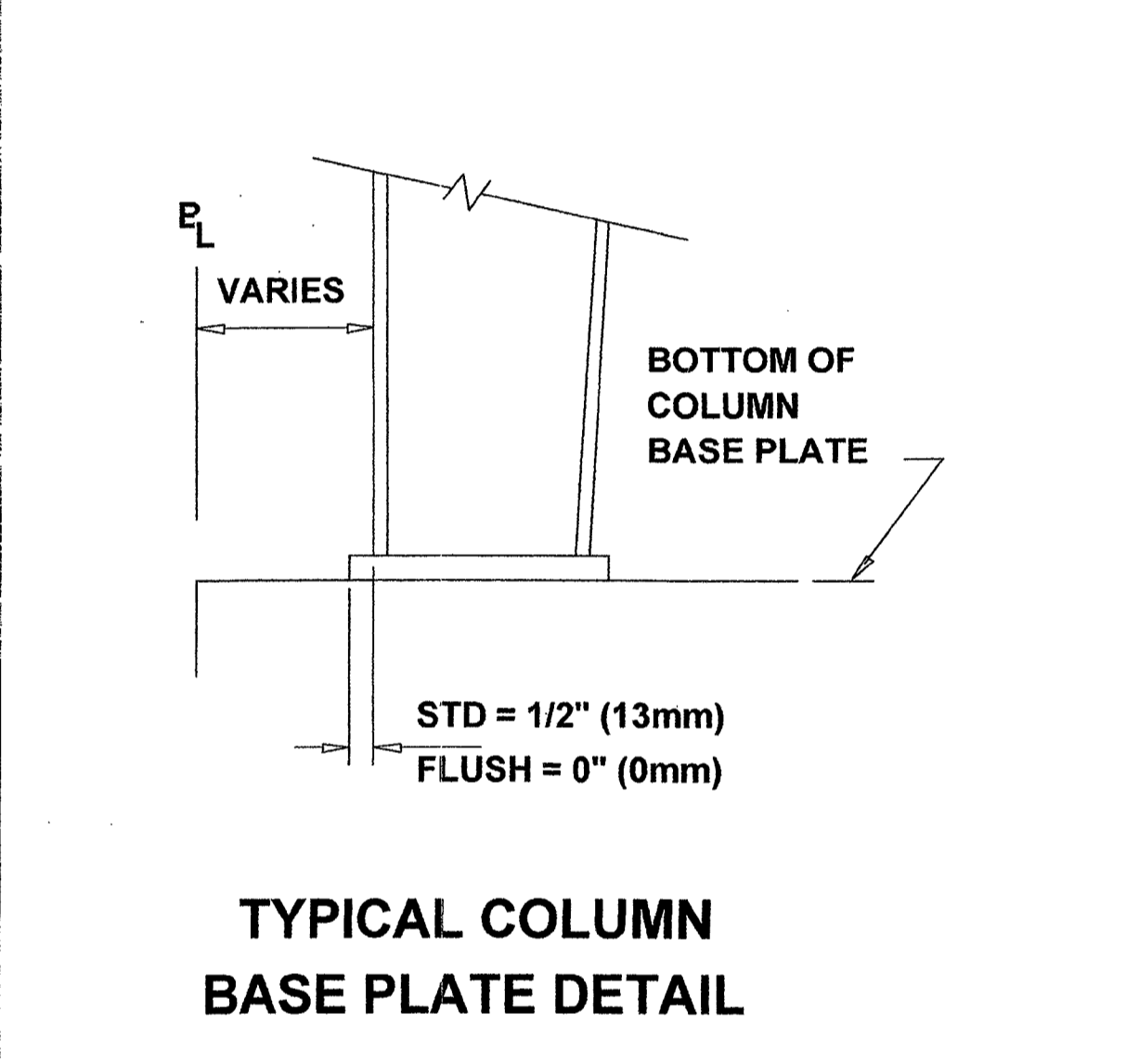
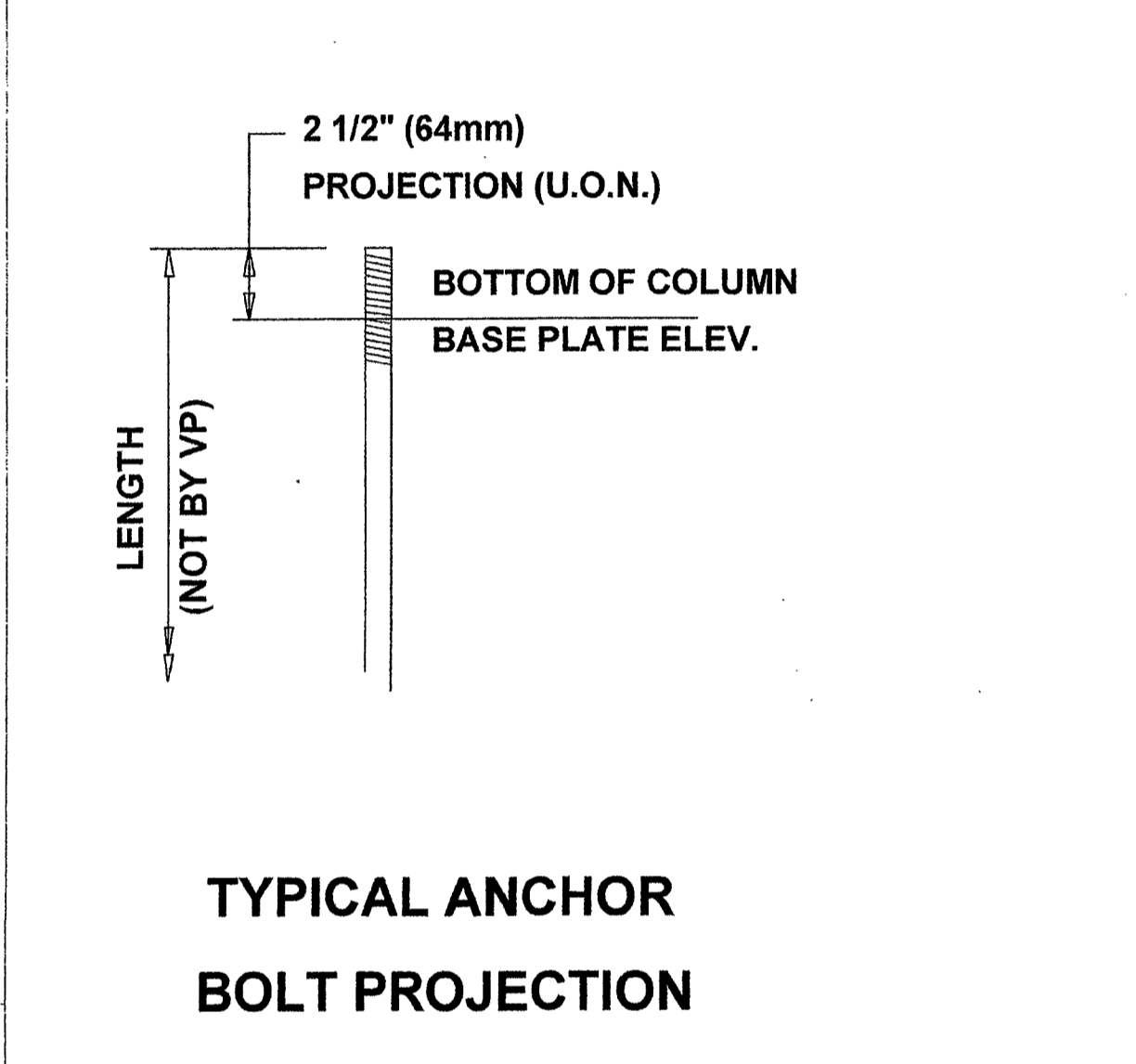

ALL ANCHOR BOLTS ARE TO BE FORMED FROM STAINLESS STEEL WIRE ROD PER ASTM A493, USING ALLOY TYPE 304.

Finished Floor Elevation = 100'-0" (Unless Noted Otherwise)

FOR APPROVAL- NOT FOR CONSTRUCTION

<p>1. CONCRETE, GROUT, ANCHOR BOLTS, AND ANY OTHER EMBEDDED ITEMS ARE TO BE FURNISHED BY OTHERS</p> <p>2. ANCHOR BOLT DIAMETERS WERE DETERMINED BY ALLOWABLE SHEAR AND TENSION PER AISC SPECIFICATIONS (FY = 36 KSI). ANCHOR BOLT LENGTH, EFFECTS OF EMBEDDED ANCHOR BOLT EDGE DIMENSIONS AND METHOD OF TRANSFERRING FORCES FROM ANCHOR BOLTS TO FOOTINGS ARE TO BE DETERMINED BY OTHERS.</p> <p>3. DESIGN LOADS AND REACTIONS ARE FURNISHED ON OTHER DOCUMENTS.</p> <p>4. FOUNDATION MUST BE LEVEL, SQUARE AND SMOOTH. ANCHOR BOLTS MUST BE ACCURATELY PLACED AS SHOWN ON THIS DRAWING OR STEEL WILL NOT FIT.</p>	<p>THE VP ENGINEER'S SEAL APPLIES ONLY TO THE WORK PRODUCT OF VP AND DESIGN AND PERFORMANCE REQUIREMENTS SPECIFIED BY VP. THE VP ENGINEER'S SEAL DOES NOT APPLY TO THE PERFORMANCE OR DESIGN OF ANY OTHER PRODUCT OR COMPONENT FURNISHED BY VP EXCEPT TO ANY DESIGN OR PERFORMANCE REQUIREMENTS SPECIFIED BY VP.</p>	<p>Building Code: 01FLST Live Load: (Reducible) 20.00 psf Coll. Load: Gravity 10.00, Uplift 0.00 psf Wind Speed: 120.00 mph Wind Exposure: B Ground Snow: 0.00 psf Snow Exposure Category: 3 Seismic Hazard / Use Group: Group 2 Building Use: Special Occupancy Structure</p>	<p>THIS DRAWING, INCLUDING THE INFORMATION HEREON, REMAINS THE PROPERTY OF VP BUILDINGS. IT IS PROVIDED SOLELY FOR ERECTING THE BUILDING DESCRIBED IN THE APPLICABLE PURCHASE ORDER AND SHALL NOT BE MODIFIED, REPRODUCED OR USED FOR ANY OTHER PURPOSE WITHOUT PRIOR WRITTEN APPROVAL OF VP BUILDINGS.</p> <p>THE GENERAL CONTRACTOR AND/OR ERECTOR IS SOLELY RESPONSIBLE FOR ACCURATE, GOOD QUALITY WORKMANSHIP IN ERECTING THIS BUILDING IN CONFORMANCE WITH THIS DRAWING. DETAILS REFERENCED IN THIS DRAWING, ALL APPLICABLE VP ERECTION GUIDES, AND INDUSTRY STANDARDS PERTAINING TO PROPER ERECTION, INCLUDING THE CORRECT USE OF TEMPORARY BRACING.</p>	<p>VP Buildings, Inc. 3200 Players Club Circle Memphis TN 38125</p>		<p>ANCHOR BOLT DETAILS</p>		<p>JOB NO NC0300604-01 DATE 5/8/2003 DRAWN/CHECK VPC/DMB PAGE 4</p>																
				<table border="1"> <thead> <tr> <th>REV</th> <th>DATE</th> <th>BY</th> <th>DESCRIPTION</th> </tr> </thead> <tbody> <tr> <td> </td> <td> </td> <td> </td> <td> </td> </tr> <tr> <td> </td> <td> </td> <td> </td> <td> </td> </tr> <tr> <td> </td> <td> </td> <td> </td> <td> </td> </tr> <tr> <td> </td> <td> </td> <td> </td> <td> </td> </tr> </tbody> </table>	REV	DATE	BY		DESCRIPTION															
REV	DATE	BY	DESCRIPTION																					
<p>NTS</p>				<p>BUILDERS PO# 2282-03514-01</p>	<p>VP VERSION: 4.0b</p>	<p>VP BUILDINGS 1140 West Mountain Street Kernersville, NC 27284</p>	<p>FILENAME: NC0300604-010E1.vpc</p>																	

5/6/2003 9:55:22

Charles A. Haselbacher
Charles A. Haselbacher
P.E. No. 53853
VP Buildings, Inc.
1140 West Mountain Street
Kernersville, NC 27284

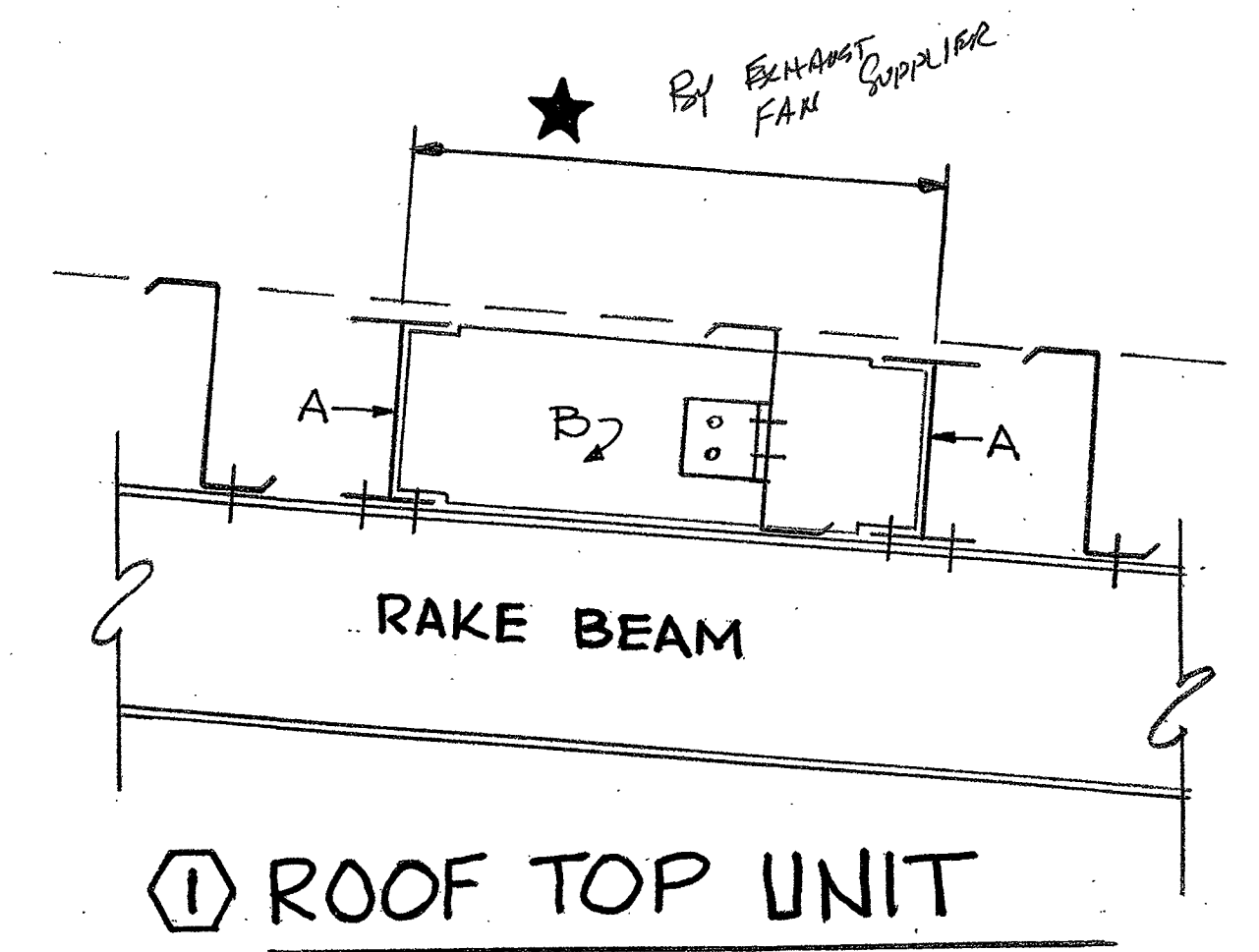
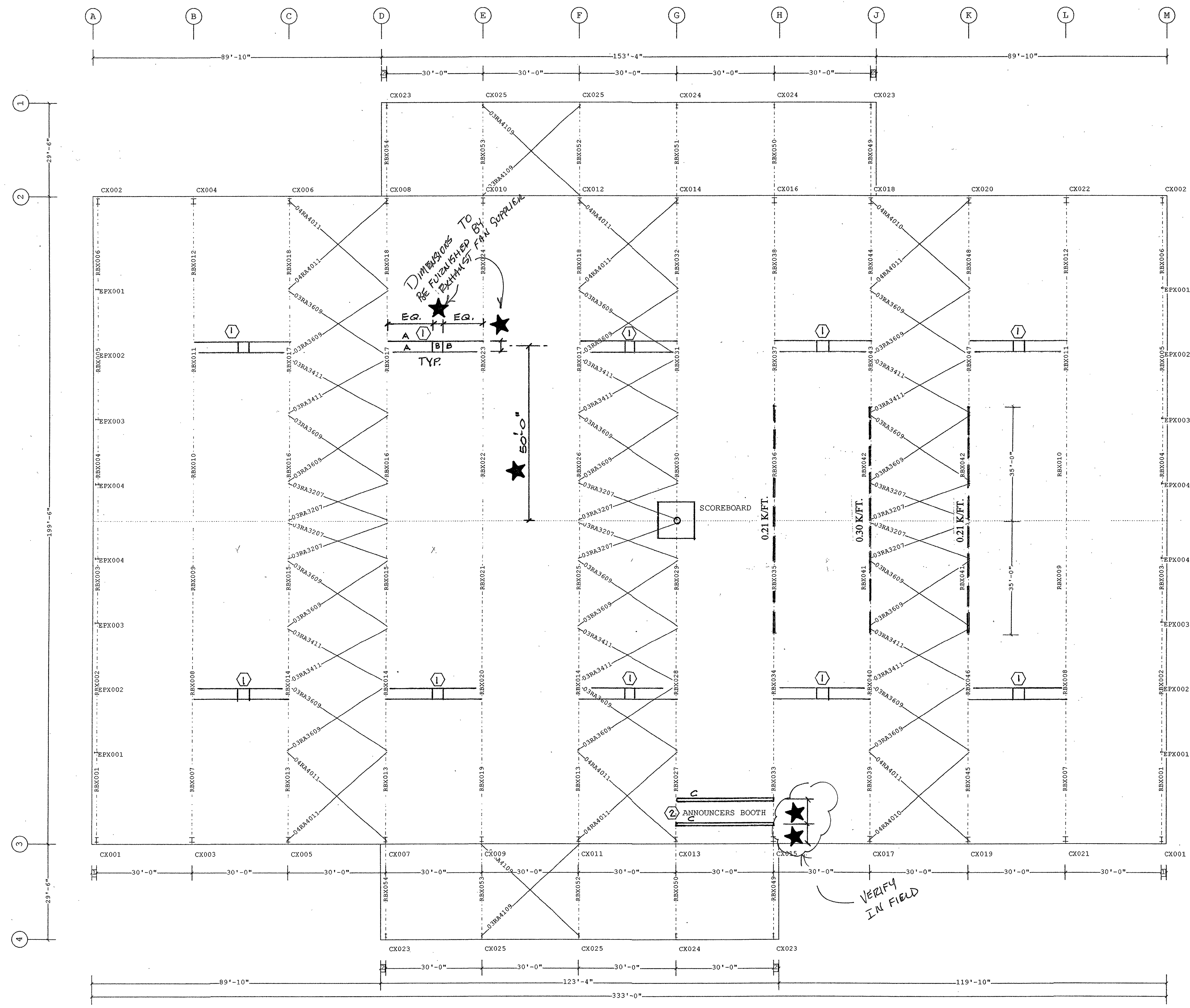

① RTU SUPPORT FRAMING (TYP. 10 PLACES)
 BEAM A: 7 x 3/8" x 3/16" WEB, 8" DEEP
 BEAM B: 6 x 3/16" x 10ga. WEB, 8" DEEP

★ PLEASE VERIFY AND / OR PROVIDE ALL DIMENSIONS

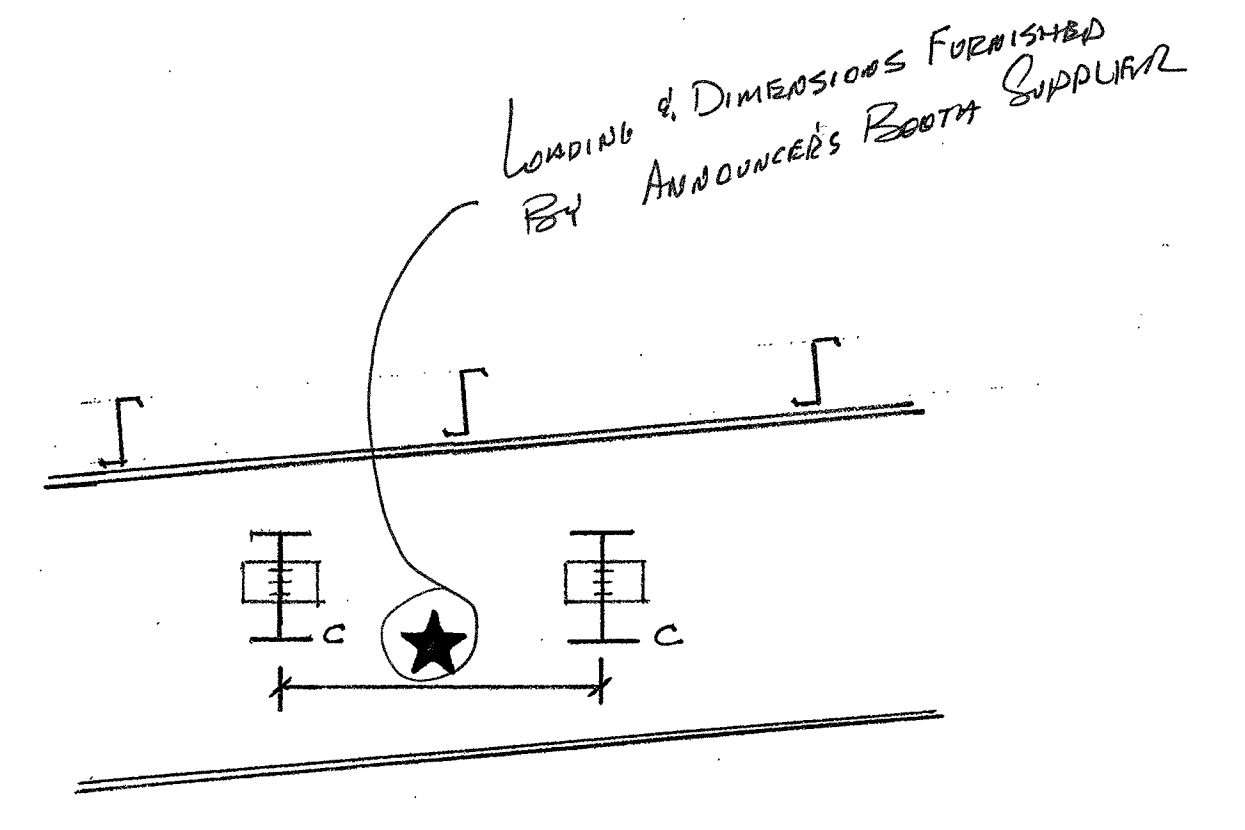

② ANNOUNCERS BOOTH SUPPORT

② ANNOUNCERS BOOTH SUPPORT BEAMS
 BEAM C: 8 x 1/2" x 3/16" WEB, 16" DEEP

DESIGN NOTES:
 THE VP FRAMES AT LINES H, J, AND K HAVE BEEN DESIGNED FOR ADDITIONAL COLLATERAL GRAVITY LOADS AS INDICATED.
 THE VP FRAME AT LINE G HAS BEEN DESIGNED TO SUPPORT A 5000 POUND SCORE-BOARD AT THE RIDGE. LOCAL STRENGTHENING OF THE VP FRAME MAY BE REQUIRED AT THE ATTACHMENT POINTS. THIS SHOULD BE COORDINATED WITH VP ENGINEERING PRIOR TO INSTALLATION.
 THE VP SECONDARY FRAMING (PURLINS) IN THE AREA BETWEEN LINES G AND K HAS NOT BEEN DESIGNED FOR ANY ADDITIONAL COLLATERAL GRAVITY LOADS OTHER THAN THE 10 PSF SPECIFIED FOR THE ENTIRE ROOF.

[Signature]
 Charles A. Haslebacher
 P.E. No. 53553
 VP Buildings, Inc.
 1140 West Mountain Street
 Kannapolis, NC 27284

2 1'-8"
 1 1'-6"
 Dimension Key

PRIMARY AND ROOF BRACING PLAN

VP Ref: Shape Name = Okeechobee Horse Arena

FOR APPROVAL- NOT FOR CONSTRUCTION

1. USE 1/2 DIA. A325 BOLTS FOR PURLIN TO FRAME, GIRT TO FRAME, AND GIRT TO CLIP CONNECTIONS UNLESS NOTED OTHERWISE. SEE JOB DETAILS FOR BOLT LENGTHS. 2. SLOT REINFORCEMENT PLATES NEED NOT BE LOCATED ON THE SAME SIDE OF THE WEB AS THE HILLSIDE WASHER.	THE VP ENGINEER'S SEAL APPLIES ONLY TO THE WORK PRODUCT OF VP AND DESIGN AND PERFORMANCE REQUIREMENTS SPECIFIED BY VP. THE VP ENGINEER'S SEAL DOES NOT APPLY TO THE PERFORMANCE OR DESIGN OF ANY OTHER PRODUCT OR COMPONENT FURNISHED BY VP EXCEPT TO ANY DESIGN OR PERFORMANCE REQUIREMENTS SPECIFIED BY VP.	Building Code: 01FLST Live Load: (Reducible) 20.00 psf Coll. Load: Gravity 10.00, Uplift 0.00 psf Wind Speed: 120.00 mph Wind Exposure: B Ground Snow: 0.00 psf Snow Exposure Category: 3 Seismic Hazard / Use Group: Group 2 Building Use: Special Occupancy Structure	THIS DRAWING, INCLUDING THE INFORMATION HEREON, REMAINS THE PROPERTY OF VP BUILDINGS. IT IS PROVIDED SOLELY FOR ERECTING THE BUILDING DESCRIBED IN THE APPLICABLE PURCHASE ORDER AND SHALL NOT BE REPRODUCED, REPRODUCED OR USED FOR ANY OTHER PURPOSE WITHOUT PRIOR WRITTEN APPROVAL OF VP BUILDINGS. THE GENERAL CONTRACTOR AND/OR ERECTOR IS SOLELY RESPONSIBLE FOR ACCURATE, GOOD QUALITY WORKMANSHIP IN ERECTING THIS BUILDING IN CONFORMANCE WITH THIS DRAWING, DETAILS REFERENCED IN THIS DRAWING, ALL APPLICABLE VP ERECTION GUIDES, AND INDUSTRY STANDARDS PERTAINING TO PROPER ERECTION, INCLUDING THE CORRECT USE OF TEMPORARY BRACING.	VP Buildings, Inc. 3200 Players Club Circle Memphis TN 38125		PRIMARY AND ROOF BRACING PLAN	
				REV DATE BY DESCRIPTION	BUILDER Lemartec Eng. & Const. Corp. CUSTOMER David Brooks Enterprises LOCATION Okeechobee, Florida PROJECT Okeechobee Co. Agri-Civic Center - Horse Arena BUILDERS POF 2282-03514-01 FILENAME: NC0300604-010E1.vpc	JOBNO NC0300604-01 DATE 5/8/2003 DRAWN/CHECK VPC/DMB PAGE 5	

Frame Member Schedule						
Part	Mem. Width	Thick.	Webthk	Depth1	Depth2	Approx. Lgth
CX001	110"	.5000	.3125	1'-6"	5'-0"	28'-1 3/16"
	210"	.7500	.3125	5'-0"	5'-0"	
RBX001	38"	.7500	.3750	5'-0"	5'-0"	29'-9 5/16"
	48"	.6250	.3125	5'-0"	5'-0"	
	58"	.5000	.3125	5'-0"	5'-0"	
RBX002	68"	.5000	.3125	5'-0"	5'-0"	30'-0"
	78"	.5000	.3125	5'-0"	5'-0"	
	88"	.5000	.3125	5'-0"	5'-0"	
RBX003	98"	.6250	.3125	5'-0"	5'-0"	35'-0"
RBX004	108"	.6250	.3125	5'-0"	5'-0"	34'-11 15/16"
RBX005	118"	.5000	.3125	5'-0"	5'-0"	30'-0"
	128"	.5000	.3125	5'-0"	5'-0"	
	138"	.5000	.3125	5'-0"	5'-0"	
RBX006	148"	.5000	.3125	5'-0"	5'-0"	29'-9 7/16"
	158"	.6250	.3125	5'-0"	5'-0"	
	168"	.7500	.3750	5'-0"	5'-0"	
CX002	1710"	.7500	.3125	5'-0"	5'-0"	28'-1 3/16"
	1810"	.5000	.3125	1'-6"	5'-0"	
EPX001	195"	.1875	.1345	1'-0"	1'-0"	9'-3"
EPX002	205"	.1875	.1345	1'-0"	1'-0"	10'-11"
EPX003	215"	.2500	.1345	1'-0"	1'-0"	12'-7"
EPX004	226"	.2500	.1345	1'-0"	1'-0"	14'-3"
EPX004	236"	.2500	.1345	1'-0"	1'-0"	14'-3"
EPX003	245"	.2500	.1345	1'-0"	1'-0"	12'-7"
EPX002	255"	.1875	.1345	1'-0"	1'-0"	10'-11"
EPX001	265"	.1875	.1345	1'-0"	1'-0"	9'-3"

A325 Bolt Connection & Plate Schedule									
Id	Qty	Bolt Dia.	Bolt Length	Plate Thick.	Rows Out	Rows In	Tension Bolt	Washer	
A	14	1 1/4"	4"	1"	4	3			
B	12	3/4"	2"	1/2"	3	3			
C	16	3/4"	2 1/2"	3/4"	4	4			
D	16	3/4"	2 1/2"	3/4"	3	5			
E	2	3/4"	1 1/2"						

Frame Clearances
 Horiz. Clearance between members 1(CX001) and 17(CX002): 188'-1"
 Horiz. Clearance between members 1(CX001) and 18(CX002): 188'-1"
 Horiz. Clearance between members 2(CX001) and 17(CX002): 188'-1"
 Horiz. Clearance between members 2(CX001) and 18(CX002): 188'-1"
 Vert. Clearance at member 2(CX001): 23'-6"
 Vert. Clearance at member 17(CX002): 23'-6"
 Finished Floor Elevation = 100'-0" (Unless Noted Otherwise)

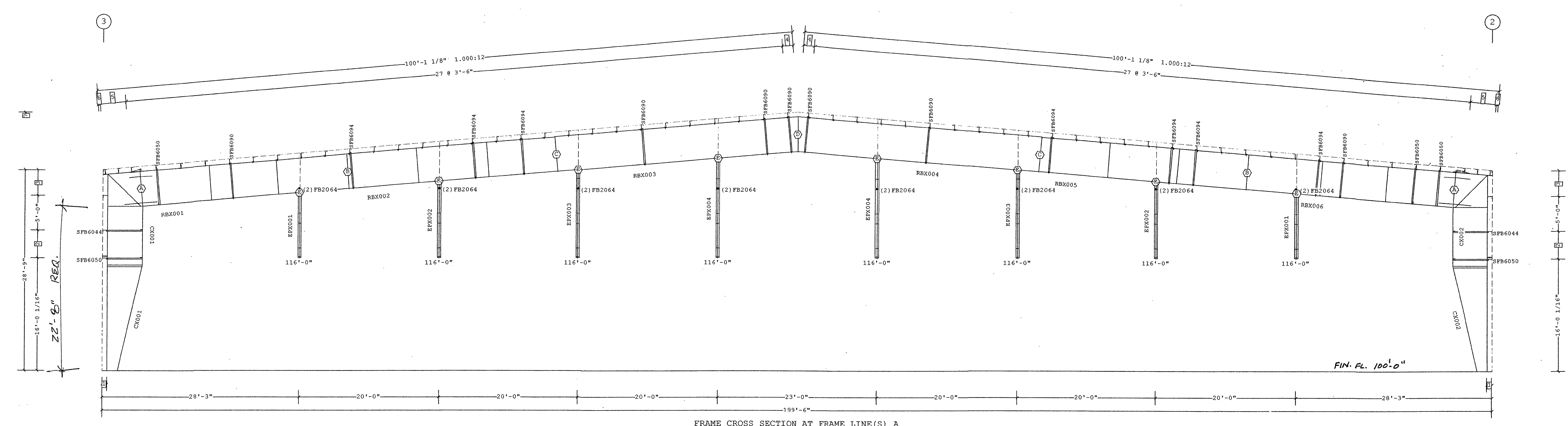
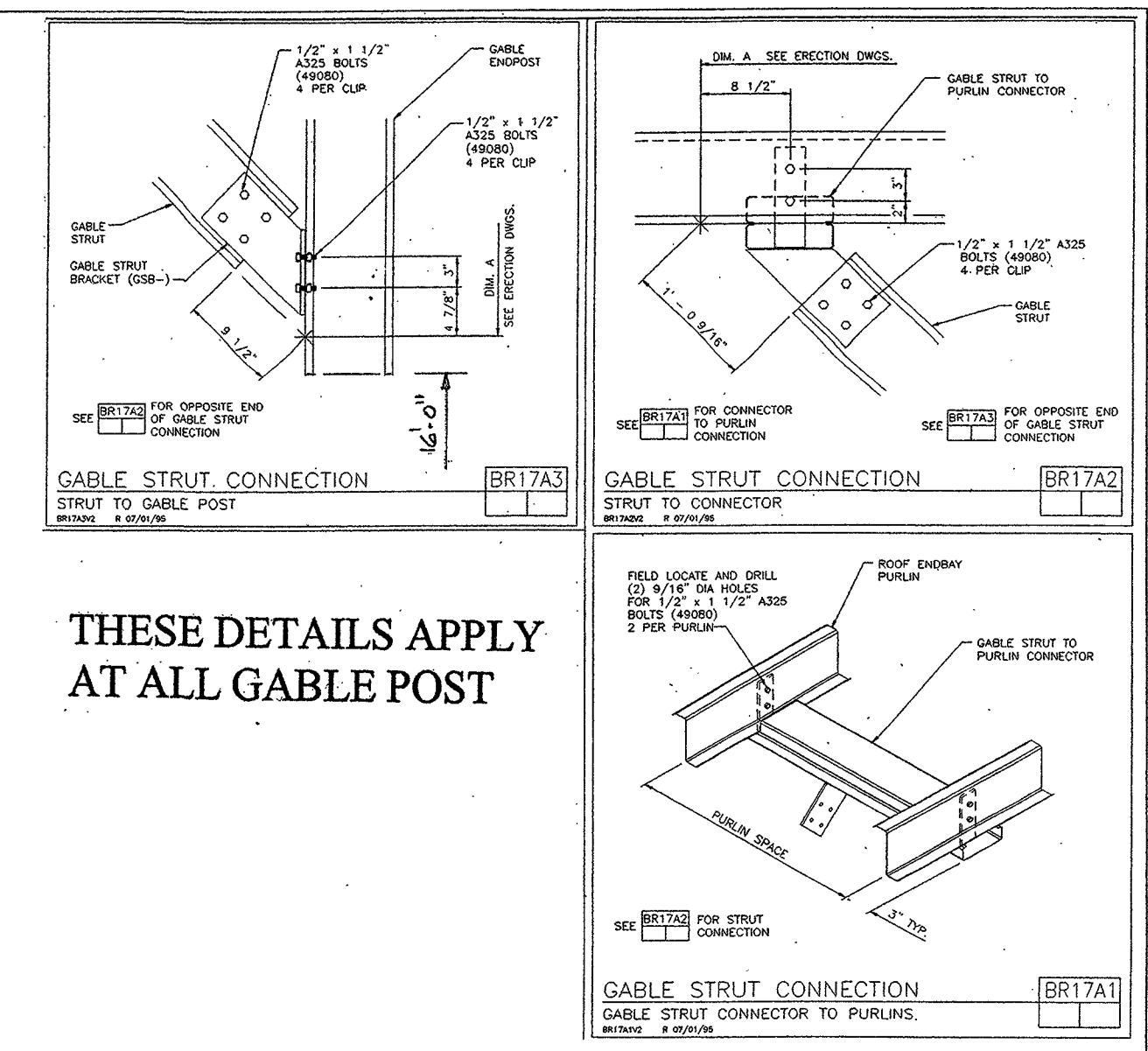

- 7 37'-0 3/4"
 - 6 3 3/8"
 - 5 2 @ 1'-10 9/16"
 - 4 1'-6 11/16"
 - 3 3'-8 15/16"
 - 2 4'-0"
 - 1 8 1/2"
- Dimension Key

VP Ref: Shape Name = Okeechobee Horse Arena Wall 4, Frame 1

FOR APPROVAL- NOT FOR CONSTRUCTION

1. USE 1/2 DIA. A325 BOLTS FOR PURLIN TO FRAME, GIRTS TO FRAME, AND GIRTS TO CLIP CONNECTIONS UNLESS NOTED OTHERWISE. SEE JOB DETAILS FOR BOLT LENGTHS. 2. SLOT REINFORCEMENT PLATES NEED NOT BE LOCATED ON THE SAME SIDE OF THE WEB AS THE HILLSIDE WASHER.	THE VP ENGINEER'S SEAL APPLIES ONLY TO THE WORK PRODUCT OF VP AND DESIGN AND PERFORMANCE REQUIREMENTS SPECIFIED BY VP. THE VP ENGINEER'S SEAL DOES NOT APPLY TO THE PERFORMANCE OR DESIGN OF ANY OTHER PRODUCT OR COMPONENT FURNISHED BY VP EXCEPT TO ANY DESIGN OR PERFORMANCE REQUIREMENTS SPECIFIED BY VP.	Building Code: 01FLST Live Load: (Reducible) 20.00 psf Coll. Load: Gravity 10.00, Uplift 0.00 psf Wind Speed: 120.00 mph Wind Exposure: B Ground Snow: 0.00 psf Snow Exposure Category: 3 Seismic Hazard / Use Group: Group 2 Building Use: Special Occupancy Structure	THIS DRAWING, INCLUDING THE INFORMATION HEREON, REMAINS THE PROPERTY OF VP BUILDINGS. IT IS PROVIDED SOLELY FOR ERECTING THE BUILDING DESCRIBED IN THE APPLICABLE PURCHASE ORDER AND SHALL NOT BE REPRODUCED, REPRODUCED OR USED FOR ANY OTHER PURPOSE WITHOUT PRIOR WRITTEN APPROVAL OF VP BUILDINGS. THE GENERAL CONTRACTOR AND/OR ERECTOR IS SOLELY RESPONSIBLE FOR ACCURATE, GOOD QUALITY WORKMANSHIP IN ERECTING THIS BUILDING IN CONFORMANCE WITH THIS DRAWING, DETAILS REFERENCED IN THIS DRAWING, ALL APPLICABLE VP ERECTION GUIDES, AND INDUSTRY STANDARDS PERTAINING TO PROPER ERECTION, INCLUDING THE CORRECT USE OF TEMPORARY BRACING.	VP Buildings, Inc. 3200 Players Club Circle Memphis TN 38125		FRAME CROSS SECTION AT FRAME LINE(S) A																																
				<table border="1"> <thead> <tr><th>REV</th><th>DATE</th><th>BY</th><th>DESCRIPTION</th></tr> </thead> <tbody> <tr><td> </td><td> </td><td> </td><td> </td></tr> <tr><td> </td><td> </td><td> </td><td> </td></tr> <tr><td> </td><td> </td><td> </td><td> </td></tr> </tbody> </table>	REV	DATE	BY	DESCRIPTION													<table border="1"> <tr><td>BUILDER</td><td>Lemartec Eng. & Const. Corp.</td></tr> <tr><td>CUSTOMER</td><td>David Brooks Enterprises</td></tr> <tr><td>LOCATION</td><td>Okeechobee, Florida</td></tr> <tr><td>PROJECT</td><td>Okeechobee Co. Agri-Civic Center - Horse Arena</td></tr> <tr><td>BUILDERS PO#</td><td>2282-03514-01</td></tr> <tr><td>VP VERSION:</td><td>4.0b</td></tr> </table>	BUILDER	Lemartec Eng. & Const. Corp.	CUSTOMER	David Brooks Enterprises	LOCATION	Okeechobee, Florida	PROJECT	Okeechobee Co. Agri-Civic Center - Horse Arena	BUILDERS PO#	2282-03514-01	VP VERSION:	4.0b	<table border="1"> <tr><td>JOBNO</td><td>NC0300604-01</td></tr> <tr><td>DATE</td><td>5/8/2003</td></tr> <tr><td>DRAWN/CHECK</td><td>VPC/DMB</td></tr> <tr><td>PAGE</td><td>6</td></tr> </table>	JOBNO	NC0300604-01	DATE	5/8/2003
REV	DATE	BY	DESCRIPTION																																			
BUILDER	Lemartec Eng. & Const. Corp.																																					
CUSTOMER	David Brooks Enterprises																																					
LOCATION	Okeechobee, Florida																																					
PROJECT	Okeechobee Co. Agri-Civic Center - Horse Arena																																					
BUILDERS PO#	2282-03514-01																																					
VP VERSION:	4.0b																																					
JOBNO	NC0300604-01																																					
DATE	5/8/2003																																					
DRAWN/CHECK	VPC/DMB																																					
PAGE	6																																					

Charles A. Haselbacher
 Charles A. Haselbacher
 P.E. No. 53553
 VP Buildings, Inc.
 1140 West Mountain Street
 Kernersville, NC 27284

Frame Member Schedule						
Part	Mem. Width	Thick.	Webthk	Depth1	Depth2	Approx. Lgth
CX003	1 1'-4"	.7500	.3125	1'-6"	5'-0"	28'-1 3/16"
	2 1'-4"	1.0000	.3750	5'-0"	5'-0"	
RBX007	3 1'-4"	1.0000	.5000	5'-0"	5'-0"	29'-9 5/16"
	4 1'-4"	.7500	.3750	5'-0"	5'-0"	
	5 1'-4"	.6250	.3125	5'-0"	4'-4"	
RBX008	6 10"	.6250	.2500	4'-4"	4'-4"	30'-0"
	7 10"	.5000	.2500	4'-4"	4'-4"	
	8 10"	.5000	.3125	4'-4"	5'-0"	
RBX009	9 10"	.6250	.3125	5'-0"	5'-0"	35'-0"
RBX010	10 10"	.6250	.3125	5'-0"	5'-0"	34'-11 15/16"
RBX011	11 10"	.5000	.3125	5'-0"	4'-4"	30'-0"
	12 10"	.5000	.2500	4'-4"	4'-4"	
	13 10"	.6250	.2500	4'-4"	4'-4"	
RBX012	14 1'-4"	.6250	.3125	4'-4"	5'-0"	29'-9 7/16"
	15 1'-4"	.7500	.3750	5'-0"	5'-0"	
	16 1'-4"	1.0000	.5000	5'-0"	5'-0"	
CX004	17 1'-4"	1.0000	.3750	5'-0"	5'-0"	28'-1 3/16"
	18 1'-4"	.7500	.3125	1'-6"	5'-0"	

A325 Bolt Connection & Plate Schedule									
Id	Qty	Bolt Dia.	Bolt Length	Plate Thick.	Rows Out	Rows In	Tension Bolt	Washer	
A	26	1 1/4"	4"	1"	4	3			
B	18	3/4"	2 1/2"	3/4"	4	5			
C	20	3/4"	2 1/2"	3/4"	5	5			
D	20	3/4"	2 1/2"	3/4"	4	6			

Frame Clearances
 Horiz. Clearance between members 1(CX003) and 17(CX004): 188'-1"
 Horiz. Clearance between members 1(CX003) and 18(CX004): 188'-1"
 Horiz. Clearance between members 2(CX003) and 17(CX004): 188'-1"
 Horiz. Clearance between members 2(CX003) and 18(CX004): 188'-1"
 Vert. Clearance at member 2(CX003): 23'-6"
 Vert. Clearance at member 17(CX004): 23'-6"
 Finished Floor Elevation = 100'-0" (Unless Noted Otherwise)

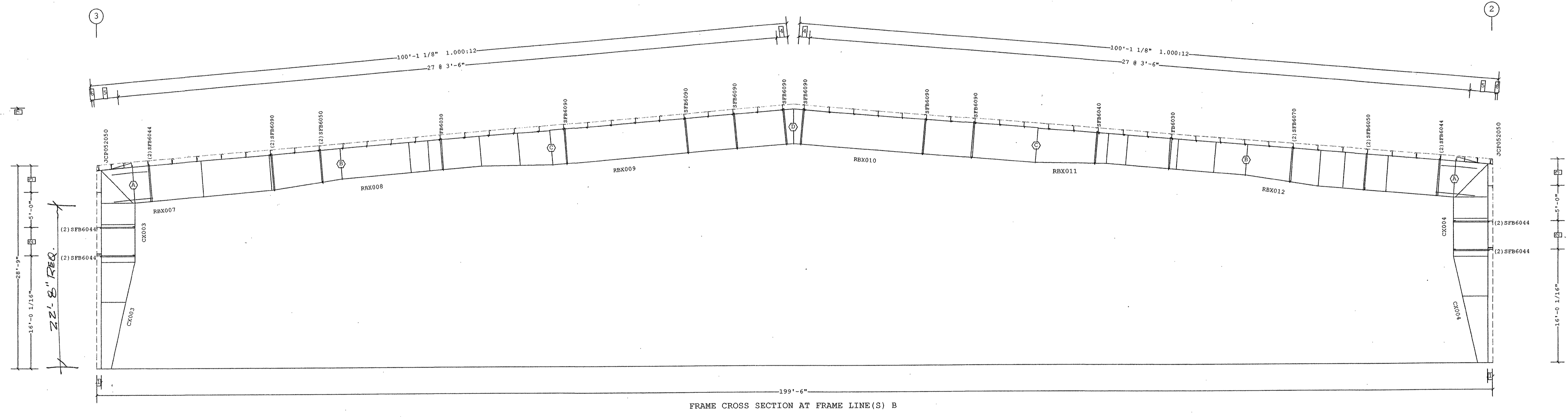

FRAME CROSS SECTION AT FRAME LINE(S) B

- 7 37'-0 3/4"
 - 6 3 3/8"
 - 5 2 @ 1'-10 9/16"
 - 4 1'-6 11/16"
 - 3 3'-8 15/16"
 - 2 4'-0"
 - 1 8 1/2"
- Dimension Key

Charles A. Haslebach
 Charles A. Haslebach
 P.E. No. 59553
 VP Buildings, Inc.
 1140 West Mountain Street
 Kernersville, NC 27284

FOR APPROVAL- NOT FOR CONSTRUCTION

VP Ref: Shape Name = Okeechobee Horse Arena Wall 4, Frame 2

1. USE 1/2 DIA. A325 BOLTS FOR PURLIN TO FRAME, GIRT TO FRAME, AND GIRT TO CLIP CONNECTIONS UNLESS NOTED OTHERWISE. SEE JOB DETAILS FOR BOLT LENGTHS. 2. SLOT REINFORCEMENT PLATES NEED NOT BE LOCATED ON THE SAME SIDE OF THE WEB AS THE HILLSIDE WASHER.	THE VP ENGINEER'S SEAL APPLIES ONLY TO THE WORK PRODUCT OF VP AND DESIGN AND PERFORMANCE REQUIREMENTS SPECIFIED BY VP. THE VP ENGINEER'S SEAL DOES NOT APPLY TO THE PERFORMANCE OR DESIGN OF ANY OTHER PRODUCT OR COMPONENT FURNISHED BY VP EXCEPT TO ANY DESIGN OR PERFORMANCE REQUIREMENTS SPECIFIED BY VP.	Building Code: 01FLST Live Load: (Reducible) 20.00 psf Coll. Load: Gravity 10.00, Uplift 0.00 psf Wind Speed: 120.00 mph Wind Exposure: B Ground Snow: 0.00 psf Snow Exposure Category: 3 Seismic Hazard / Use Group: Group 2 Building Use: Special Occupancy Structure	THIS DRAWING, INCLUDING THE INFORMATION HEREON, REMAINS THE PROPERTY OF VP BUILDINGS. IT IS PROVIDED SOLELY FOR ERECTING THE BUILDING DESCRIBED IN THE APPLICABLE PURCHASE ORDER AND SHALL NOT BE REPRODUCED, REPRODUCED OR USED FOR ANY OTHER PURPOSE WITHOUT PRIOR WRITTEN APPROVAL OF VP BUILDINGS. THE GENERAL CONTRACTOR AND/OR ERECTOR IS SOLELY RESPONSIBLE FOR ACCURATE, GOOD QUALITY WORKMANSHIP IN ERECTING THIS BUILDING IN CONFORMANCE WITH THIS DRAWING, DETAILS REFERENCED IN THIS DRAWING, ALL APPLICABLE VP ERECTION GUIDES, AND INDUSTRY STANDARDS PERTAINING TO PROPER ERECTION, INCLUDING THE CORRECT USE OF TEMPORARY BRACING.	VP Buildings, Inc. 3200 Players Club Circle Memphis TN 38125		FRAME CROSS SECTION AT FRAME LINE(S) B																																
				<table border="1"> <thead> <tr> <th>REV</th> <th>DATE</th> <th>BY</th> <th>DESCRIPTION</th> </tr> </thead> <tbody> <tr> <td> </td> <td> </td> <td> </td> <td> </td> </tr> <tr> <td> </td> <td> </td> <td> </td> <td> </td> </tr> <tr> <td> </td> <td> </td> <td> </td> <td> </td> </tr> </tbody> </table>	REV	DATE	BY	DESCRIPTION													<table border="1"> <tr> <td>BUILDER</td> <td>Lemartec Eng. & Const. Corp.</td> </tr> <tr> <td>CUSTOMER</td> <td>David Brooks Enterprises</td> </tr> <tr> <td>LOCATION</td> <td>Okeechobee, Florida</td> </tr> <tr> <td>PROJECT</td> <td>Okeechobee Co. Agri-Civic Center</td> </tr> <tr> <td>BUILDERS PO#</td> <td>2282-03514-01</td> </tr> <tr> <td>VP VERSION:</td> <td>4.0b</td> </tr> </table>	BUILDER	Lemartec Eng. & Const. Corp.	CUSTOMER	David Brooks Enterprises	LOCATION	Okeechobee, Florida	PROJECT	Okeechobee Co. Agri-Civic Center	BUILDERS PO#	2282-03514-01	VP VERSION:	4.0b	<table border="1"> <tr> <td>JOBNO</td> <td>NC0300604-01</td> </tr> <tr> <td>DATE</td> <td>5/8/2003</td> </tr> <tr> <td>DRAWN/CHECK</td> <td>VPC/DMB</td> </tr> <tr> <td>PAGE</td> <td>7</td> </tr> </table>	JOBNO	NC0300604-01	DATE	5/8/2003
REV	DATE	BY	DESCRIPTION																																			
BUILDER	Lemartec Eng. & Const. Corp.																																					
CUSTOMER	David Brooks Enterprises																																					
LOCATION	Okeechobee, Florida																																					
PROJECT	Okeechobee Co. Agri-Civic Center																																					
BUILDERS PO#	2282-03514-01																																					
VP VERSION:	4.0b																																					
JOBNO	NC0300604-01																																					
DATE	5/8/2003																																					
DRAWN/CHECK	VPC/DMB																																					
PAGE	7																																					

Frame Member Schedule						
Part	Mem. Width	Thick.	Webthk	Depth1	Depth2	Approx. Lgth
CX005	11'-1"	.7500	.3125	1'-6"	5'-0"	28'-1 3/16"
RBX013	21'-1"	1.0000	.3750	5'-0"	5'-0"	29'-9 5/16"
	31'-2"	1.0000	.3750	5'-0"	5'-0"	
	41'-2"	.7500	.3125	5'-0"	5'-0"	
	51'-2"	.6250	.3125	5'-0"	4'-4"	
RBX014	68"	.6250	.2500	4'-4"	4'-4"	30'-0"
	78"	.5000	.2500	4'-4"	4'-4"	
	88"	.6250	.3125	4'-4"	5'-0"	
	98"	.6250	.3125	5'-0"	5'-0"	
RBX015	108"	.6250	.3125	5'-0"	5'-0"	35'-0"
RBX016	118"	.6250	.3125	5'-0"	5'-0"	34'-11 15/16"
RBX017	128"	.5000	.2500	4'-4"	4'-4"	30'-0"
	138"	.6250	.2500	4'-4"	4'-4"	
	141'-2"	.6250	.3125	4'-4"	5'-0"	
	151'-2"	.7500	.3125	5'-0"	5'-0"	
RBX018	161'-2"	1.0000	.3750	5'-0"	5'-0"	29'-9 7/16"
	171'-1"	1.0000	.3750	5'-0"	5'-0"	
	181'-1"	.7500	.3125	1'-6"	5'-0"	
CX006	171'-1"	1.0000	.3750	5'-0"	5'-0"	28'-1 3/16"

A325 Bolt Connection & Plate Schedule							
Id	Qty	Bolt Dia.	Bolt Length	Plate Thick.	Rows Out	Rows In	Tension Washer Bolt
A	26	1 1/4"	4 1/2"	1 1/4"	4	3	
B	16	3/4"	2 1/2"	3/4"	4	4	
C	18	3/4"	2 1/2"	3/4"	4	5	
D	20	3/4"	2 1/2"	3/4"	4	6	

Frame Clearances
 Horiz. Clearance between members 1 (CX005) and 17 (CX006): 188'-1"
 Horiz. Clearance between members 1 (CX005) and 18 (CX006): 188'-1"
 Horiz. Clearance between members 2 (CX005) and 17 (CX006): 188'-1"
 Horiz. Clearance between members 2 (CX005) and 18 (CX006): 188'-1"
 Vert. Clearance at member 2 (CX005): 23'-6"
 Vert. Clearance at member 17 (CX006): 23'-6"
 Finished Floor Elevation = 100'-0" (Unless Noted Otherwise)

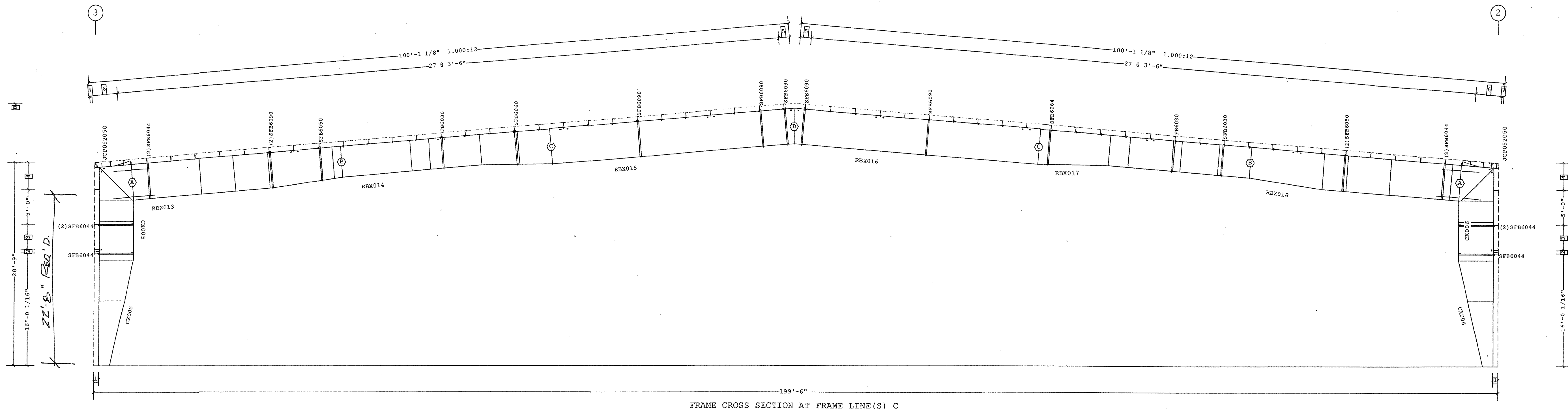

- 8 37'-0 3/4"
- 7 3 3/8"
- 6 2 @ 1'-10 9/16"
- 5 1'-6 11/16"
- 4 3'-8 15/16"
- 3 3'-6 1/16"
- 2 5 15/16"
- 1 8 1/2"

Dimension Key

VP Ref: Shape Name = Okeechobee Horse Arena Wall 4, Frame 3

FOR APPROVAL- NOT FOR CONSTRUCTION

1. USE 1/2 DIA. A325 BOLTS FOR PURLIN TO FRAME, GIRT TO FRAME, AND GIRT TO CLIP CONNECTIONS UNLESS NOTED OTHERWISE. SEE JOB DETAILS FOR BOLT LENGTHS. 2. SLOT REINFORCEMENT PLATES NEED NOT BE LOCATED ON THE SAME SIDE OF THE WEB AS THE HILLSIDE WASHER.	THE VP ENGINEER'S SEAL APPLIES ONLY TO THE WORK PRODUCT OF VP AND DESIGN AND PERFORMANCE REQUIREMENTS SPECIFIED BY VP. THE VP ENGINEER'S SEAL DOES NOT APPLY TO THE PERFORMANCE OR DESIGN OF ANY OTHER PRODUCT OR COMPONENT FURNISHED BY VP EXCEPT TO ANY DESIGN OR PERFORMANCE REQUIREMENTS SPECIFIED BY VP.	Building Code: 01FLST Live Load: (Reducible) 20.00 psf Coll. Load: Gravity 10.00, Uplift 0.00 psf Wind Speed: 120.00 mph Wind Exposure: B Ground Snow: 0.00 psf Snow Exposure Category: 3 Seismic Hazard / Use Group: Group 2 Building Use: Special Occupancy Structure	VP Buildings, Inc. 3200 Players Club Circle Memphis TN 38125		FRAME CROSS SECTION AT FRAME LINE(S) C																										
			THIS DRAWING, INCLUDING THE INFORMATION HEREON, REMAINS THE PROPERTY OF VP BUILDINGS. IT IS PROVIDED SOLELY FOR ERECTING THE BUILDING DESCRIBED IN THE APPLICABLE PURCHASE ORDER AND SHALL NOT BE MODIFIED, REPRODUCED OR USED FOR ANY OTHER PURPOSE WITHOUT PRIOR WRITTEN APPROVAL OF VP BUILDINGS.	THE GENERAL CONTRACTOR AND/OR ERECTOR IS SOLELY RESPONSIBLE FOR ACCURATE, GOOD QUALITY WORKMANSHIP IN ERECTING THIS BUILDING IN CONFORMANCE WITH THIS DRAWING, DETAILS REFERENCED IN THIS DRAWING, ALL APPLICABLE VP ERECTION GUIDES, AND INDUSTRY STANDARDS PERTAINING TO PROPER ERECTION, INCLUDING THE CORRECT USE OF TEMPORARY BRACING.	<table border="1"> <thead> <tr> <th>REV</th> <th>DATE</th> <th>BY</th> <th>DESCRIPTION</th> </tr> </thead> <tbody> <tr> <td> </td> <td> </td> <td> </td> <td> </td> </tr> <tr> <td> </td> <td> </td> <td> </td> <td> </td> </tr> <tr> <td> </td> <td> </td> <td> </td> <td> </td> </tr> </tbody> </table>	REV	DATE	BY	DESCRIPTION													<table border="1"> <tr> <td>BUILDER</td> <td>Lemartec Eng. & Const. Corp.</td> </tr> <tr> <td>CUSTOMER</td> <td>David Brooks Enterprises</td> </tr> <tr> <td>LOCATION</td> <td>Okeechobee, Florida</td> </tr> <tr> <td>PROJECT</td> <td>Okeechobee Co. Agri-Civic Center</td> </tr> <tr> <td>BUILDERS PCB</td> <td>2282-03514-01</td> </tr> </table>	BUILDER	Lemartec Eng. & Const. Corp.	CUSTOMER	David Brooks Enterprises	LOCATION	Okeechobee, Florida	PROJECT	Okeechobee Co. Agri-Civic Center	BUILDERS PCB
REV	DATE	BY	DESCRIPTION																												
BUILDER	Lemartec Eng. & Const. Corp.																														
CUSTOMER	David Brooks Enterprises																														
LOCATION	Okeechobee, Florida																														
PROJECT	Okeechobee Co. Agri-Civic Center																														
BUILDERS PCB	2282-03514-01																														

5/6/2003

10:25:44

FILENAME: NC0300604-010E1.vpc

Charles A. Haslebecher
 Charles A. Haslebecher
 P.E. No. 53553
 VP Buildings, Inc.
 1143 West Mountain Street
 Kartersville, NC 27284

Part	Mem. Width	Thick.	Webthk	Depth1	Depth2	Approx. Lgth
CX009	1'1"-1"	.7500	.3125	1'-6"	5'-0"	28'-1 3/16"
RBX019	3'1'-2"	1.0000	.3750	5'-0"	5'-0"	29'-9 5/16"
RBX020	6'8"	.6250	.2500	4'-4"	4'-4"	30'-0"
RBX021	9'8"	.6250	.3125	5'-0"	5'-0"	35'-0"
RBX022	10'8"	.6250	.3125	5'-0"	5'-0"	34'-11 15/16"
RBX023	11'8"	.6250	.3125	5'-0"	4'-4"	30'-0"
RBX024	14'1'-2"	.6250	.3125	4'-4"	5'-0"	29'-9 7/16"
CX010	17'1'-1"	1.0000	.3750	5'-0"	5'-0"	28'-1 3/16"
CX025	1'5"	.1345	.1345	1'-0"	1'-0"	12'-0 5/16"
RBX053	2'5"	.2500	.1345	11 3/8"	2'-1"	30'-3 1/2"
CX025	1'5"	.1345	.1345	1'-0"	1'-0"	12'-0 5/16"
RBX053	2'5"	.2500	.1345	11 3/8"	2'-1"	30'-3 1/2"
	3'5"	.2500	.1345	2'-1"	1'-2 3/16"	

Id	Qty	Bolt Dia.	Bolt Length	Plate Thick.	Rows Out	Rows In	Tension Bolt	Washer
A	26	1 1/4"	4 1/2"	1 1/4"	4	3		
B	16	3/4"	2 1/2"	3/4"	4	4		
C	18	3/4"	2 1/2"	3/4"	4	5		
D	18	3/4"	2 1/2"	3/4"	3	6		
E	4	3/4"	2"	3/8"	1	1		
F	4	3/4"	2 1/4"	3/8"	2	0		

Frame Clearances
 Horiz. Clearance between members 1(CX009) and 17(CX010): 188'-1"
 Horiz. Clearance between members 1(CX009) and 18(CX010): 188'-1"
 Horiz. Clearance between members 2(CX009) and 17(CX010): 188'-1"
 Horiz. Clearance between members 2(CX009) and 18(CX010): 188'-1"
 Vert. Clearance at member 2(CX009): 23'-6"
 Vert. Clearance at member 17(CX010): 23'-6"
 Vert. Clearance at member 1(CX025): 12'-0 5/16"
 Vert. Clearance at member 1(CX025): 12'-0 5/16"
 Finished Floor Elevation = 100'-0" (Unless Noted Otherwise)

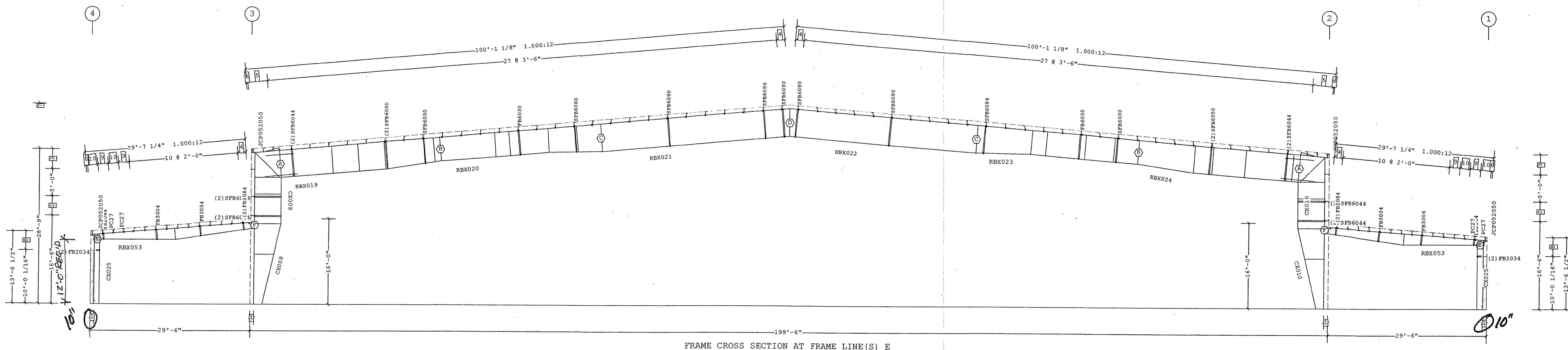

- 10 1'-11 5/16"
 - 9 1'-11 1/4"
 - 8 3'-6 7/16"
 - 7 37'-0 3/4"
 - 6 3 3/8"
 - 5 2 @ 1'-10 9/16"
 - 4 1'-6 11/16"
 - 3 3'-8 15/16"
 - 2 3'-6 1/16"
 - 1 8 1/2"
- Dimension Key

Charles A. Haelebacher
 Charles A. Haelebacher
 P.E. No. 53593
 VP Buildings, Inc.
 1140 West Mountain Street
 Kennesaw, NC 27284

VP Ref: Shape Name = Okeechobee Horse Arena Wall 4, Frame 5, Shape = Okeechobee Horse Arena Wall 6, Frame 5, Shape = Okeechobee Horse Arena Wall 12, Frame 2

FOR APPROVAL - NOT FOR CONSTRUCTION

1. USE 1/2 DIA. A325 BOLTS FOR PURLIN TO FRAME, GIRT TO FRAME, AND GIRT TO CLIP CONNECTIONS UNLESS NOTED OTHERWISE. SEE JOB DETAILS FOR BOLT LENGTHS. 2. SLOT REINFORCEMENT PLATES NEED NOT BE LOCATED ON THE SAME SIDE OF THE WEB AS THE HILLSIDE WASHER.	THE VP ENGINEER'S SEAL APPLIES ONLY TO THE WORK PRODUCT OF VP AND DESIGN AND PERFORMANCE REQUIREMENTS SPECIFIED BY VP. THE VP ENGINEER'S SEAL DOES NOT APPLY TO THE PERFORMANCE OR DESIGN OF ANY OTHER PRODUCT OR COMPONENT FURNISHED BY VP EXCEPT TO ANY DESIGN OR PERFORMANCE REQUIREMENTS SPECIFIED BY VP.	Building Code: 01FLST Live Load: (Reducible) 20.00 psf Coll. Load: Gravity 10.00, Uplift 0.00 psf Wind Speed: 120.00 mph Wind Exposure: B Ground Snow: 0.00 psf Snow Exposure Category: 3 Seismic Hazard / Use Group: Group 2 Building Use: Special Occupancy Structure	THIS DRAWING, INCLUDING THE INFORMATION HEREON, REMAINS THE PROPERTY OF VP BUILDINGS. IT IS PROVIDED SOLELY FOR ERECTING THE BUILDING DESCRIBED IN THE APPLICABLE PURCHASE ORDER AND SHALL NOT BE MODIFIED, REPRODUCED OR USED FOR ANY OTHER PURPOSE WITHOUT PRIOR WRITTEN APPROVAL OF VP BUILDINGS. THE GENERAL CONTRACTOR AND/OR ERECTOR IS SOLELY RESPONSIBLE FOR ACCURATE, GOOD QUALITY WORKMANSHIP IN ERECTING THIS BUILDING IN CONFORMANCE WITH THIS DRAWING, DETAILS REFERENCED IN THIS DRAWING, AND ALL APPLICABLE VP ERECTION GUIDES AND INDUSTRY STANDARDS PERTAINING TO PROPER ERECTION, INCLUDING THE CORRECT USE OF TEMPORARY BRACING.	VP Buildings, Inc. 3200 Players Club Circle Memphis TN 38125		FRAME CROSS SECTION AT FRAME LINE(S) E	
				REV DATE BY DESCRIPTION	BUILDER Lemartec Eng. & Const. Corp. CUSTOMER David Brooks Enterprises LOCATION Okeechobee, Florida PROJECT Okeechobee Co. Agri-Civic Center - Horse Arena BUILDERS PC# 2282-03514-01 FILENAME: NC0300604-010E1.vpc	JOB# NC0300604-01 DATE 5/8/2003 DRAWN/CHECKED VPC/DMB PAGE 10	

5/6/2003 10:48:36

○ Frame Member Schedule

Part	Mem. Width	Thick.	Webthk	Depth1	Depth2	Approx. Lgth
CX011	1'-1"	.7500	.3125	1'-6"	5'-0"	28'-1 3/16"
	2'-1"	1.0000	.3750	5'-0"	5'-0"	
RBX013	3'-1/2"	1.0000	.3750	5'-0"	5'-0"	29'-9 5/16"
	4'-1/2"	.7500	.3125	5'-0"	5'-0"	
	5'-1/2"	.6250	.3125	5'-0"	4'-4"	
RBX014	6'-0"	.6250	.2500	4'-4"	4'-4"	30'-0"
	7'-0"	.5000	.2500	4'-4"	4'-4"	
	8'-0"	.6250	.3125	4'-4"	5'-0"	
RBX025	9'-0"	.6250	.3125	5'-0"	5'-0"	35'-0"
RBX026	10'-8"	.6250	.3125	5'-0"	5'-0"	34'-11 15/16"
RBX017	11'-8"	.6250	.3125	5'-0"	4'-4"	30'-0"
	12'-8"	.5000	.2500	4'-4"	4'-4"	
	13'-8"	.6250	.2500	4'-4"	4'-4"	
RBX018	14'-1/2"	.6250	.3125	4'-4"	5'-0"	29'-9 7/16"
	15'-1/2"	.7500	.3125	5'-0"	5'-0"	
	16'-1/2"	1.0000	.3750	5'-0"	5'-0"	
CX012	17'-1/2"	1.0000	.3750	5'-0"	5'-0"	28'-1 3/16"
	18'-1/2"	.7500	.3125	1'-6"	5'-0"	
CX025	1'-5"	.1345	.1345	1'-0"	1'-0"	12'-0 5/16"
RBX052	2'-5"	.2500	.1345	11 3/8"	2'-1"	30'-3 1/2"
	3'-5"	.2500	.1345	2'-1"	1'-2 3/16"	
CX025	1'-5"	.1345	.1345	1'-0"	1'-0"	12'-0 5/16"
RBX052	2'-5"	.2500	.1345	11 3/8"	2'-1"	30'-3 1/2"
	3'-5"	.2500	.1345	2'-1"	1'-2 3/16"	

○ A325 Bolt Connection & Plate Schedule

Id	Qty	Bolt Dia.	Bolt Length	Plate Thick.	Rows Out	Rows In	Tension Bolt	Washer
A	26	1 1/4"	4 1/2"	1 1/4"	4	3		
B	16	3/4"	2 1/2"	3/4"	4	4		
C	18	3/4"	2 1/2"	3/4"	4	5		
D	18	3/4"	2 1/2"	3/4"	3	6		
E	4	3/4"	2"	3/8"	1	1		
F	4	3/4"	2 1/4"	3/8"	2	0		

Frame Clearances
 Horiz. Clearance between members 1(CX011) and 17(CX012): 188'-1"
 Horiz. Clearance between members 1(CX011) and 18(CX012): 188'-1"
 Horiz. Clearance between members 2(CX011) and 17(CX012): 188'-1"
 Horiz. Clearance between members 2(CX011) and 18(CX012): 188'-1"
 Vert. Clearance at member 2(CX011): 23'-6"
 Vert. Clearance at member 17(CX012): 23'-6"
 Vert. Clearance at member 1(CX025): 12'-0 5/16"
 Vert. Clearance at member 1(CX025): 12'-0 5/16"
 Finished Floor Elevation = 100'-0" (Unless Noted Otherwise)

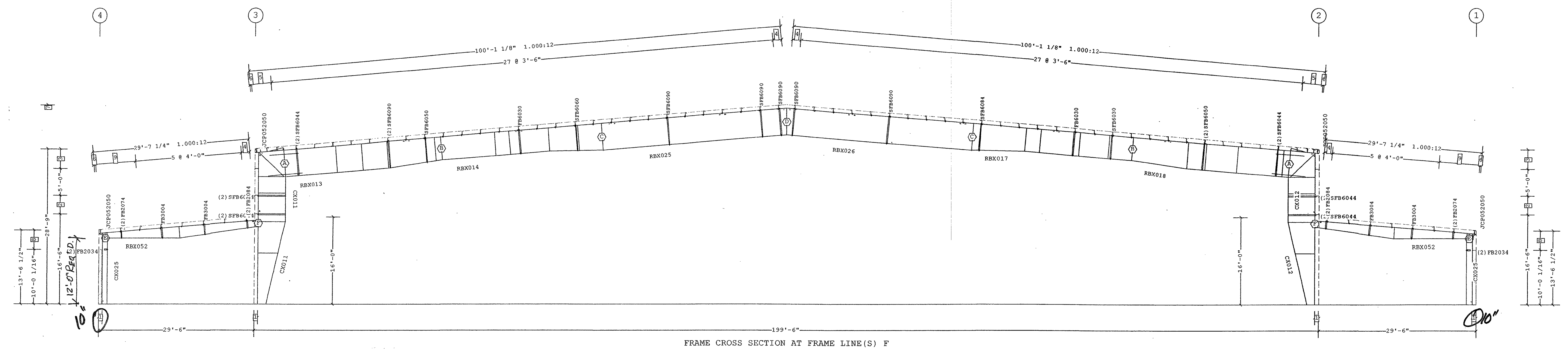

- Dimension Key
- 9 2 @ 3'-10 9/16"
 - 8 3'-6 7/16"
 - 7 37'-0 3/4"
 - 6 3 3/8"
 - 5 2 @ 1'-10 9/16"
 - 4 1'-6 11/16"
 - 3 3'-8 15/16"
 - 2 3'-6 1/16"
 - 1 8 1/2"

VP Ref: Shape Name = Okeechobee Horse Arena Wall 4, Frame 6, Shape = Okeechobee Horse Arena Wall 12, Frame 3 FOR APPROVAL - NOT FOR CONSTRUCTION

<p>1. USE 1/2 DIA. A325 BOLTS FOR PURLIN TO FRAME, GIRT TO FRAME, AND GIRT TO CLIP CONNECTIONS UNLESS NOTED OTHERWISE. SEE JOB DETAILS FOR BOLT LENGTHS.</p> <p>2. SLOT REINFORCEMENT PLATES NEED NOT BE LOCATED ON THE SAME SIDE OF THE WEB AS THE HILLSIDE WASHER.</p>	<p>THE VP ENGINEER'S SEAL APPLIES ONLY TO THE WORK PRODUCT OF VP AND DESIGN AND PERFORMANCE REQUIREMENTS SPECIFIED BY VP. THE VP ENGINEER'S SEAL DOES NOT APPLY TO THE PERFORMANCE OR DESIGN OF ANY OTHER PRODUCT OR COMPONENT FURNISHED BY VP EXCEPT TO ANY DESIGN OR PERFORMANCE REQUIREMENTS SPECIFIED BY VP.</p>	<p>Building Code: 01FLST Live Load: (Reducible) 20.00 psf Coll. Load: Gravity 10.00, Uplift 0.00 psf Wind Speed: 120.00 mph Wind Exposure: B Ground Snow: 0.00 psf Snow Exposure Category: 3 Seismic Hazard / Use Group: Group 2 Building Use: Special Occupancy Structure</p>	<p>THIS DRAWING, INCLUDING THE INFORMATION HEREON, REMAINS THE PROPERTY OF VP BUILDINGS.</p> <p>IT IS PROVIDED SOLELY FOR ERECTING THE BUILDING DESCRIBED IN THE APPLICABLE PURCHASE ORDER AND SHALL NOT BE MODIFIED, REPRODUCED OR USED FOR ANY OTHER PURPOSE WITHOUT PRIOR WRITTEN APPROVAL OF VP BUILDINGS.</p> <p>THE GENERAL CONTRACTOR AND/OR ERECTOR IS SOLELY RESPONSIBLE FOR ACCURATE, GOOD QUALITY WORKMANSHIP IN ERECTING THIS BUILDING IN CONFORMANCE WITH THIS DRAWING, DETAILS REFERENCED IN THIS DRAWING, AND APPLICABLE VP ERECTION GUIDES AND INDUSTRY STANDARDS PERTAINING TO PROPER ERECTION, INCLUDING THE CORRECT USE OF TEMPORARY BRACING.</p>	<p>VP Buildings, Inc. 3200 Players Club Circle Memphis TN 38125</p>	<p>FRAME CROSS SECTION AT FRAME LINE(S) F</p>	<p>JOBNO NC0300604-01 DATE 5/8/2003 DRAWN/CHECK VPC/DMB PAGE 11</p>															
				<table border="1"> <thead> <tr> <th>REV</th> <th>DATE</th> <th>BY</th> <th>DESCRIPTION</th> </tr> </thead> <tbody> <tr> <td> </td> <td> </td> <td> </td> <td> </td> </tr> </tbody> </table>	REV		DATE	BY	DESCRIPTION					<table border="1"> <tr> <td>BUILDER</td> <td>Lemartec Eng. & Const. Corp.</td> </tr> <tr> <td>CUSTOMER</td> <td>David Brooks Enterprises</td> </tr> <tr> <td>LOCATION</td> <td>Okeechobee, Florida</td> </tr> <tr> <td>PROJECT</td> <td>Okeechobee Co. Agri-Civic Center</td> </tr> <tr> <td>BUILDERS POW</td> <td>2282-03514-01</td> </tr> <tr> <td>FILENAME</td> <td>NC0300604-010E1.vpc</td> </tr> </table>	BUILDER	Lemartec Eng. & Const. Corp.	CUSTOMER	David Brooks Enterprises	LOCATION	Okeechobee, Florida	PROJECT
REV	DATE	BY	DESCRIPTION																		
BUILDER	Lemartec Eng. & Const. Corp.																				
CUSTOMER	David Brooks Enterprises																				
LOCATION	Okeechobee, Florida																				
PROJECT	Okeechobee Co. Agri-Civic Center																				
BUILDERS POW	2282-03514-01																				
FILENAME	NC0300604-010E1.vpc																				

5/6/2003 10:48:56

Charles A. Haslebach
 Charles A. Haslebach
 P.E. No. 52653
 VP Buildings, Inc.
 1140 West Mountain Street
 Kernerville, NC 27284

Part	Mem. Width	Thick.	Webthk	Depth1	Depth2	Approx. Lgth
CX013	1 1'-1"	.7500	.3125	1'-6"	5'-0"	28'-1 3/16"
RBX027	2 1'-1"	1.0000	.3750	5'-0"	5'-0"	
	3 1'-2"	1.0000	.3750	5'-0"	5'-0"	29'-9 5/16"
	4 1'-2"	.7500	.3125	5'-0"	5'-0"	
	5 1'-2"	.6250	.3125	5'-0"	4'-4"	
RBX028	6 8"	.6250	.2500	4'-4"	4'-4"	30'-0"
	7 8"	.5000	.2500	4'-4"	4'-4"	
	8 8"	.6250	.3125	4'-4"	5'-0"	
RBX029	9 9"	.6250	.3125	5'-0"	5'-0"	35'-0 1/16"
RBX030	10 9"	.6250	.3125	5'-0"	5'-0"	34'-11 15/16"
RBX031	11 8"	.6250	.3125	5'-0"	4'-4"	30'-0"
	12 8"	.5000	.2500	4'-4"	4'-4"	
	13 8"	.6250	.2500	4'-4"	4'-4"	
	14 1'-2"	.6250	.3125	4'-4"	5'-0"	29'-9 7/16"
RBX032	15 1'-2"	.7500	.3125	5'-0"	5'-0"	
	16 1'-2"	1.0000	.3750	5'-0"	5'-0"	
	17 1'-1"	1.0000	.3750	5'-0"	5'-0"	28'-1 3/16"
CX014	18 1'-1"	.7500	.3125	1'-6"	5'-0"	
CX024	1 5"	.1345	.1345	1'-0"	1'-0"	12'-0 5/16"
RBX051	2 5"	.2500	.1345	11 3/8"	2'-1"	30'-3 1/2"
	3 5"	.2500	.1345	2'-1"	1'-0 5/8"	
CX024	1 5"	.1345	.1345	1'-0"	1'-0"	12'-0 5/16"
	2 5"	.2500	.1345	11 3/8"	2'-1"	30'-3 1/2"
RBX050	3 5"	.2500	.1345	2'-1"	1'-0 5/8"	

A325 Bolt Connection & Plate Schedule	Id	Qty	Bolt Dia.	Bolt Length	Plate Thick.	Rows Out	Rows In	Tension Bolt	Washer
A	26	1	1 1/4"	4 1/2"	1 1/4"	4	3		
B	16	3/4"	2 1/2"	3/4"	4	4			
C	18	3/4"	2 1/2"	3/4"	4	5			
D	22	3/4"	2 1/2"	3/4"	3	8			
E	18	3/4"	2 1/2"	3/4"	5	4			
F	4	3/4"	2"	3/8"	1	1			
G	4	3/4"	2 1/4"	3/8"	2	0			

Frame Clearances
 Horiz. Clearance between members 1(CX013) and 17(CX014): 188'-1"
 Horiz. Clearance between members 1(CX013) and 18(CX014): 188'-1"
 Horiz. Clearance between members 2(CX013) and 17(CX014): 188'-1"
 Horiz. Clearance between members 2(CX013) and 18(CX014): 188'-1"
 Vert. Clearance at member 2(CX013): 23'-6"
 Vert. Clearance at member 17(CX014): 23'-6"
 Vert. Clearance at member 1(CX024): 12'-0 5/16"
 Vert. Clearance at member 1(CX024): 12'-0 5/16"
 Finished Floor Elevation = 100'-0" (Unless Noted Otherwise)

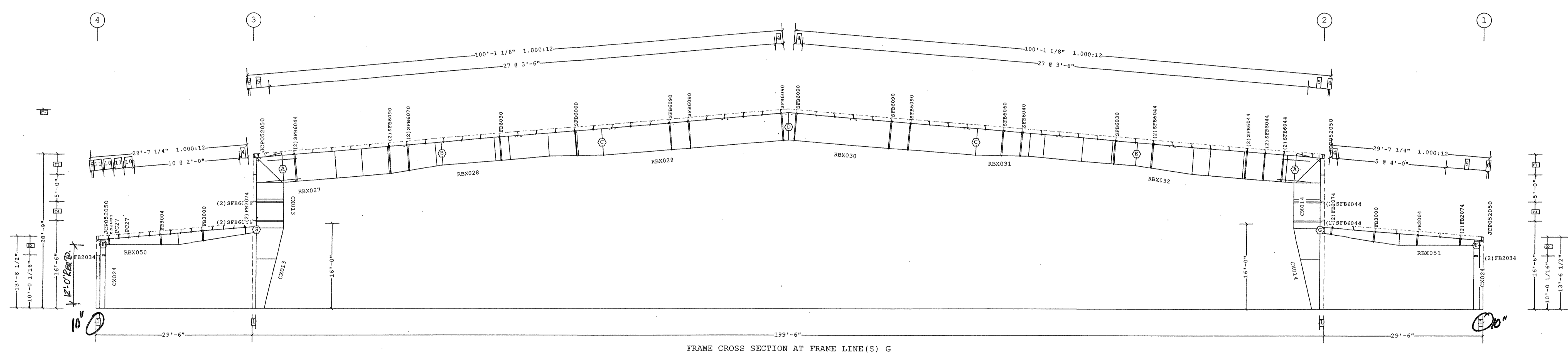

FRAME CROSS SECTION AT FRAME LINE(S) G

- 11 1'-11 5/16"
- 10 1'-11 1/4"
- 9 2 @ 3'-10 9/16"
- 8 3'-6 7/16"
- 7 37'-0 3/4"
- 6 3 3/8"
- 5 2 @ 1'-10 9/16"
- 4 1'-6 11/16"
- 3 3'-8 15/16"
- 2 3'-6 1/16"
- 1 8 1/2"

Dimension Key

[Signature]
 Charles A. Haelebach
 P.E. No. 50533
 VP Buildings, Inc.
 1140 West Mountain Street
 Kannapolis, NC 27534

1. USE 1/2 DIA. A325 BOLTS FOR PURLIN TO FRAME, GIRT TO FRAME, AND GIRT TO CLIP CONNECTIONS UNLESS NOTED OTHERWISE. SEE JOB DETAILS FOR BOLT LENGTHS. 2. SLOT REINFORCEMENT PLATES NEED NOT BE LOCATED ON THE SAME SIDE OF THE WEB AS THE HILLSIDE WASHER.	THE VP ENGINEER'S SEAL APPLIES ONLY TO THE WORK PRODUCT OF VP AND DESIGN AND PERFORMANCE REQUIREMENTS SPECIFIED BY VP. THE VP ENGINEER'S SEAL DOES NOT APPLY TO THE PERFORMANCE OR DESIGN OF ANY OTHER PRODUCT OR COMPONENT FURNISHED BY VP EXCEPT TO ANY DESIGN OR PERFORMANCE REQUIREMENTS SPECIFIED BY VP.	Building Code: 01FLST Live Load: (Reducible) 20.00 psf Coll. Load: Gravity 10.00, Uplift 0.00 psf Wind Speed: 120.00 mph Wind Exposure: B Ground Snow: 0.00 psf Snow Exposure Category: 3 Seismic Hazard / Use Group: Group 2 Building Use: Special Occupancy Structure	THIS DRAWING, INCLUDING THE INFORMATION HEREON, REMAINS THE PROPERTY OF VP BUILDINGS, INC. IT IS PROVIDED SOLELY FOR ERECTING THE BUILDING DESCRIBED IN THE APPLICABLE PURCHASE ORDER AND SHALL NOT BE MODIFIED, REPRODUCED OR USED FOR ANY OTHER PURPOSE WITHOUT PRIOR WRITTEN APPROVAL OF VP BUILDINGS. THE GENERAL CONTRACTOR AND/OR ERECTOR IS SOLELY RESPONSIBLE FOR ACCURATE, GOOD QUALITY WORKMANSHIP IN ERECTING THIS BUILDING IN CONFORMANCE WITH THIS DRAWING, DETAILS REFERENCED IN THIS DRAWING, AND ALL APPLICABLE VP ERECTION GUIDES, AND INDUSTRY STANDARDS PERTAINING TO PROPER ERECTION, INCLUDING THE CORRECT USE OF TEMPORARY BRACING.	VP Buildings, Inc. 3200 Players Club Circle Memphis TN 38125		FOR APPROVAL - NOT FOR CONSTRUCTION VP Ref: Shape Name = Okeechobee Horse Arena Wall 4, Frame 7, Shape = Okeechobee Horse Arena Wall 6, Frame 3, Shape = Okeechobee Horse Arena Wall 12, Frame 4 FRAME CROSS SECTION AT FRAME LINE(S) G																										
				<table border="1"> <thead> <tr> <th>REV</th> <th>DATE</th> <th>BY</th> <th>DESCRIPTION</th> </tr> </thead> <tbody> <tr> <td> </td> <td> </td> <td> </td> <td> </td> </tr> </tbody> </table>	REV	DATE	BY	DESCRIPTION					<table border="1"> <tr> <td>BUILDER</td> <td>Lemartec Eng. & Const. Corp.</td> </tr> <tr> <td>CUSTOMER</td> <td>David Brooks Enterprises</td> </tr> <tr> <td>LOCATION</td> <td>Okeechobee, Florida</td> </tr> <tr> <td>PROJECT</td> <td>Okeechobee Co. Agri-Civic Center - Horse Arena</td> </tr> <tr> <td>BUILDERS PO#</td> <td>2282-03514-01</td> </tr> </table>	BUILDER	Lemartec Eng. & Const. Corp.	CUSTOMER	David Brooks Enterprises	LOCATION	Okeechobee, Florida	PROJECT	Okeechobee Co. Agri-Civic Center - Horse Arena	BUILDERS PO#	2282-03514-01	<table border="1"> <tr> <td>JOBN</td> <td>NC0300604-01</td> </tr> <tr> <td>DATE</td> <td>5/8/2003</td> </tr> <tr> <td>DRAWN/CHECK</td> <td>VEC/DMB</td> </tr> <tr> <td>PAGE</td> <td>12</td> </tr> </table>	JOBN	NC0300604-01	DATE	5/8/2003	DRAWN/CHECK	VEC/DMB	PAGE	12
				REV	DATE	BY	DESCRIPTION																									
BUILDER	Lemartec Eng. & Const. Corp.																															
CUSTOMER	David Brooks Enterprises																															
LOCATION	Okeechobee, Florida																															
PROJECT	Okeechobee Co. Agri-Civic Center - Horse Arena																															
BUILDERS PO#	2282-03514-01																															
JOBN	NC0300604-01																															
DATE	5/8/2003																															
DRAWN/CHECK	VEC/DMB																															
PAGE	12																															
NTS				5/6/2003	10:49:23	FILENAME: NC0300604-010E1.vpc	VPC VERSION: 4.0b																									

Frame Member Schedule

Part	Mem. Width	Thick.	Webthk	Depth1	Depth2	Approx. Lgth
CX015	1 1'-4"	.7500	.3125	1'-6"	5'-0"	28'-1 3/16"
	2 1'-4"	1.0000	.5000	5'-0"	5'-0"	
RBX033	3 1'-4"	1.0000	.5000	5'-0"	5'-0"	29'-9 5/16"
	4 1'-4"	.7500	.3750	5'-0"	5'-0"	
	5 1'-4"	.6250	.3125	5'-0"	4'-4"	
RBX034	6 8"	.6250	.2500	4'-4"	4'-4"	30'-0"
	7 8"	.5000	.2500	4'-4"	4'-4"	
	8 8"	.5000	.3125	4'-4"	5'-0"	
RBX035	9 9"	.7500	.3125	5'-0"	5'-0"	35'-0"
RBX036	10 9"	.7500	.3125	5'-0"	5'-0"	34'-11 15/16"
RBX037	11 8"	.5000	.3125	5'-0"	4'-4"	30'-0"
	12 8"	.5000	.2500	4'-4"	4'-4"	
	13 8"	.6250	.2500	4'-4"	4'-4"	
RBX038	14 1'-4"	.6250	.3125	4'-4"	5'-0"	29'-9 7/16"
	15 1'-4"	.7500	.5000	5'-0"	5'-0"	
	16 1'-4"	1.0000	.5000	5'-0"	5'-0"	
CX016	17 1'-4"	1.0000	.5000	5'-0"	5'-0"	28'-1 3/16"
	18 1'-4"	.7500	.3125	1'-6"	5'-0"	
CX024	1 5"	.1345	.1345	1'-0"	1'-0"	12'-0 5/16"
RBX050	2 5"	.2500	.1345	11 3/8"	2'-1"	30'-3 1/2"
	3 5"	.2500	.1345	2'-1"	1'-0 5/8"	
CX023	1 5"	.1345	.1345	1'-0"	1'-0"	12'-2 5/16"
RBX049	2 5"	.1875	.1345	9 3/8"	1'-11"	30'-3 1/2"
	3 5"	.1875	.1345	1'-11"	10 1/2"	

A325 Bolt Connection & Plate Schedule

Id	Qty	Bolt Dia.	Bolt Length	Plate Thick.	Rows Out	Rows In	Tension Bolt	Washer
A	26	1 1/4"	4 1/2"	1 1/4"	4	3		
B	18	3/4"	2 1/2"	3/4"	5	4		
C	18	3/4"	2 1/2"	3/4"	4	5		
D	22	3/4"	2 1/2"	3/4"	3	8		
E	20	3/4"	2 1/2"	3/4"	6	4		
F	4	3/4"	2"	3/8"	1	1		
G	4	3/4"	2 1/4"	3/8"	2	0		

Frame Clearances

Horiz. Clearance between members 1(CX015) and 17(CX016): 188'-1"
 Horiz. Clearance between members 1(CX015) and 18(CX016): 188'-1"
 Horiz. Clearance between members 2(CX015) and 17(CX016): 188'-1"
 Horiz. Clearance between members 2(CX015) and 18(CX016): 188'-1"
 Vert. Clearance at member 2(CX015): 23'-6"
 Vert. Clearance at member 17(CX016): 23'-6"
 Vert. Clearance at member 1(CX024): 12'-0 5/16"
 Vert. Clearance at member 1(CX023): 12'-2 5/16"
 Finished Floor Elevation = 100'-0" (Unless Noted Otherwise)

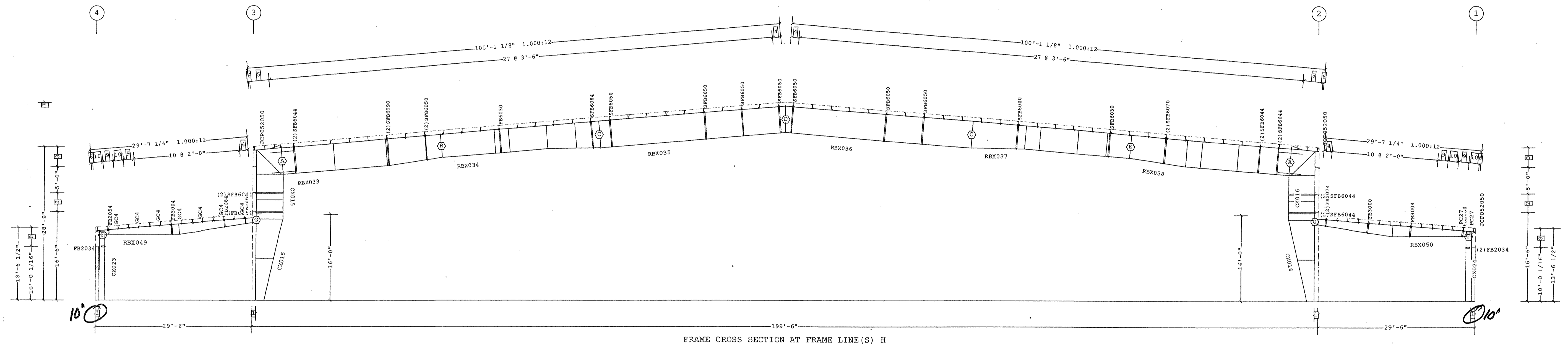

- Dimension Key
- 10 1'-11 5/16"
 - 9 1'-11 1/4"
 - 8 3'-6 7/16"
 - 7 37'-0 3/4"
 - 6 3 3/8"
 - 5 2 @ 1'-10 9/16"
 - 4 1'-6 11/16"
 - 3 3'-8 15/16"
 - 2 3'-6 1/16"
 - 1 8 1/2"

VP Ref: Shape Name = Okeechobee Horse Arena Wall 4, Frame 8 , Shape = Okeechobee Horse Arena Wall 6, Frame 2 , Shape = Okeechobee Horse Arena Wall 12, Frame 5

- USE 1/2 DIA. A325 BOLTS FOR PURLIN TO FRAME, GIRT TO FRAME, AND GIRT TO CLIP CONNECTIONS UNLESS NOTED OTHERWISE. SEE JOB DETAILS FOR BOLT LENGTHS.
- SLOT REINFORCEMENT PLATES NEED NOT BE LOCATED ON THE SAME SIDE OF THE WEB AS THE HILLSIDE WASHER.

THE VP ENGINEER'S SEAL APPLIES ONLY TO THE WORK PRODUCT OF VP AND DESIGN AND PERFORMANCE REQUIREMENTS SPECIFIED BY VP. THE VP ENGINEER'S SEAL DOES NOT APPLY TO THE PERFORMANCE OR DESIGN OF ANY OTHER PRODUCT OR COMPONENT FURNISHED BY VP EXCEPT TO ANY DESIGN OR PERFORMANCE REQUIREMENTS SPECIFIED BY VP.

Building Code: 01FLST
 Live Load: (Reducible) 20.00 psf
 Coll. Load: Gravity 10.00, Uplift 0.00 psf
 Wind Speed: 120.00 mph
 Wind Exposure: B
 Ground Snow: 0.00 psf
 Snow Exposure Category: 3
 Seismic Hazard / Use Group: Group 2
 Building Use: Special Occupancy Structure

THIS DRAWING, INCLUDING THE INFORMATION HEREON, REMAINS THE PROPERTY OF VP BUILDINGS. IT IS PROVIDED SOLELY FOR ERECTING THE BUILDING DESCRIBED IN THE APPLICABLE PURCHASE ORDER AND SHALL NOT BE MODIFIED, REPRODUCED OR USED FOR ANY OTHER PURPOSE WITHOUT PRIOR WRITTEN APPROVAL OF VP BUILDINGS.

THE GENERAL CONTRACTOR AND/OR ERECTOR IS SOLELY RESPONSIBLE FOR ACCURATE, GOOD QUALITY WORKMANSHIP IN ERECTING THIS BUILDING IN CONFORMANCE WITH THIS DRAWING, DETAILS REFERENCED IN THIS DRAWING, ALL APPLICABLE VP ERECTION GUIDES, AND INDUSTRY STANDARDS PERTAINING TO PROPER ERECTION, INCLUDING THE CORRECT USE OF TEMPORARY BRACING.

VP Buildings, Inc.
 3200 Players Club Circle Memphis TN 38125

REV	DATE	BY	DESCRIPTION

BUILDER	CUSTOMER	LOCATION	PROJECT	BUILDERS PO#	FILENAME
Lemartec Eng. & Const. Corp.	David Brooks Enterprises	Okeechobee, Florida	Okeechobee Co. Agri-Civic Center - Horse Arena	2282-03514-01	NC0300604-010E1.vpc

VP BUILDINGS
 VP BUILDINGS, INC.
 1140 West Mountain Street
 Kannerville, NC 27284

JOBNO	NC0300604-01
DATE	5/8/2003
DRAWN/CHECK	VP/DMB
PAGE	13

Charles A. Haslebach
 Charles A. Haslebach
 P.E. No. E3383
 VP Buildings, Inc.
 1140 West Mountain Street
 Kannerville, NC 27284

Frame Member Schedule						
Part	Mem. Width	Thick.	Webthk	Depth1	Depth2	Approx. Lgth
CX017	11'-4"	1.0000	.3125	1'-8"	5'-0"	28'-1 3/16"
	21'-4"	1.2500	.3750	5'-0"	5'-0"	
RBX039	31'-4"	1.2500	.3750	5'-0"	5'-0"	29'-9 5/16"
	41'-4"	1.0000	.3125	5'-0"	5'-0"	
RBX040	51'-4"	.7500	.3125	5'-0"	5'-0"	
	68"	.5000	.3125	5'-0"	3'-10"	30'-0"
	78"	.5000	.2500	3'-10"	3'-10"	
	88"	.5000	.3125	3'-10"	5'-0"	
RBX041	910"	.6250	.3125	5'-0"	5'-0"	35'-0"
RBX042	1010"	.6250	.3125	5'-0"	5'-0"	34'-11 15/16"
RBX043	118"	.5000	.3125	5'-0"	3'-10"	30'-0"
	128"	.5000	.2500	3'-10"	3'-10"	
	138"	.5000	.3125	3'-10"	5'-0"	
	141'-4"	.7500	.3125	5'-0"	5'-0"	29'-9 7/16"
RBX044	151'-4"	1.0000	.3125	5'-0"	5'-0"	
	161'-4"	1.2500	.3750	5'-0"	5'-0"	
	171'-4"	1.2500	.3750	5'-0"	5'-0"	28'-1 3/16"
CX018	181'-4"	1.0000	.3125	1'-8"	5'-0"	
	15"	.1345	.1345	1'-0"	1'-0"	12'-2 5/16"
RBX049	25"	.1875	.1345	9 3/8"	1'-11"	30'-3 1/2"
	35"	.1875	.1345	1'-11"	10 1/2"	

A325 Bolt Connection & Plate Schedule							
Id	Qty	Bolt Dia.	Bolt Length	Plate Thick.	Rows Out	Rows In	Tension Washer Bolt
A	26	1 1/4"	4 1/2"	1 1/4"	4	3	
B	18	3/4"	2 1/2"	3/4"	5	4	
C	18	3/4"	2 1/2"	3/4"	4	5	
D	22	3/4"	2 1/2"	3/4"	3	8	
E	4	3/4"	2"	3/8"	1	1	
F	4	3/4"	2 1/2"	3/8"	2	0	

Frame Clearances
 Horiz. Clearance between members 1(CX017) and 17(CX018): 188'-1"
 Horiz. Clearance between members 1(CX017) and 18(CX018): 188'-1"
 Horiz. Clearance between members 2(CX017) and 17(CX018): 188'-1"
 Horiz. Clearance between members 2(CX017) and 18(CX018): 188'-1"
 Vert. Clearance at member 2(CX017): 23'-6"
 Vert. Clearance at member 17(CX018): 23'-6"
 Vert. Clearance at member 1(CX023): 12'-2 5/16"
 Finished Floor Elevation = 100'-0" (Unless Noted Otherwise)

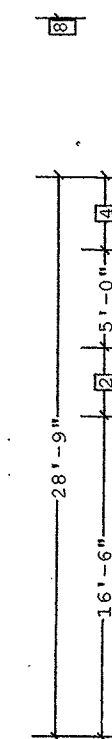
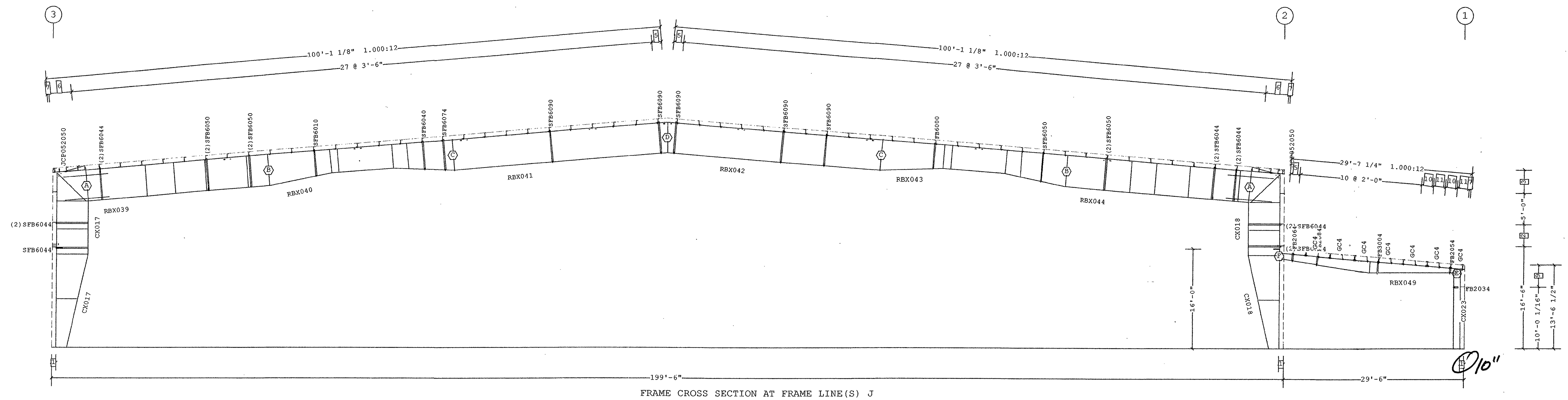

- 11 1'-11 5/16"
- 10 1'-11 1/4"
- 9 3'-6 7/16"
- 8 37'-0 3/4"
- 7 3 3/8"
- 6 2 @ 1'-10 9/16"
- 5 1'-6 11/16"
- 4 3'-8 15/16"
- 3 3'-6 1/16"
- 2 5 15/16"
- 1 8 1/2"

Dimension Key

VP Ref: Shape Name = Okeechobee Horse Arena Wall 4, Frame 9, Shape = Okeechobee Horse Arena Wall 6, Frame 1

FOR APPROVAL - NOT FOR CONSTRUCTION

- USE 1/2 DIA. A325 BOLTS FOR PURLIN TO FRAME, GIRT TO FRAME, AND GIRT TO CLIP CONNECTIONS UNLESS NOTED OTHERWISE. SEE JOB DETAILS FOR BOLT LENGTHS.
- SLOT REINFORCEMENT PLATES NEED NOT BE LOCATED ON THE SAME SIDE OF THE WEB AS THE HILLSIDE WASHER.

THE VP ENGINEER'S SEAL APPLIES ONLY TO THE WORK PRODUCT OF VP AND DESIGN AND PERFORMANCE REQUIREMENTS SPECIFIED BY VP. THE VP ENGINEER'S SEAL DOES NOT APPLY TO THE PERFORMANCE OR DESIGN OF ANY OTHER PRODUCT OR COMPONENT FURNISHED BY VP EXCEPT TO ANY DESIGN OR PERFORMANCE REQUIREMENTS SPECIFIED BY VP.

Building Code: 01FLST
 Live Load: (Reducible) 20.00 psf
 Coll. Load: Gravity 10.00, Uplift 0.00 psf
 Wind Speed: 120.00 mph
 Wind Exposure: B
 Ground Snow: 0.00 psf
 Snow Exposure Category: 3
 Seismic Hazard / Use Group: Group 2
 Building Use: Special Occupancy Structure

THIS DRAWING, INCLUDING THE INFORMATION HEREON, REMAINS THE PROPERTY OF VP BUILDINGS.

IT IS PROVIDED SOLELY FOR ERECTING THE BUILDING DESCRIBED IN THE APPLICABLE PURCHASE ORDER AND SHALL NOT BE MODIFIED, REPRODUCED OR USED FOR ANY OTHER PURPOSE WITHOUT PRIOR WRITTEN APPROVAL OF VP BUILDINGS.

THE GENERAL CONTRACTOR AND/OR ERECTOR IS SOLELY RESPONSIBLE FOR ACCURATE, GOOD QUALITY WORKMANSHIP IN ERECTING THIS BUILDING IN CONFORMANCE WITH THIS DRAWING, DETAILS REFERENCED IN THIS DRAWING, ALL APPLICABLE VP ERECTION GUIDES, AND INDUSTRY STANDARDS PERTAINING TO PROPER ERECTION, INCLUDING THE CORRECT USE OF TEMPORARY BRACING.

VP Buildings, Inc.
 3200 Players Club Circle Memphis TN 38125

REV	DATE	BY	DESCRIPTION
NTS			

FRAME CROSS SECTION AT FRAME LINE(S) J

BUILDER	Lemartec Eng. & Const. Corp.	JOBNO	NC0300604-01
CUSTOMER	David Brooks Enterprises	DATE	5/8/2003
LOCATION	Okeechobee, Florida	DRAWN/CHECKED	VPC/DMB
PROJECT	Okeechobee Co. Agri-Civic Center - Horse Arena	PAGE	14
BUILDERS PO#	2282-03514-01	VP VERSION:	4.0b
FILENAME:	NC0300604-010E1.vpc		

Charles A. Haslebach
 Charles A. Haslebach
 P.E. No. 63653
 VP Buildings, Inc.
 1140 West Mountain Street
 Kornersville, NC 27234

Part	Mem. Width	Thick.	Webthk	Depth1	Depth2	Approx. Lgth
CX019	1'1'-4"	.7500	.3125	1'-6"	5'-0"	28'-1 3/16"
RBX045	2'1'-4"	1.0000	.5000	5'-0"	5'-0"	29'-9 5/16"
	3'1'-4"	1.0000	.5000	5'-0"	5'-0"	
	4'1'-4"	.7500	.5000	5'-0"	5'-0"	
RBX046	5'1'-4"	.6250	.3125	5'-0"	4'-4"	30'-0"
	6'8"	.6250	.2500	4'-4"	4'-4"	
	7'8"	.5000	.2500	4'-4"	4'-4"	
	8'8"	.5000	.3125	4'-4"	5'-0"	
RBX041	9'10"	.6250	.3125	5'-0"	5'-0"	35'-0"
RBX042	10'10"	.6250	.3125	5'-0"	5'-0"	34'-11 15/16"
RBX047	11'8"	.5000	.3125	5'-0"	4'-4"	30'-0"
	12'8"	.5000	.2500	4'-4"	4'-4"	
	13'8"	.6250	.2500	4'-4"	4'-4"	
	14'1'-4"	.6250	.3125	4'-4"	5'-0"	
	15'1'-4"	.7500	.5000	5'-0"	5'-0"	
RBX048	16'1'-4"	1.0000	.5000	5'-0"	5'-0"	29'-9 7/16"
	15'1'-4"	.7500	.5000	5'-0"	5'-0"	
	14'1'-4"	1.0000	.5000	5'-0"	5'-0"	
CX020	17'1'-4"	1.0000	.5000	5'-0"	5'-0"	28'-1 3/16"
	18'1'-4"	.7500	.3125	1'-6"	5'-0"	

A325 Bolt Connection & Plate Schedule	Id	Qty	Bolt Dia.	Bolt Length	Plate Thick.	Rows Out	Rows In	Tension Bolt	Washer
A	26	1 3/4"	4 1/2"	1 1/4"	4	3			
B	20	3/4"	2 1/2"	3/4"	6	4			
C	18	3/4"	2 1/2"	3/4"	4	5			
D	22	3/4"	2 1/2"	3/4"	3	8			

Frame Clearances
 Horiz. Clearance between members 1(CX019) and 17(CX020): 188'-1"
 Horiz. Clearance between members 1(CX019) and 18(CX020): 188'-1"
 Horiz. Clearance between members 2(CX019) and 17(CX020): 188'-1"
 Horiz. Clearance between members 2(CX019) and 18(CX020): 188'-1"
 Vert. Clearance at member 17(CX019): 23'-6"
 Vert. Clearance at member 17(CX020): 23'-6"
 Finished Floor Elevation = 100'-0" (Unless Noted Otherwise)

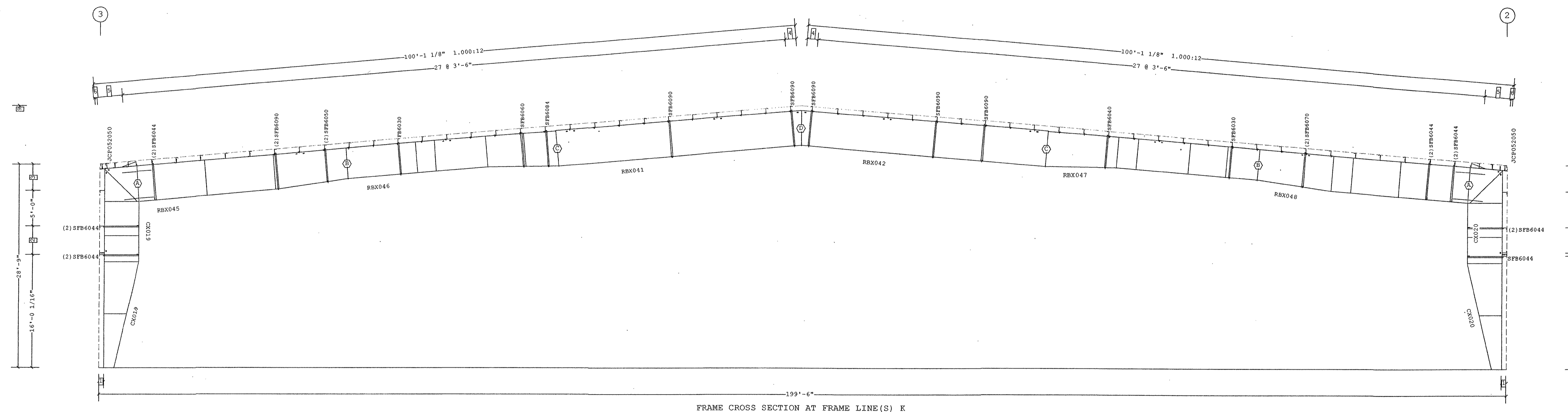

FRAME CROSS SECTION AT FRAME LINE(S) K

Dimension Key

9	37'-0 3/4"
8	3'-6 1/16"
7	5 15/16"
6	3 3/8"
5	2 @ 1'-10 9/16"
4	1'-6 11/16"
3	3'-8 15/16"
2	4'-0"
1	8 1/2"

[Signature]
 Charles A. Haselbacher
 P.E. No. 53553
 VP Buildings, Inc.
 1160 West Mountain Street
 Kernersville, NC 27284

- USE 1/2 DIA. A325 BOLTS FOR PURLIN TO FRAME, GIRT TO FRAME, AND GIRT TO CLIP CONNECTIONS UNLESS NOTED OTHERWISE. SEE JOB DETAILS FOR BOLT LENGTHS.
- SLOT REINFORCEMENT PLATES NEED NOT BE LOCATED ON THE SAME SIDE OF THE WEB AS THE HILLSIDE WASHER.

THE VP ENGINEER'S SEAL APPLIES ONLY TO THE WORK PRODUCT OF VP AND DESIGN AND PERFORMANCE REQUIREMENTS SPECIFIED BY VP. THE VP ENGINEER'S SEAL DOES NOT APPLY TO THE PERFORMANCE OR DESIGN OF ANY OTHER PRODUCT OR COMPONENT FURNISHED BY VP EXCEPT TO ANY DESIGN OR PERFORMANCE REQUIREMENTS SPECIFIED BY VP.

Building Code: 01FLST
 Live Load: (Reducible) 20.00 psf
 Coll. Load: Gravity 10.00, Uplift 0.00 psf
 Wind Speed: 120.00 mph
 Wind Exposure: B
 Ground Snow: 0.00 psf
 Snow Exposure Category: 3
 Seismic Hazard / Use Group: Group 2
 Building Use: Special Occupancy Structure

THIS DRAWING, INCLUDING THE INFORMATION HEREON, REMAINS THE PROPERTY OF VP BUILDINGS. IT IS PROVIDED SOLELY FOR ERECTING THE BUILDING DESCRIBED IN THE APPLICABLE PURCHASE ORDER AND SHALL NOT BE MODIFIED, REPRODUCED OR USED FOR ANY OTHER PURPOSE WITHOUT PRIOR WRITTEN APPROVAL OF VP BUILDINGS.

THE GENERAL CONTRACTOR AND/OR ERECTOR IS SOLELY RESPONSIBLE FOR ACCURATE, GOOD QUALITY WORKMANSHIP IN ERECTING THIS BUILDING IN CONFORMANCE WITH THIS DRAWING, DETAILS REFERENCED IN THIS DRAWING, ALL APPLICABLE VP ERECTION GUIDES, AND INDUSTRY STANDARDS PERTAINING TO PROPER ERECTION, INCLUDING THE CORRECT USE OF TEMPORARY BRACING.

VP Buildings, Inc. 3200 Players Club Circle Memphis TN 38125			
REV	DATE	BY	DESCRIPTION
NTS			

FOR APPROVAL- NOT FOR CONSTRUCTION		FRAME CROSS SECTION AT FRAME LINE(S) K	
BUILDER	Lemartec Eng. & Const. Corp.	JOBNO	NC0300604-01
CUSTOMER	David Brooks Enterprises	DATE	5/8/2003
LOCATION	Okeechobee, Florida	DRAWN/CHECK	VPC/DMB
PROJECT	Okeechobee Co. Agri-Civic Center - Horse Arena	PAGE	15
BUILDERS POC	2282-03514-01	VP VERSION:	4.0b
FILENAME:	NC0300604-010E1.vpc		

Frame Member Schedule						
Part	Mem. Width	Thick.	Webthk	Depth1	Depth2	Approx. Lgth
CX021	1 1'-4"	.7500	.3125	1'-6"	5'-0"	28'-1 3/16"
	2 1'-4"	1.0000	.3750	5'-0"	5'-0"	
RBX007	3 1'-4"	1.0000	.5000	5'-0"	5'-0"	29'-9 5/16"
	4 1'-4"	.7500	.3750	5'-0"	5'-0"	
	5 1'-4"	.6250	.3125	5'-0"	4'-4"	
RBX008	6 10"	.6250	.2500	4'-4"	4'-4"	30'-0"
	7 10"	.5000	.2500	4'-4"	4'-4"	
	8 10"	.5000	.3125	4'-4"	5'-0"	
RBX009	9 10"	.6250	.3125	5'-0"	5'-0"	35'-0"
RBX010	10 10"	.6250	.3125	5'-0"	5'-0"	34'-11 15/16"
RBX011	11 10"	.5000	.3125	5'-0"	4'-4"	30'-0"
	12 10"	.5000	.2500	4'-4"	4'-4"	
	13 10"	.6250	.2500	4'-4"	4'-4"	
RBX012	14 1'-4"	.6250	.3125	4'-4"	5'-0"	29'-9 7/16"
	15 1'-4"	.7500	.3750	5'-0"	5'-0"	
	16 1'-4"	1.0000	.5000	5'-0"	5'-0"	
CX022	17 1'-4"	1.0000	.3750	5'-0"	5'-0"	28'-1 3/16"
	18 1'-4"	.7500	.3125	1'-6"	5'-0"	

A325 Bolt Connection & Plate Schedule							
Id	Qty	Bolt Dia.	Bolt Length	Plate Thick.	Rows Out	Rows In	Tension Washer Bolt
A	26	1 1/4"	4"	1"	4	3	
B	18	3/4"	2 1/2"	3/4"	4	5	
C	20	3/4"	2 1/2"	3/4"	5	5	
D	20	3/4"	2 1/2"	3/4"	4	6	

Frame Clearances
 Horiz. Clearance between members 1(CX021) and 17(CX022): 188'-1"
 Horiz. Clearance between members 1(CX021) and 18(CX022): 188'-1"
 Horiz. Clearance between members 2(CX021) and 17(CX022): 188'-1"
 Horiz. Clearance between members 2(CX021) and 18(CX022): 188'-1"
 Vert. Clearance at member 2(CX021): 23'-6"
 Vert. Clearance at member 17(CX022): 23'-6"
 Finished Floor Elevation = 100'-0" (Unless Noted Otherwise)

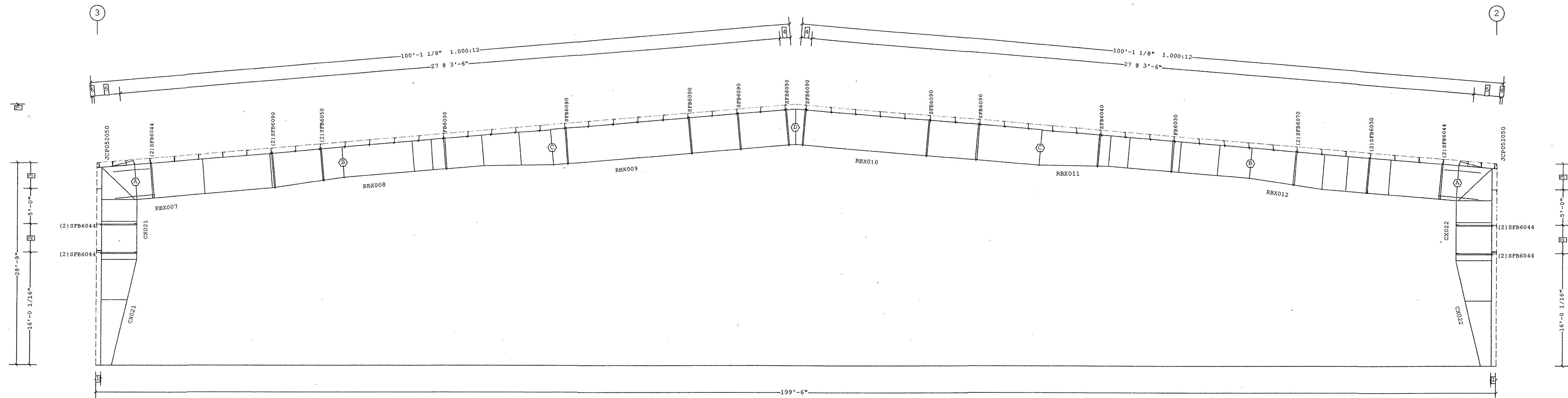

FRAME CROSS SECTION AT FRAME LINE(S) L

- 7 37'-0 3/4"
- 6 3 3/8"
- 5 2 @ 1'-10 9/16"
- 4 1'-6 11/16"
- 3 3'-8 15/16"
- 2 4'-0"
- 1 8 1/2"

Dimension Key

VP Ref: Shape Name = Okeechobee Horse Arena Wall 4, Frame 11

FOR APPROVAL- NOT FOR CONSTRUCTION

- USE 1/2 DIA. A325 BOLTS FOR PURLIN TO FRAME, GIRT TO FRAME, AND GIRT TO CLIP CONNECTIONS UNLESS NOTED OTHERWISE. SEE JOB DETAILS FOR BOLT LENGTHS.
- SLOT REINFORCEMENT PLATES NEED NOT BE LOCATED ON THE SAME SIDE OF THE WEB AS THE HILLSIDE WASHER.

THE VP ENGINEER'S SEAL APPLIES ONLY TO THE WORK PRODUCT OF VP AND DESIGN AND PERFORMANCE REQUIREMENTS SPECIFIED BY VP. THE VP ENGINEER'S SEAL DOES NOT APPLY TO THE PERFORMANCE OR DESIGN OF ANY OTHER PRODUCT OR COMPONENT FURNISHED BY VP EXCEPT TO ANY DESIGN OR PERFORMANCE REQUIREMENTS SPECIFIED BY VP.

Building Code: 01FLST
 Live Load: (Reducible) 20.00 psf
 Coll. Load: Gravity 10.00, Uplift 0.00 psf
 Wind Speed: 120.00 mph
 Wind Exposure: B
 Ground Snow: 0.00 psf
 Snow Exposure Category: 3
 Seismic Hazard / Use Group: Group 2
 Building Use: Special Occupancy Structure

THIS DRAWING, INCLUDING THE INFORMATION HEREON, REMAINS THE PROPERTY OF VP BUILDINGS. IT IS PROVIDED SOLELY FOR ERECTING THE BUILDING DESCRIBED IN THE APPLICABLE PURCHASE ORDER AND SHALL NOT BE MOODED, REPRODUCED OR USED FOR ANY OTHER PURPOSE WITHOUT PRIOR WRITTEN APPROVAL OF VP BUILDINGS.

THE GENERAL CONTRACTOR AND/OR ERECTOR IS SOLELY RESPONSIBLE FOR ACCURATE, GOOD QUALITY WORKMANSHIP IN ERECTING THIS BUILDING IN CONFORMANCE WITH THIS DRAWING, DETAILS REFERENCED IN THIS DRAWING, ALL APPLICABLE VP ERECTION GUIDES, AND INDUSTRY STANDARDS PERTAINING TO PROPER ERECTION, INCLUDING THE CORRECT USE OF TEMPORARY BRACING.

VP Buildings, Inc.			
3200 Players Club Circle Memphis TN 38125			
REV	DATE	BY	DESCRIPTION
NTS			

FRAME CROSS SECTION AT FRAME LINE(S) L	
BUILDER	Lemartec Eng. & Const. Corp.
CUSTOMER	David Brooks Enterprises
LOCATION	Okeechobee, Florida
PROJECT	Okeechobee Co. Agri-Civic Center - Horse Arena
BUILDERS POW	2282-03514-01
VP VERSION:	4.0b

JOBNO	NC0300604-01
DATE	5/8/2003
DRAWN/CHECK	VPC/DMB
PAGE	16

Charles A. Haslebecher
 P.E. No. 53553
 VP Buildings, Inc.
 1140 West Mountain Street
 Kernersville, NC 27284

○ Frame Member Schedule

Part	Mem. Width	Thick.	Webthk	Depth1	Depth2	Approx. Lgth
CX001	1 10"	.5000	.3125	1'-6"	5'-0"	28'-1 3/16"
RBX001	2 10"	.7500	.3125	5'-0"	5'-0"	29'-9 5/16"
RBX002	3 8"	.7500	.3125	5'-0"	5'-0"	30'-0"
RBX003	4 8"	.6250	.3125	5'-0"	5'-0"	35'-0"
RBX004	5 8"	.6250	.3125	5'-0"	5'-0"	34'-11 15/16"
RBX005	6 8"	.5000	.3125	5'-0"	5'-0"	30'-0"
RBX006	7 8"	.5000	.3125	5'-0"	5'-0"	29'-9 7/16"
CX002	8 8"	.5000	.3125	5'-0"	5'-0"	28'-1 3/16"
EPX001	9 8"	.6250	.3125	5'-0"	5'-0"	9'-3"
EPX002	10 8"	.6250	.3125	5'-0"	5'-0"	10'-11"
EPX003	11 8"	.5000	.3125	5'-0"	5'-0"	12'-7"
EPX004	12 8"	.5000	.3125	5'-0"	5'-0"	14'-3"
EPX005	13 8"	.5000	.3125	5'-0"	5'-0"	14'-3"
EPX006	14 8"	.5000	.3125	5'-0"	5'-0"	12'-7"
EPX007	15 8"	.6250	.3125	5'-0"	5'-0"	10'-11"
EPX008	16 8"	.7500	.3125	5'-0"	5'-0"	9'-3"
EPX009	17 10"	.7500	.3125	5'-0"	5'-0"	9'-3"
EPX010	18 10"	.5000	.3125	1'-0"	1'-0"	10'-11"
EPX011	19 5"	.1875	.1345	1'-0"	1'-0"	12'-7"
EPX012	20 5"	.1875	.1345	1'-0"	1'-0"	14'-3"
EPX013	21 5"	.2500	.1345	1'-0"	1'-0"	14'-3"
EPX014	22 6"	.2500	.1345	1'-0"	1'-0"	12'-7"
EPX015	23 6"	.2500	.1345	1'-0"	1'-0"	10'-11"
EPX016	24 5"	.1875	.1345	1'-0"	1'-0"	9'-3"
EPX017	25 5"	.1875	.1345	1'-0"	1'-0"	9'-3"
EPX018	26 5"	.1875	.1345	1'-0"	1'-0"	9'-3"

○ A325 Bolt Connection & Plate Schedule

Id	Qty	Bolt Dia.	Bolt Length	Plate Thick.	Rows Out	Rows In	Tension Bolt	Washer
A	14	1 1/4"	4"	1"	4	3		
B	12	3/4"	2"	1/2"	3	3		
C	16	3/4"	2 1/2"	3/4"	4	4		
D	16	3/4"	2 1/2"	3/4"	3	5		
E	2	3/4"	1 1/2"					

Frame Clearances
 Horiz. Clearance between members 1(CX001) and 17(CX002): 188'-1"
 Horiz. Clearance between members 1(CX001) and 18(CX002): 188'-1"
 Horiz. Clearance between members 2(CX001) and 17(CX002): 188'-1"
 Horiz. Clearance between members 2(CX001) and 18(CX002): 188'-1"
 Vert. Clearance at member 2(CX001): 23'-6"
 Vert. Clearance at member 17(CX002): 23'-6"
 Finished Floor Elevation = 100'-0" (Unless Noted Otherwise)

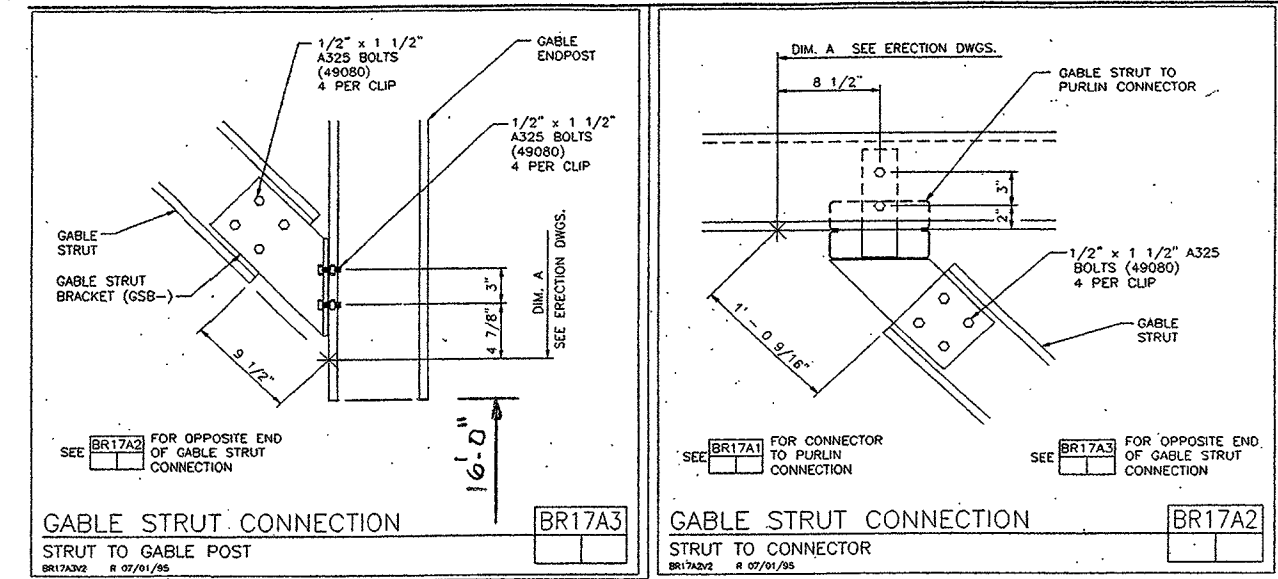

THESE DETAILS APPLY AT ALL GABLE POST

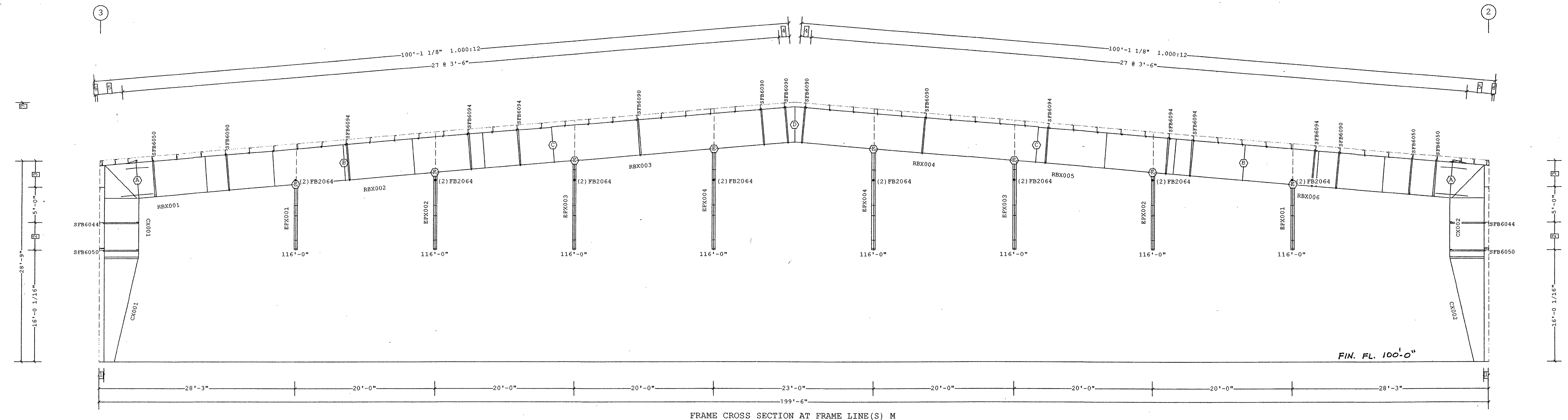

- Dimension Key
- 7 37'-0 3/4"
 - 6 3 3/8"
 - 5 2 @ 1'-10 9/16"
 - 4 1'-6 11/16"
 - 3 3'-8 15/16"
 - 2 4'-0"
 - 1 8 1/2"

VP Ref: Shape Name = Okeechobee Horse Arena Wall 4, Frame 12

FOR APPROVAL- NOT FOR CONSTRUCTION

<p>1. USE 1/2 DIA. A325 BOLTS FOR PURLIN TO FRAME, GIRTS TO FRAME, AND GIRTS TO CLIP CONNECTIONS UNLESS NOTED OTHERWISE. SEE JOB DETAILS FOR BOLT LENGTHS.</p> <p>2. SLOT REINFORCEMENT PLATES NEED NOT BE LOCATED ON THE SAME SIDE OF THE WEB AS THE HILLSIDE WASHER.</p>	<p>THE VP ENGINEER'S SEAL APPLIES ONLY TO THE WORK PRODUCT OF VP AND DESIGN AND PERFORMANCE REQUIREMENTS SPECIFIED BY VP. THE VP ENGINEER'S SEAL DOES NOT APPLY TO THE PERFORMANCE OR DESIGN OF ANY OTHER PRODUCT OR COMPONENT FURNISHED BY VP EXCEPT TO ANY DESIGN OR PERFORMANCE REQUIREMENTS SPECIFIED BY VP.</p>	<p>Building Code: 01FLST Live Load: (Reducible) 20.00 psf Coll. Load: Gravity 10.00, Uplift 0.00 psf Wind Speed: 120.00 mph Wind Exposure: B Ground Snow: 0.00 psf Snow Exposure Category: 3 Seismic Hazard / Use Group: Group 2 Building Use: Special Occupancy Structure</p>	<p>THIS DRAWING, INCLUDING THE INFORMATION HEREON, REMAINS THE PROPERTY OF VP BUILDINGS. IT IS PROVIDED SOLELY FOR ERECTING THE BUILDING DESCRIBED IN THE APPLICABLE PURCHASE ORDER AND SHALL NOT BE REPRODUCED, REPRODUCED OR USED FOR ANY OTHER PURPOSE WITHOUT PRIOR WRITTEN APPROVAL OF VP BUILDINGS.</p>	<p>VP Buildings, Inc. 3200 Players Club Circle Memphis TN 38125</p>		<p>FRAME CROSS SECTION AT FRAME LINE(S) M</p>																						
				<table border="1"> <thead> <tr> <th>REV</th> <th>DATE</th> <th>BY</th> <th>DESCRIPTION</th> </tr> </thead> <tbody> <tr> <td> </td> <td> </td> <td> </td> <td> </td> </tr> </tbody> </table>	REV	DATE	BY	DESCRIPTION					<table border="1"> <tr> <td>BUILDER</td> <td>Lemartec Eng. & Const. Corp.</td> </tr> <tr> <td>CUSTOMER</td> <td>David Brooks Enterprises</td> </tr> <tr> <td>LOCATION</td> <td>Okeechobee, Florida</td> </tr> <tr> <td>PROJECT</td> <td>Okeechobee Co. Agri-Civic Center - Horse Arena</td> </tr> <tr> <td>BUILDERS PO#</td> <td>2282-03514-01</td> </tr> </table>	BUILDER	Lemartec Eng. & Const. Corp.	CUSTOMER	David Brooks Enterprises	LOCATION	Okeechobee, Florida	PROJECT	Okeechobee Co. Agri-Civic Center - Horse Arena	BUILDERS PO#	2282-03514-01	<table border="1"> <tr> <td>JOBNO</td> <td>NC0300604-01</td> </tr> <tr> <td>DATE</td> <td>5/8/2003</td> </tr> <tr> <td>DRAWN/CHECK</td> <td>VP/DMB</td> </tr> <tr> <td>PAGE</td> <td>17</td> </tr> </table>	JOBNO	NC0300604-01	DATE	5/8/2003
REV	DATE	BY	DESCRIPTION																									
BUILDER	Lemartec Eng. & Const. Corp.																											
CUSTOMER	David Brooks Enterprises																											
LOCATION	Okeechobee, Florida																											
PROJECT	Okeechobee Co. Agri-Civic Center - Horse Arena																											
BUILDERS PO#	2282-03514-01																											
JOBNO	NC0300604-01																											
DATE	5/8/2003																											
DRAWN/CHECK	VP/DMB																											
PAGE	17																											

Charles A. Haselbacher
 Charles A. Haselbacher
 P.E. No. 53553
 VP Buildings, Inc.
 1140 West Mountain Street
 Kernersville, NC 27284

- Part Mark Key
 1 SBR08
 2 SBR08
 3 SA2010
 4 SA2016
 5 SA4022
 6 SA4006
 7 003T3507011 W/ STRUT
 007T3005411

(+) SSR Fixed Clip Location

Non-Std Secondary Part Schedule

Part	Thick.	Depth	Lap
001T35070##	0.1200	8 1/2"	4'-0"
001U3105414	0.0820	8 1/2"	0'-0"
002T3507011	0.1200	8 1/2"	4'-0"
003T35070##	0.1200	8 1/2"	4'-0"
004T3507011	0.1200	8 1/2"	4'-0"
005T3503011	0.1200	8 1/2"	3'-6"
006T3503011	0.1200	8 1/2"	3'-6"

Sag Angle Schedule

(152)SA2010 Typ. at 1'-10 9/16" spaces
 (32)SA2016 Typ. at 1'-11 1/4" spaces
 (60)SA4022 Typ. at 4'-0" spaces
 (40)SA4006 Typ. at 3'-10 9/16" spaces
 See SED: BR09A5 for installation
 See Part Mark Key for Sag Angle X-ing location

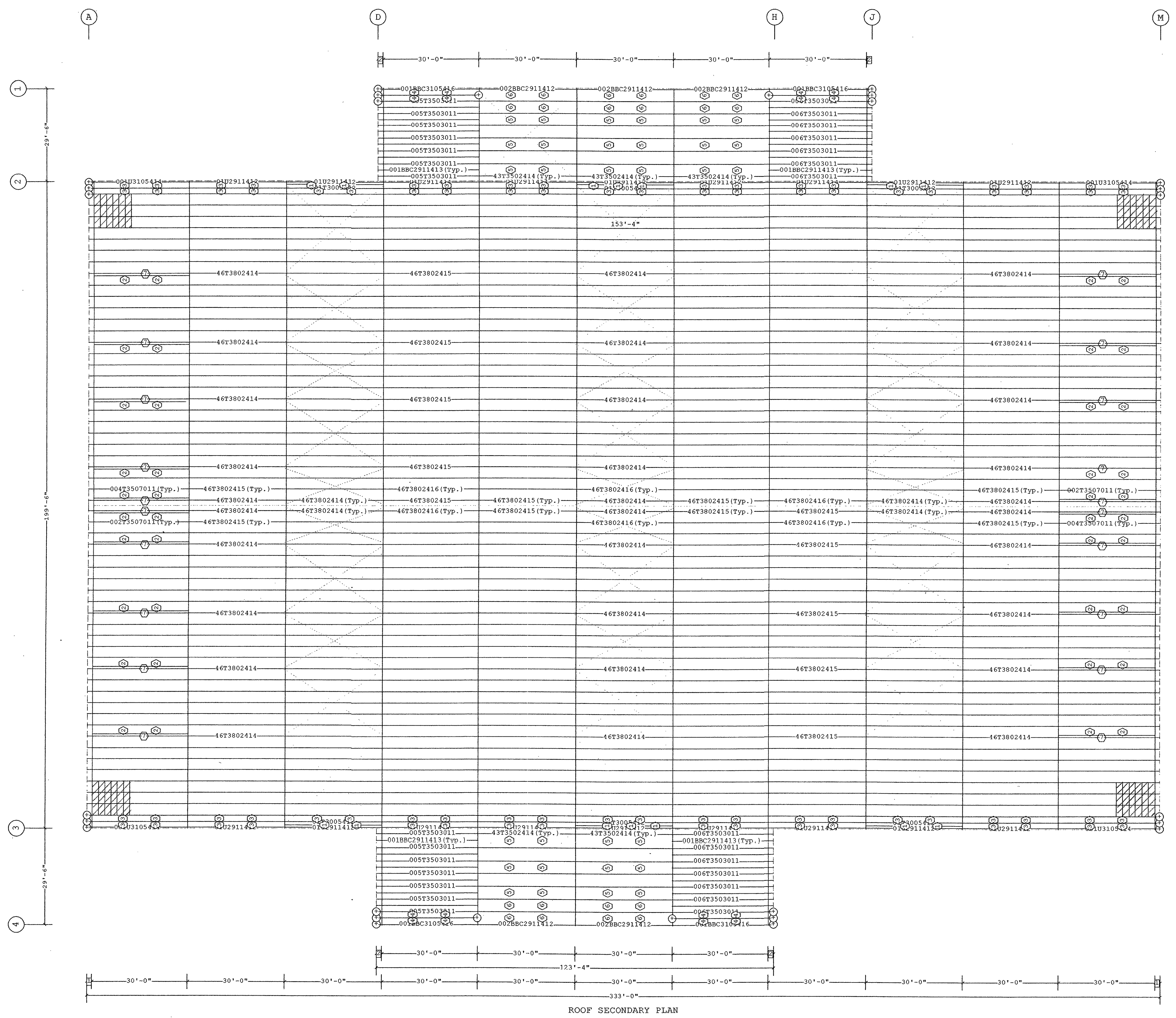

- 2 1'-8"
 1 1'-6"
 Dimension Key

ROOF SECONDARY PLAN

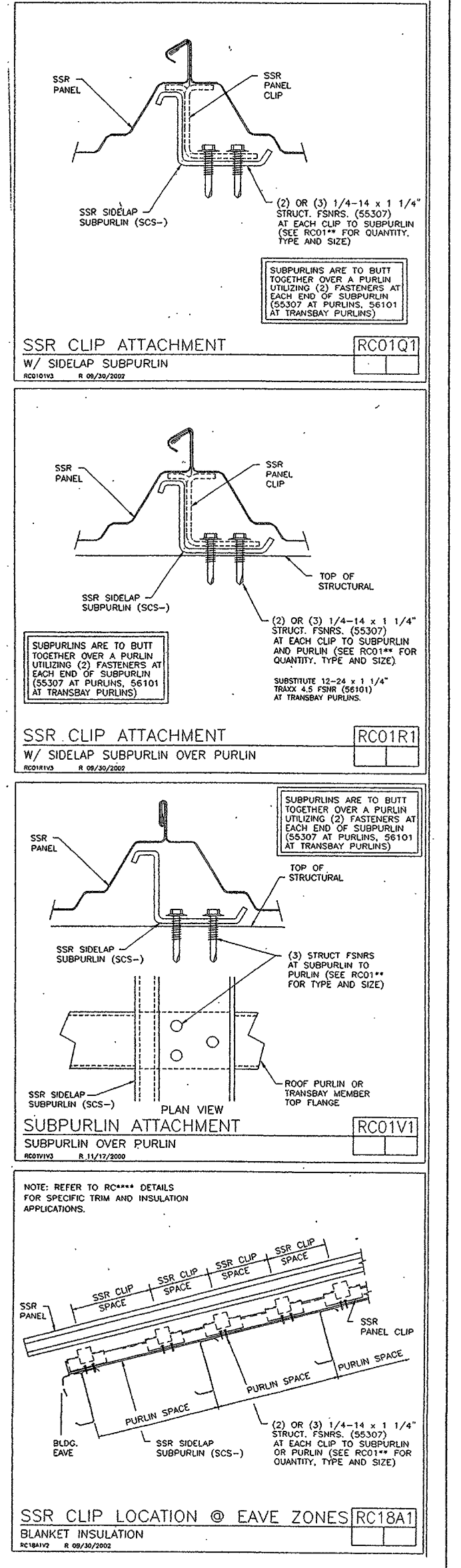

THESE DETAILS APPLY AT THE HATCHED AREAS AT THE 4 CORNERS OF THE MAIN ROOF

Charles A. Haselbacher
 Charles A. Haselbacher
 P.E. No. 53538
 VP Buildings, Inc.
 1140 West Mulberry Street
 Kernersville, NC 27284

VP Ref: Shape Name = Okeechobee Horse Arena, Shape = Okeechobee Horse Arena, Shape = Okeechobee Horse Arena FOR APPROVAL- NOT FOR CONSTRUCTION

<p>1. UNLESS NOTED, USE 1/2 DIAMETER A-325 BOLTS FOR PURLIN LAP, PURLIN TO FRAME, FLANGE BRACE TO FRAME, AND FLANGE BRACE TO PURLIN CONNECTIONS. SEE JOB DETAILS FOR BOLT LENGTHS.</p> <p>2. WIND, FLANGE, AND PURLIN BRACING ARE AN INTEGRAL PART OF THE ROOF STRUCTURAL SYSTEM AND SHOULD BE PROPERLY INSTALLED PRIOR TO ERECTION OF WALL AND ROOF SHEETS. REMOVAL OR ALTERATION OF ROOF BRACING WITHOUT PRIOR AUTHORIZATION IS PROHIBITED.</p>	<p>THE VP ENGINEER'S SEAL APPLIES ONLY TO THE WORK PRODUCT OF VP AND DESIGN AND PERFORMANCE REQUIREMENTS SPECIFIED BY VP. THE VP ENGINEER'S SEAL DOES NOT APPLY TO THE PERFORMANCE OR DESIGN OF ANY OTHER PRODUCT OR COMPONENT FURNISHED BY VP EXCEPT TO ANY DESIGN OR PERFORMANCE REQUIREMENTS SPECIFIED BY VP.</p>	<p>Building Code: 01FLST Live Load: (Reducible) 20.00 psf Coll. Load: Gravity 10.00, Uplift 0.00 psf Wind Speed: 120.00 mph Wind Exposure: B Ground Snow: 0.00 psf Snow Exposure Category: 3 Seismic Hazard / Use Group: Group 2 Building Use: Special Occupancy Structure</p>	<p>THIS DRAWING, INCLUDING THE INFORMATION HEREON, REMAINS THE PROPERTY OF VP BUILDINGS. IT IS PROVIDED SOLELY FOR ERECTING THE BUILDING DESCRIBED IN THE APPLICABLE PURCHASE ORDER AND SHALL NOT BE REPRODUCED OR USED FOR ANY OTHER PURPOSE WITHOUT PRIOR WRITTEN APPROVAL OF VP BUILDINGS.</p> <p>THE GENERAL CONTRACTOR AND/OR ERECTOR IS SOLELY RESPONSIBLE FOR ACCURATE, GOOD QUALITY WORKMANSHIP IN ERECTING THIS BUILDING IN CONFORMANCE WITH THIS DRAWING, DETAILS REFERENCED IN THIS DRAWING, ALL APPLICABLE VP ERECTION GUIDES, AND INDUSTRY STANDARDS PERTAINING TO PROPER ERECTION, INCLUDING THE CORRECT USE OF TEMPORARY BRACING.</p>	<p>VP Buildings, Inc. 3200 Players Club Circle Memphis TN 38125</p>		<p>ROOF SECONDARY PLAN</p>																						
				<table border="1"> <thead> <tr> <th>REV</th> <th>DATE</th> <th>BY</th> <th>DESCRIPTION</th> </tr> </thead> <tbody> <tr> <td> </td> <td> </td> <td> </td> <td> </td> </tr> </tbody> </table>	REV	DATE	BY	DESCRIPTION					<table border="1"> <tr> <td>BUILDER</td> <td>Lemartec Eng. & Const. Corp.</td> </tr> <tr> <td>CUSTOMER</td> <td>David Brooks Enterprises</td> </tr> <tr> <td>LOCATION</td> <td>Okeechobee, Florida</td> </tr> <tr> <td>PROJECT</td> <td>Okeechobee Co. Agri-Civic Center - Horse Arena</td> </tr> <tr> <td>BUILDERS PO#</td> <td>2282-03514-01</td> </tr> </table>	BUILDER	Lemartec Eng. & Const. Corp.	CUSTOMER	David Brooks Enterprises	LOCATION	Okeechobee, Florida	PROJECT	Okeechobee Co. Agri-Civic Center - Horse Arena	BUILDERS PO#	2282-03514-01	<table border="1"> <tr> <td>JOBNO</td> <td>NC0300604-01</td> </tr> <tr> <td>DATE</td> <td>5/8/2003</td> </tr> <tr> <td>DRAWN/CHECK</td> <td>VEC/DMB</td> </tr> <tr> <td>PAGE</td> <td>18</td> </tr> </table>	JOBNO	NC0300604-01	DATE	5/8/2003
REV	DATE	BY	DESCRIPTION																									
BUILDER	Lemartec Eng. & Const. Corp.																											
CUSTOMER	David Brooks Enterprises																											
LOCATION	Okeechobee, Florida																											
PROJECT	Okeechobee Co. Agri-Civic Center - Horse Arena																											
BUILDERS PO#	2282-03514-01																											
JOBNO	NC0300604-01																											
DATE	5/8/2003																											
DRAWN/CHECK	VEC/DMB																											
PAGE	18																											

Part	Thick.	Depth	Lap
001G2203217	0.0590	8 1/2"	1'-0"
001FGH2802412	0.1050	8 1/2"	
002G2203217	0.0590	8 1/2"	1'-0"
002FGH1911417	0.0590	8 1/2"	
003FGH2211416	0.0650	8 1/2"	

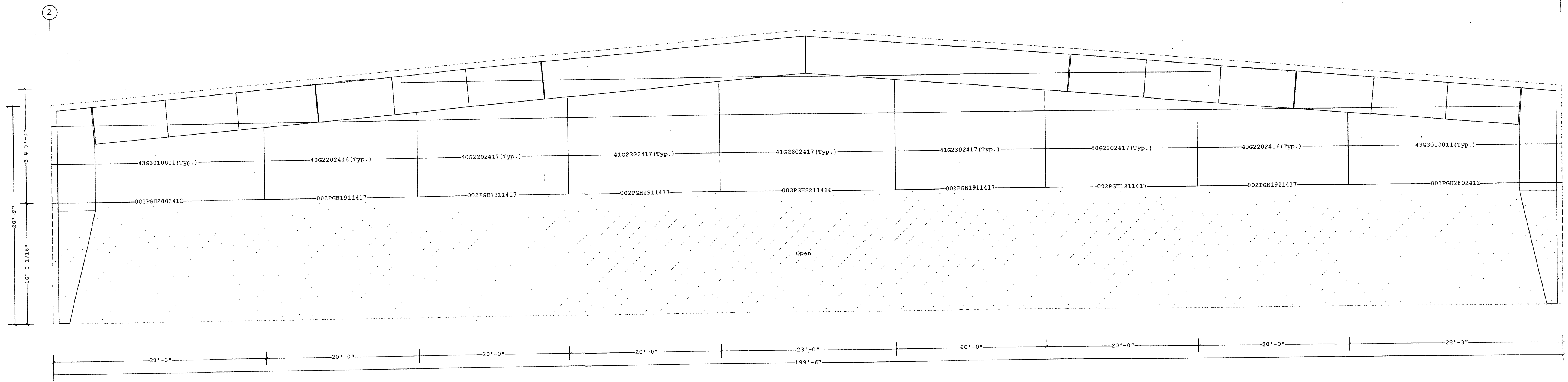

SECONDARY ELEVATION AT A

[Signature]
 Charles A. Haslebach
 P.E. No. 53533
 VP Buildings, Inc.
 1140 West Mountain Street
 Kernersville, NC 27284

FOR APPROVAL- NOT FOR CONSTRUCTION

VP Ref: Shape Name = Okeechobee Horse Arena, Wall = 1

1. UNLESS NOTED, USE 1/2 DIAMETER A-325 BOLTS FOR GIRT LAP, GIRT TO FRAME, FLANGE BRACE TO FRAME, FLANGE BRACE TO GIRT, JAMB AND HEADER CONNECTIONS. SEE JOB DETAILS FOR BOLT LENGTHS. 2. WIND AND FLANGE BRACING ARE AN INTEGRAL PART OF THE WALL STRUCTURAL SYSTEM AND SHOULD BE PROPERLY INSTALLED PRIOR TO ERECTION OF WALL AND ROOF SHEETS. REMOVAL OR ALTERATION OF WALL BRACING WITHOUT PRIOR AUTHORIZATION IS PROHIBITED.	THE VP ENGINEER'S SEAL APPLIES ONLY TO THE WORK PRODUCT OF VP AND DESIGN AND PERFORMANCE REQUIREMENTS SPECIFIED BY VP. THE VP ENGINEER'S SEAL DOES NOT APPLY TO THE PERFORMANCE OR DESIGN OF ANY OTHER PRODUCT OR COMPONENT FURNISHED BY VP EXCEPT TO ANY DESIGN OR PERFORMANCE REQUIREMENTS SPECIFIED BY VP.	Building Code: 01FLST Live Load: (Reducible) 20.00 psf Coll. Load: Gravity 10.00, Uplift 0.00 psf Wind Speed: 120.00 mph Wind Exposure: B Ground Snow: 0.00 psf Snow Exposure Category: 3 Seismic Hazard / Use Group: Group 2 Building Use: Special Occupancy Structure	THIS DRAWING, INCLUDING THE INFORMATION HEREON, REMAINS THE PROPERTY OF VP BUILDINGS. IT IS PROVIDED SOLELY FOR ERECTING THE BUILDING DESCRIBED IN THE APPLICABLE PURCHASE ORDER AND SHALL NOT BE MODIFIED, REPRODUCED OR USED FOR ANY OTHER PURPOSE WITHOUT PRIOR WRITTEN APPROVAL OF VP BUILDINGS. THE GENERAL CONTRACTOR AND/OR ERECTOR IS SOLELY RESPONSIBLE FOR ACCURATE, GOOD QUALITY WORKMANSHIP IN ERECTING THIS BUILDING IN CONFORMANCE WITH THIS DRAWING, DETAILS REFERENCED IN THIS DRAWING, AND ALL APPLICABLE VP ERECTION GUIDES, AND INDUSTRY STANDARDS PERTAINING TO PROPER ERECTION, INCLUDING THE CORRECT USE OF TEMPORARY BRACING.	VP Buildings, Inc. 3200 Players Club Circle Memphis TN 38125		SECONDARY ELEVATION AT A																														
				<table border="1"> <thead> <tr> <th>REV</th> <th>DATE</th> <th>BY</th> <th>DESCRIPTION</th> </tr> </thead> <tbody> <tr> <td> </td> <td> </td> <td> </td> <td> </td> </tr> <tr> <td> </td> <td> </td> <td> </td> <td> </td> </tr> <tr> <td> </td> <td> </td> <td> </td> <td> </td> </tr> </tbody> </table>	REV	DATE	BY	DESCRIPTION													<table border="1"> <tr> <td>BUILDER</td> <td>Lemartec Eng. & Const. Corp.</td> </tr> <tr> <td>CUSTOMER</td> <td>David Brooks Enterprises</td> </tr> <tr> <td>LOCATION</td> <td>Okeechobee, Florida</td> </tr> <tr> <td>PROJECT</td> <td>Okeechobee Co. Agri-Civic Center - Horse Arena</td> </tr> <tr> <td>BUILDERS PO#</td> <td>2282-03514-01</td> </tr> </table>	BUILDER	Lemartec Eng. & Const. Corp.	CUSTOMER	David Brooks Enterprises	LOCATION	Okeechobee, Florida	PROJECT	Okeechobee Co. Agri-Civic Center - Horse Arena	BUILDERS PO#	2282-03514-01	<table border="1"> <tr> <td>JOBNO</td> <td>NC0300604-01</td> </tr> <tr> <td>DATE</td> <td>5/8/2003</td> </tr> <tr> <td>DRAWN/CHECK</td> <td>VPC/DMB</td> </tr> <tr> <td>PAGE</td> <td>19</td> </tr> </table>	JOBNO	NC0300604-01	DATE	5/8/2003
REV	DATE	BY	DESCRIPTION																																	
BUILDER	Lemartec Eng. & Const. Corp.																																			
CUSTOMER	David Brooks Enterprises																																			
LOCATION	Okeechobee, Florida																																			
PROJECT	Okeechobee Co. Agri-Civic Center - Horse Arena																																			
BUILDERS PO#	2282-03514-01																																			
JOBNO	NC0300604-01																																			
DATE	5/8/2003																																			
DRAWN/CHECK	VPC/DMB																																			
PAGE	19																																			

Dimension Key

1	1'-6"
2	5 15/16"
3	3'-6 1/16"
4	3'-8 15/16"

Non-Std Secondary Part Schedule

Part	Thick.	Depth	Lap
003G3401012	0.1050	8 1/2"	2'-6"
004G3407012	0.1050	8 1/2"	3'-0"
004PGH3105412	0.1050	8 1/2"	
005PGH2911412	0.1050	8 1/2"	

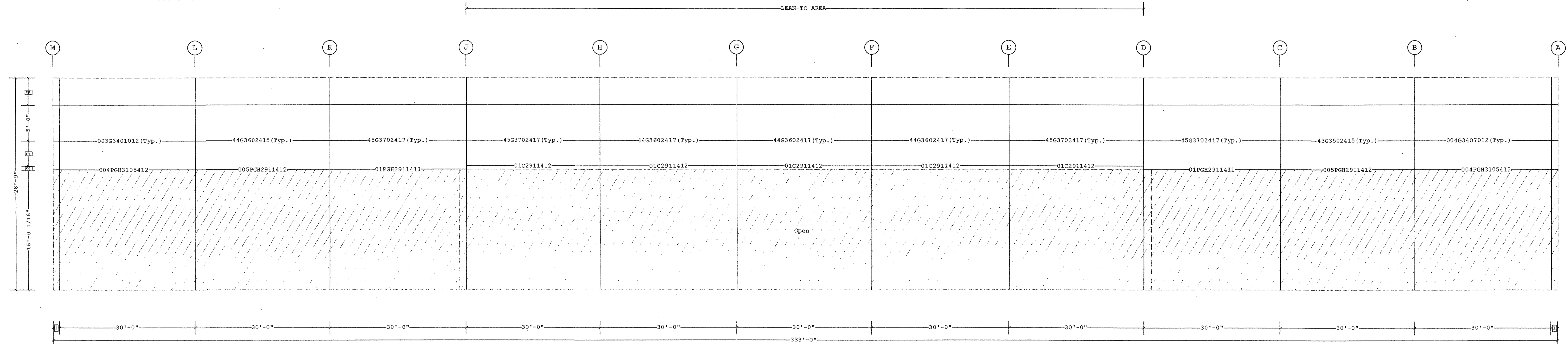

SECONDARY ELEVATION AT 2

FIRST GIRT IN THE LEAN-TO AREA = 12ga. CEE AT 16'-6"

FIRST GIRT ELSEWHERE = 12ga. CEE AT 16'-0 1/16"

Dimension Key

1	1'-6"
---	-------

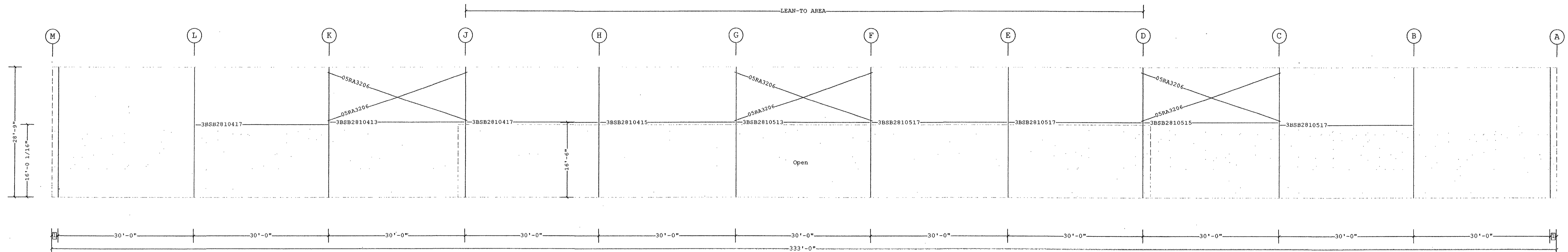

BRACING ELEVATION AT 2

Charles A. Hestebacher
5/8/03

Charles A. Hestebacher
P.E. No. 53853
VP Buildings, Inc.
1140 West Kourain Street
Kernersville, NC 27284

FOR APPROVAL- NOT FOR CONSTRUCTION

VP Buildings, Inc.
3200 Players Club Circle Memphis TN 38125

SECONDARY AND BRACING AT ELEVATION 2

THE VP ENGINEER'S SEAL APPLIES ONLY TO THE WORK PRODUCT OF VP AND DESIGN AND PERFORMANCE REQUIREMENTS SPECIFIED BY VP. THE VP ENGINEER'S SEAL DOES NOT APPLY TO THE PERFORMANCE OR DESIGN OF ANY OTHER PRODUCT OR COMPONENT FURNISHED BY VP EXCEPT TO ANY DESIGN OR PERFORMANCE REQUIREMENTS SPECIFIED BY VP.

Building Code: 01FLST
Live Load: (Reducible) 20.00 psf
Coll. Load: Gravity 10.00, Uplift 0.00 psf
Wind Speed: 120.00 mph
Wind Exposure: B
Ground Snow: 0.00 psf
Snow Exposure Category: 3
Seismic Hazard / Use Group: Group 2
Building Use: Special Occupancy Structure

THIS DRAWING, INCLUDING THE INFORMATION HEREON, REMAINS THE PROPERTY OF VP BUILDINGS. IT IS PROVIDED SOLELY FOR ERECTING THE BUILDING DESCRIBED IN THE APPLICABLE PURCHASE ORDER AND SHALL NOT BE MODIFIED, REPRODUCED OR USED FOR ANY OTHER PURPOSE WITHOUT PRIOR WRITTEN APPROVAL OF VP BUILDINGS.

THE GENERAL CONTRACTOR AND/OR ERECTOR IS SOLELY RESPONSIBLE FOR ACCURATE, GOOD QUALITY WORKMANSHIP IN ERECTING THIS BUILDING IN CONFORMANCE WITH THIS DRAWING, DETAILS REFERENCED IN THIS DRAWING, ALL APPLICABLE VP ERECTION GUIDES, AND INDUSTRY STANDARDS PERTAINING TO PROPER ERECTION, INCLUDING THE CORRECT USE OF TEMPORARY BRACING.

REV	DATE	BY	DESCRIPTION

BUILDER	Lemartec Eng. & Const. Corp.
CUSTOMER	David Brooks Enterprises
LOCATION	Okeechobee, Florida
PROJECT	Okeechobee Co. Agri-Civic Center - Horse Arena
BUILDERS PO#	2282-03514-01



JOBNO	NC0300604-01
DATE	5/8/2003
DRAWN/CHECK	VFC/DMB
PAGE	20

Part	Thick.	Depth	Lap
001G2203217	0.0590	8 1/2"	1'-0"
001PGH2802412	0.1050	8 1/2"	
002G2203217	0.0590	8 1/2"	1'-0"
002PGH1911417	0.0590	8 1/2"	
003PGH2211416	0.0650	8 1/2"	

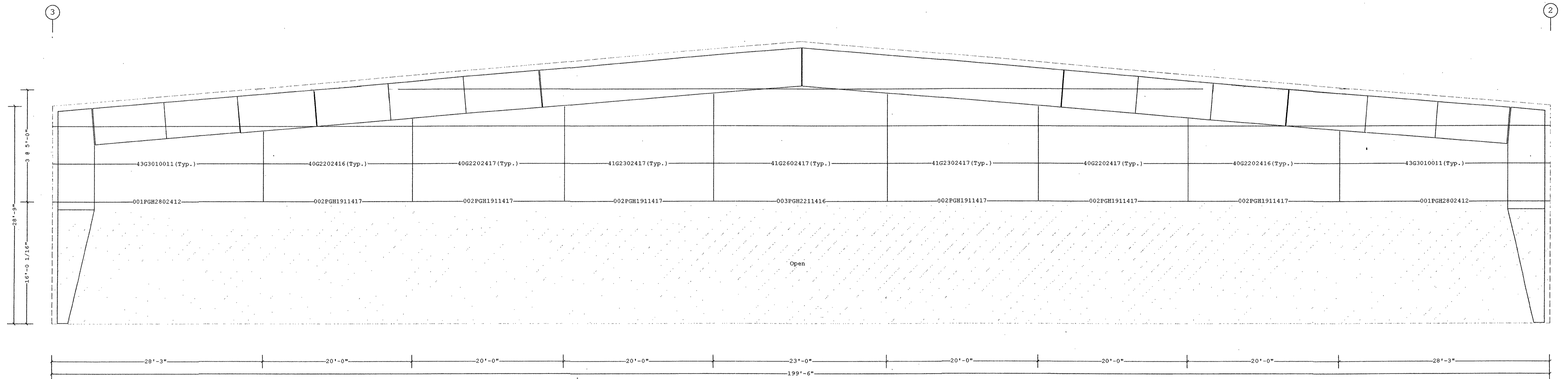

SECONDARY ELEVATION AT M

[Handwritten Signature]
 Charles A. Haselbacher
 P.E. No. 5353
 VP Buildings, Inc.
 1140 West Mountain Street
 Kannapolis, NC 27264

FOR APPROVAL- NOT FOR CONSTRUCTION

VP Ref: Shape Name = Okeechobee Horse Arena, Wall = 3

<p>1. UNLESS NOTED, USE 1/2 DIAMETER A-325 BOLTS FOR GIRT LAP, GIRT TO FRAME, FLANGE BRACE TO FRAME, FLANGE BRACE TO GIRT, JAMB AND HEADER CONNECTIONS. SEE JOB DETAILS FOR BOLT LENGTHS.</p> <p>2. WIND AND FLANGE BRACING ARE AN INTEGRAL PART OF THE WALL STRUCTURAL SYSTEM AND SHOULD BE PROPERLY INSTALLED PRIOR TO ERECTION OF WALL AND ROOF SHEETS. REMOVAL OR ALTERATION OF WALL BRACING WITHOUT PRIOR AUTHORIZATION IS PROHIBITED.</p>	<p>THE VP ENGINEER'S SEAL APPLIES ONLY TO THE WORK PRODUCT OF VP AND DESIGN AND PERFORMANCE REQUIREMENTS SPECIFIED BY VP. THE VP ENGINEER'S SEAL DOES NOT APPLY TO THE PERFORMANCE OR DESIGN OF ANY OTHER PRODUCT OR COMPONENT FURNISHED BY VP EXCEPT TO ANY DESIGN OR PERFORMANCE REQUIREMENTS SPECIFIED BY VP.</p>	<p>Building Code: 01FLST Live Load: (Reducible) 20.00 psf Coll. Load: Gravity 10.00, Uplift 0.00 psf Wind Speed: 120.00 mph Wind Exposure: B Ground Snow: 0.00 psf Snow Exposure Category: 3 Seismic Hazard / Use Group: Group 2 Building Use: Special Occupancy Structure</p>	<p>THIS DRAWING INCLUDING THE INFORMATION HEREON, REMAINS THE PROPERTY OF VP BUILDINGS. IT IS PROVIDED SOLELY FOR ERECTING THE BUILDING DESCRIBED IN THE APPLICABLE PURCHASE ORDER AND SHALL NOT BE MODIFIED, REPRODUCED OR USED FOR ANY OTHER PURPOSE WITHOUT PRIOR WRITTEN APPROVAL OF VP BUILDINGS.</p> <p>THE GENERAL CONTRACTOR AND/OR ERECTOR IS SOLELY RESPONSIBLE FOR ACCURATE, GOOD QUALITY WORKMANSHIP IN ERECTING THIS BUILDING IN CONFORMANCE WITH THIS DRAWING, DETAILS REFERENCED IN THIS DRAWING, ALL APPLICABLE VP ERECTION GUIDES AND INDUSTRY STANDARDS PERTAINING TO PROPER ERECTION, INCLUDING THE CORRECT USE OF TEMPORARY BRACING.</p>	<p>VP Buildings, Inc. 3200 Players Club Circle Memphis TN 38125</p> <table border="1"> <thead> <tr> <th>REV</th> <th>DATE</th> <th>BY</th> <th>DESCRIPTION</th> </tr> </thead> <tbody> <tr> <td> </td> <td> </td> <td> </td> <td> </td> </tr> <tr> <td> </td> <td> </td> <td> </td> <td> </td> </tr> <tr> <td> </td> <td> </td> <td> </td> <td> </td> </tr> <tr> <td> </td> <td> </td> <td> </td> <td> </td> </tr> </tbody> </table> <p>NTS</p>	REV	DATE	BY	DESCRIPTION																	<table border="1"> <tr> <td>BUILDER</td> <td>Lemartec Eng. & Const. Corp.</td> </tr> <tr> <td>CUSTOMER</td> <td>David Brooks Enterprises</td> </tr> <tr> <td>LOCATION</td> <td>Okeechobee, Florida</td> </tr> <tr> <td>PROJECT</td> <td>Okeechobee Co. Agri-Civic Center - Horse Arena</td> </tr> <tr> <td>BUILDERS PO#</td> <td>2282-03514-01</td> </tr> <tr> <td>FILENAME:</td> <td>NC0300604-01OE1.vpc</td> </tr> </table>	BUILDER	Lemartec Eng. & Const. Corp.	CUSTOMER	David Brooks Enterprises	LOCATION	Okeechobee, Florida	PROJECT	Okeechobee Co. Agri-Civic Center - Horse Arena	BUILDERS PO#	2282-03514-01	FILENAME:	NC0300604-01OE1.vpc	<p>SECONDARY ELEVATION AT M</p> <table border="1"> <tr> <td>JOBNO</td> <td>NC0300604-01</td> </tr> <tr> <td>DATE</td> <td>5/8/2003</td> </tr> <tr> <td>DRAWN/CHECK</td> <td>VPC/DMB</td> </tr> <tr> <td>PAGE</td> <td>21</td> </tr> </table>	JOBNO	NC0300604-01	DATE	5/8/2003	DRAWN/CHECK	VPC/DMB	PAGE	21
				REV	DATE	BY	DESCRIPTION																																							
BUILDER	Lemartec Eng. & Const. Corp.																																													
CUSTOMER	David Brooks Enterprises																																													
LOCATION	Okeechobee, Florida																																													
PROJECT	Okeechobee Co. Agri-Civic Center - Horse Arena																																													
BUILDERS PO#	2282-03514-01																																													
FILENAME:	NC0300604-01OE1.vpc																																													
JOBNO	NC0300604-01																																													
DATE	5/8/2003																																													
DRAWN/CHECK	VPC/DMB																																													
PAGE	21																																													
<p>VP BUILDINGS - Horse Arena VPC VERSION: 4.0b</p>																																														

1	1'-6"
2	5 15/16"
3	3'-6 1/16"
4	3'-8 15/16"

Part	Thick.	Depth	Lap
003G3401012	0.1050	8 1/2"	2'-6"
004PGH3105412	0.1050	8 1/2"	
005PGH2911412	0.1050	8 1/2"	

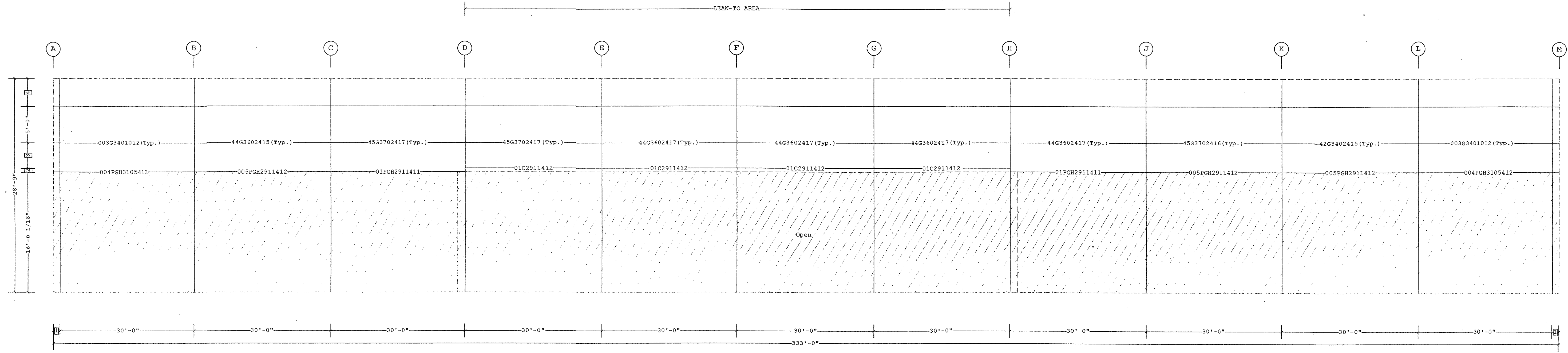

SECONDARY ELEVATION AT 3

FIRST GIRT IN THE LEAN-TO AREA = 12ga. CEE AT 16'-6"
 FIRST GIRT ELSEWHERE = 12ga. CEE AT 16'-0 1/16"

1	1'-6"
2	5 15/16"

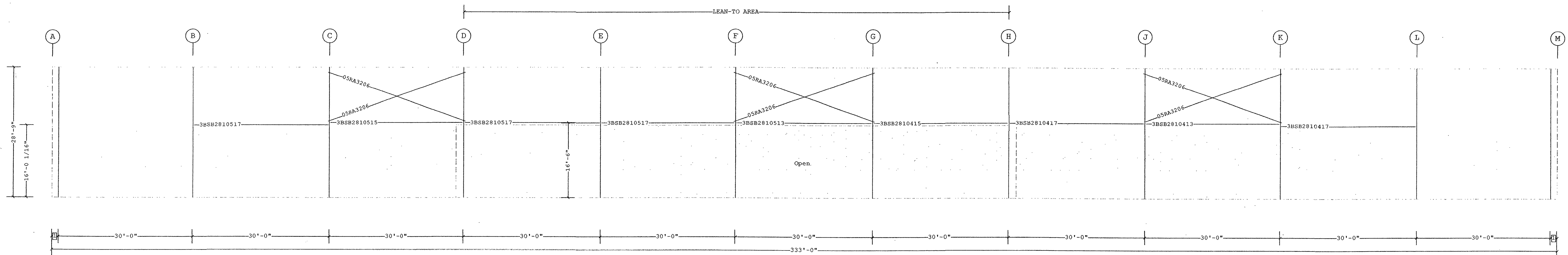

BRACING ELEVATION AT 3

Charles A. Hessehbecher
 5/8/03

Charles A. Hessehbecher
 P.E. No. 53553
 VP Buildings, Inc.
 1140 West Kauritlin Street
 Kamasville, NC 27824

FOR APPROVAL- NOT FOR CONSTRUCTION

SECONDARY AND BRACING AT ELEVATION 3

VP Buildings, Inc.			
3200 Players Club Circle Memphis TN 38125			
REV	DATE	BY	DESCRIPTION
NTS			

BUILDER	Lemartec Eng. & Const. Corp.
CUSTOMER	David Brooks Enterprises
LOCATION	Okeechobee, Florida
PROJECT	Okeechobee Co. Agri-Civic Center
BUILDERS PO#	2282-03514-01
FILENAME:	NC0300604-010E1.vpc

JOBNO	NC0300604-01
DATE	5/8/2003
DRAWN/CHECK	VFC/DMB
PAGE	22

THE VP ENGINEER'S SEAL APPLIES ONLY TO THE WORK PRODUCT OF VP AND DESIGN AND PERFORMANCE REQUIREMENTS SPECIFIED BY VP. THE VP ENGINEER'S SEAL DOES NOT APPLY TO THE PERFORMANCE OR DESIGN OF ANY OTHER PRODUCT OR COMPONENT FURNISHED BY VP EXCEPT TO ANY DESIGN OR PERFORMANCE REQUIREMENTS SPECIFIED BY VP.

Building Code: 01FLST
 Live Load: (Reducible) 20.00 psf
 Coll. Load: Gravity 10.00, Uplift 0.00 psf
 Wind Speed: 120.00 mph
 Wind Exposure: B
 Ground Snow: 0.00 psf
 Snow Exposure Category: 3
 Seismic Hazard / Use Group: Group 2
 Building Use: Special Occupancy Structure

THIS DRAWING, INCLUDING THE INFORMATION HEREON, REMAINS THE PROPERTY OF VP BUILDINGS. IT IS PROVIDED SOLELY FOR ERECTING THE BUILDING DESCRIBED IN THE APPLICABLE PURCHASE ORDER AND SHALL NOT BE MODIFIED, REPRODUCED OR USED FOR ANY OTHER PURPOSE WITHOUT PRIOR WRITTEN APPROVAL OF VP BUILDINGS.

THE GENERAL CONTRACTOR AND/OR ERECTOR IS SOLELY RESPONSIBLE FOR ACCURATE, GOOD QUALITY WORKMANSHIP IN ERECTING THIS BUILDING IN CONFORMANCE WITH THIS DRAWING, DETAILS REFERENCED IN THIS DRAWING, AND APPLICABLE VP ERECTION GUIDES, AND INDUSTRY STANDARDS PERTAINING TO PROPER ERECTION, INCLUDING THE CORRECT USE OF TEMPORARY BRACING.

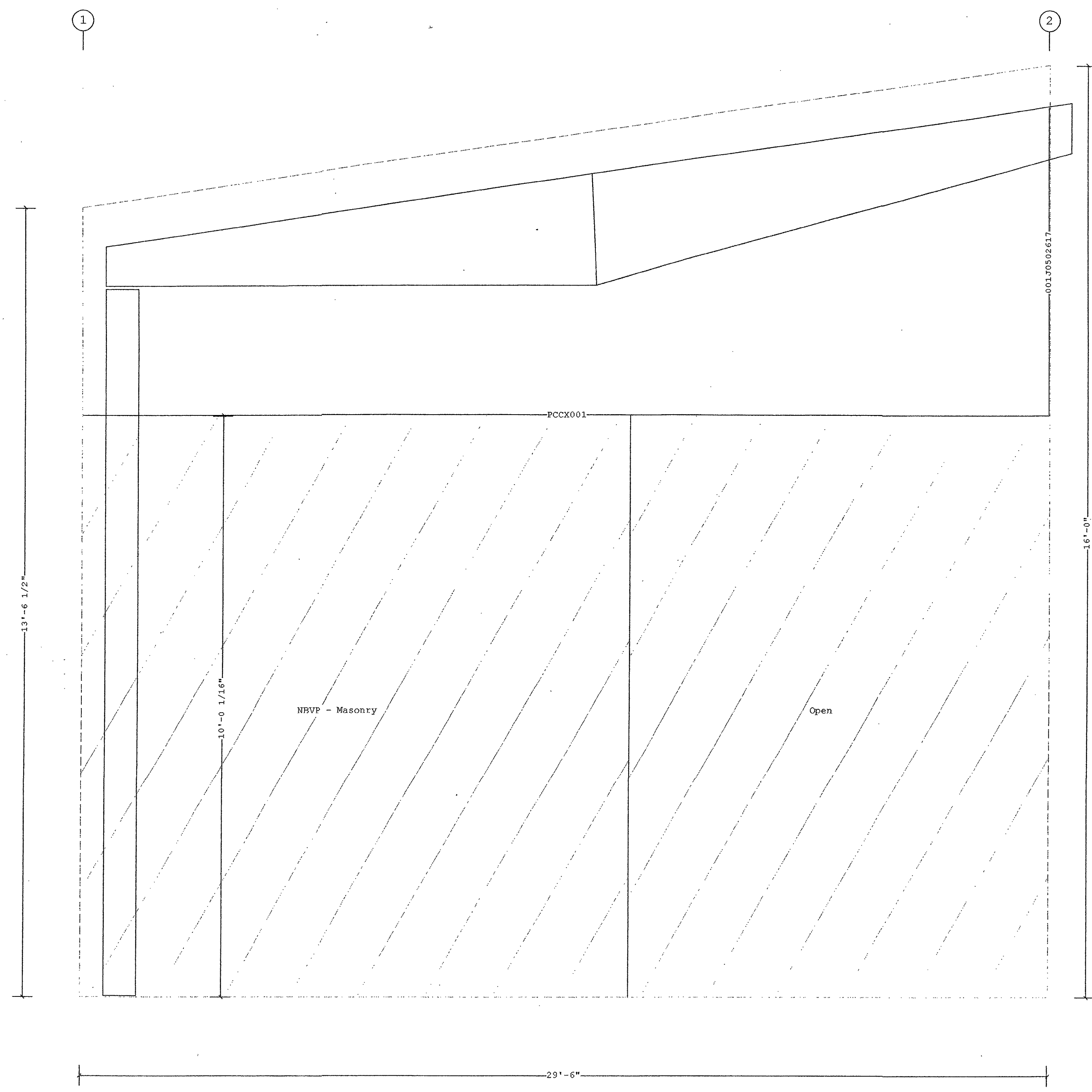

SECONDARY ELEVATION AT D

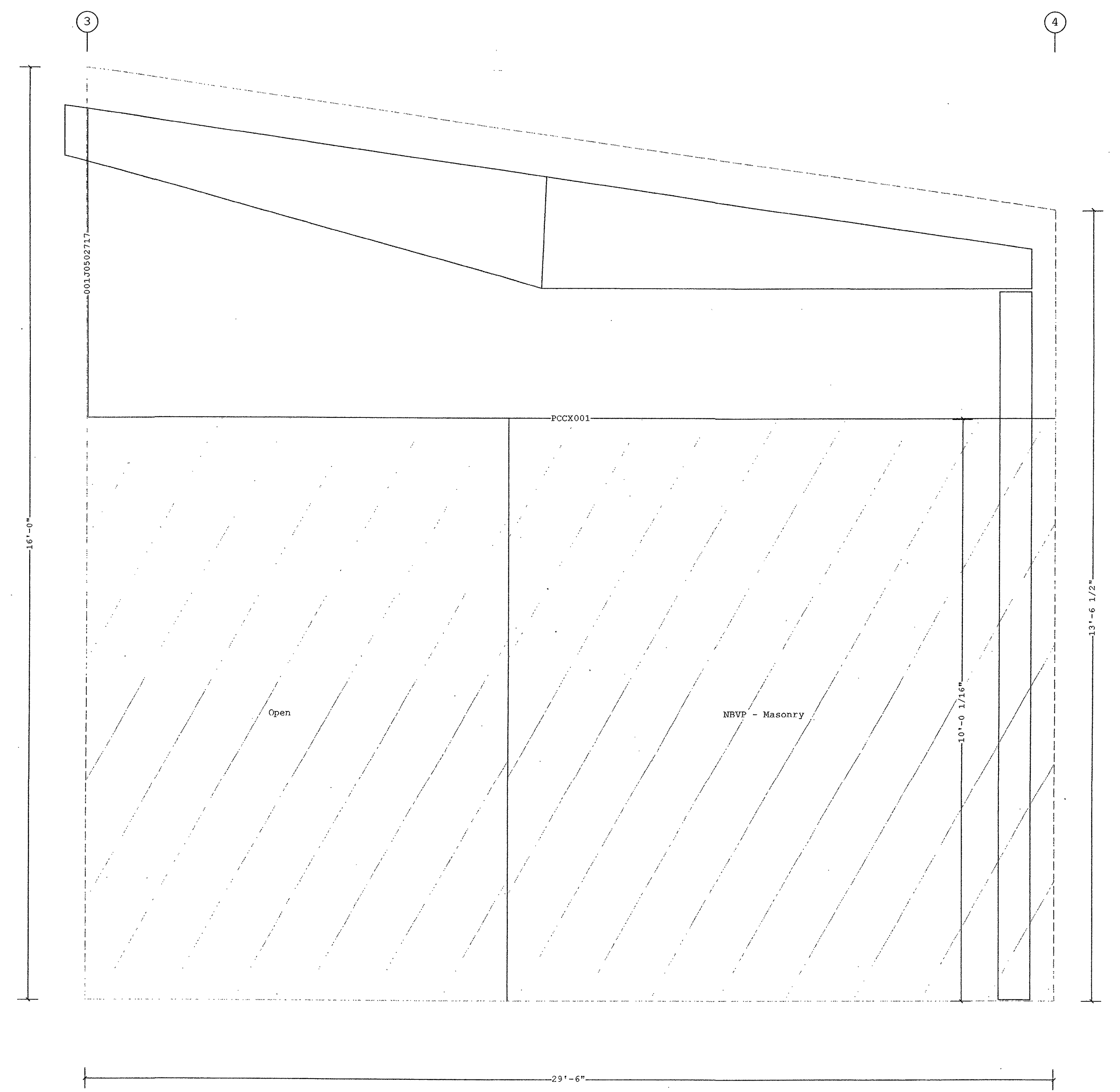

SECONDARY ELEVATION AT D

Charles A. Haslebach
 Charles A. Haslebach
 P.E. No. 53533
 VP Buildings, Inc.
 1140 West Mountain Street
 Kernersville, NC 27284

FOR APPROVAL- NOT FOR CONSTRUCTION

THE VP ENGINEER'S SEAL APPLIES ONLY TO THE WORK PRODUCT OF VP AND DESIGN AND PERFORMANCE REQUIREMENTS SPECIFIED BY VP. THE VP ENGINEER'S SEAL DOES NOT APPLY TO THE PERFORMANCE OR DESIGN OF ANY OTHER PRODUCT OR COMPONENT FURNISHED BY VP EXCEPT TO ANY DESIGN OR PERFORMANCE REQUIREMENTS SPECIFIED BY VP.	Building Code: 01FLST Live Load: (Reducible) 20.00 psf Coll. Load: Gravity 10.00, Uplift 0.00 psf Wind Speed: 120.00 mph Wind Exposure: B Ground Snow: 0.00 psf Snow Exposure Category: 3 Seismic Hazard / Use Group: Group 2 Building Use: Special Occupancy Structure	THIS DRAWING, INCLUDING THE INFORMATION HEREON, REMAINS THE PROPERTY OF VP BUILDINGS. IT IS PROVIDED SOLELY FOR ERECTING THE BUILDING DESCRIBED IN THE APPLICABLE PURCHASE ORDER AND SHALL NOT BE MODIFIED, REPRODUCED OR USED FOR ANY OTHER PURPOSE WITHOUT PRIOR WRITTEN APPROVAL OF VP BUILDINGS. THE GENERAL CONTRACTOR AND/OR ERECTOR IS SOLELY RESPONSIBLE FOR ACCURATE, GOOD QUALITY WORKMANSHIP IN ERECTING THIS BUILDING IN CONFORMANCE WITH THIS DRAWING, DETAILS REFERENCED IN THIS DRAWING, ALL APPLICABLE VP ERECTION GUIDES, AND INDUSTRY STANDARDS PERTAINING TO PROPER ERECTION, INCLUDING THE CORRECT USE OF TEMPORARY BRACING.	VP Buildings, Inc. 3200 Players Club Circle Memphis TN 38125		SECONDARY ELEVATION AT D																									
			<table border="1"> <thead> <tr> <th>REV</th> <th>DATE</th> <th>BY</th> <th>DESCRIPTION</th> </tr> </thead> <tbody> <tr> <td></td> <td></td> <td></td> <td>NTS</td> </tr> </tbody> </table>	REV	DATE	BY	DESCRIPTION				NTS	<table border="1"> <tr> <td>BUILDER</td> <td>Lemartec Eng. & Const. Corp.</td> </tr> <tr> <td>CUSTOMER</td> <td>David Brooks Enterprises</td> </tr> <tr> <td>LOCATION</td> <td>Okeechobee, Florida</td> </tr> <tr> <td>PROJECT</td> <td>Okeechobee Co. Agri-Civic Center - Horse Arena</td> </tr> <tr> <td>BUILDERS PO#</td> <td>2282-03514-01</td> </tr> <tr> <td>FILENAME:</td> <td>NC0300604-010E1.vpc</td> </tr> </table>	BUILDER	Lemartec Eng. & Const. Corp.	CUSTOMER	David Brooks Enterprises	LOCATION	Okeechobee, Florida	PROJECT	Okeechobee Co. Agri-Civic Center - Horse Arena	BUILDERS PO#	2282-03514-01	FILENAME:	NC0300604-010E1.vpc	<table border="1"> <tr> <td>JOBNO</td> <td>NC0300604-01</td> </tr> <tr> <td>DATE</td> <td>5/8/2003</td> </tr> <tr> <td>DRAWN/CHECK</td> <td>VPC/DMB</td> </tr> <tr> <td>PAGE</td> <td>23</td> </tr> </table>	JOBNO	NC0300604-01	DATE	5/8/2003	DRAWN/CHECK
REV	DATE	BY	DESCRIPTION																											
			NTS																											
BUILDER	Lemartec Eng. & Const. Corp.																													
CUSTOMER	David Brooks Enterprises																													
LOCATION	Okeechobee, Florida																													
PROJECT	Okeechobee Co. Agri-Civic Center - Horse Arena																													
BUILDERS PO#	2282-03514-01																													
FILENAME:	NC0300604-010E1.vpc																													
JOBNO	NC0300604-01																													
DATE	5/8/2003																													
DRAWN/CHECK	VPC/DMB																													
PAGE	23																													
			5/9/2003	15:22:24																										

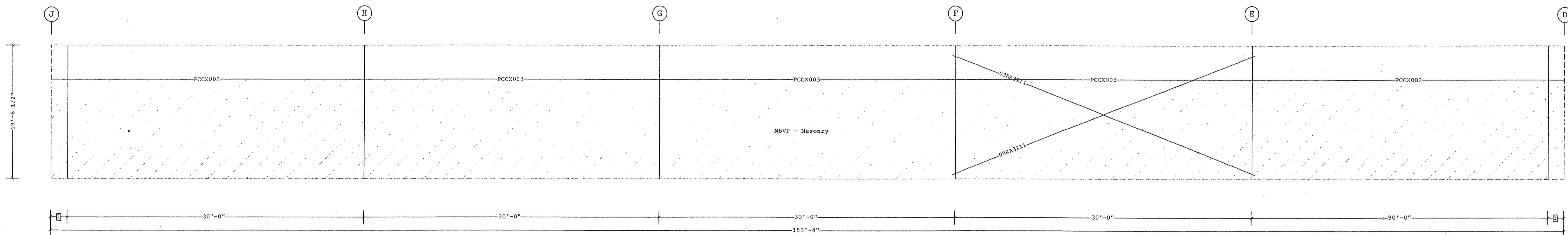

SECONDARY ELEVATION AT 1

Charles A. Haselbacher
 Charles A. Haselbacher
 P.E. No. 53593
 VP Buildings, Inc.
 1140 West Mountain Street
 Kernersville, NC 27284

1 1'-8"
 Dimension Key

VP Ref: Shape Name = Okeechobee Horse Arena, Wall = 6

FOR APPROVAL- NOT FOR CONSTRUCTION

1. UNLESS NOTED, USE 1/2 DIAMETER A-325 BOLTS FOR GIRT LAP, GIRT TO FRAME, FLANGE BRACE TO FRAME, FLANGE BRACE TO GIRT, JAMB AND HEADER CONNECTIONS. SEE JOB DETAILS FOR BOLT LENGTHS. 2. WIND AND FLANGE BRACING ARE AN INTEGRAL PART OF THE WALL STRUCTURAL SYSTEM AND SHOULD BE PROPERLY INSTALLED PRIOR TO ERECTION OF WALL AND ROOF SHEETS. REMOVAL OR ALTERATION OF WALL BRACING WITHOUT PRIOR AUTHORIZATION IS PROHIBITED.	THE VP ENGINEER'S SEAL APPLIES ONLY TO THE WORK PRODUCT OF VP AND DESIGN AND PERFORMANCE REQUIREMENTS SPECIFIED BY VP. THE VP ENGINEER'S SEAL DOES NOT APPLY TO THE PERFORMANCE OR DESIGN OF ANY OTHER PRODUCT OR COMPONENT FURNISHED BY VP EXCEPT TO ANY DESIGN OR PERFORMANCE REQUIREMENTS SPECIFIED BY VP.	Building Code: 01FLST Live Load: (Reducible) 20.00 psf Coll. Load: Gravity 10.00, Uplift 0.00 psf Wind Speed: 120.00 mph Wind Exposure: B Ground Snow: 0.00 psf Snow Exposure Category: 3 Seismic Hazard / Use Group: Group 2 Building Use: Special Occupancy Structure	THIS DRAWING, INCLUDING THE INFORMATION HEREON, REMAINS THE PROPERTY OF VP BUILDINGS. IT IS PROVIDED SOLELY FOR ERECTING THE BUILDING DESCRIBED IN THE APPLICABLE PURCHASE ORDER AND SHALL NOT BE MODIFIED, REPRODUCED OR USED FOR ANY OTHER PURPOSE WITHOUT PRIOR WRITTEN APPROVAL OF VP BUILDINGS. THE GENERAL CONTRACTOR AND/OR ERECTOR IS SOLELY RESPONSIBLE FOR ACCURATE, GOOD QUALITY WORKMANSHIP IN ERECTING THIS BUILDING IN CONFORMANCE WITH THIS DRAWING, DETAILS REFERENCED IN THIS DRAWING, ALL APPLICABLE VP ERECTION GUIDES, AND INDUSTRY STANDARDS PERTAINING TO PROPER ERECTION, INCLUDING THE CORRECT USE OF TEMPORARY BRACING.	VP Buildings, Inc. 3200 Players Club Circle Memphis TN 38125		SECONDARY ELEVATION AT 1													
				<table border="1"> <thead> <tr> <th>REV</th> <th>DATE</th> <th>BY</th> <th>DESCRIPTION</th> </tr> </thead> <tbody> <tr> <td> </td> <td> </td> <td> </td> <td> </td> </tr> <tr> <td> </td> <td> </td> <td> </td> <td> </td> </tr> <tr> <td> </td> <td> </td> <td> </td> <td> </td> </tr> </tbody> </table>	REV	DATE	BY	DESCRIPTION											
REV	DATE	BY	DESCRIPTION																

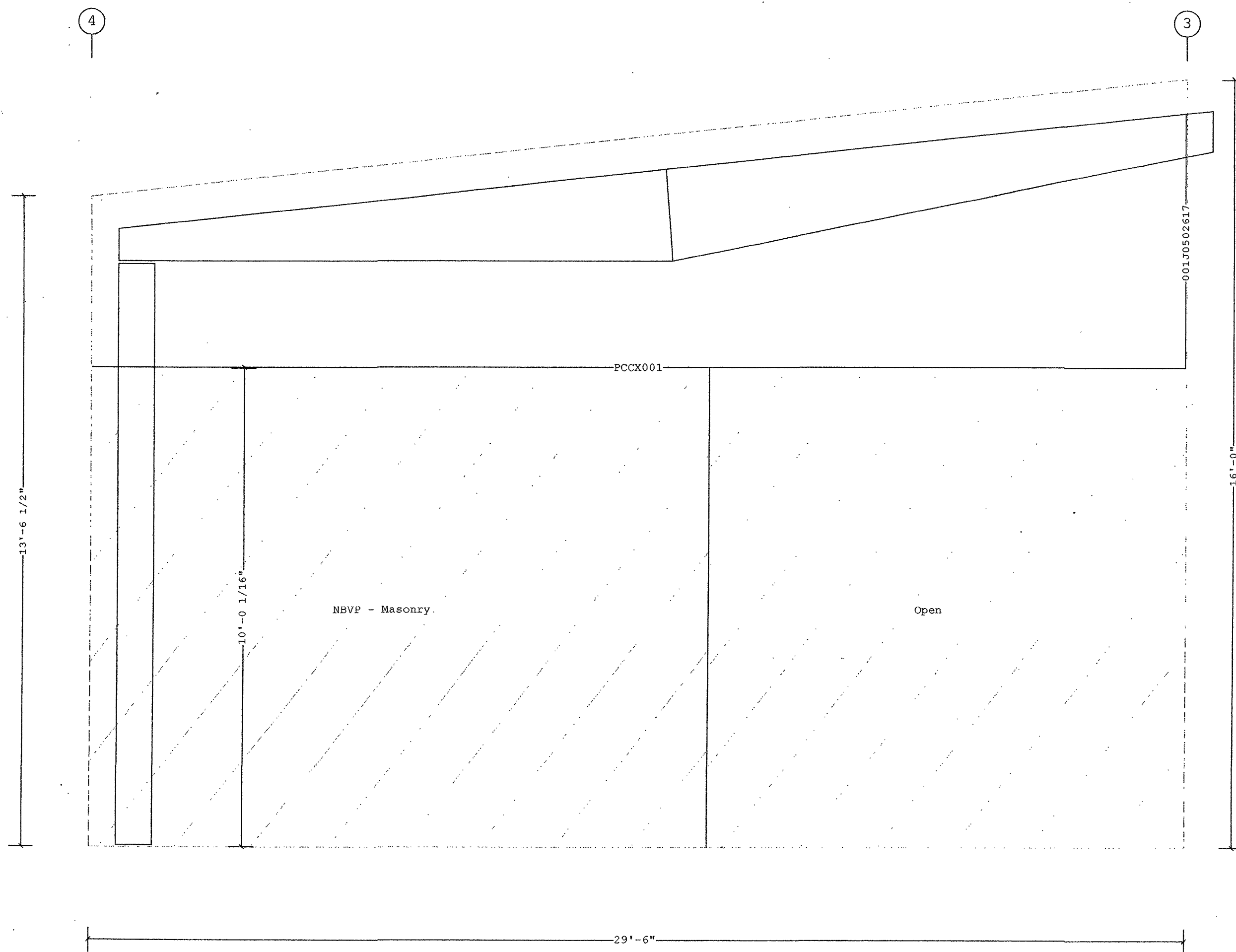

SECONDARY ELEVATION AT H

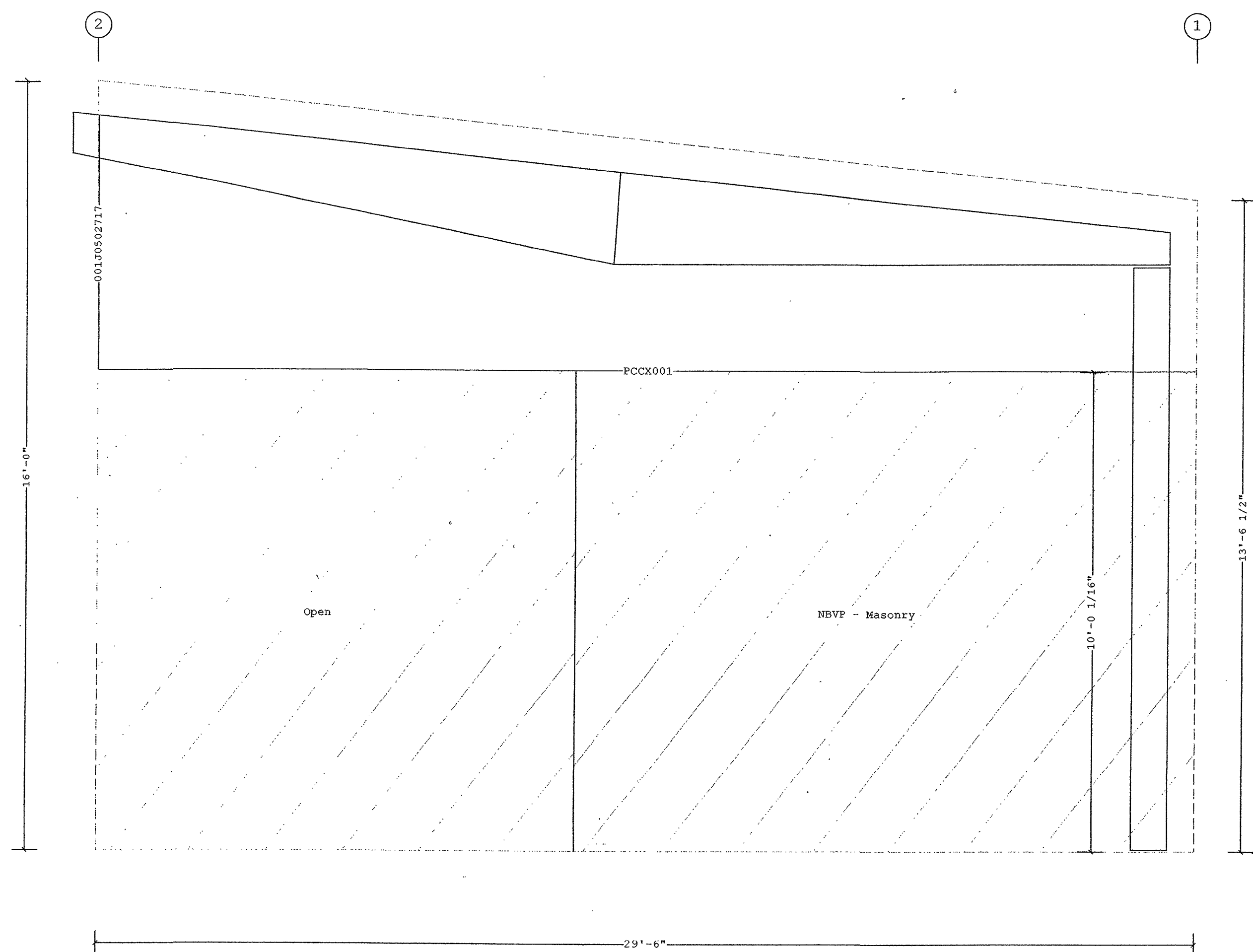

SECONDARY ELEVATION AT J

Charles A. Haselbacher
 Charles A. Haselbacher
 P.E. No. 52553
 VP Buildings, Inc.
 1149 West Mountain Street
 Asheville, NC 27284

FOR APPROVAL- NOT FOR CONSTRUCTION

THE VP ENGINEER'S SEAL APPLIES ONLY TO THE WORK PRODUCT OF VP AND DESIGN AND PERFORMANCE REQUIREMENTS SPECIFIED BY VP. THE VP ENGINEER'S SEAL DOES NOT APPLY TO THE PERFORMANCE OR DESIGN OF ANY OTHER PRODUCT OR COMPONENT FURNISHED BY VP EXCEPT TO ANY DESIGN OR PERFORMANCE REQUIREMENTS SPECIFIED BY VP.	Building Code: 01FLST Live Load: (Reducible) 20.00 psf Coll. Load: Gravity 10.00, Uplift 0.00 psf Wind Speed: 120.00 mph Wind Exposure: B Ground Snow: 0.00 psf Snow Exposure Category: 3 Seismic Hazard / Use Group: Group 2 Building Use: Special Occupancy Structure	THIS DRAWING, INCLUDING THE INFORMATION HEREON, REMAINS THE PROPERTY OF VP BUILDINGS. IT IS PROVIDED SOLELY FOR ERECTING THE BUILDING DESCRIBED IN THE APPLICABLE PURCHASE ORDER AND SHALL NOT BE MODIFIED, REPRODUCED OR USED FOR ANY OTHER PURPOSE WITHOUT PRIOR WRITTEN APPROVAL OF VP BUILDINGS. THE GENERAL CONTRACTOR AND/OR ERECTOR IS SOLELY RESPONSIBLE FOR ACCURATE, GOOD QUALITY WORKMANSHIP IN ERECTING THIS BUILDING IN CONFORMANCE WITH THIS DRAWING, DETAILS REFERENCED IN THIS DRAWING, ALL APPLICABLE VP ERECTION GUIDES, AND INDUSTRY STANDARDS PERTAINING TO PROPER ERECTION, INCLUDING THE CORRECT USE OF TEMPORARY BRACING.	VP Buildings, Inc. 3200 Players Club Circle Memphis TN 38125		SECONDARY ELEVATION AT H & J																																																																	
			<table border="1"> <thead> <tr> <th>REV</th> <th>DATE</th> <th>BY</th> <th>DESCRIPTION</th> </tr> </thead> <tbody> <tr> <td> </td> <td> </td> <td> </td> <td> </td> </tr> <tr> <td> </td> <td> </td> <td> </td> <td> </td> </tr> <tr> <td> </td> <td> </td> <td> </td> <td> </td> </tr> <tr> <td> </td> <td> </td> <td> </td> <td> </td> </tr> <tr> <td> </td> <td> </td> <td> </td> <td> </td> </tr> <tr> <td> </td> <td> </td> <td> </td> <td> </td> </tr> <tr> <td> </td> <td> </td> <td> </td> <td> </td> </tr> <tr> <td> </td> <td> </td> <td> </td> <td> </td> </tr> <tr> <td> </td> <td> </td> <td> </td> <td> </td> </tr> <tr> <td> </td> <td> </td> <td> </td> <td> </td> </tr> <tr> <td> </td> <td> </td> <td> </td> <td> </td> </tr> </tbody> </table>	REV	DATE	BY	DESCRIPTION																																													<table border="1"> <tr> <td>BUILDER</td> <td>Lemartec Eng. & Const. Corp.</td> </tr> <tr> <td>CUSTOMER</td> <td>David Brooks Enterprises</td> </tr> <tr> <td>LOCATION</td> <td>Okeechobee, Florida</td> </tr> <tr> <td>PROJECT</td> <td>Okeechobee Co. Agri-Civic Center - Horse Arena</td> </tr> <tr> <td>BUILDERS PO#</td> <td>2282-03514-01</td> </tr> <tr> <td>FILENAME:</td> <td>NC0300604-010E1.vpc</td> </tr> </table>	BUILDER	Lemartec Eng. & Const. Corp.	CUSTOMER	David Brooks Enterprises	LOCATION	Okeechobee, Florida	PROJECT	Okeechobee Co. Agri-Civic Center - Horse Arena	BUILDERS PO#	2282-03514-01	FILENAME:	NC0300604-010E1.vpc	<table border="1"> <tr> <td>JOBNO</td> <td>NC0300604-01</td> </tr> <tr> <td>DATE</td> <td>5/8/2003</td> </tr> <tr> <td>DRAWN/CHECK</td> <td>VPC/DMB</td> </tr> <tr> <td>PAGE</td> <td>25</td> </tr> </table>	JOBNO	NC0300604-01	DATE	5/8/2003	DRAWN/CHECK
REV	DATE	BY	DESCRIPTION																																																																			
BUILDER	Lemartec Eng. & Const. Corp.																																																																					
CUSTOMER	David Brooks Enterprises																																																																					
LOCATION	Okeechobee, Florida																																																																					
PROJECT	Okeechobee Co. Agri-Civic Center - Horse Arena																																																																					
BUILDERS PO#	2282-03514-01																																																																					
FILENAME:	NC0300604-010E1.vpc																																																																					
JOBNO	NC0300604-01																																																																					
DATE	5/8/2003																																																																					
DRAWN/CHECK	VPC/DMB																																																																					
PAGE	25																																																																					
5/6/2003 13:01:31			VPC VERSION: 4.0b																																																																			

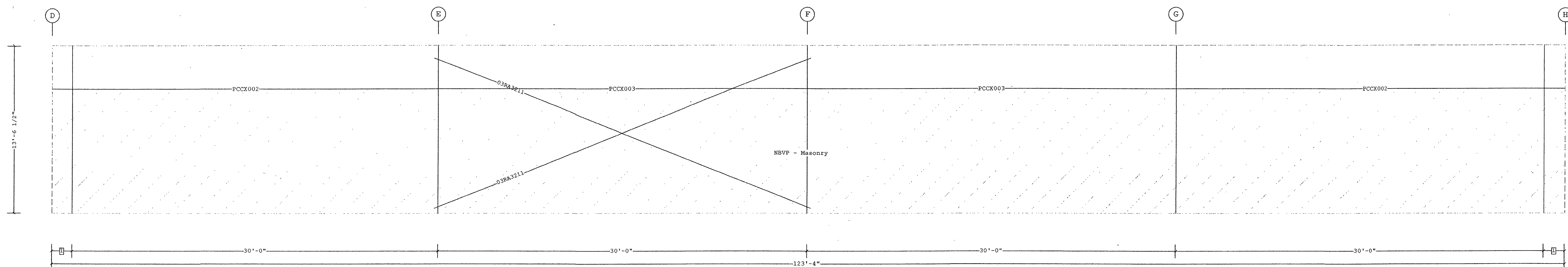

SECONDARY ELEVATION AT 4

Charles A. Haslebecher
 Charles A. Haslebecher
 P.E. No. 53593
 VP Buildings, Inc.
 1140 West Mountain Street
 Kernersville, NC 27284

1 1'-8"
 Dimension Key

VP Ref: Shape Name = Okeechobee Horse Arena, Wall = 12

FOR APPROVAL- NOT FOR CONSTRUCTION

<p>1. UNLESS NOTED, USE 1/2 DIAMETER A-325 BOLTS FOR GIRT LAP, GIRT TO FRAME, FLANGE BRACE TO FRAME, FLANGE BRACE TO GIRT, JAMB AND HEADER CONNECTIONS. SEE JOB DETAILS FOR BOLT LENGTHS.</p> <p>2. WIND AND FLANGE BRACING ARE AN INTEGRAL PART OF THE WALL STRUCTURAL SYSTEM AND SHOULD BE PROPERLY INSTALLED PRIOR TO ERECTION OF WALL AND ROOF SHEETS. REMOVAL OR ALTERATION OF WALL BRACING WITHOUT PRIOR AUTHORIZATION IS PROHIBITED.</p>	<p>THE VP ENGINEER'S SEAL APPLIES ONLY TO THE WORK PRODUCT OF VP AND DESIGN AND PERFORMANCE REQUIREMENTS SPECIFIED BY VP. THE VP ENGINEER'S SEAL DOES NOT APPLY TO THE PERFORMANCE OR DESIGN OF ANY OTHER PRODUCT OR COMPONENT FURNISHED BY VP EXCEPT TO ANY DESIGN OR PERFORMANCE REQUIREMENTS SPECIFIED BY VP.</p>	<p>Building Code: 01FLST Live Load: (Reducible) 20.00 psf Coll. Load: Gravity 10.00, Uplift 0.00 psf Wind Speed: 120.00 mph Wind Exposure: B Ground Snow: 0.00 psf Snow Exposure Category: 3 Seismic Hazard / Use Group: Group 2 Building Use: Special Occupancy Structure</p>	<p>THIS DRAWING, INCLUDING THE INFORMATION HEREON, REMAINS THE PROPERTY OF VP BUILDINGS. IT IS PROVIDED SOLELY FOR ERECTING THE BUILDING DESCRIBED IN THE APPLICABLE PURCHASE ORDER AND SHALL NOT BE MODIFIED, REPRODUCED OR USED FOR ANY OTHER PURPOSE WITHOUT PRIOR WRITTEN APPROVAL OF VP BUILDINGS.</p> <p>THE GENERAL CONTRACTOR AND/OR ERECTOR IS SOLELY RESPONSIBLE FOR ACCURATE, GOOD QUALITY WORKMANSHIP IN ERECTING THIS BUILDING IN CONFORMANCE WITH THIS DRAWING, DETAILS REFERENCED IN THIS DRAWING, ALL APPLICABLE VP ERECTION GUIDES, AND INDUSTRY STANDARDS PERTAINING TO PROPER ERECTION, INCLUDING THE CORRECT USE OF TEMPORARY BRACING.</p>	<p>VP Buildings, Inc. 3200 Players Club Circle Memphis TN 38125</p>		<p>SECONDARY ELEVATION AT 4</p>		<p>JOBNO NC0300604-01 DATE 5/8/2003 DRAWN/CHECK VPC/DMB PAGE 26</p>														
				<table border="1"> <thead> <tr> <th>REV</th> <th>DATE</th> <th>BY</th> <th>DESCRIPTION</th> </tr> </thead> <tbody> <tr> <td> </td> <td> </td> <td> </td> <td> </td> </tr> <tr> <td> </td> <td> </td> <td> </td> <td> </td> </tr> <tr> <td> </td> <td> </td> <td> </td> <td> </td> </tr> <tr> <td> </td> <td> </td> <td> </td> <td> </td> </tr> </tbody> </table>	REV	DATE	BY		DESCRIPTION													
REV	DATE	BY	DESCRIPTION																			

Covering Schedule									
Id	Qty	Qty	Type	Length	Gage	OP	Fin.	Color	★
#318	84	83	SSR	50'-7"	24	2	G	TD	
#319	84	83	SSR	35'-4"	24	2	G	TD	
#320	84	83	SSR	14'-6 3/4"	24	2	G	TD	
#321	84	83	SSR	50'-7"	24	2	G	TD	
#322	84	83	SSR	35'-4"	24	2	G	TD	
#323	84	83	SSR	14'-6 3/4"	24	2	G	TD	
#324	77	0	SSR	29'-3"	24	2	G	TD	
#325	62	0	SSR	29'-3"	24	2	G	TD	

Oper. Code: 2=SQ, SQ
Finish: G=Galvalume
Color: TD=Standard Color

Trim Schedule	
Id	Parts
T1	(2) 80625, SRCF06, (34) SRCF10, SRCM06, (34) SRCM10
T2	PPC1, SRR2

Color ★		Details	
Match	Roof Color	RC34A7, RC34H1, RC34H3, RC34H4	
	Patrician Bronze	RC34H5, RC34H6	

★ VERIFY COLORS FOR ROOF PANELS

SEE SPEC.
GALVALUME

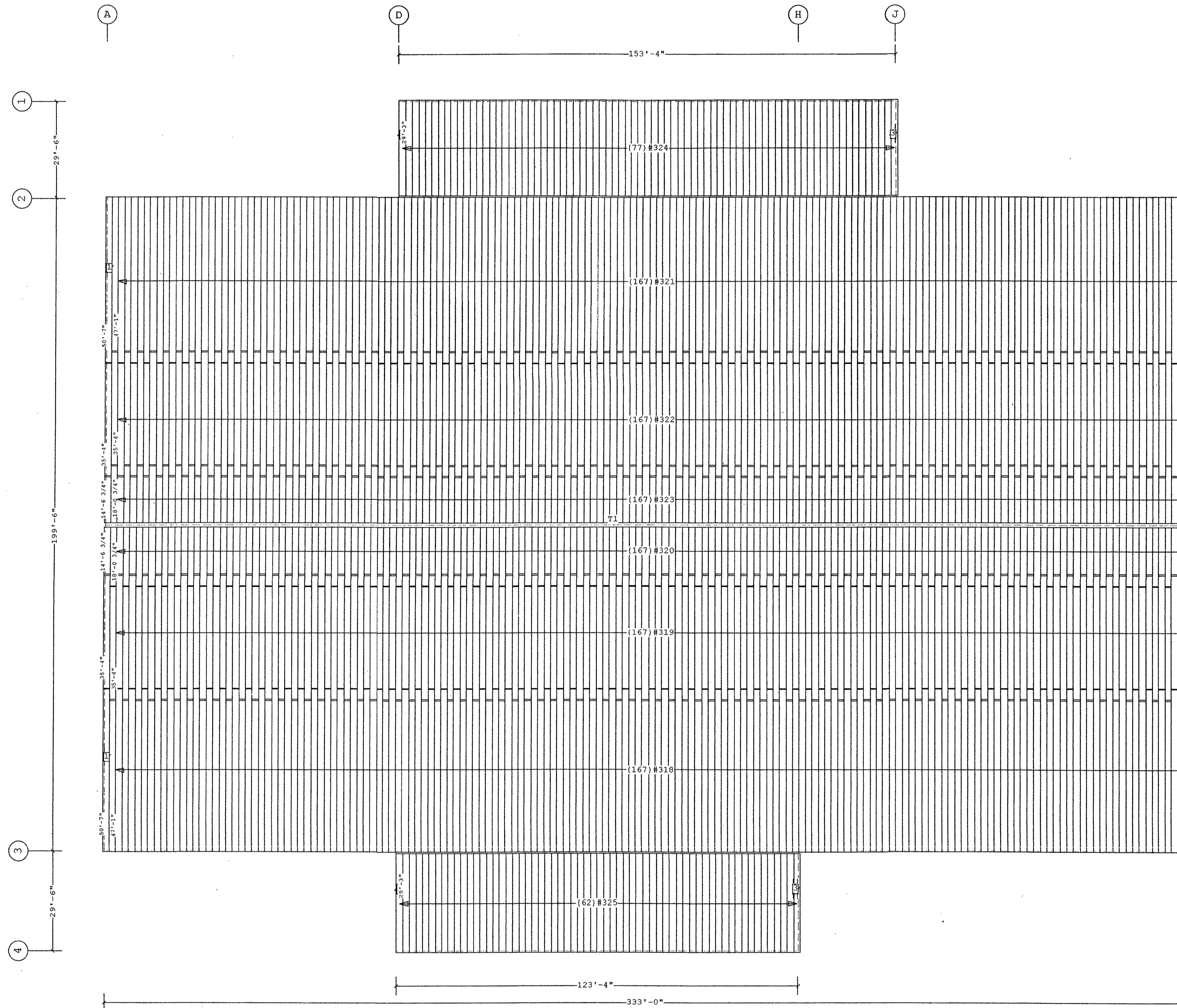

SEE CONTRACT DOCUMENTS
FOR CUTTER & DOWN SPURT
LOCATIONS

- The SSR roof on this project has been detailed for a UL90 rating Construction #113 (Field Repair Fastener)
(1 bags) #55308 #17-14x1" S.S. Roof Fastener

Attention: Refer to RC02P3, RC02P2, RC02P1 on SED Drawing
3 1'-4" Starter Panel (Cut Dim. = 1'-5")
2 2'-0" Starter Panel (Cut Dim. = 2'-1")
1 1'-6" Starter Panel (Cut Dim. = 1'-7")
□ Dimension Key

ROOF COVERING PLAN

VP Ref: Shape Name = Okeechobee Horse Arena, Shape = Okeechobee Horse Arena, Shape = Okeechobee Horse Arena FOR APPROVAL- NOT FOR CONSTRUCTION

<p>1. PRE-DRILLING 1/8 DIAMETER HOLES FOR ROOF STRUCTURAL FASTENERS MAY BE REQUIRED AT 11 GAGE PURLINS, NESTED PURLINS, PURLIN LAP LOCATIONS, AND/OR SECONDARY STRUCTURAL BEAMS</p> <p>2. ROOF SHEETS ARE AN INTEGRAL PART OF THE STRUCTURAL SYSTEM, REMOVAL OR ALTERATION WITHOUT PRIOR AUTHORIZATION IS PROHIBITED.</p> <p>3. SEE JOB DETAILS FOR SHEETING AND TRIM FASTENER SPECIFICATION.</p> <p>4. FOR PR PANEL, PRE-DRILLING OF SIDELAP FASTENERS REQUIRED DUE TO THE ABSENCE OF A PURLIN BEARING EDGE. SEE SED RC03B1.</p>	<p>THE VP ENGINEER'S SEAL APPLIES ONLY TO THE WORK PRODUCT OF VP AND DESIGN AND PERFORMANCE REQUIREMENTS SPECIFIED BY VP. THE VP ENGINEER'S SEAL DOES NOT APPLY TO THE PERFORMANCE OR DESIGN OF ANY OTHER PRODUCT OR COMPONENT FURNISHED BY VP EXCEPT TO ANY DESIGN OR PERFORMANCE REQUIREMENTS SPECIFIED BY VP.</p>	<p>Building Code: 01FLST Live Load: (Reducible) 20.00 psf Coll. Load: Gravity 10.00, Uplift 0.00 psf Wind Speed: 120.00 mph Wind Exposure: B Ground Snow: 0.00 psf Snow Exposure Category: 3 Seismic Hazard / Use Group: Group 2 Building Use: Special Occupancy Structure</p>	<p>THIS DRAWING, INCLUDING THE INFORMATION HEREON, REMAINS THE PROPERTY OF VP BUILDINGS. IT IS PROVIDED SOLELY FOR ERECTING THE BUILDING DESCRIBED IN THE APPLICABLE PURCHASE ORDER AND SHALL NOT BE MODIFIED, REPRODUCED OR USED FOR ANY OTHER PURPOSE WITHOUT PRIOR WRITTEN APPROVAL OF VP BUILDINGS.</p> <p>THE GENERAL CONTRACTOR AND/OR ERECTOR IS SOLELY RESPONSIBLE FOR ACCURATE, GOOD QUALITY WORKMANSHIP IN ERECTING THIS BUILDING IN CONFORMANCE WITH THIS DRAWING, DETAILS REFERENCED IN THIS DRAWING, ALL APPLICABLE VP ERECTION GUIDES, AND INDUSTRY STANDARDS PERTAINING TO PROPER ERECTION, INCLUDING THE CORRECT USE OF TEMPORARY BRACINGS.</p>	<p>VP Buildings, Inc. 3200 Players Club Circle Memphis TN 38125</p>		<p>ROOF COVERING PLAN</p>		<p>★</p>																													
				<table border="1"> <thead> <tr> <th>REV</th> <th>DATE</th> <th>BY</th> <th>DESCRIPTION</th> </tr> </thead> <tbody> <tr> <td> </td> <td> </td> <td> </td> <td> </td> </tr> <tr> <td> </td> <td> </td> <td> </td> <td> </td> </tr> <tr> <td> </td> <td> </td> <td> </td> <td> </td> </tr> </tbody> </table>	REV	DATE	BY		DESCRIPTION													<table border="1"> <tr> <td>BUILDER</td> <td>Lemartec Eng. & Const. Corp.</td> </tr> <tr> <td>CUSTOMER</td> <td>David Brooks Enterprises</td> </tr> <tr> <td>LOCATION</td> <td>Okeechobee, Florida</td> </tr> <tr> <td>PROJECT</td> <td>Okeechobee Co. Agri-Civic Center - Horse Arena</td> </tr> <tr> <td>BUILDERS PO#</td> <td>2282-03514-01</td> </tr> </table>	BUILDER	Lemartec Eng. & Const. Corp.	CUSTOMER	David Brooks Enterprises	LOCATION	Okeechobee, Florida	PROJECT	Okeechobee Co. Agri-Civic Center - Horse Arena	BUILDERS PO#	2282-03514-01	<p>VP BUILDINGS</p>	<table border="1"> <tr> <td>JOBNO</td> <td>NC0300604-01</td> </tr> <tr> <td>DATE</td> <td>5/8/2003</td> </tr> <tr> <td>DRAWING CHECK</td> <td>VPC/DMB</td> </tr> <tr> <td>PAGE</td> <td>27</td> </tr> </table>	JOBNO	NC0300604-01	DATE
REV	DATE	BY	DESCRIPTION																																		
BUILDER	Lemartec Eng. & Const. Corp.																																				
CUSTOMER	David Brooks Enterprises																																				
LOCATION	Okeechobee, Florida																																				
PROJECT	Okeechobee Co. Agri-Civic Center - Horse Arena																																				
BUILDERS PO#	2282-03514-01																																				
JOBNO	NC0300604-01																																				
DATE	5/8/2003																																				
DRAWING CHECK	VPC/DMB																																				
PAGE	27																																				

Charles A. Hestebacher
P.E. No. 83883
VP Buildings, Inc.
1182 West Mountain Street
Kernersville, NC 27284

Covering Schedule								
Id	Qty	Type	Length	Gage	OP	Fin.	Color	Direction
#282	34	PR	20'-8 1/4"	26	1	K	TD	Left to Right From Peak
#283	34	PR	20'-8 1/4"	26	1	K	TD	Right to Left From Peak

Oper. Code: 1-SQ, SQ
Finish: K=KXL
Color: TD=Standard Color

Trim Schedule	
Id	Parts
T1	(21) RFR10, (13) RKC15, RKC10, (11) RKF20, (21) RSB10, (21) RSC10
T2	CT16
T3	(20) DF10, (20) PDT10
T4	CT20
T5	PFCL, S-R2
T6	BS1, GGCL, MCCL, PRF1

Color		Details	
Patrician Bronze	RC10A1, RC30A1, RS10G1, WC10A1	Match Wall Color	WC20A1
Patrician Bronze	EN52A1, WC04A1	Match Wall Color	WC20A1
Patrician Bronze	RC34H5, RC34H6		
Patrician Bronze	RC38A1		

★ VERIFY COLORS FOR WALL PANELS AND TRIM

PER HHCP MEMO OF MAY 9, 2003

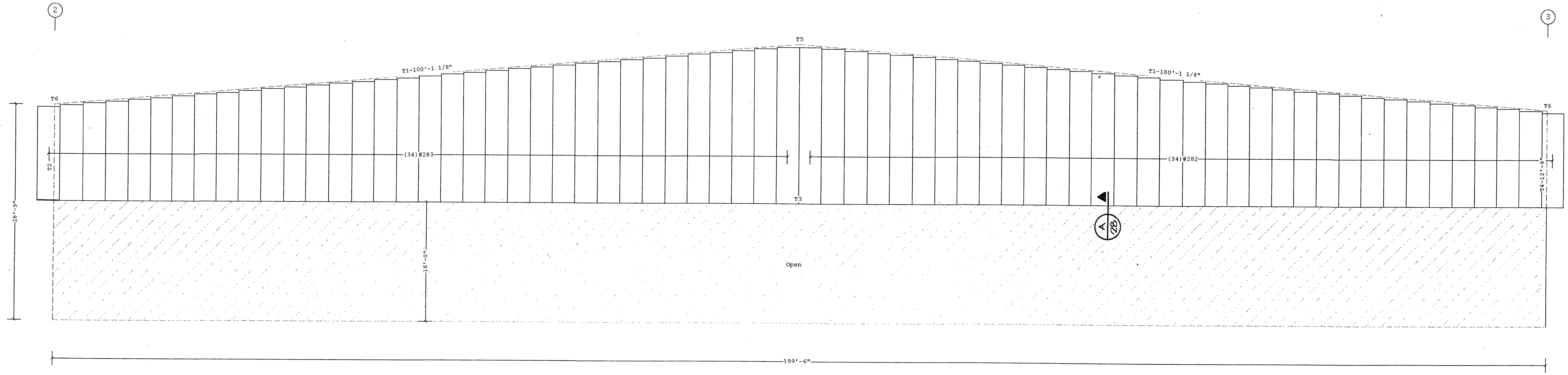
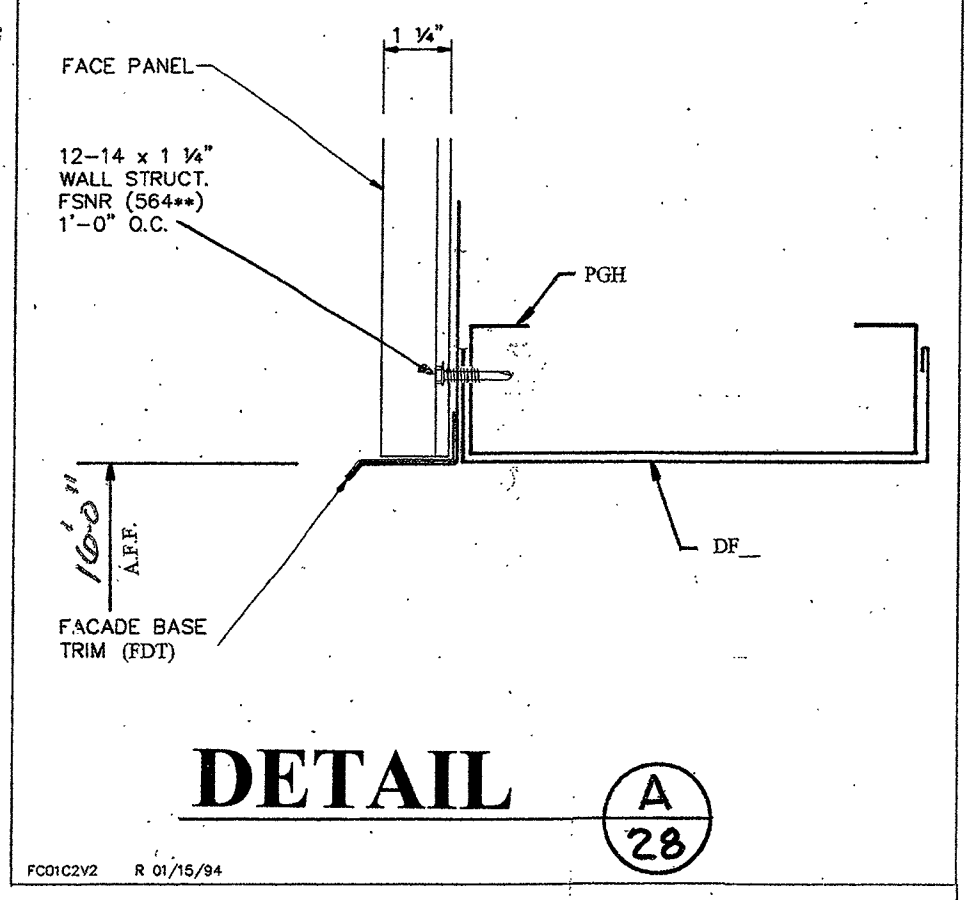

COVERING ELEVATION AT A

[Signature]
Charles A. Haalabacher
P.E. No. 53383
VP Buildings, Inc.
1140 West Mountain Street
Kannapolis, NC 27284

VP Ref: Shape Name = Okeechobee Horse Arena, Wall = 1

FOR APPROVAL- NOT FOR CONSTRUCTION

<p>1. WALL SHEETS ARE AN INTEGRAL PART OF THE STRUCTURAL SYSTEM, REMOVAL OR ALTERATION WITHOUT PRIOR AUTHORIZATION IS PROHIBITED.</p> <p>2. SEE JOB DETAILS FOR SHEETING AND TRIM FASTENER SPECIFICATION.</p> <p>3. PRE-DRILLING 1/8 DIAMETER HOLES FOR WALL STRUCTURAL FASTENERS MAY BE REQUIRED AT 11 GAGE GIRTS, NESTED GIRTS, GIRT LAP LOCATIONS, AND/OR SECONDARY STRUCTURAL BEAMS</p>	<p>THE VP ENGINEER'S SEAL APPLIES ONLY TO THE WORK PRODUCT OF VP AND DESIGN AND PERFORMANCE REQUIREMENTS SPECIFIED BY VP. THE VP ENGINEER'S SEAL DOES NOT APPLY TO THE PERFORMANCE OR DESIGN OF ANY OTHER PRODUCT OR COMPONENT FURNISHED BY VP EXCEPT TO ANY DESIGN OR PERFORMANCE REQUIREMENTS SPECIFIED BY VP.</p>	<p>Building Code: 01FLST Live Load: (Reducible) 20.00 psf Coll. Load: Gravity 10.00, Uplift 0.00 psf Wind Speed: 120.00 mph Wind Exposure: B Ground Snow: 0.00 psf Snow Exposure Category: 3 Seismic Hazard / Use Group: Group 2 Building Use: Special Occupancy Structure</p>	<p>THIS DRAWING, INCLUDING THE INFORMATION HEREON, REMAINS THE PROPERTY OF VP BUILDINGS. IT IS PROVIDED SOLELY FOR ERECTING THE BUILDING DESCRIBED IN THE APPLICABLE PURCHASE ORDER AND SHALL NOT BE MODIFIED, REPRODUCED OR USED FOR ANY OTHER PURPOSE WITHOUT PRIOR WRITTEN APPROVAL OF VP BUILDINGS.</p> <p>THE GENERAL CONTRACTOR AND/OR ERECTOR IS SOLELY RESPONSIBLE FOR ACCURATE, GOOD QUALITY WORKMANSHIP IN ERECTING THIS BUILDING IN CONFORMANCE WITH THIS DRAWING, DETAILS REFERENCED IN THIS DRAWING, ALL APPLICABLE VP ERECTION GUIDES, AND INDUSTRY STANDARDS PERTAINING TO PROPER ERECTION, INCLUDING THE CORRECT USE OF TEMPORARY BRACING.</p>	<p>VP Buildings, Inc. 3200 Players Club Circle Memphis TN 38125</p>		<p>COVERING ELEVATION AT A</p>		<p>★</p> <p>JOBNO NC0300604-01 DATE 5/8/2003 DRAWING CHECK VPC/DMB PAGE 28</p>								
				<table border="1"> <thead> <tr> <th>REV</th> <th>DATE</th> <th>BY</th> <th>DESCRIPTION</th> </tr> </thead> <tbody> <tr> <td></td> <td></td> <td></td> <td></td> </tr> </tbody> </table>	REV	DATE	BY		DESCRIPTION					<p>BUILDER Lemartec Eng. & Const. Corp.</p>	<p>CUSTOMER David Brooks Enterprises</p>	
				REV	DATE	BY	DESCRIPTION									
<p>NTS</p>		<p>LOCATION Okeechobee, Florida</p>	<p>PROJECT Okeechobee Co. Agri-Civic Center</p>													

Covering Schedule

Id	Qty	Type	Length	Gage	OP	Fin.	Color	Direction
#306	59	PR	12'-8 7/8"	26	1	K	TD	Left to Right
#307	51	PR	12'-2 3/8"	26	1	K	TD	Left to Right
#308	1	PR	12'-8 3/8"	26	1	K	TD	Left to Right

Oper. Code: 1=SQ, SQ
Finish: K=KXL
Color: TD=Standard Color

Trim Schedule

Id	Parts
T1	(2) ICF10
T2	(17) EG201, (4) GGCL, (33) PCA10A, PCA05A
T3	(8) BWA0207, (8) BWC20, (16) BWT110, (15) LTA10, LTA05, (16) SWRTA1
T4	(18) DFP10, (18) FDT10
T5	CT16
T6	DE1, DN1, (3) DS10, (6) DST1
T7	DE1, DN1, (2) DS10, (3) DST1
T8	BS1, GGCL, MCCL, PRF1

Color

Color	Details
Match Wall Color	WC21A1
Patrician Bronze	RC32A1, RC38E1, RC61A6, WC04A1, WC11A1
Match Roof Color	RC14F1, RC34H4, RC50H1, RC51A6, RC51C2, WC14A1, WC50A1
Patrician Bronze	EN52A1, WC04A1
Match Wall Color	WC20A1
Match Wall Color	RC38F1
Match Wall Color	RC38F1
Patrician Bronze	RC38A1

★ VERIFY COLORS FOR WALL PANELS AND TRIM
Per HHCP Memo of 5/9/03

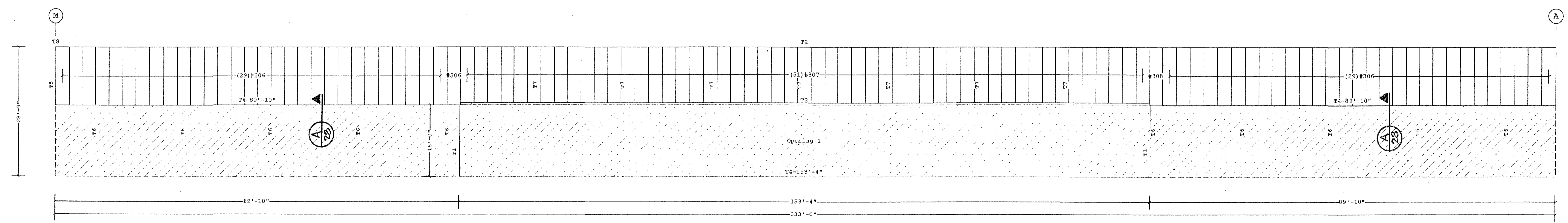

COVERING ELEVATION AT 2

[Signature]
Charles A. Haselbacher
P.E. No. 53853
VP Buildings, Inc.
1140 West Mountain Street
Kannapolis, NC 27284

VP Ref: Shape Name = Okeechobee Horse Arena, Wall = 2

FOR APPROVAL- NOT FOR CONSTRUCTION

<p>1. WALL SHEETS ARE AN INTEGRAL PART OF THE STRUCTURAL SYSTEM, REMOVAL OR ALTERATION WITHOUT PRIOR AUTHORIZATION IS PROHIBITED.</p> <p>2. SEE JOB DETAILS FOR SHEETING AND TRIM FASTENER SPECIFICATION.</p> <p>3. PRE-DRILLING 1/8 DIAMETER HOLES FOR WALL STRUCTURAL FASTENERS MAY BE REQUIRED AT 11 GAGE GIRTS, NESTED GIRTS, GIRT LAP LOCATIONS, AND/OR SECONDARY STRUCTURAL BEAMS</p>	<p>THE VP ENGINEER'S SEAL APPLIES ONLY TO THE WORK PRODUCT OF VP AND DESIGN AND PERFORMANCE REQUIREMENTS SPECIFIED BY VP. THE VP ENGINEER'S SEAL DOES NOT APPLY TO THE PERFORMANCE OR DESIGN OF ANY OTHER PRODUCT OR COMPONENT FURNISHED BY VP EXCEPT TO ANY DESIGN OR PERFORMANCE REQUIREMENTS SPECIFIED BY VP.</p>	<p>Building Code: 01FLST Live Load: (Reducible) 20.00 psf Coll. Load: Gravity 10.00, Uplift 0.00 psf Wind Speed: 120.00 mph Wind Exposure: B Ground Snow: 0.00 psf Snow Exposure Category: 3 Seismic Hazard / Use Group: Group 2 Building Use: Special Occupancy Structure</p>	<p>THIS DRAWING, INCLUDING THE INFORMATION HEREON, REMAINS THE PROPERTY OF VP BUILDINGS. IT IS PROVIDED SOLELY FOR ERECTING THE BUILDING DESCRIBED IN THE APPLICABLE PURCHASE ORDER AND SHALL NOT BE MODIFIED, REPRODUCED OR USED FOR ANY OTHER PURPOSE WITHOUT PRIOR WRITTEN APPROVAL OF VP BUILDINGS.</p> <p>THE GENERAL CONTRACTOR AND/OR ERECTOR IS SOLELY RESPONSIBLE FOR ACCURATE, GOOD QUALITY WORKMANSHIP IN ERECTING THIS BUILDING IN CONFORMANCE WITH THIS DRAWING, DETAILS REFERENCED IN THIS DRAWING, ALL APPLICABLE VP ERECTION GUIDES, AND INDUSTRY STANDARDS PERTAINING TO PROPER ERECTION, INCLUDING THE CORRECT USE OF TEMPORARY BRACING.</p>	<p>VP Buildings, Inc. 3200 Players Club Circle Memphis TN 38125</p> <table border="1"> <thead> <tr> <th>REV</th> <th>DATE</th> <th>BY</th> <th>DESCRIPTION</th> </tr> </thead> <tbody> <tr> <td colspan="4" style="text-align: center;">NTS</td> </tr> </tbody> </table>	REV	DATE	BY	DESCRIPTION	NTS				<p>COVERING ELEVATION AT 2</p> <table border="1"> <thead> <tr> <th>BUILDER</th> <td>Lemartec Eng. & Const. Corp.</td> </tr> <tr> <th>CUSTOMER</th> <td>David Brooks Enterprises</td> </tr> <tr> <th>LOCATION</th> <td>Okeechobee, Florida</td> </tr> <tr> <th>PROJECT</th> <td>Okeechobee Co. Agri-Civic Center - Horse Arena</td> </tr> <tr> <th>BUILDERS PO#</th> <td>2282-03514-01</td> </tr> <tr> <th>FILENAME</th> <td>NC0300604-010E1.vpc</td> </tr> </thead> </table>	BUILDER	Lemartec Eng. & Const. Corp.	CUSTOMER	David Brooks Enterprises	LOCATION	Okeechobee, Florida	PROJECT	Okeechobee Co. Agri-Civic Center - Horse Arena	BUILDERS PO#	2282-03514-01	FILENAME	NC0300604-010E1.vpc	<p>★</p> <table border="1"> <thead> <tr> <th>JOBNO</th> <td>NC0300604-01</td> </tr> <tr> <th>DATE</th> <td>5/8/2003</td> </tr> <tr> <th>DRAWN/CHECK</th> <td>VPC/DMB</td> </tr> <tr> <th>PAGE</th> <td>29</td> </tr> </thead> </table> <p>VP BUILDINGS - Horse Arena VPC VERSION: 4.0b</p>	JOBNO	NC0300604-01	DATE	5/8/2003	DRAWN/CHECK	VPC/DMB	PAGE	29							
				REV	DATE	BY	DESCRIPTION																																		
NTS																																									
BUILDER	Lemartec Eng. & Const. Corp.																																								
CUSTOMER	David Brooks Enterprises																																								
LOCATION	Okeechobee, Florida																																								
PROJECT	Okeechobee Co. Agri-Civic Center - Horse Arena																																								
BUILDERS PO#	2282-03514-01																																								
FILENAME	NC0300604-010E1.vpc																																								
JOBNO	NC0300604-01																																								
DATE	5/8/2003																																								
DRAWN/CHECK	VPC/DMB																																								
PAGE	29																																								
<p>1. WALL SHEETS ARE AN INTEGRAL PART OF THE STRUCTURAL SYSTEM, REMOVAL OR ALTERATION WITHOUT PRIOR AUTHORIZATION IS PROHIBITED.</p> <p>2. SEE JOB DETAILS FOR SHEETING AND TRIM FASTENER SPECIFICATION.</p> <p>3. PRE-DRILLING 1/8 DIAMETER HOLES FOR WALL STRUCTURAL FASTENERS MAY BE REQUIRED AT 11 GAGE GIRTS, NESTED GIRTS, GIRT LAP LOCATIONS, AND/OR SECONDARY STRUCTURAL BEAMS</p>		<p>THE VP ENGINEER'S SEAL APPLIES ONLY TO THE WORK PRODUCT OF VP AND DESIGN AND PERFORMANCE REQUIREMENTS SPECIFIED BY VP. THE VP ENGINEER'S SEAL DOES NOT APPLY TO THE PERFORMANCE OR DESIGN OF ANY OTHER PRODUCT OR COMPONENT FURNISHED BY VP EXCEPT TO ANY DESIGN OR PERFORMANCE REQUIREMENTS SPECIFIED BY VP.</p>		<p>Building Code: 01FLST Live Load: (Reducible) 20.00 psf Coll. Load: Gravity 10.00, Uplift 0.00 psf Wind Speed: 120.00 mph Wind Exposure: B Ground Snow: 0.00 psf Snow Exposure Category: 3 Seismic Hazard / Use Group: Group 2 Building Use: Special Occupancy Structure</p>		<p>THIS DRAWING, INCLUDING THE INFORMATION HEREON, REMAINS THE PROPERTY OF VP BUILDINGS. IT IS PROVIDED SOLELY FOR ERECTING THE BUILDING DESCRIBED IN THE APPLICABLE PURCHASE ORDER AND SHALL NOT BE MODIFIED, REPRODUCED OR USED FOR ANY OTHER PURPOSE WITHOUT PRIOR WRITTEN APPROVAL OF VP BUILDINGS.</p> <p>THE GENERAL CONTRACTOR AND/OR ERECTOR IS SOLELY RESPONSIBLE FOR ACCURATE, GOOD QUALITY WORKMANSHIP IN ERECTING THIS BUILDING IN CONFORMANCE WITH THIS DRAWING, DETAILS REFERENCED IN THIS DRAWING, ALL APPLICABLE VP ERECTION GUIDES, AND INDUSTRY STANDARDS PERTAINING TO PROPER ERECTION, INCLUDING THE CORRECT USE OF TEMPORARY BRACING.</p>		<p>VP Buildings, Inc. 3200 Players Club Circle Memphis TN 38125</p> <table border="1"> <thead> <tr> <th>REV</th> <th>DATE</th> <th>BY</th> <th>DESCRIPTION</th> </tr> </thead> <tbody> <tr> <td colspan="4" style="text-align: center;">NTS</td> </tr> </tbody> </table>		REV	DATE	BY	DESCRIPTION	NTS				<p>COVERING ELEVATION AT 2</p> <table border="1"> <thead> <tr> <th>BUILDER</th> <td>Lemartec Eng. & Const. Corp.</td> </tr> <tr> <th>CUSTOMER</th> <td>David Brooks Enterprises</td> </tr> <tr> <th>LOCATION</th> <td>Okeechobee, Florida</td> </tr> <tr> <th>PROJECT</th> <td>Okeechobee Co. Agri-Civic Center - Horse Arena</td> </tr> <tr> <th>BUILDERS PO#</th> <td>2282-03514-01</td> </tr> <tr> <th>FILENAME</th> <td>NC0300604-010E1.vpc</td> </tr> </thead> </table>		BUILDER	Lemartec Eng. & Const. Corp.	CUSTOMER	David Brooks Enterprises	LOCATION	Okeechobee, Florida	PROJECT	Okeechobee Co. Agri-Civic Center - Horse Arena	BUILDERS PO#	2282-03514-01	FILENAME	NC0300604-010E1.vpc	<p>★</p> <table border="1"> <thead> <tr> <th>JOBNO</th> <td>NC0300604-01</td> </tr> <tr> <th>DATE</th> <td>5/8/2003</td> </tr> <tr> <th>DRAWN/CHECK</th> <td>VPC/DMB</td> </tr> <tr> <th>PAGE</th> <td>29</td> </tr> </thead> </table> <p>VP BUILDINGS - Horse Arena VPC VERSION: 4.0b</p>		JOBNO	NC0300604-01	DATE	5/8/2003	DRAWN/CHECK	VPC/DMB	PAGE	29
REV	DATE	BY	DESCRIPTION																																						
NTS																																									
BUILDER	Lemartec Eng. & Const. Corp.																																								
CUSTOMER	David Brooks Enterprises																																								
LOCATION	Okeechobee, Florida																																								
PROJECT	Okeechobee Co. Agri-Civic Center - Horse Arena																																								
BUILDERS PO#	2282-03514-01																																								
FILENAME	NC0300604-010E1.vpc																																								
JOBNO	NC0300604-01																																								
DATE	5/8/2003																																								
DRAWN/CHECK	VPC/DMB																																								
PAGE	29																																								

Covering Schedule								
Id	Qty	Type	Length	Gage	OP	Fin.	Color	Direction
#288	34	PR	20'-8 1/4"	26	1	K	TD	Left to Right From Peak
#289	34	PR	20'-8 1/4"	26	1	K	TD	Right to Left From Peak

Oper. Code:1-SQ,SQ
Finish:K=KXL
Color:TD=Standard Color

Trim Schedule	
Id	Parts
T1	(21)RFR10, (13)RKC15, RKC10, (11)RKF20, (21)RSB10, (21)RSC10
T2	CT16
T3	(20)DF10, (20)FDT10
T4	BS1, GG1, MCC1, PRF1

Color		Details	
Patrician Bronze	RC10A1, RC30A1, RS10G1, WC10A1		
Match Wall Color	WC20A1		
Patrician Bronze	EN52A1	WC04A1	
Patrician Bronze	RC38A1		

★ VERIFY COLORS FOR WALL PANELS AND TRIM

HHCP MEMPHIS
OF 5/9/03

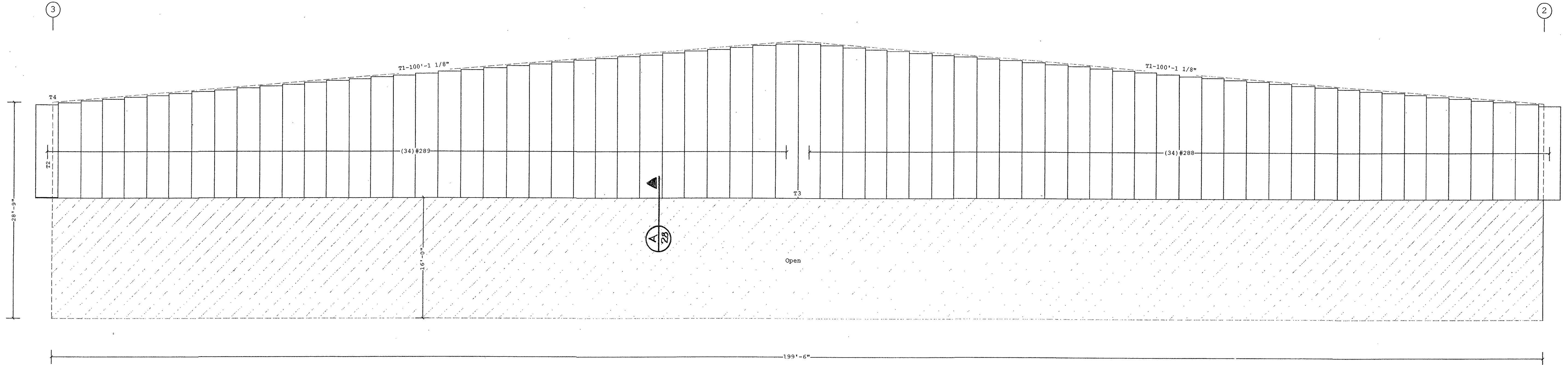

COVERING ELEVATION AT M

Charles A. Haselbacher
5/8/03
Charles A. Haselbacher
P.E. No. 53553
VP Buildings, Inc.
1140 West Mountain Street
Kernersville, NC 27284

VP Ref: Shape Name = Okeechobee Horse Arena, Wall = 3

FOR APPROVAL- NOT FOR CONSTRUCTION

1. WALL SHEETS ARE AN INTEGRAL PART OF THE STRUCTURAL SYSTEM, REMOVAL OR ALTERATION WITHOUT PRIOR AUTHORIZATION IS PROHIBITED. 2. SEE JOB DETAILS FOR SHEETING AND TRIM FASTENER SPECIFICATION. 3. PRE-DRILLING 1/8 DIAMETER HOLES FOR WALL STRUCTURAL FASTENERS MAY BE REQUIRED AT 11 GAGE GIRTS, NESTED GIRTS, GIRT LAP LOCATIONS, AND/OR SECONDARY STRUCTURAL BEAMS	THE VP ENGINEER'S SEAL APPLIES ONLY TO THE WORK PRODUCT OF VP AND DESIGN AND PERFORMANCE REQUIREMENTS SPECIFIED BY VP. THE VP ENGINEER'S SEAL DOES NOT APPLY TO THE PERFORMANCE OR DESIGN OF ANY OTHER PRODUCT OR COMPONENT FURNISHED BY VP EXCEPT TO ANY DESIGN OR PERFORMANCE REQUIREMENTS SPECIFIED BY VP.	Building Code: 01FLST Live Load: (Reducible) 20.00 psf Coll. Load: Gravity 10.00, Uplift 0.00 psf Wind Speed: 120.00 mph Wind Exposure: B Ground Snow: 0.00 psf Snow Exposure Category: 3 Seismic Hazard / Use Group: Group 2 Building Use: Special Occupancy Structure	THIS DRAWING, INCLUDING THE INFORMATION HEREON, REMAINS THE PROPERTY OF VP BUILDINGS. IT IS PROVIDED SOLELY FOR ERECTING THE BUILDING DESCRIBED IN THE APPLICABLE PURCHASE ORDER AND SHALL NOT BE MODIFIED, REPRODUCED OR USED FOR ANY OTHER PURPOSE WITHOUT PRIOR WRITTEN APPROVAL OF VP BUILDINGS. THE GENERAL CONTRACTOR AND/OR ERECTOR IS SOLELY RESPONSIBLE FOR ACCURATE, GOOD QUALITY WORKMANSHIP IN ERECTING THIS BUILDING IN CONFORMANCE WITH THIS DRAWING, DETAILS REFERENCED IN THIS DRAWING, ALL APPLICABLE VP ERECTION GUIDES, AND INDUSTRY STANDARDS PERTAINING TO PROPER ERECTION, INCLUDING THE CORRECT USE OF TEMPORARY BRACING.	VP Buildings, Inc. 3200 Players Club Circle Memphis TN 38125		COVERING ELEVATION AT M																														
				<table border="1"> <thead> <tr> <th>REV</th> <th>DATE</th> <th>BY</th> <th>DESCRIPTION</th> </tr> </thead> <tbody> <tr> <td> </td> <td> </td> <td> </td> <td> </td> </tr> <tr> <td> </td> <td> </td> <td> </td> <td> </td> </tr> <tr> <td> </td> <td> </td> <td> </td> <td> </td> </tr> </tbody> </table>	REV	DATE	BY	DESCRIPTION													<table border="1"> <tr> <td>BUILDER</td> <td>Lemartec Eng. & Const. Corp.</td> </tr> <tr> <td>CUSTOMER</td> <td>David Brooks Enterprises</td> </tr> <tr> <td>LOCATION</td> <td>Okeechobee, Florida</td> </tr> <tr> <td>PROJECT</td> <td>Okeechobee Co. Agri-Civic Center - Horse Arena</td> </tr> <tr> <td>BUILDERS PO#</td> <td>2282-03514-01</td> </tr> </table>	BUILDER	Lemartec Eng. & Const. Corp.	CUSTOMER	David Brooks Enterprises	LOCATION	Okeechobee, Florida	PROJECT	Okeechobee Co. Agri-Civic Center - Horse Arena	BUILDERS PO#	2282-03514-01	<table border="1"> <tr> <td>JOBNO</td> <td>NC0300604-01</td> </tr> <tr> <td>DATE</td> <td>5/8/2003</td> </tr> <tr> <td>DRAWN/CHECK</td> <td>VPC/DMB</td> </tr> <tr> <td>PAGE</td> <td>30</td> </tr> </table>	JOBNO	NC0300604-01	DATE	5/8/2003
REV	DATE	BY	DESCRIPTION																																	
BUILDER	Lemartec Eng. & Const. Corp.																																			
CUSTOMER	David Brooks Enterprises																																			
LOCATION	Okeechobee, Florida																																			
PROJECT	Okeechobee Co. Agri-Civic Center - Horse Arena																																			
BUILDERS PO#	2282-03514-01																																			
JOBNO	NC0300604-01																																			
DATE	5/8/2003																																			
DRAWN/CHECK	VPC/DMB																																			
PAGE	30																																			

Covering Schedule

Id	Qty	Type	Length	Gage	OP	Fin.	Color	Direction
#309	69	FR	12'-8 7/8"	26	1	K	TD	Left to Right
#310	41	FR	12'-2 3/8"	26	1	K	TD	Left to Right
#311	1	FR	12'-8 3/8"	26	1	K	TD	Left to Right

Oper. Code: 1=SQ, SQ
Finish: K=KXL
Color: TD=Standard Color

Trim Schedule

Id	Parts
T1	(2) ICF10
T2	(17) EG201, (4) GGCL, (33) PCA10A, PCA05A
T3	(7) BWA0207, (7) BWC20, (13) BWT110, (12) LTA10, LTA05, (13) SWRTA1
T4	(2) DFL0, (2) FDT10
T5	CT16
T6	DE1, DN1, (3) DS10, (6) DST1
T7	DE1, DN1, (2) DS10, (3) DST1

Color

Match Wall Color	Details
Patrician Bronze	WC21A1
Patrician Bronze	RC32A1, RC38E1, RC61A6, WC04A1, WC11A1
Patrician Bronze	RC14F1, RC34H4, RC50H1, RC51A6, RC51G2, WC14A1, WC50A1
Patrician Bronze	EN52A1, WC04A1
Patrician Bronze	WC20A1
Patrician Bronze	RC38F1
Patrician Bronze	RC38F1

★ VERIFY COLORS FOR WALL PANELS AND TRIM

HHCP MEMO
OF 5/9/03

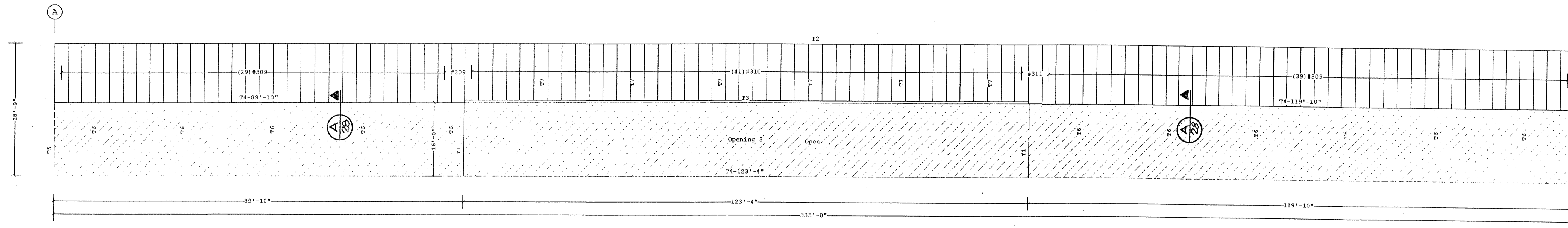

COVERING ELEVATION AT 3

[Signature]
Charles A. Hartschacker
P.E. No. 53653
VP Buildings, Inc.
1140 West Mountain Street
Kernersville, NC 27284

VP Ref: Shape Name = Okeechobee Horse Arena, Wall = 4

FOR APPROVAL- NOT FOR CONSTRUCTION

<p>1. WALL SHEETS ARE AN INTEGRAL PART OF THE STRUCTURAL SYSTEM, REMOVAL OR ALTERATION WITHOUT PRIOR AUTHORIZATION IS PROHIBITED.</p> <p>2. SEE JOB DETAILS FOR SHEETING AND TRIM FASTENER SPECIFICATION.</p> <p>3. PRE-DRILLING 1/8 DIAMETER HOLES FOR WALL STRUCTURAL FASTENERS MAY BE REQUIRED AT 11 GAGE GIRTS, NESTED GIRTS, GIRT LAP LOCATIONS, AND/OR SECONDARY STRUCTURAL BEAMS</p>	<p>THE VP ENGINEER'S SEAL APPLIES ONLY TO THE WORK PRODUCT OF VP AND DESIGN AND PERFORMANCE REQUIREMENTS SPECIFIED BY VP. THE VP ENGINEER'S SEAL DOES NOT APPLY TO THE PERFORMANCE OR DESIGN OF ANY OTHER PRODUCT OR COMPONENT FURNISHED BY VP EXCEPT TO ANY DESIGN OR PERFORMANCE REQUIREMENTS SPECIFIED BY VP.</p>	<p>Building Code: 01FLST Live Load: (Reducible) 20.00 psf Coll. Load: Gravity 10.00, Uplift 0.00 psf Wind Speed: 120.00 mph Wind Exposure: B Ground Snow: 0.00 psf Snow Exposure Category: 3 Seismic Hazard / Use Group: Group 2 Building Use: Special Occupancy Structure</p>	<p>THIS DRAWING, INCLUDING THE INFORMATION HEREON, REMAINS THE PROPERTY OF VP BUILDINGS. IT IS PROVIDED SOLELY FOR ERECTING THE BUILDING DESCRIBED IN THE APPLICABLE PURCHASE ORDER AND SHALL NOT BE MODIFIED, REPRODUCED OR USED FOR ANY OTHER PURPOSE WITHOUT PRIOR WRITTEN APPROVAL OF VP BUILDINGS.</p> <p>THE GENERAL CONTRACTOR AND/OR ERECTOR IS SOLELY RESPONSIBLE FOR ACCURATE, GOOD QUALITY WORKMANSHIP IN ERECTING THE BUILDING IN CONFORMANCE WITH THIS DRAWING, DETAILS REFERENCED IN THIS DRAWING, ALL APPLICABLE VP ERECTION GUIDES, AND INDUSTRY STANDARDS PERTAINING TO PROPER ERECTION, INCLUDING THE CORRECT USE OF TEMPORARY BRACING.</p>	<p>VP Buildings, Inc. 3200 Players Club Circle Memphis TN 38125</p> <table border="1"> <thead> <tr> <th>REV</th> <th>DATE</th> <th>BY</th> <th>DESCRIPTION</th> </tr> </thead> <tbody> <tr> <td> </td> <td> </td> <td> </td> <td> </td> </tr> <tr> <td> </td> <td> </td> <td> </td> <td> </td> </tr> <tr> <td> </td> <td> </td> <td> </td> <td> </td> </tr> </tbody> </table>		REV	DATE	BY	DESCRIPTION													<p>COVERING ELEVATION AT 3</p> <table border="1"> <thead> <tr> <th>BUILDER</th> <th>CUSTOMER</th> <th>LOCATION</th> <th>PROJECT</th> <th>BUILDERS PO#</th> </tr> </thead> <tbody> <tr> <td>Lemartec Eng. & Const. Corp.</td> <td>David Brooks Enterprises</td> <td>Okeechobee, Florida</td> <td>Okeechobee Co. Agri-Civic Center - Horse Arena</td> <td>2282-03514-01</td> </tr> </tbody> </table>		BUILDER	CUSTOMER	LOCATION	PROJECT	BUILDERS PO#	Lemartec Eng. & Const. Corp.	David Brooks Enterprises	Okeechobee, Florida	Okeechobee Co. Agri-Civic Center - Horse Arena	2282-03514-01	<p>JOBNO NC0300604-01</p> <p>DATE 5/8/2003</p> <p>DRAWN/CHECK VFC/DMB</p> <p>PAGE 31</p>
				REV	DATE	BY	DESCRIPTION																											
BUILDER	CUSTOMER	LOCATION	PROJECT	BUILDERS PO#																														
Lemartec Eng. & Const. Corp.	David Brooks Enterprises	Okeechobee, Florida	Okeechobee Co. Agri-Civic Center - Horse Arena	2282-03514-01																														
<p>VP Ref: Shape Name = Okeechobee Horse Arena, Wall = 4</p>			<p>NTS</p> <p>5/6/2003 13:01:53</p> <p>FILENAME: NC0300604-010E1.vpc</p>		<p>VPC VERSION: 4.0b</p>																													

Covering Schedule
 Id Qty Type Length Gage OP Fin. Color Direction
 #294 10 PR 3'-5" 26 1 K TD Left to Right
 Oper. Code:1=SQ,SQ
 Finish:K=KXL
 Color:TD=Standard Color

Trim Schedule
 Id Parts Color Details
 T1 (3)RFR10, (2)RKC15, (2)RKF20, (3)RSB10, (3)RSC10 Patrician Bronze RC10A1, RC30A1, RS10G1, WC10A1
 T2 CT05 Match Wall Color WC20A1
 T3 (1.3)TRMX01, (3)FDT10 Patrician Bronze EN52A1, WC04A1
 T4 BS1, GG1, MCC1, PRF1 Patrician Bronze RC38A1

★ VERIFY COLORS FOR WALL PANELS AND TRIM

HHCP MEMO
 OF 5/9/03

Covering Schedule
 Id Qty Type Length Gage OP Fin. Color Direction
 #297 10 PR 5'-7 1/2" 26 1 K TD Left to Right
 Oper. Code:1=SQ,SQ
 Finish:K=KXL
 Color:TD=Standard Color

Trim Schedule
 Id Parts Color Details
 T1 (3)RFR10, (2)RKC15, (2)RKF20, (3)RSB10, (3)RSC10 Patrician Bronze RC10A1, RC30A1, RS10G1, WC10A1
 T2 (1.3)TRMX01, (3)FDT10 Patrician Bronze EN52A1, WC04A1
 T3 CT16 Match Wall Color WC20A1
 T4 BS1, GG1, MCC1, PRF1 Patrician Bronze RC38A1

★ VERIFY COLORS FOR WALL PANELS AND TRIM

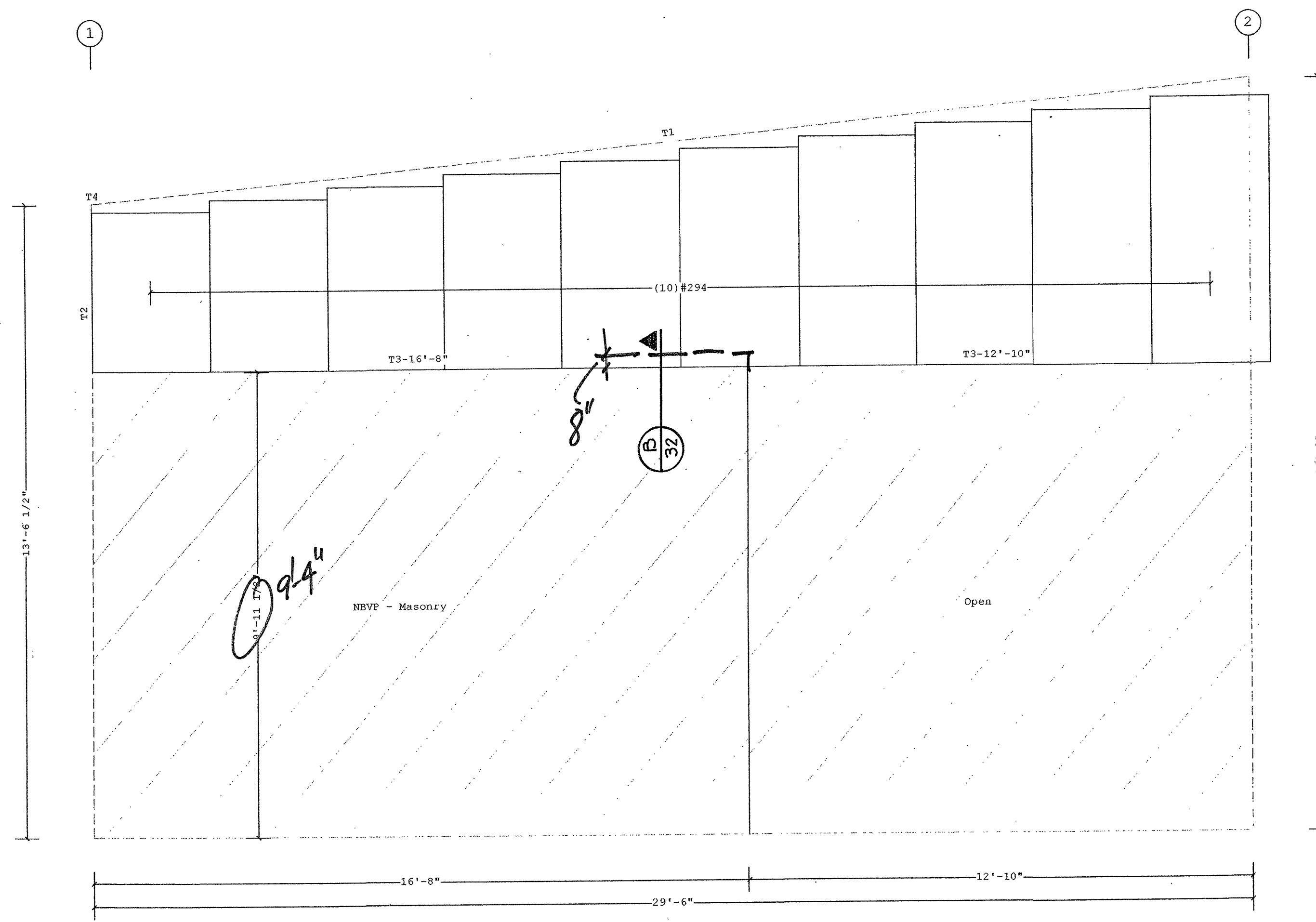
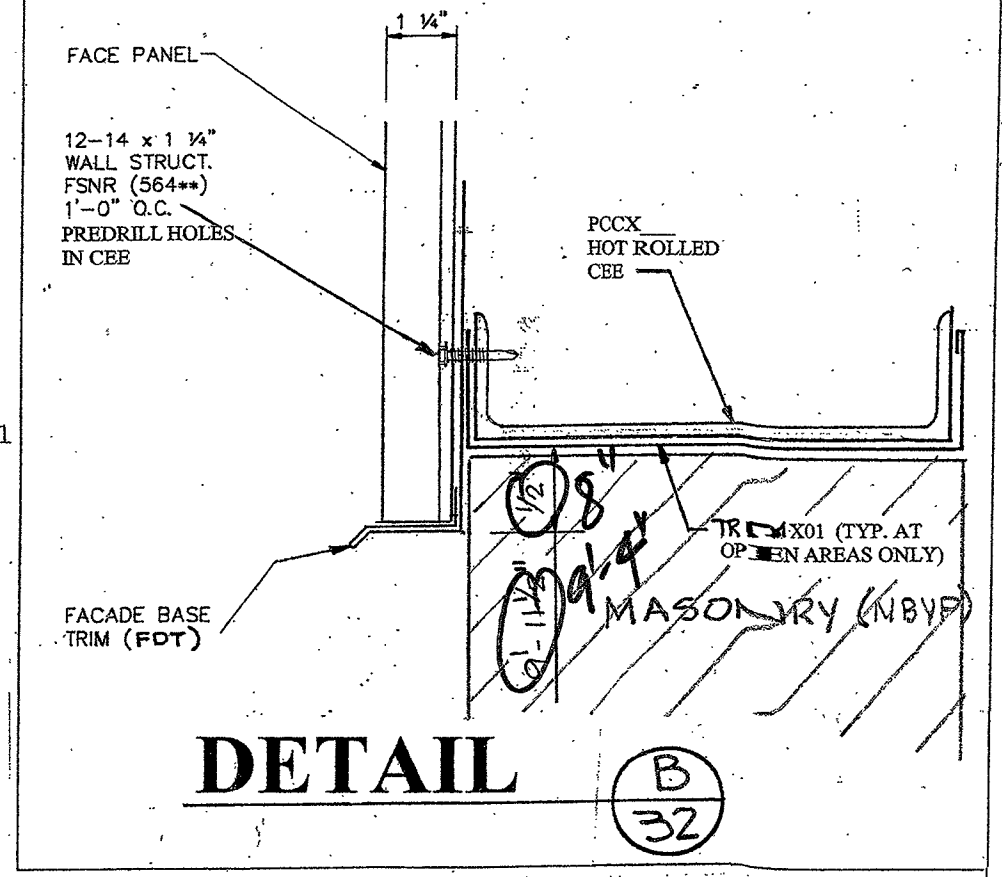

COVERING ELEVATION AT D

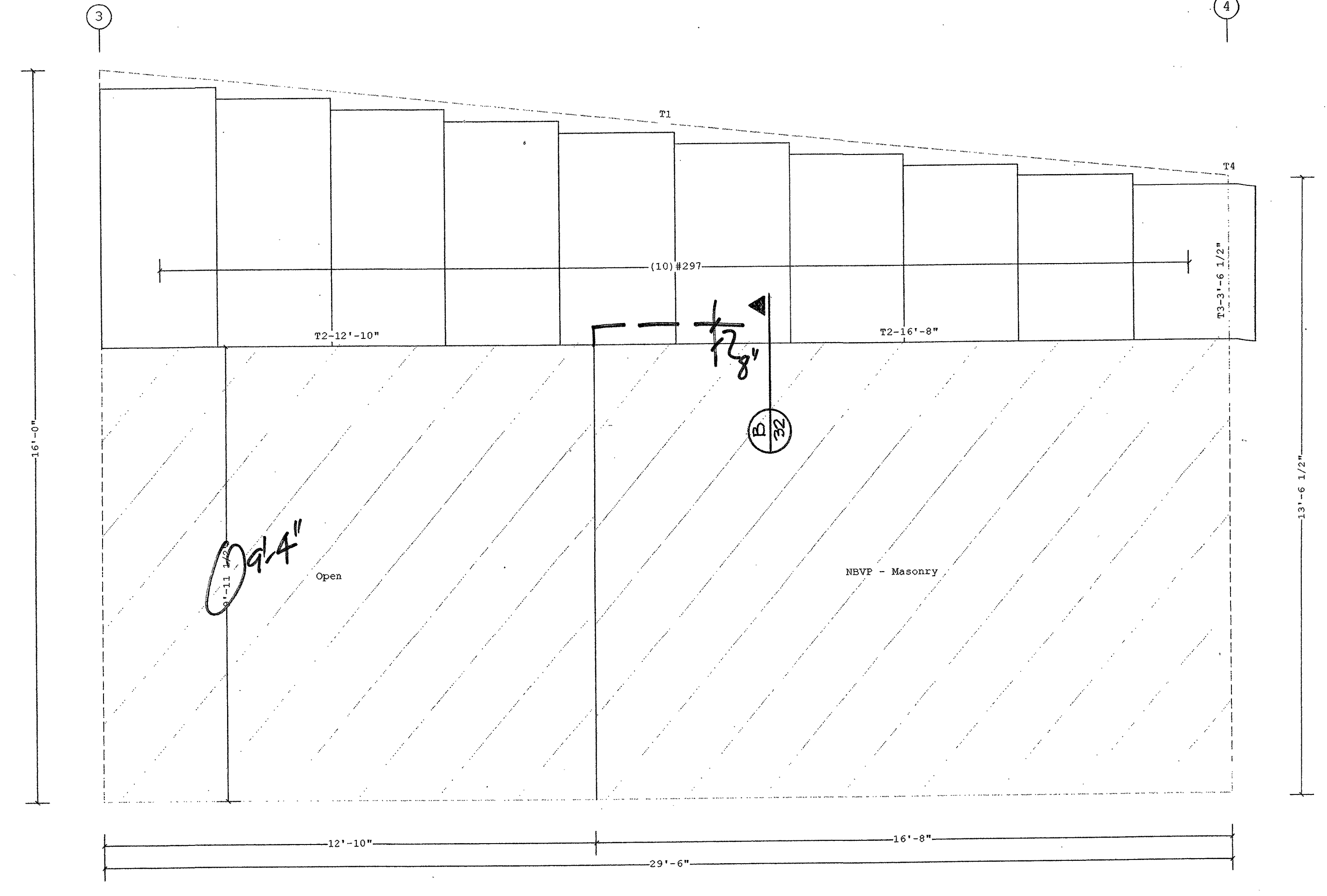

COVERING ELEVATION AT D

[Handwritten Signature]
 5-12-03

Charles A. Hestlebach
 P.E. No. 53853
 VP Buildings, Inc.
 1140 West Mountain Street
 Knoxville, TN 37934

FOR APPROVAL- NOT FOR CONSTRUCTION

<p>THE VP ENGINEER'S SEAL APPLIES ONLY TO THE WORK PRODUCT OF VP AND DESIGN AND PERFORMANCE REQUIREMENTS SPECIFIED BY VP. THE VP ENGINEER'S SEAL DOES NOT APPLY TO THE PERFORMANCE OR DESIGN OF ANY OTHER PRODUCT OR COMPONENT FURNISHED BY VP EXCEPT TO ANY DESIGN OR PERFORMANCE REQUIREMENTS SPECIFIED BY VP.</p>	<p>Building Code: 01FLST Live Load: (Reducible) 20.00 psf Coll. Load: Gravity 10.00, Uplift 0.00 psf Wind Speed: 120.00 mph Wind Exposure: B Ground Snow: 0.00 psf Snow Exposure Category: 3 Seismic Hazard / Use Group: Group 2 Building Use: Special Occupancy Structure</p>	<p>THIS DRAWING, INCLUDING THE INFORMATION HEREON, REMAINS THE PROPERTY OF VP BUILDINGS. IT IS PROVIDED SOLELY FOR ERECTING THE BUILDING DESCRIBED IN THE APPLICABLE PURCHASE ORDER AND SHALL NOT BE MODIFIED, REPRODUCED OR USED FOR ANY OTHER PURPOSE WITHOUT PRIOR WRITTEN APPROVAL OF VP BUILDINGS.</p> <p>THE GENERAL CONTRACTOR AND/OR ERECTOR IS SOLELY RESPONSIBLE FOR ACCURATE, GOOD QUALITY WORKMANSHIP IN ERECTING THIS BUILDING IN CONFORMANCE WITH THIS DRAWING, DETAILS REFERENCED IN THIS DRAWING, ALL APPLICABLE VP ERECTION GUIDES, AND INDUSTRY STANDARDS PERTAINING TO PROPER ERECTION, INCLUDING THE CORRECT USE OF TEMPORARY BRACING.</p>	<p>VP Buildings, Inc. 3200 Players Club Circle Memphis TN 38125</p>		<p>COVERING ELEVATIONS AT D</p>		<p>JOB NO NC0300604-01 DATE 5/8/2003 DRAWN/CHECK VPC/DMB PAGE 32</p>																	
			<table border="1"> <thead> <tr> <th>REV</th> <th>DATE</th> <th>BY</th> <th>DESCRIPTION</th> </tr> </thead> <tbody> <tr> <td> </td> <td> </td> <td> </td> <td> </td> </tr> <tr> <td> </td> <td> </td> <td> </td> <td> </td> </tr> <tr> <td> </td> <td> </td> <td> </td> <td> </td> </tr> <tr> <td> </td> <td> </td> <td> </td> <td> </td> </tr> </tbody> </table>	REV	DATE	BY		DESCRIPTION																
REV	DATE	BY	DESCRIPTION																					
<p>NTS</p>				<p>BUILDERS PO# 2282-03514-01</p>	<p>VP VERSION: 4.0b</p>	<p>FILENAME: NC0300604-010E1.vpc</p>																		

Covering Schedule

Id	Qty	Type	Length	Gage	OP	Fin.	Color	Direction
#295	52	PR	3'-6 3/8"	26	1	K	TD	Left to Right

Oper. Code:1=SQ,SQ
Finish:K=KXL
Color:TD=Standard Color

Trim Schedule

Id	Parts
T1	(8)EG201, (15)PCA10A, PCA05A
T2	CT05
T3	(16)FDT10
T4	DE1, DN1, (2)DS10, (3)DST1
T5	BS1, GG1, MC1, PR1

Color

Color	Details
Patrician Bronze	RC32A1, RC38E1, RC61A6, WC04A1, WC11A1
Match Wall Color	WC20A1
Patrician Bronze	EN52A1, WC04A1
Match Wall Color	RC38P1
Patrician Bronze	RC38A1

★ VERIFY COLORS FOR WALL PANELS AND TRIM

HNC Memo
OF 5/9/03

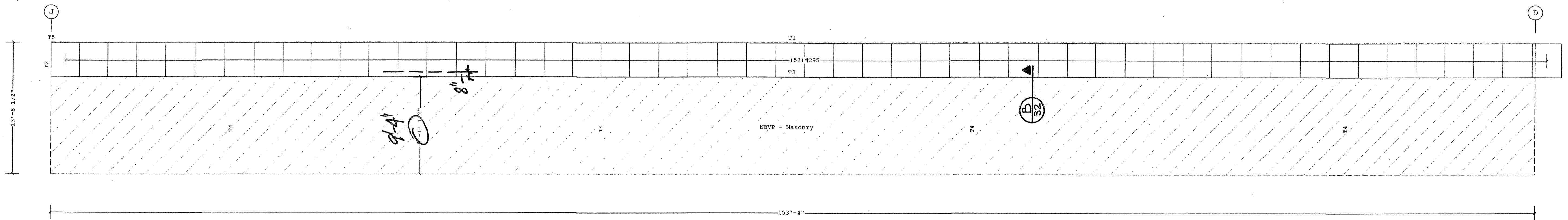

COVERING ELEVATION AT 1

[Signature]
5/9/03
Charles A. Haselbacher
P.E. No. 53553
VP Buildings, Inc.
1140 West Mountain Street
Kernersville, NC 27284

VP Ref: Shape Name = Okeechobee Horse Arena, Wall = 6

FOR APPROVAL- NOT FOR CONSTRUCTION

<p>1. WALL SHEETS ARE AN INTEGRAL PART OF THE STRUCTURAL SYSTEM, REMOVAL OR ALTERATION WITHOUT PRIOR AUTHORIZATION IS PROHIBITED.</p> <p>2. SEE JOB DETAILS FOR SHEETING AND TRIM FASTENER SPECIFICATION.</p> <p>3. PRE-DRILLING 1/8 DIAMETER HOLES FOR WALL STRUCTURAL FASTENERS MAY BE REQUIRED AT 11 GAGE GIRTS, NESTED GIRTS, GIRT LAP LOCATIONS, AND/OR SECONDARY STRUCTURAL BEAMS</p>	<p>THE VP ENGINEER'S SEAL APPLIES ONLY TO THE WORK PRODUCT OF VP AND DESIGN AND PERFORMANCE REQUIREMENTS SPECIFIED BY VP. THIS VP ENGINEER'S SEAL DOES NOT APPLY TO THE PERFORMANCE OR DESIGN OF ANY OTHER PRODUCT OR COMPONENT FURNISHED BY VP EXCEPT TO ANY DESIGN OR PERFORMANCE REQUIREMENTS SPECIFIED BY VP.</p>	<p>Building Code: 01FLST Live Load: (Reducible) 20.00 psf Coll. Load: Gravity 10.00, Uplift 0.00 psf Wind Speed: 120.00 mph Wind Exposure: B Ground Snow: 0.00 psf Snow Exposure Category: 3 Seismic Hazard / Use Group: Group 2 Building Use: Special Occupancy Structure</p>	<p>THIS DRAWING, INCLUDING THE INFORMATION HEREON, REMAINS THE PROPERTY OF VP BUILDINGS. IT IS PROVIDED SOLELY FOR ERECTING THE BUILDING DESCRIBED IN THE APPLICABLE PURCHASE ORDER AND SHALL NOT BE MODIFIED, REPRODUCED OR USED FOR ANY OTHER PURPOSE WITHOUT PRIOR WRITTEN APPROVAL OF VP BUILDINGS.</p> <p>THE GENERAL CONTRACTOR AND/OR ERECTOR IS SOLELY RESPONSIBLE FOR ACCURATE, GOOD QUALITY WORKMANSHIP IN ERECTING THIS BUILDING IN CONFORMANCE WITH THIS DRAWING, DETAILS REFERENCED IN THIS DRAWING, ALL APPLICABLE VP ERECTION GUIDES, AND INDUSTRY STANDARDS PERTAINING TO PROPER ERECTION, INCLUDING THE CORRECT USE OF TEMPORARY BRACING.</p>	<p>VP Buildings, Inc. 3200 Players Club Circle Memphis TN 38125</p>		<p>COVERING ELEVATION AT 1</p>		<p>★</p> <p>JOBNO NC0300604-01 DATE 5/8/2003 DRAWING CHECK VEC/DMB PAGE 33</p>																		
				<table border="1"> <thead> <tr> <th>REV</th> <th>DATE</th> <th>BY</th> <th>DESCRIPTION</th> </tr> </thead> <tbody> <tr> <td> </td> <td> </td> <td> </td> <td> </td> </tr> </tbody> </table>	REV	DATE	BY		DESCRIPTION					<table border="1"> <tr> <td>BUILDER</td> <td>Lemartec Eng. & Const. Corp.</td> </tr> <tr> <td>CUSTOMER</td> <td>David Brooks Enterprises</td> </tr> <tr> <td>LOCATION</td> <td>Okeechobee, Florida</td> </tr> <tr> <td>PROJECT</td> <td>Okeechobee Co. Agri-Civic Center - Horse Arena</td> </tr> <tr> <td>BUILDERS PO#</td> <td>2282-03514-01</td> </tr> </table>	BUILDER	Lemartec Eng. & Const. Corp.	CUSTOMER	David Brooks Enterprises	LOCATION	Okeechobee, Florida	PROJECT	Okeechobee Co. Agri-Civic Center - Horse Arena	BUILDERS PO#	2282-03514-01		<p>VPC VERSION: 4.0b</p>
				REV	DATE	BY	DESCRIPTION																			
BUILDER	Lemartec Eng. & Const. Corp.																									
CUSTOMER	David Brooks Enterprises																									
LOCATION	Okeechobee, Florida																									
PROJECT	Okeechobee Co. Agri-Civic Center - Horse Arena																									
BUILDERS PO#	2282-03514-01																									
<p>NTS</p>		<p>5/6/2003</p>	<p>13:01:56</p>	<p>FILENAME: NC0300604-01OE1.vpc</p>																						

Covering Schedule
 Id Qty Type Length Gage OP Fin. Color Direction
 #296 10 PR 5'-7 1/2" 26 1 K TD Left to Right
 Oper. Code:1=SQ,SQ
 Finish:K=KXL
 Color:TD=Standard Color

Trim Schedule
 Id Parts
 T1 (3)RFR10, (2)RKC15, (2)RKF20, (3)RSB10, (3)RSC10
 T2 (1.3)TRMX01, (3)FDT10

Color Details
 Patrician Bronze RC10A1, RC30A1, RS10G1, WC10A1
 Patrician Bronze EN52A1, WC04A1

★ VERIFY COLORS FOR WALL PANELS AND TRIM

PER AHCP MEMO
 OF 5/9/03

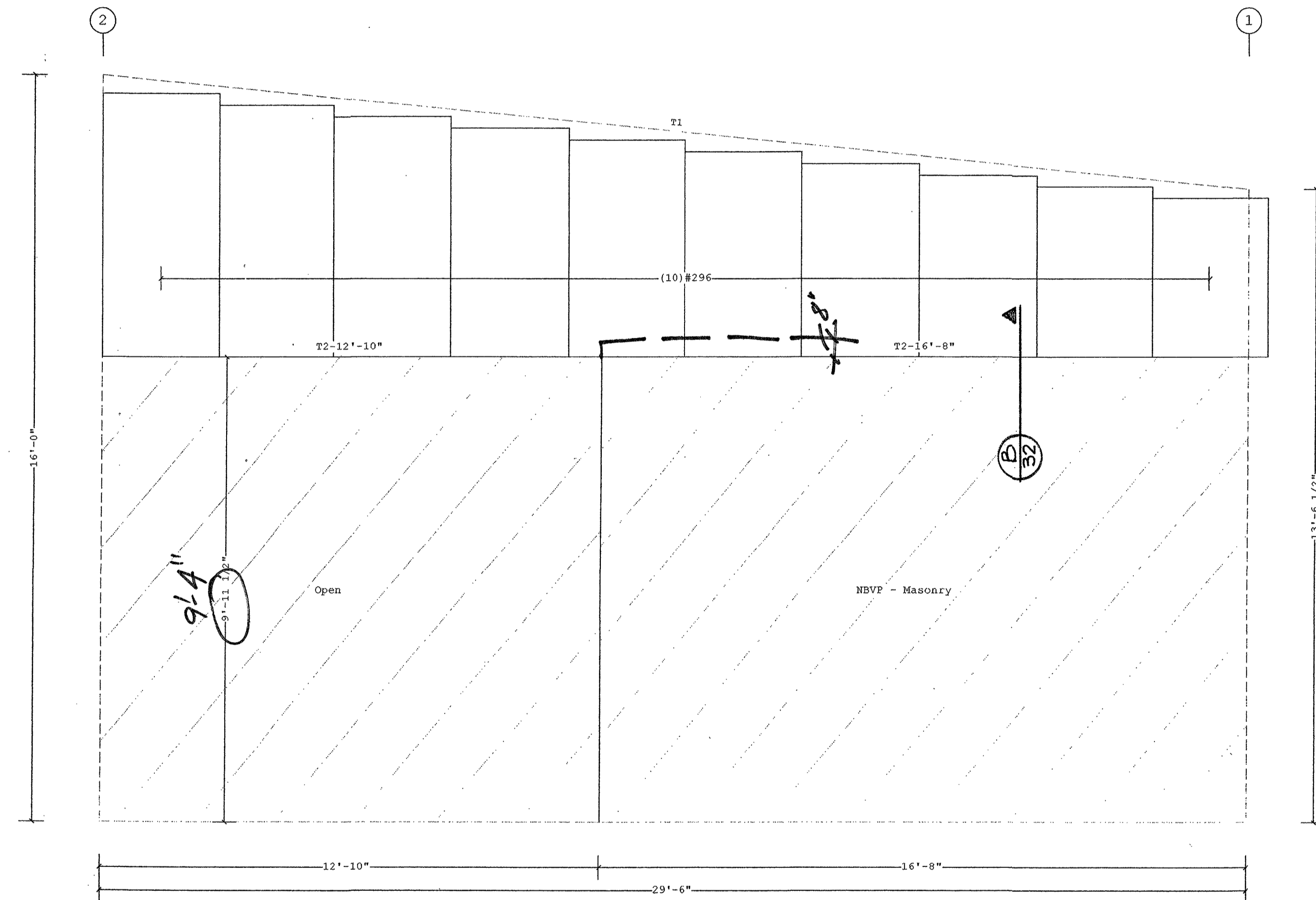

COVERING ELEVATION AT J

Covering Schedule
 Id Qty Type Length Gage OP Fin. Color Direction
 #298 10 PR 3'-5" 26 1 K TD Left to Right
 Oper. Code:1=SQ,SQ
 Finish:K=KXL
 Color:TD=Standard Color

Trim Schedule
 Id Parts
 T1 (3)RFR10, (2)RKC15, (2)RKF20, (3)RSB10, (3)RSC10
 T2 CT05
 T3 (1.3)TRMX01, (3)FDT10
 T4 BS1, GG1, MCC1, PRF1

Color Details
 Patrician Bronze RC10A1, RC30A1, RS10G1, WC10A1
 Match Wall Color WC20A1
 Patrician Bronze EN52A1, WC04A1
 Patrician Bronze RC38A1

★ VERIFY COLORS FOR WALL PANELS AND TRIM

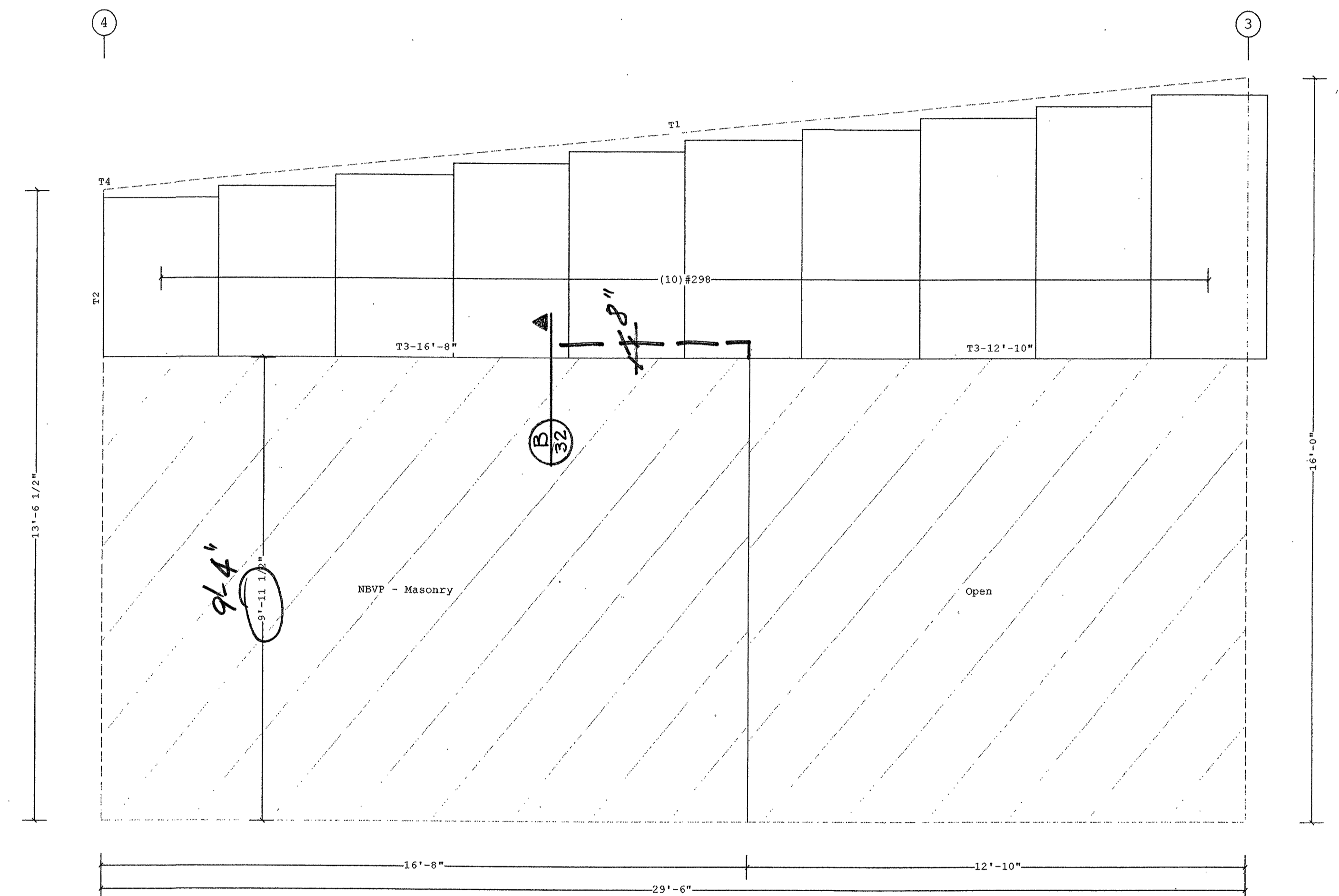

COVERING ELEVATION AT H

Charles A. Haselbacher
 Charles A. Haselbacher
 P.E. No. 53553
 VP Buildings, Inc.
 1740 West Woodlawn Street
 Knoxville, TN 37924

FOR APPROVAL- NOT FOR CONSTRUCTION

COVERING ELEVATION AT J AND H

THE VP ENGINEER'S SEAL APPLIES ONLY TO THE WORK PRODUCT OF VP AND DESIGN AND PERFORMANCE REQUIREMENTS SPECIFIED BY VP. THE VP ENGINEER'S SEAL DOES NOT APPLY TO THE PERFORMANCE OR DESIGN OF ANY OTHER PRODUCT OR COMPONENT FURNISHED BY VP EXCEPT TO ANY DESIGN OR PERFORMANCE REQUIREMENTS SPECIFIED BY VP.

Building Code: 01FLST
 Live Load: (Reducible) 20.00 psf
 Coll. Load: Gravity 10.00, Uplift 0.00 psf
 Wind Speed: 120.00 mph
 Wind Exposure: B
 Ground Snow: 0.00 psf
 Snow Exposure Category: 3
 Seismic Hazard / Use Group: Group 2
 Building Use: Special Occupancy Structure

THIS DRAWING, INCLUDING THE INFORMATION HEREON, REMAINS THE PROPERTY OF VP BUILDINGS. IT IS PROVIDED SOLELY FOR ERECTING THE BUILDING DESCRIBED IN THE APPLICABLE PURCHASE ORDER AND SHALL NOT BE MODIFIED, REPRODUCED OR USED FOR ANY OTHER PURPOSE WITHOUT PRIOR WRITTEN APPROVAL OF VP BUILDINGS.

THE GENERAL CONTRACTOR AND/OR ERECTOR IS SOLELY RESPONSIBLE FOR ACCURATE, GOOD QUALITY WORKMANSHIP IN ERECTING THIS BUILDING IN CONFORMANCE WITH THIS DRAWING, DETAILS REFERENCED IN THIS DRAWING, ALL APPLICABLE VP ERECTION GUIDES, AND INDUSTRY STANDARDS PERTAINING TO PROPER ERECTION, INCLUDING THE CORRECT USE OF TEMPORARY BRACING.

VP Buildings, Inc.
 3200 Players Club Circle Memphis TN 38125

REV	DATE	BY	DESCRIPTION

BUILDER	Lemartec Eng. & Const. Corp.
CUSTOMER	David Brooks Enterprises
LOCATION	Okeechobee, Florida
PROJECT	Okeechobee Co. Agri-Civic Center
BUILDERS PO#	2282-03514-01

JOBNO	NC0300604-01
DATE	5/8/2003
DRAWN/CHECK	VPC/DMB
PAGE	34

5/6/2003

13:17:46

FILENAME: NC0300604-010E1.vpc

Covering Schedule
 Id Qty Type Length Gage OP Fin. Color Direction
 #299 42 PR 3'-6 3/8" 26 1 K TD Left to Right
 Oper. Code:1=SQ,SQ
 Finish:K=KXL
 Color:TD=Standard Color

Trim Schedule
 Id Parts
 T1 (7)EG201, (12)PCA10A, PCA05A
 T2 CT10
 T3 (16)FDT10
 T4 DE1, DN1, (2)DS10, (3)DST1

Color
 Patrician Bronze
 Match Wall Color
 Patrician Bronze
 Match Wall Color

Details
 RC32A1, RC38E1, RC61A6, WC04A1, WC11A1
 WC20A1
 EN52A1, WC01A3, WC04A1
 RC38F1

★ VERIFY COLORS FOR WALL PANELS AND TRIM

REF HHCIP MEMO
 OF 5/9/03

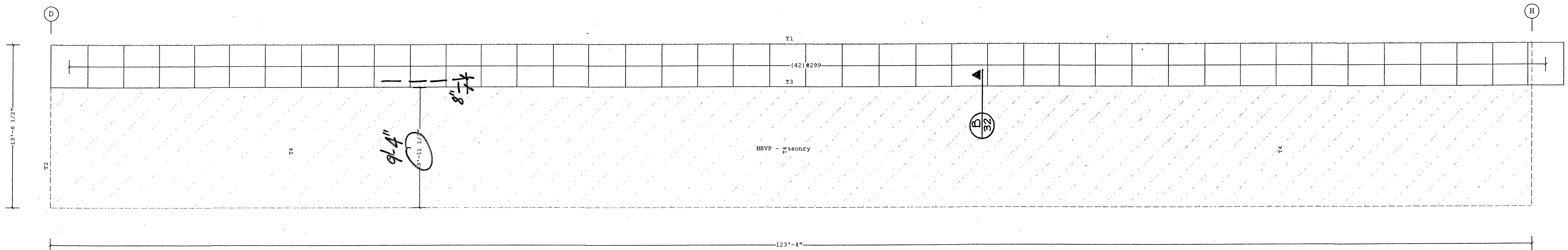

COVERING ELEVATION AT 4

[Handwritten Signature]
 Charles A. Haselebecher
 P.E. No. 53553
 VP Buildings, Inc.
 1140 West Mountain Street
 Kernersville, NC 27284

VP Ref: Shape Name = Okeechobee Horse Arena, Wall = 12

FOR APPROVAL- NOT FOR CONSTRUCTION

1. WALL SHEETS ARE AN INTEGRAL PART OF THE STRUCTURAL SYSTEM, REMOVAL OR ALTERATION WITHOUT PRIOR AUTHORIZATION IS PROHIBITED. 2. SEE JOB DETAILS FOR SHEETING AND TRIM FASTENER SPECIFICATION. 3. PRE-DRILLING 1/8 DIAMETER HOLES FOR WALL STRUCTURAL FASTENERS MAY BE REQUIRED AT 11 GAGE GIRTS, NESTED GIRTS, GIRT LAP LOCATIONS, AND/OR SECONDARY STRUCTURAL BEAMS	THE VP ENGINEER'S SEAL APPLIES ONLY TO THE WORK PRODUCT OF VP AND DESIGN AND PERFORMANCE REQUIREMENTS SPECIFIED BY VP. THE VP ENGINEER'S SEAL DOES NOT APPLY TO THE PERFORMANCE OR DESIGN OF ANY OTHER PRODUCT OR COMPONENT FURNISHED BY VP EXCEPT TO ANY DESIGN OR PERFORMANCE REQUIREMENTS SPECIFIED BY VP.	Building Code: 01FLST Live Load: (Reducible) 20.00 psf Coll. Load: Gravity 10.00, Uplift 0.00 psf Wind Speed: 120.00 mph Wind Exposure: B Ground Snow: 0.00 psf Snow Exposure Category: 3 Seismic Hazard / Use Group: Group 2 Building Use: Special Occupancy Structure	THIS DRAWING, INCLUDING THE INFORMATION HEREON, REMAINS THE PROPERTY OF VP BUILDINGS. IT IS PROVIDED SOLELY FOR ERECTING THE BUILDING DESCRIBED IN THE APPLICABLE PURCHASE ORDER AND SHALL NOT BE MODIFIED, REPRODUCED OR USED FOR ANY OTHER PURPOSE WITHOUT PRIOR WRITTEN APPROVAL OF VP BUILDINGS. THE GENERAL CONTRACTOR AND/OR ERECTOR IS SOLELY RESPONSIBLE FOR ACCURATE, GOOD QUALITY WORKMANSHIP IN ERECTING THIS BUILDING IN CONFORMANCE WITH THIS DRAWING, DETAILS REFERENCED IN THIS DRAWING, ALL APPLICABLE VP ERECTION GUIDES AND INDUSTRY STANDARDS PERTAINING TO PROPER ERECTION, INCLUDING THE CORRECT USE OF TEMPORARY BRACING.	VP Buildings, Inc. 3200 Players Club Circle Memphis TN 38125		COVERING ELEVATION AT 4	
				REV DATE BY DESCRIPTION	BUILDER Lemartec Eng. & Const. Corp. CUSTOMER David Brooks Enterprises LOCATION Okeechobee, Florida PROJECT Okeechobee Co. Agri-Civic Center - Horse Arena BUILDERS PO# 2282-03514-01	JOBNO NC0300604-01 DATE 5/8/2003 DRAWN/CHECKED VPC/DMB PAGE 35	
				NTS	FILENAME: NC0300604-010E1.vpc		

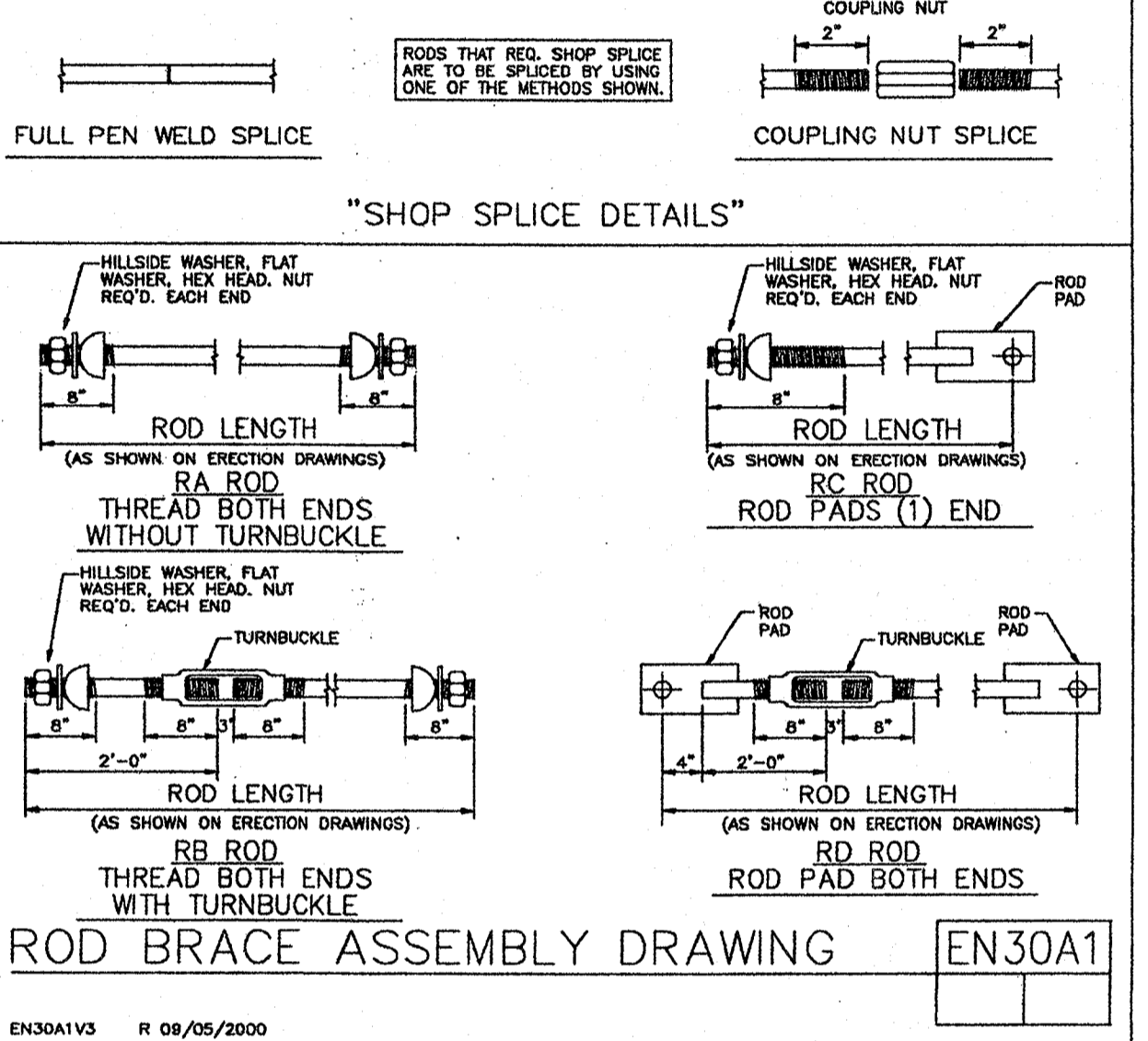
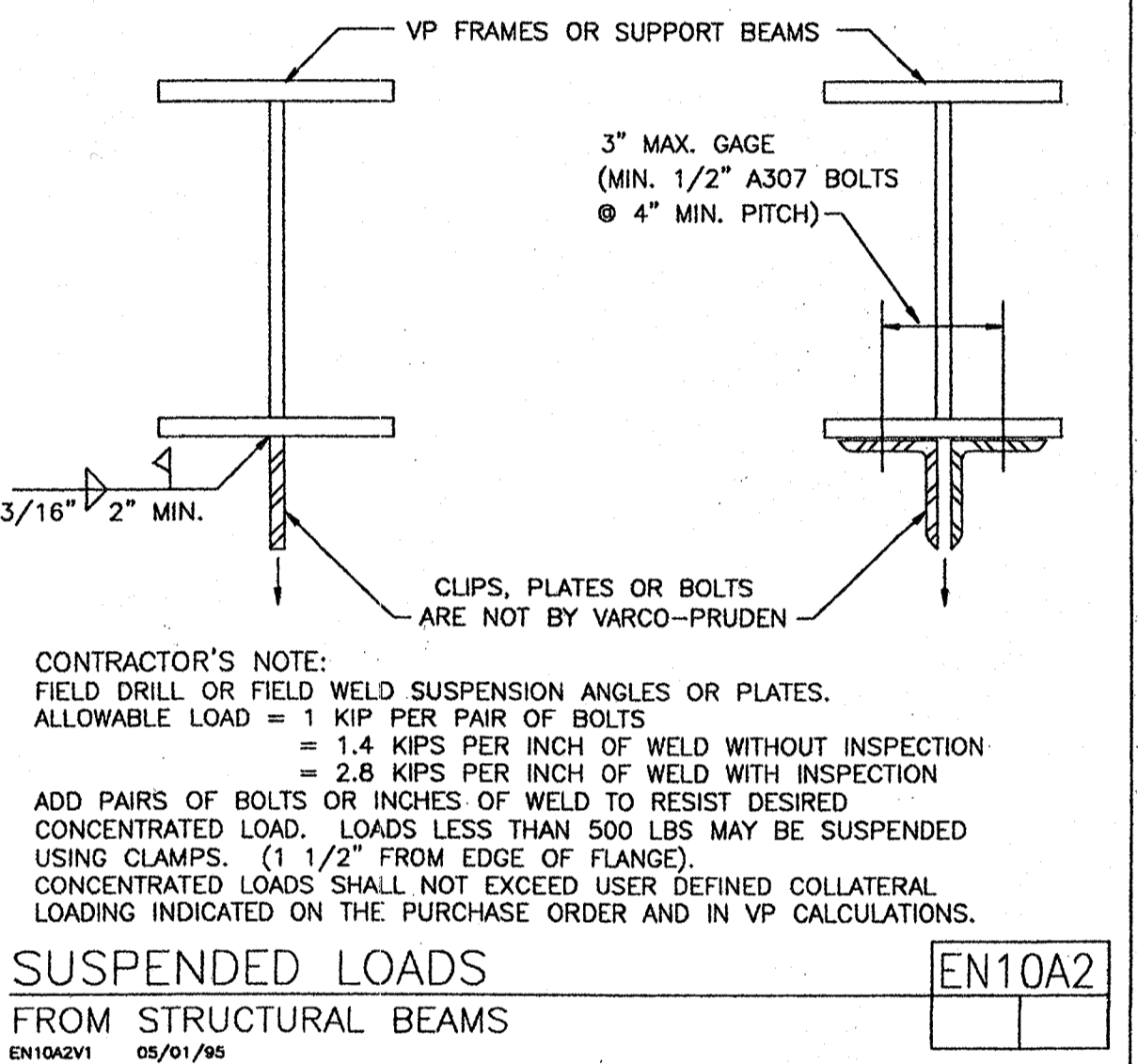
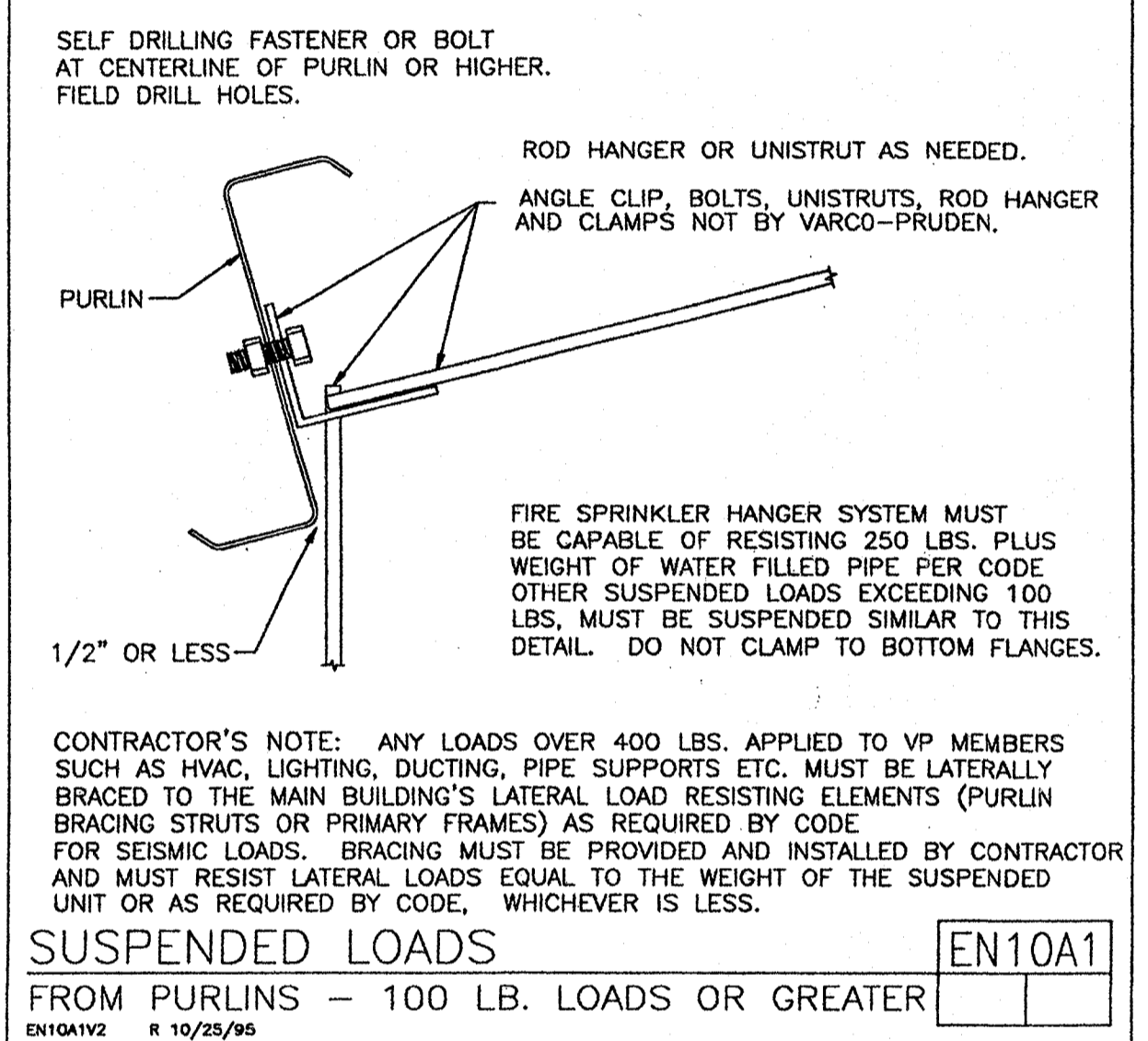
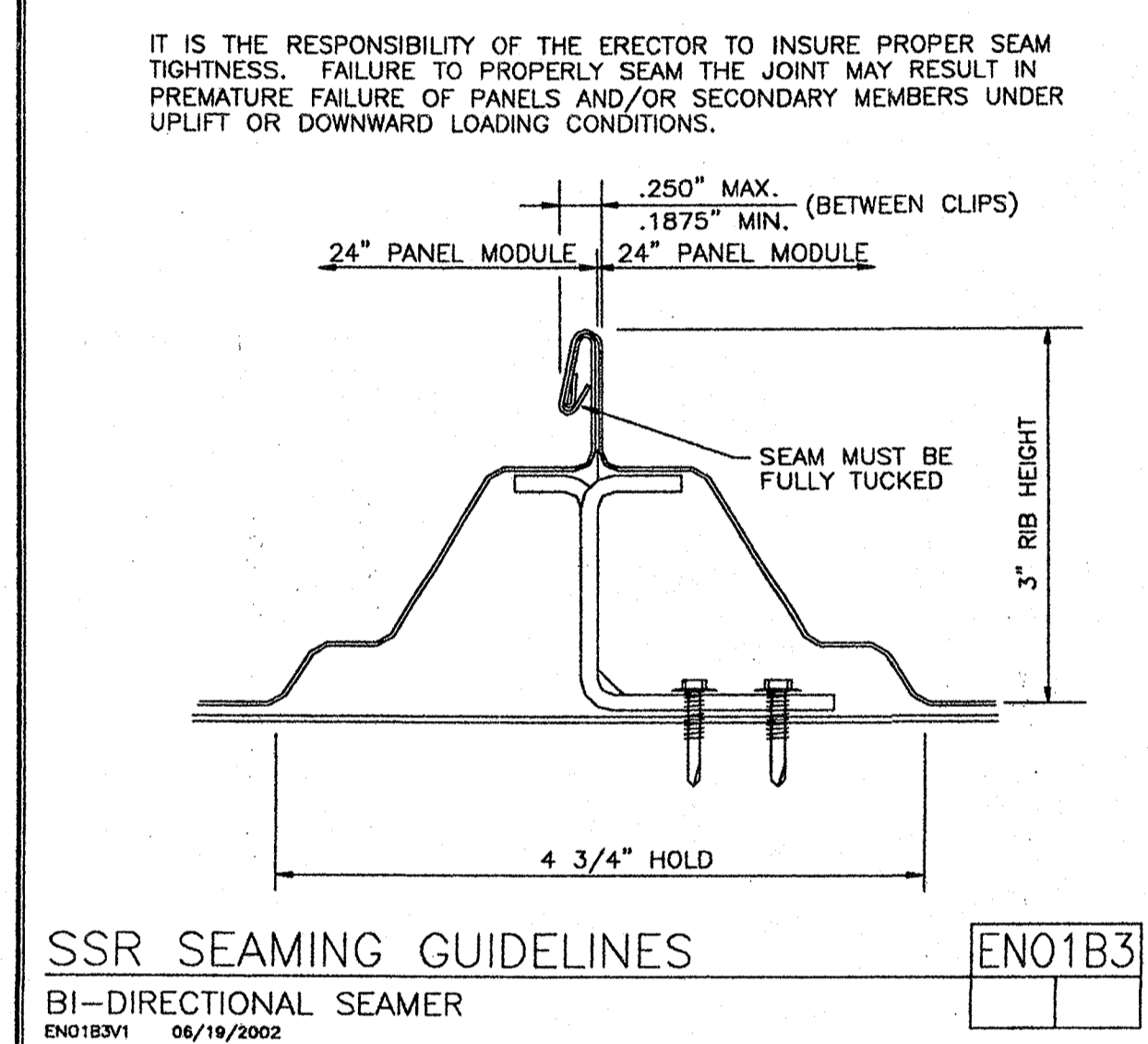
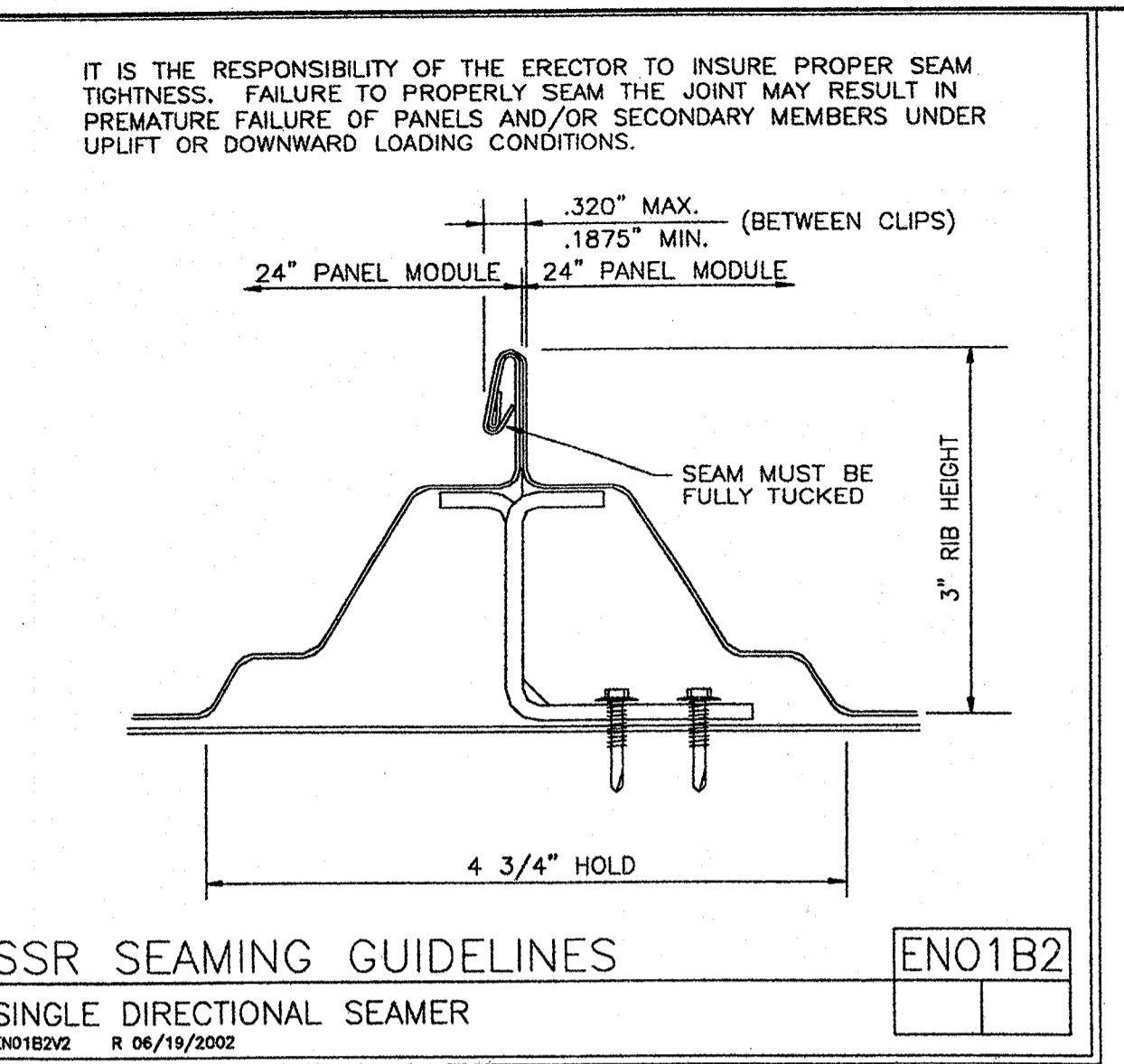
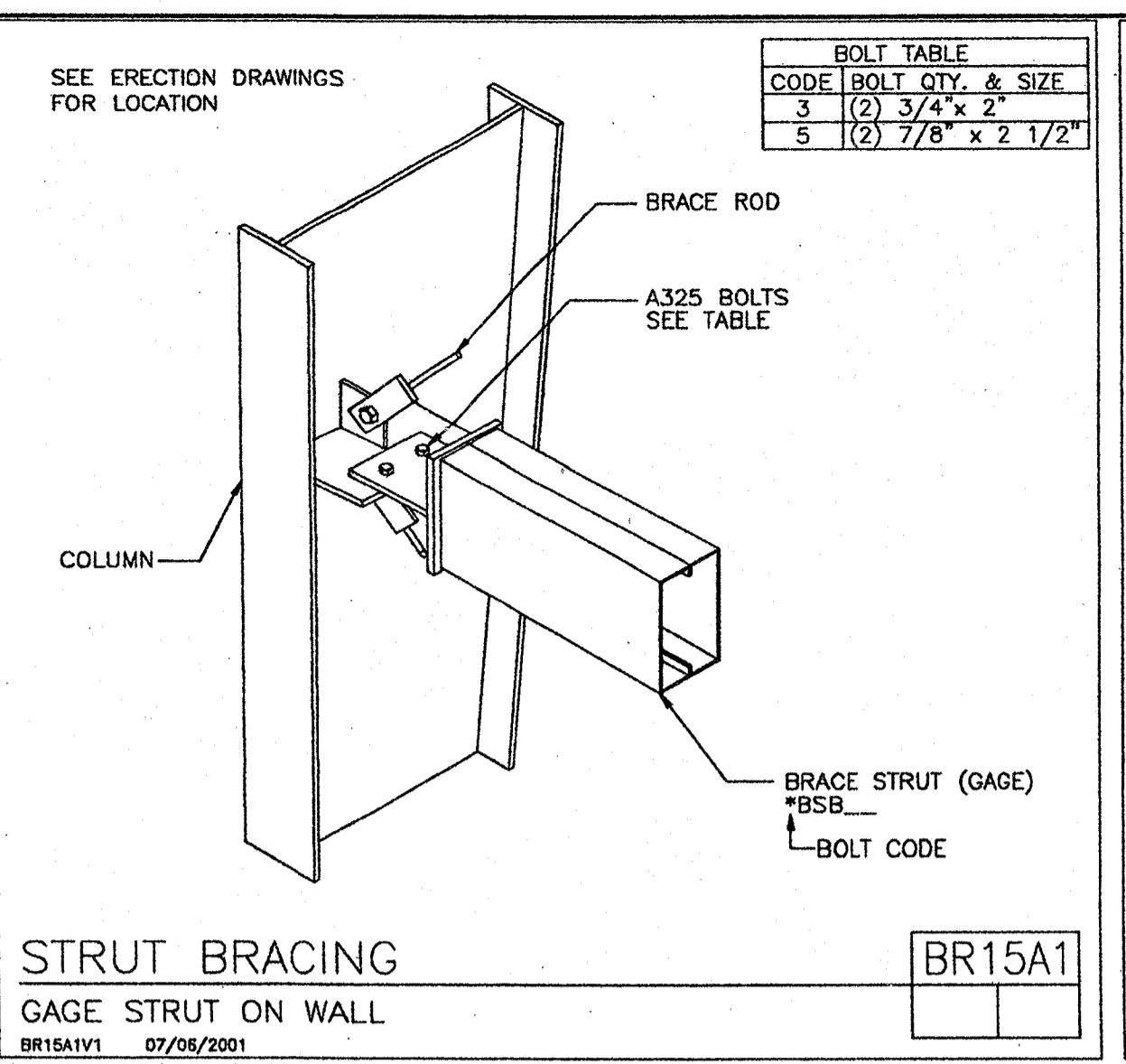
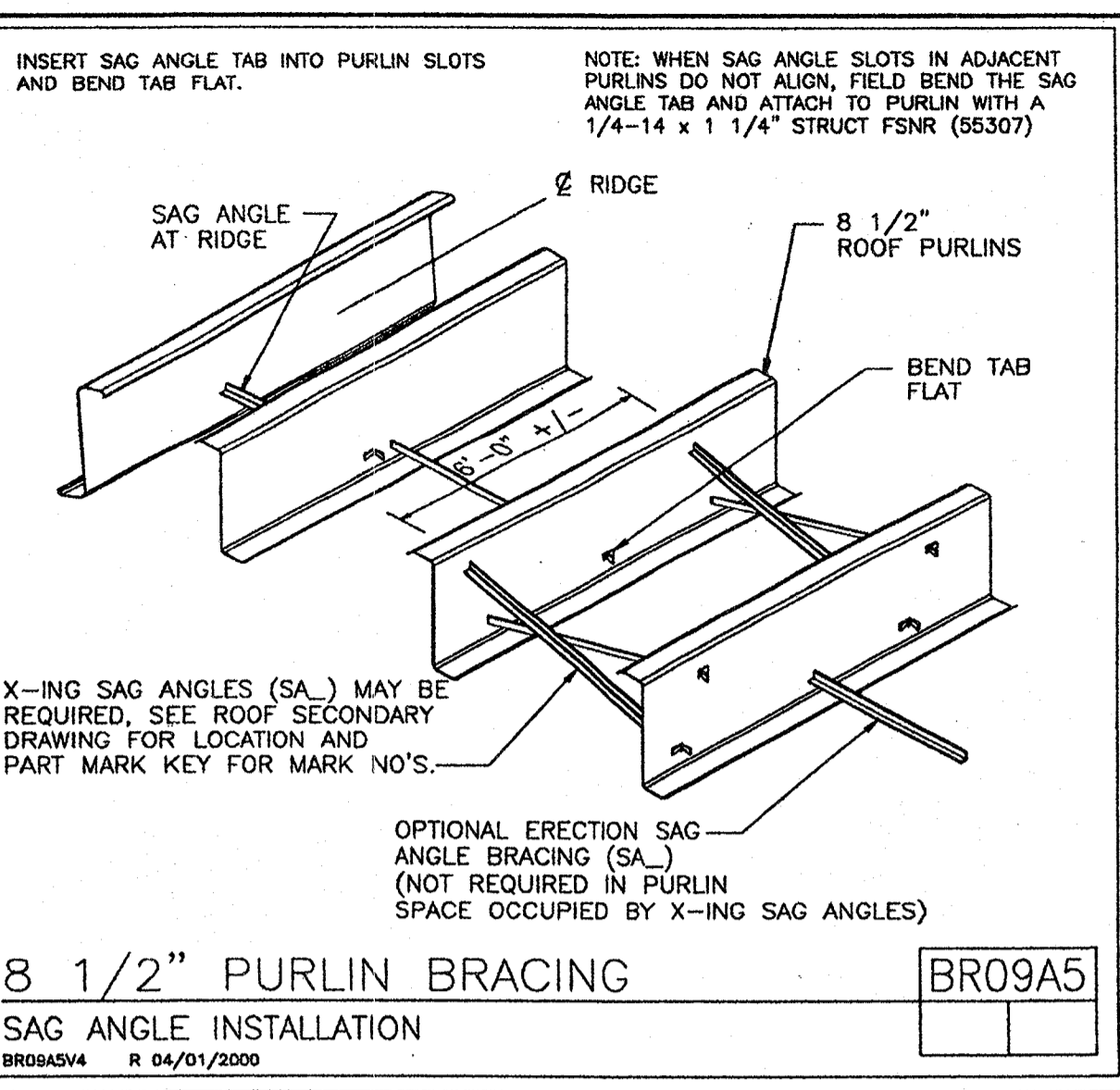
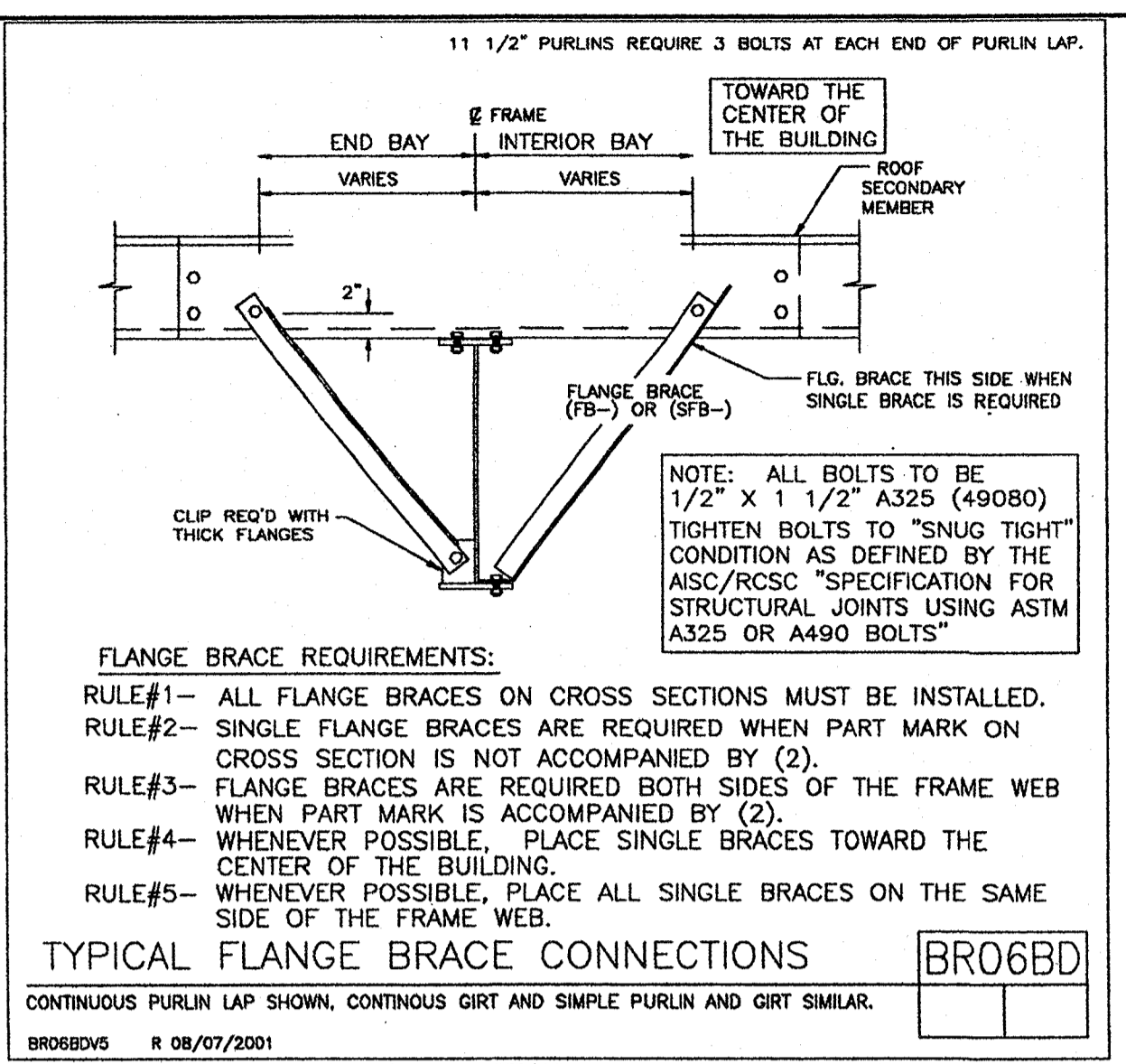
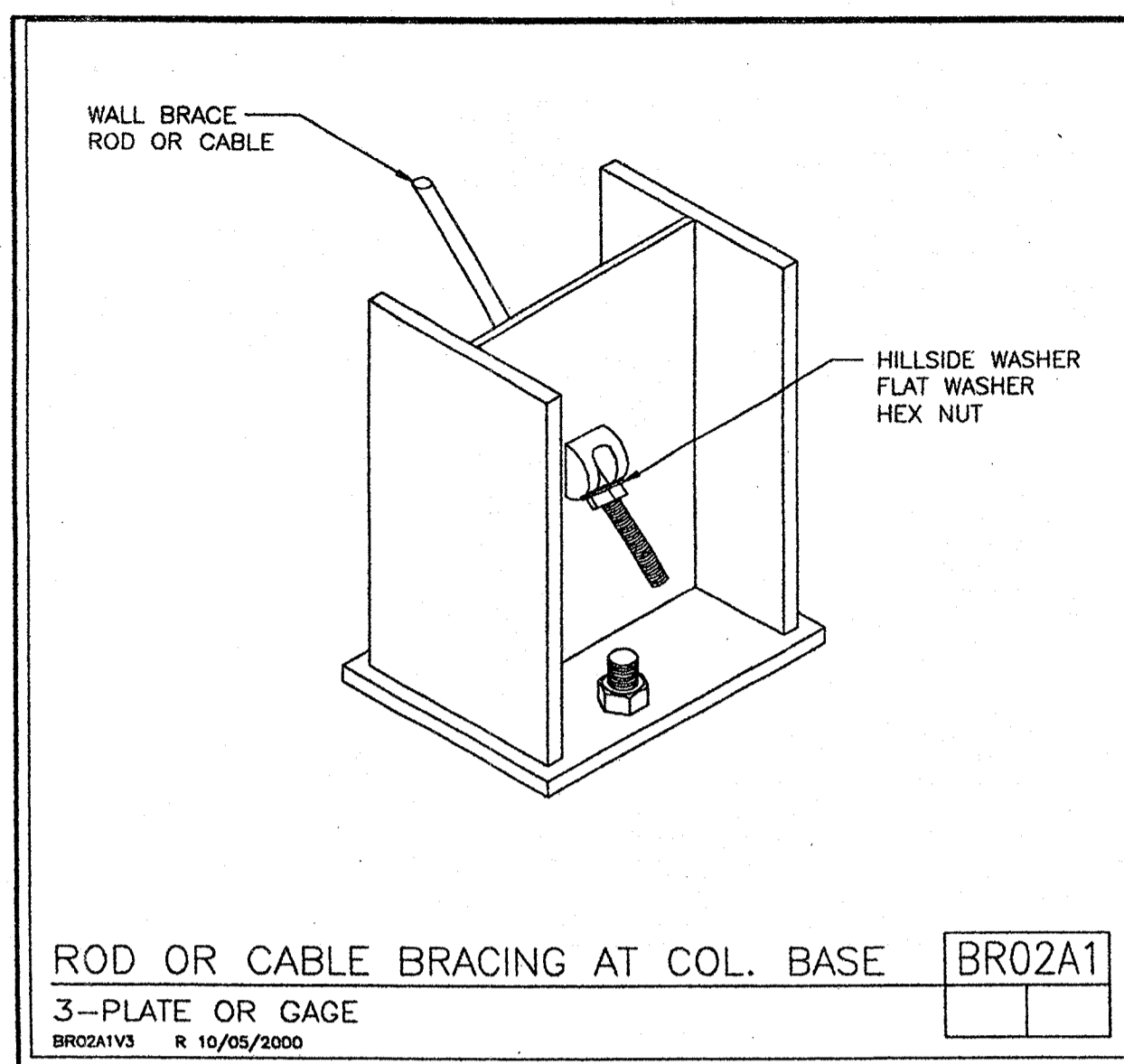

F = FEET I = INCHES E = EIGHTHS C = FIN/COLOR	G = GAGE O = OPERATION C = FIN/COLOR	CX*** = COLUMN (PLATE) CGX*** = COLUMN (GAGE) VCX*** = COLUMN (HOTROLL)
PANEL/COVERING W 1 3 1 1 7 2 6 1 K T D * F F I I E G G O C C C LENGTH CODE	INSULATION I 3 1 3 0 1 0 3 6 0 3 0 W V * F F I I I I I E C C LENGTH WIDTH THK CODE	RBX*** = RAFTER (PLATE) BGX*** = RAFTER (GAGE) WRX*** = RAFTER (HOTROLL) TRX*** = TRUSS RAFTER
SECONDARY (STANDARD) O 1 G 1 9 1 1 4 1 7 * * * F F I I E G G LENGTH CODE	SECONDARY (SPECIAL) O 0 1 G 1 9 1 1 4 1 7 * * * * F F I I E G G LENGTH CODE	ICX*** = INTERIOR COLUMN PCX*** = PIPE COLUMN TCX*** = TUBE COLUMN
ROD BRACING O 3 R A 2 5 1 0 I E * F F I I DIA LENGTH	CABLE BRACING A 0 4 C A 2 5 1 0 0 * * * * F F I I E LENGTH	EPX*** = ENDPST (PLATE) EGX*** = ENDPST (GAGE) CBX*** = CANOPY (PLATE) DCCBX*** = CANOPY (GAGE) PBCX*** = PIGGYBACK CANOPY

MARK NUMBER KEY **EN50A1**

COMMON GENERATED MARK NUMBERS
EN50AV3 R 10/05/2000

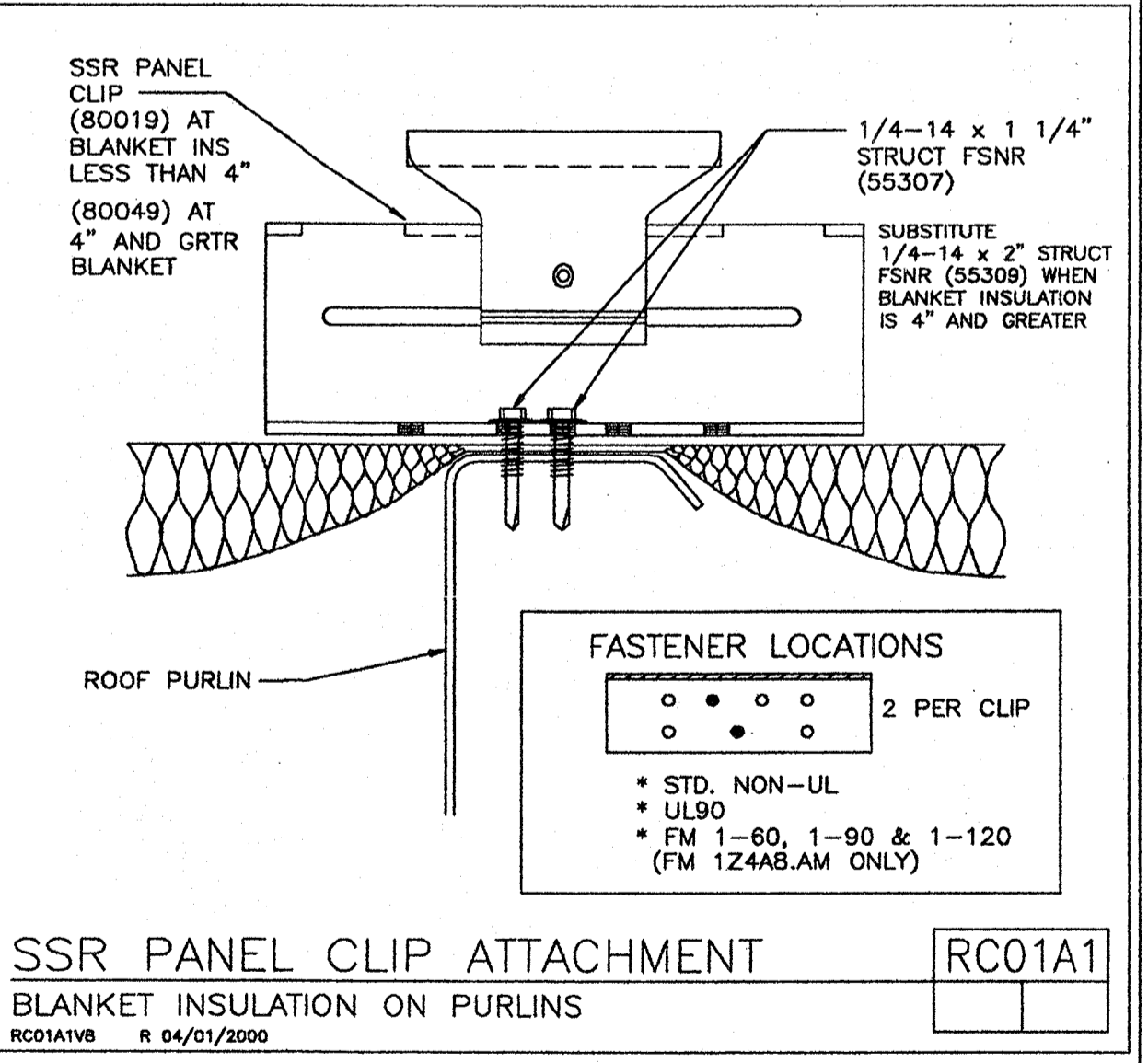
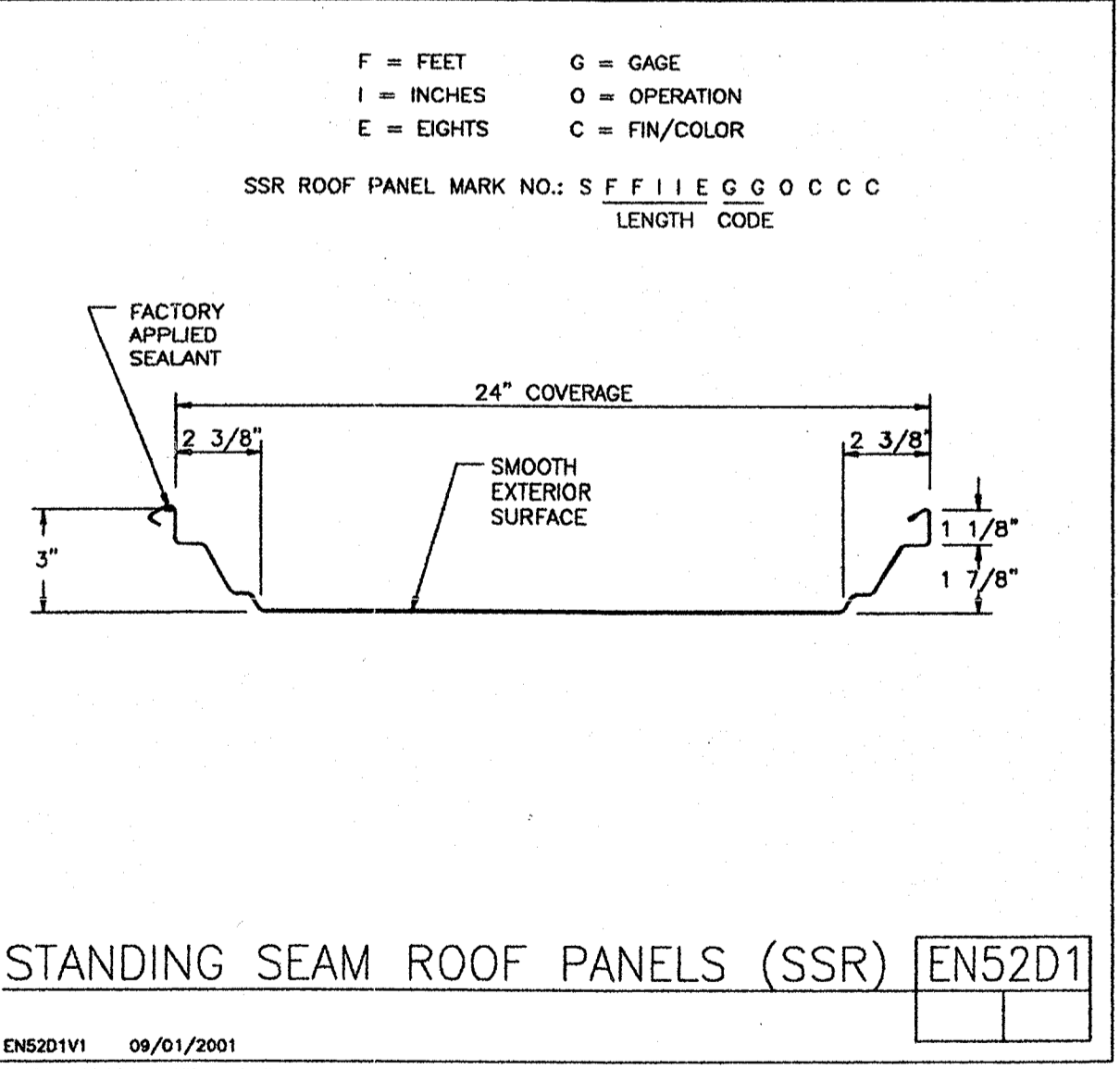
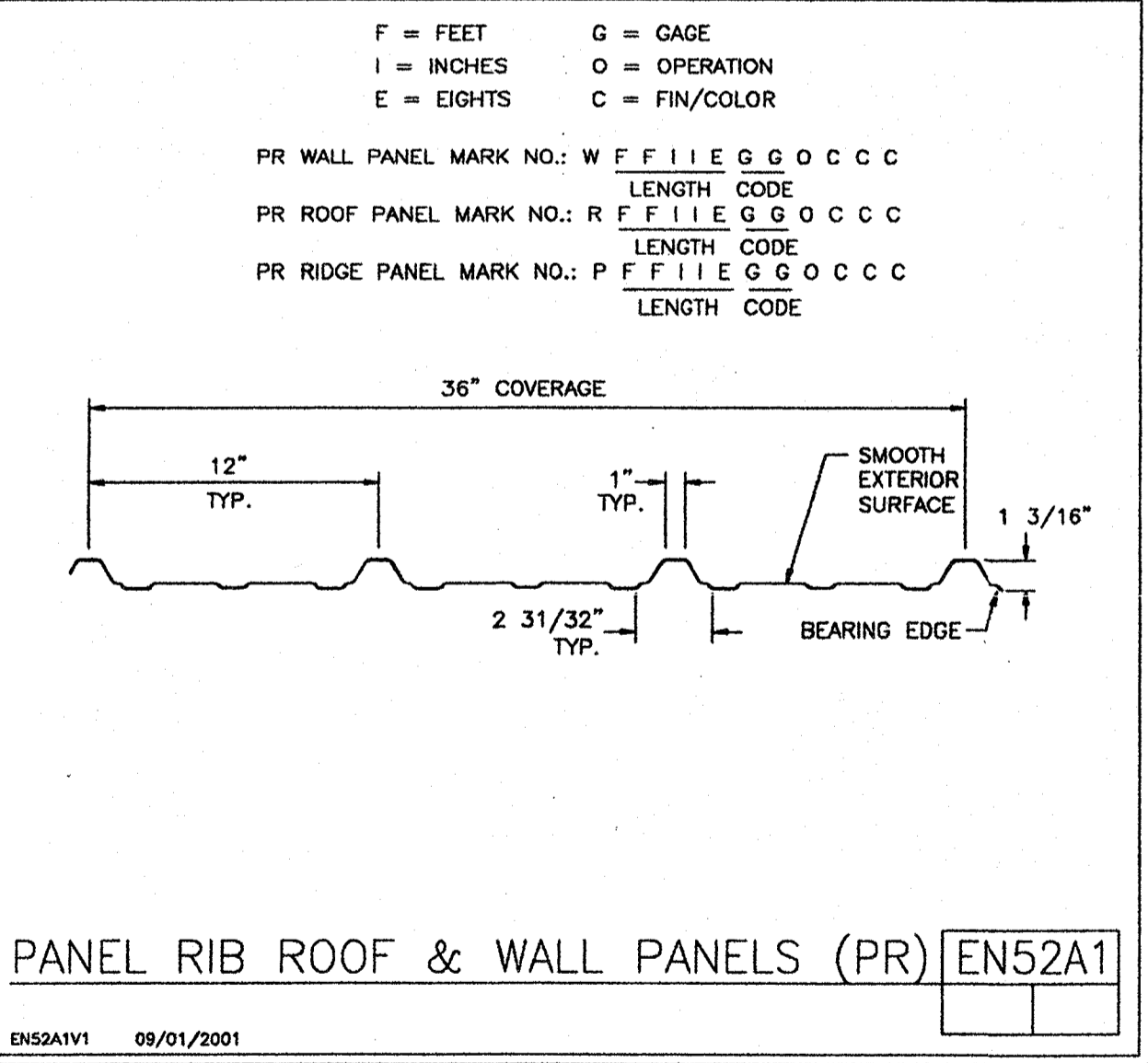
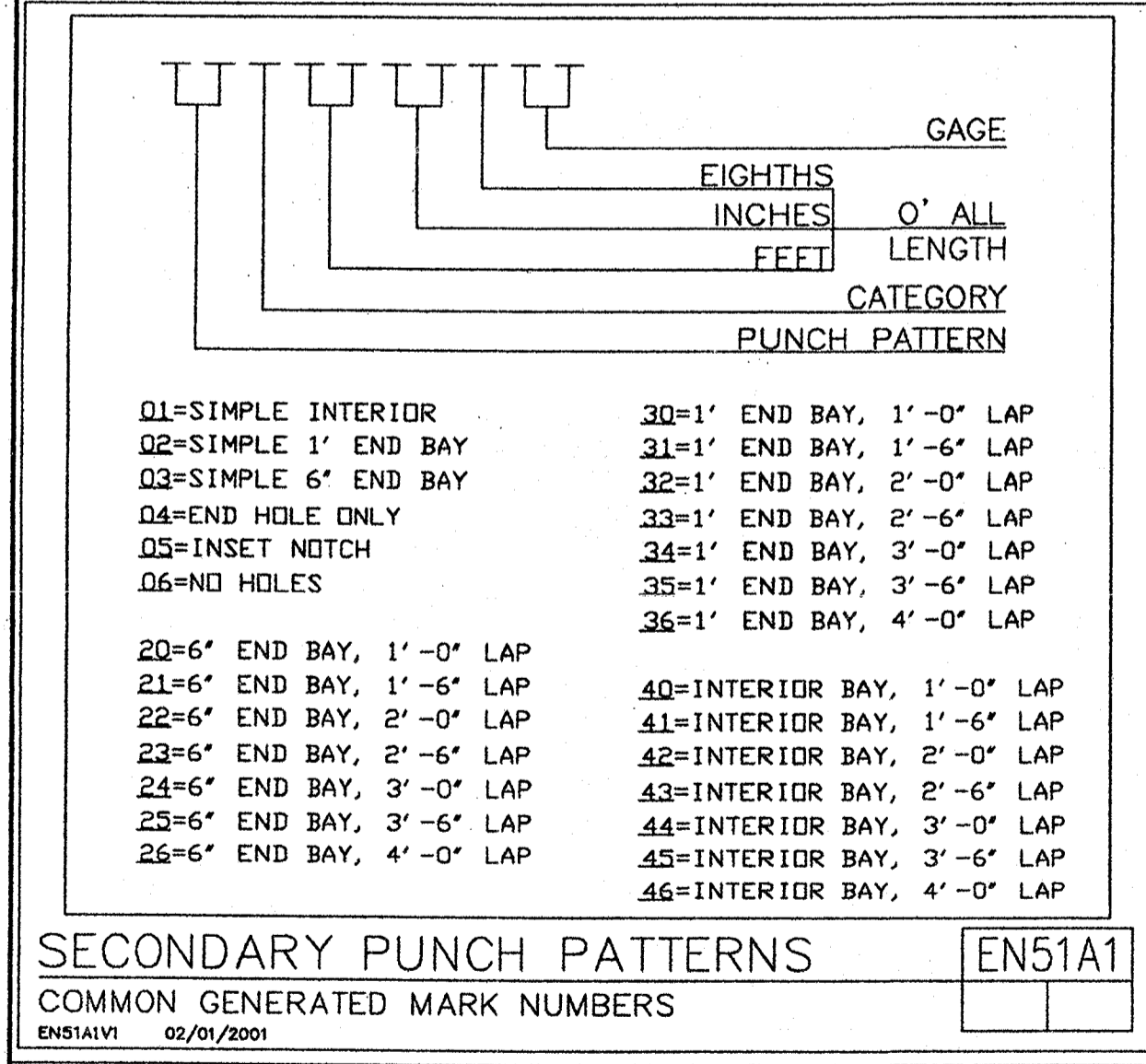

FOR APPROVAL- NOT FOR CONSTRUCTION

Charles A. Hestebacher
P.E. No. 53553
VP Buildings, Inc.
1140 West Mountain Drive
Kannapolis, NC 27254

<p>THIS VP ENGINEER'S SEAL APPLIES ONLY TO THE WORK PRODUCT OF VP AND DESIGN AND PERFORMANCE REQUIREMENTS SPECIFIED BY VP. THIS VP ENGINEER'S SEAL DOES NOT APPLY TO THE PERFORMANCE OR DESIGN OF ANY OTHER PRODUCT OR COMPONENT FURNISHED BY VP EXCEPT TO ANY DESIGN OR PERFORMANCE REQUIREMENTS SPECIFIED BY VP.</p>	<p>Building Code: 01FLST Live Load: (Reducible) 20.00 psf Coll. Load: Gravity 10.00, Uplift 0.00 psf Wind Speed: 120.00 mph Wind Exposure: B Ground Snow: 0.00 psf Snow Exposure Category: 3 Seismic Hazard / Use Group: Group 2 Building Use: Special Occupancy Structure</p>	<p>THIS DRAWING, INCLUDING THE INFORMATION HEREON, REMAINS THE PROPERTY OF VP BUILDINGS.</p> <p>IT IS PROVIDED SOLELY FOR ERRECTING THE BUILDING DESCRIBED IN THE APPLICABLE PURCHASE ORDER AND SHALL NOT BE MODIFIED, REPRODUCED OR USED FOR ANY OTHER PURPOSE WITHOUT PRIOR WRITTEN APPROVAL OF VP BUILDINGS.</p> <p>THE GENERAL CONTRACTOR AND/OR ERECTOR IS SOLELY RESPONSIBLE FOR ACCURATE, GOOD QUALITY WORKMANSHIP IN ERRECTING THIS BUILDING IN CONFORMANCE WITH THIS DRAWING, DETAILS REFERENCED IN THIS DRAWING, ALL APPLICABLE VP ERECTION GUIDES, AND INDUSTRY STANDARDS PERTAINING TO PROPER ERECTION, INCLUDING THE CORRECT USE OF TEMPORARY BRACING.</p>	<p>VP Buildings, Inc. 3200 Players Club Circle Memphis TN 38125</p>	<p>BUILDING SED'S</p> <p>BUILDER Lemartec Eng. & Const. Corp. CUSTOMER David Brooks Enterprises LOCATION Okeechobee, Florida PROJECT Okeechobee Co. Agri-Civic Center BUILDER'S POW 2282-03514-01</p>	<p>JOB # NC0300604-01 DATE 5/8/2003 DRAWING/CHECK VPC/DMB PAGE 36</p>
--	--	---	--	---	--

5/9/2003 10:39:15 FILENAME: NC0300604-010E1.vpc

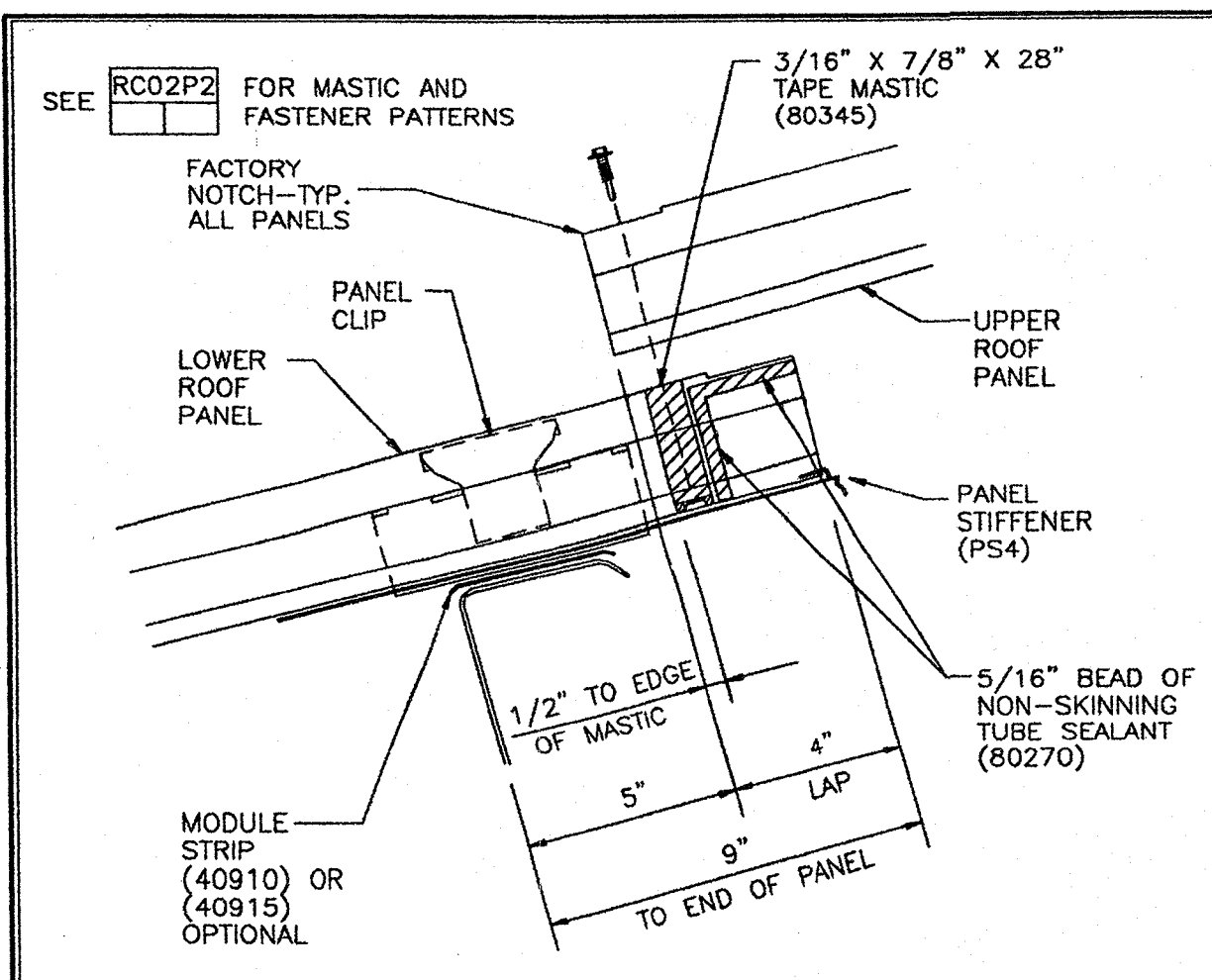

SSR ROOF PANEL ENDLAP ON PURLINS RC02P1
 RC02P1V1 06/04/2001

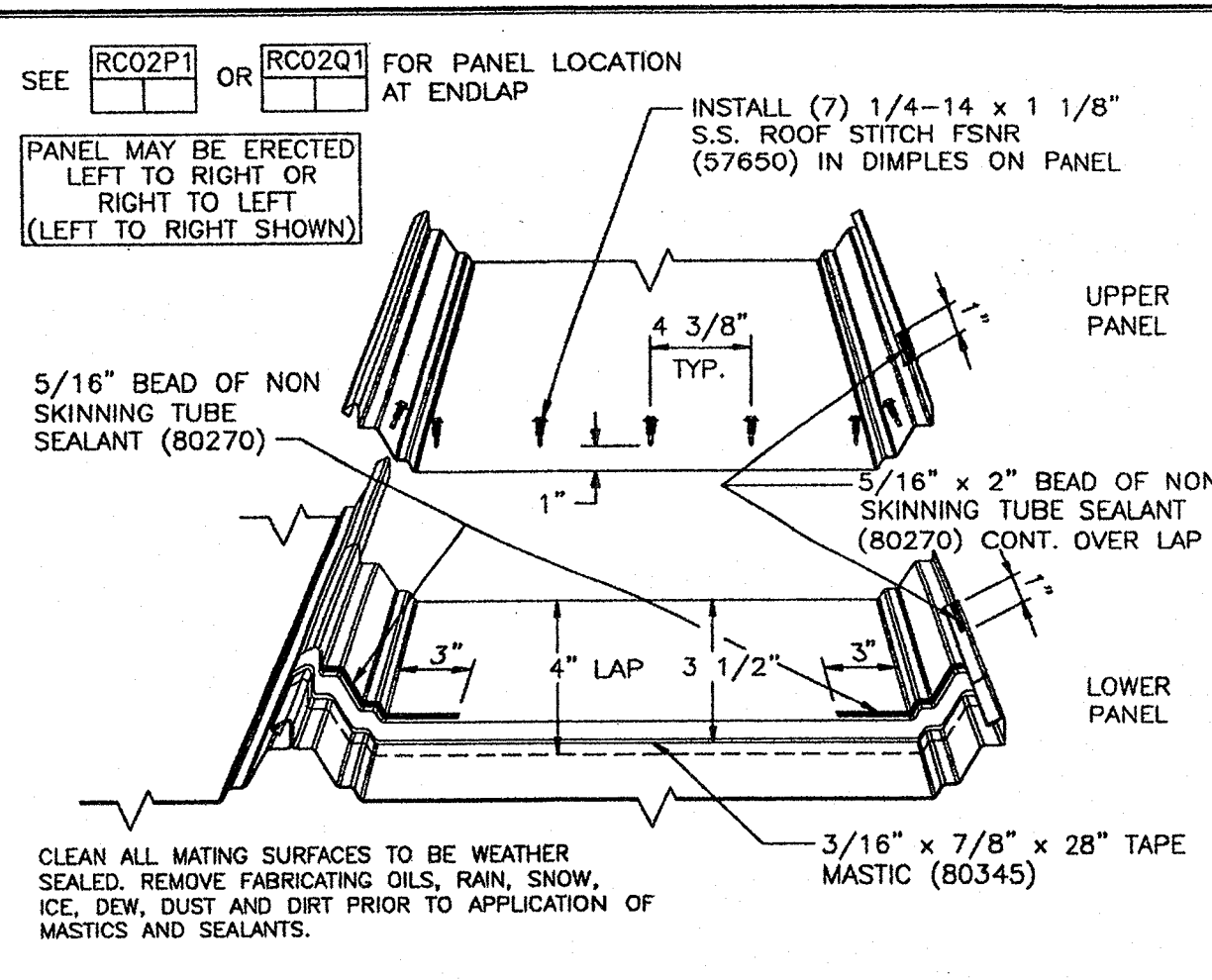

SSR PANEL STAGGERED ENDLAP FASTENER AND MASTIC PATTERN RC02P2
 RC02P2V1 06/04/2001

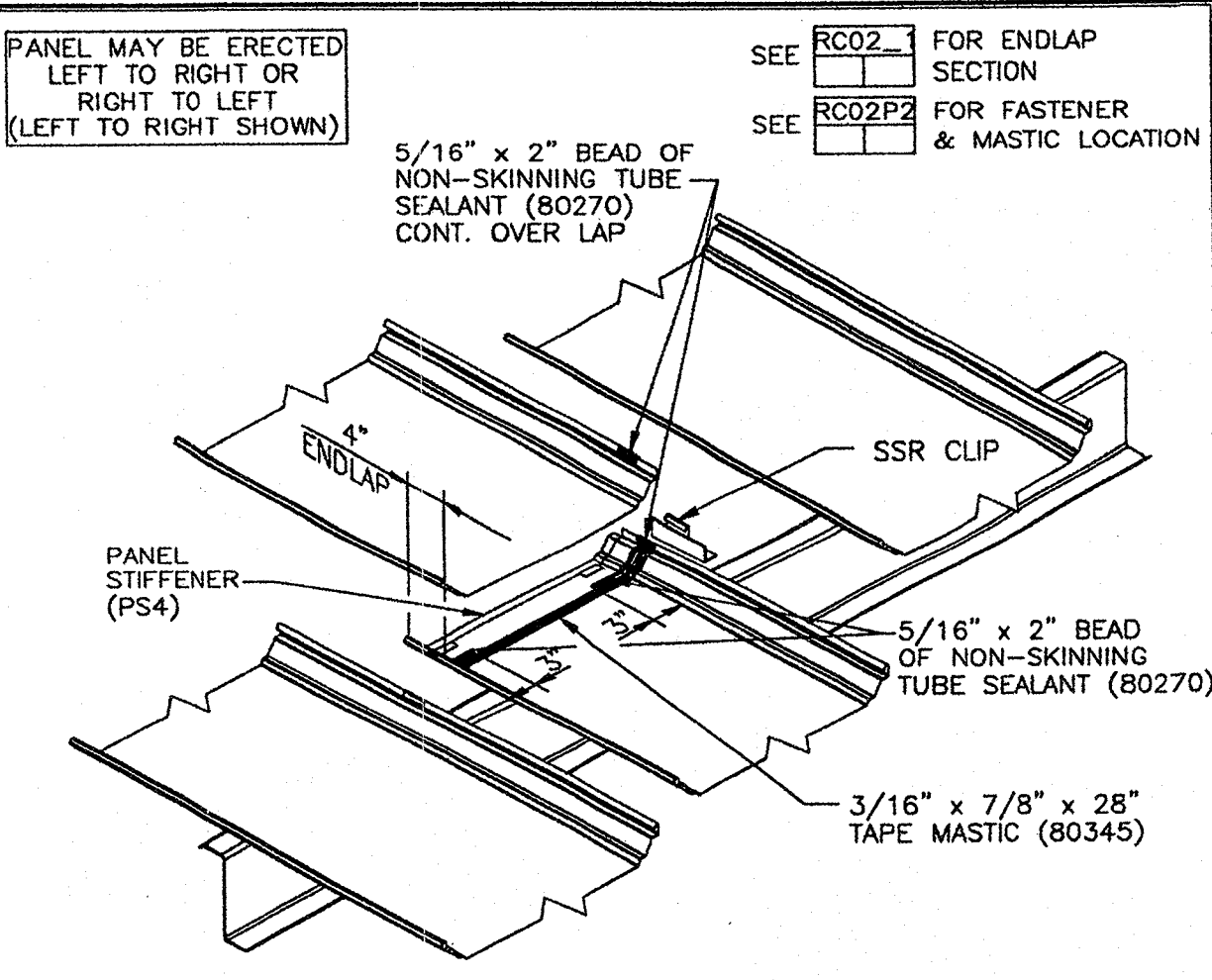

SSR STAGGERED PANEL ENDLAP PLAN VIEW RC02P3
 RC02P3V1 06/04/2001

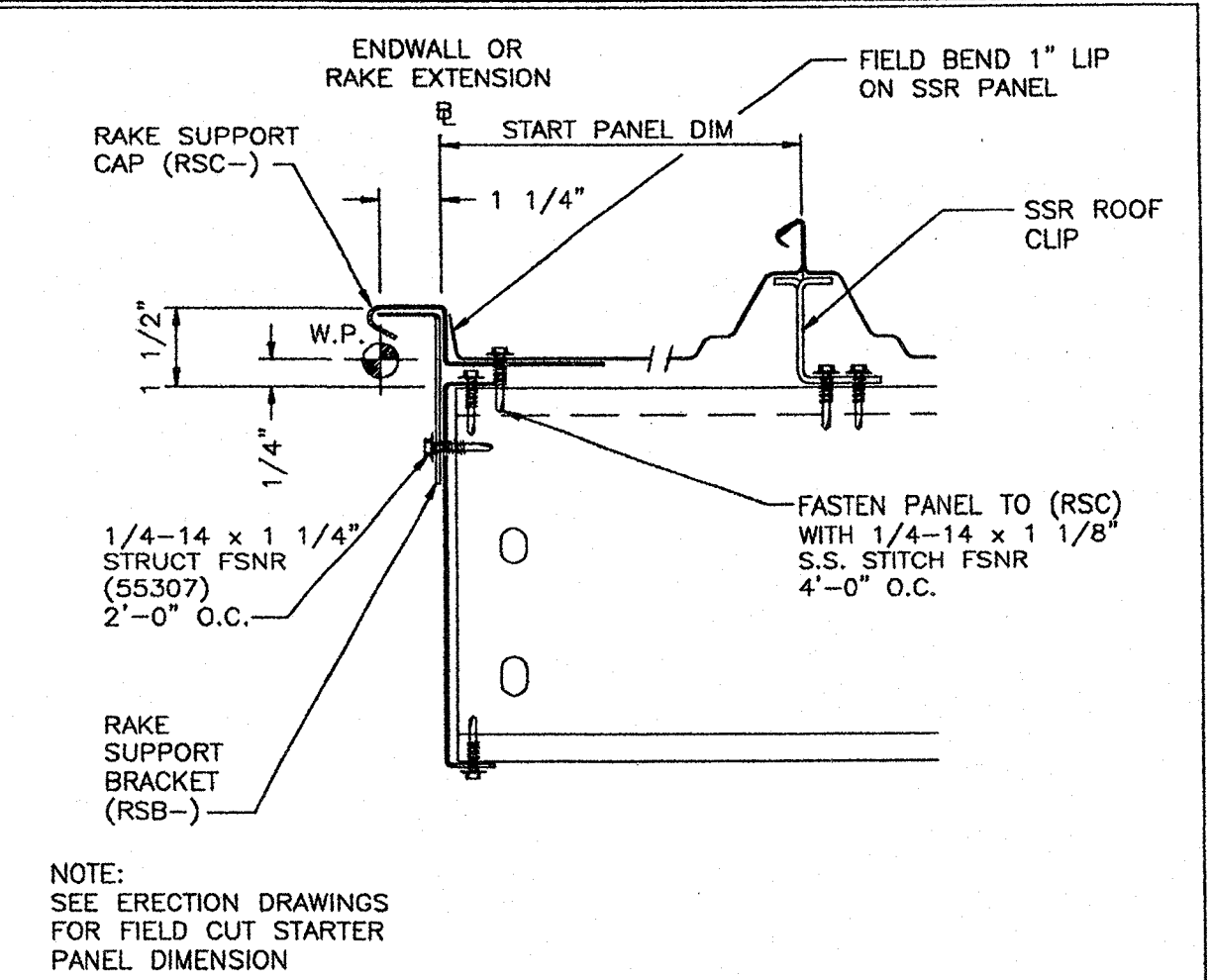

SSR STARTING RAKE BLANKET INSULATION RC10A1
 RC10A1V3 R 07/15/98

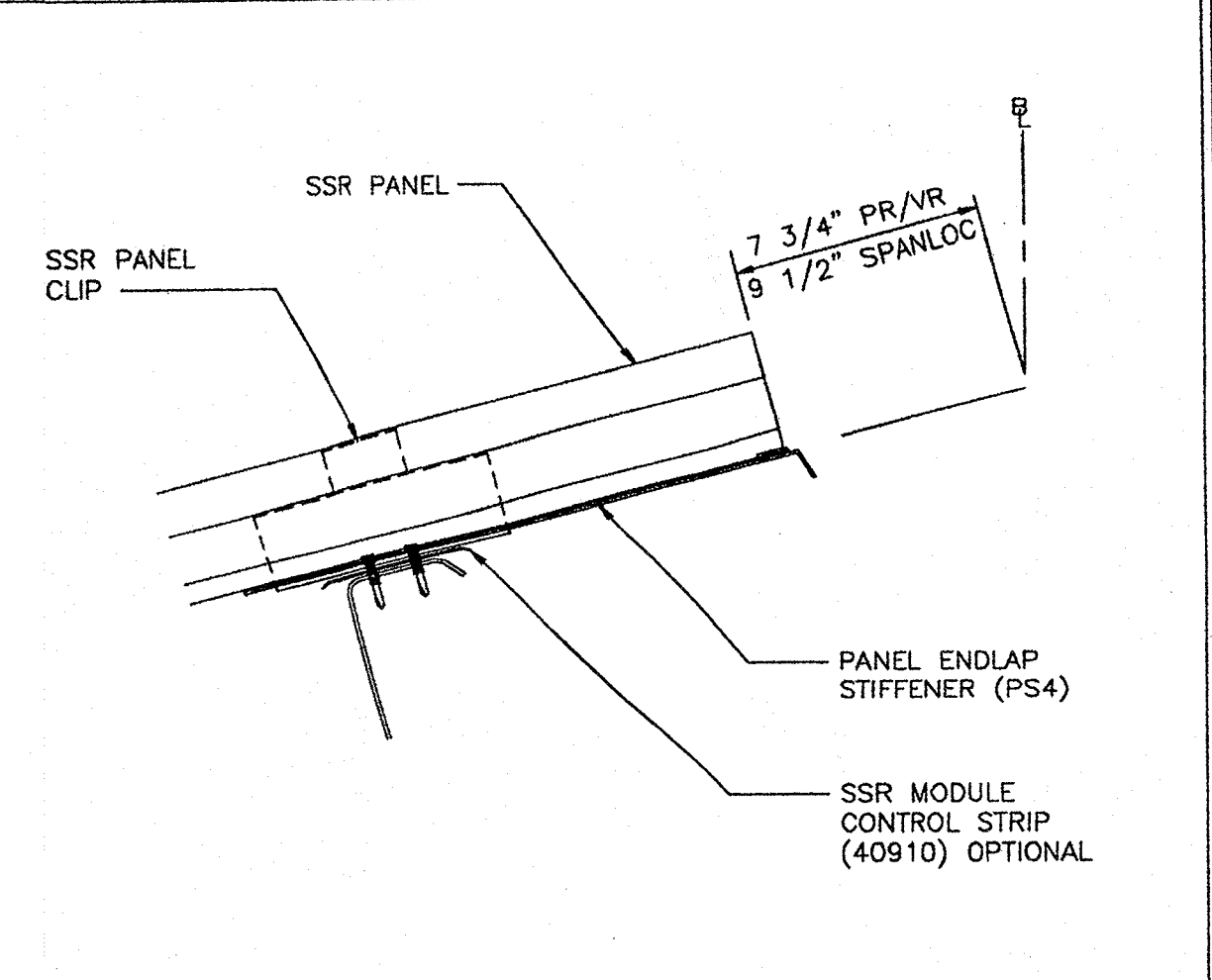

SSR AT WALL TO ROOF TRANSITION BLANKET INSULATION ON PURLINS RC14F1
 RC14F1V2 R 10/24/2001

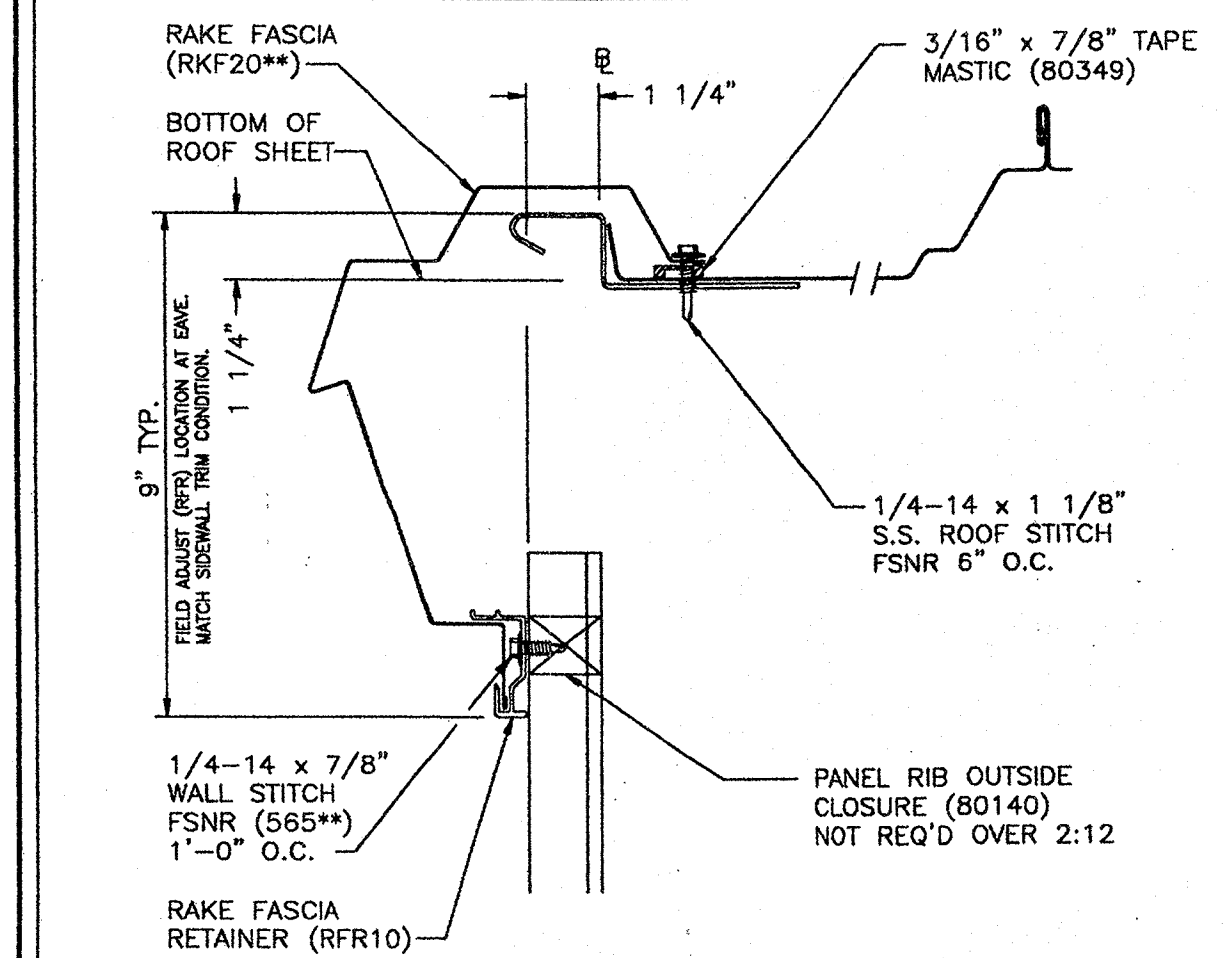

SSR RAKE TRIM RC30A1
 RC30A1V4 R 07/15/98

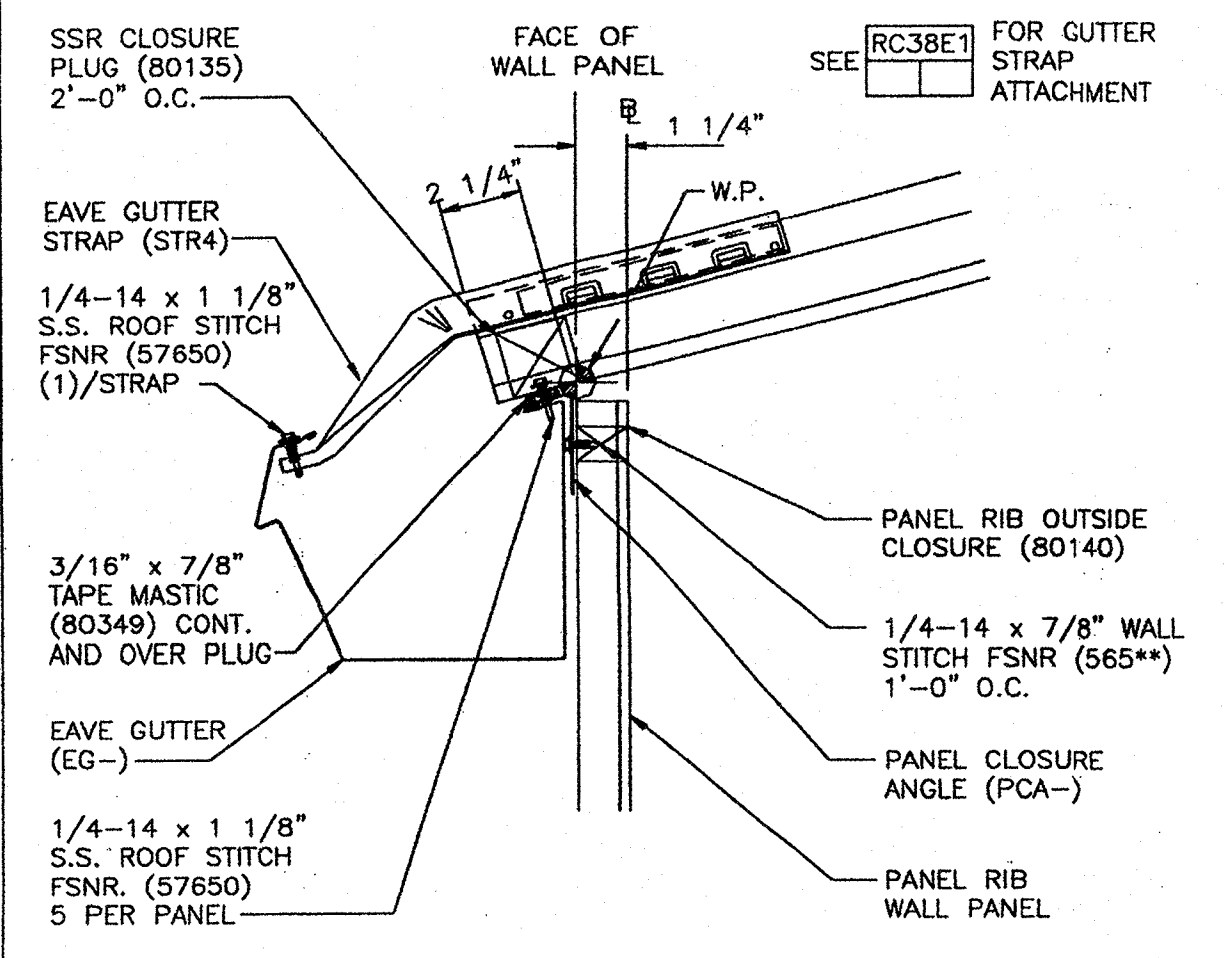

SSR ROOF W/ EAVE GUTTER RC32A1
 RC32A1V4 R 11/02/2001

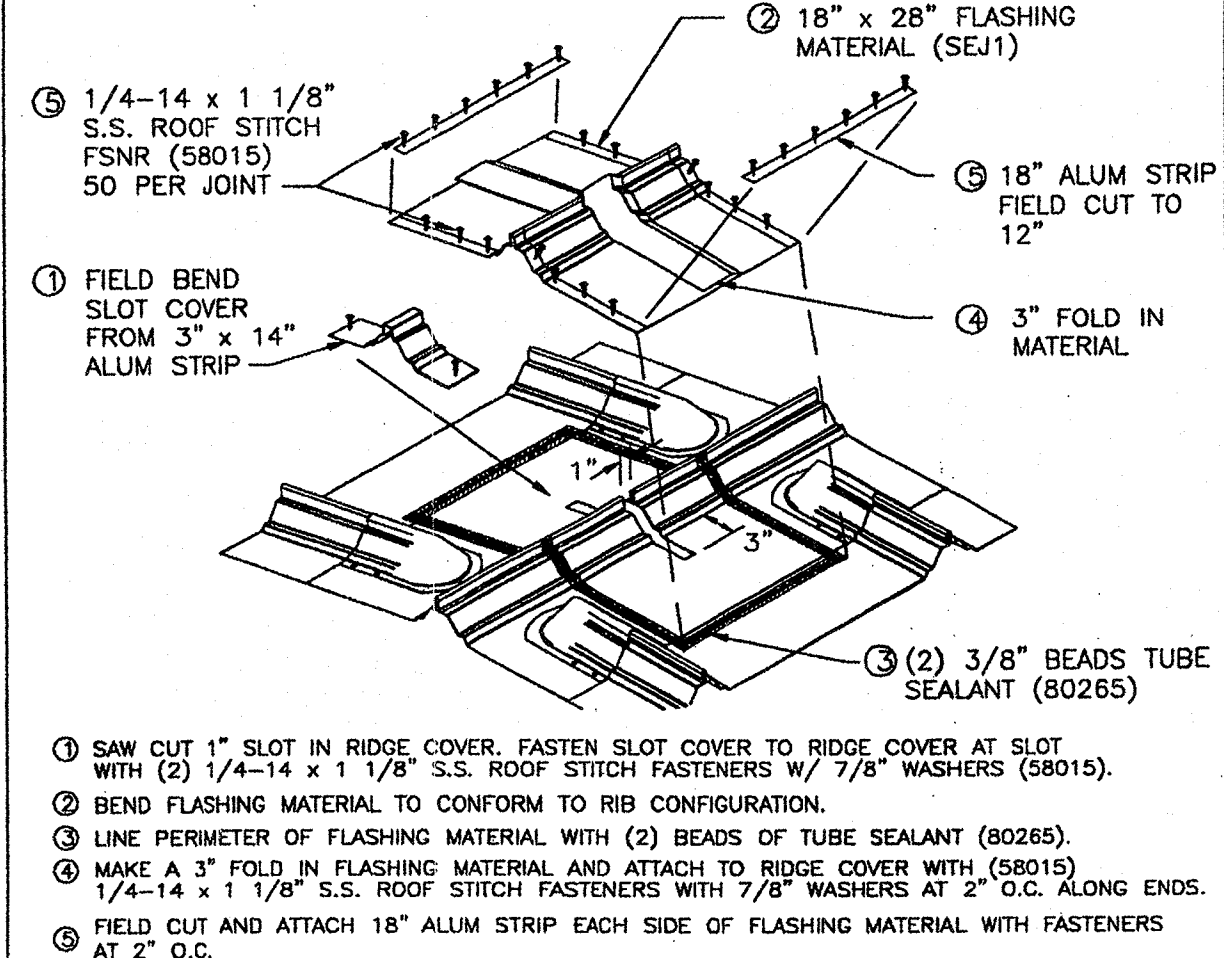

SSR RIDGE EXPANSION JOINT (@ 160'-0\"/>

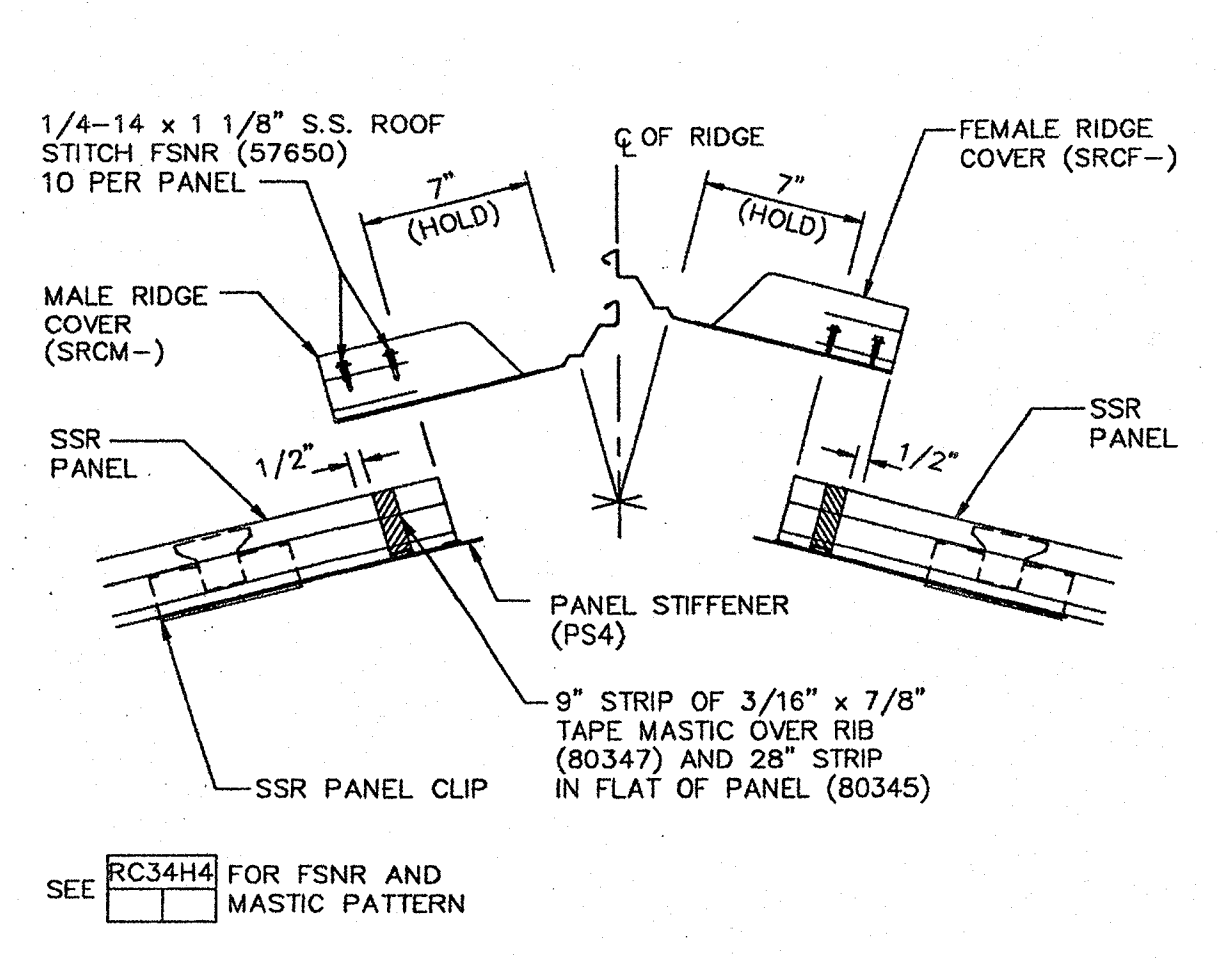

SSR RIDGE COVER ATTACHMENT RC34H1
 RC34H1V4 R 10/24/2001

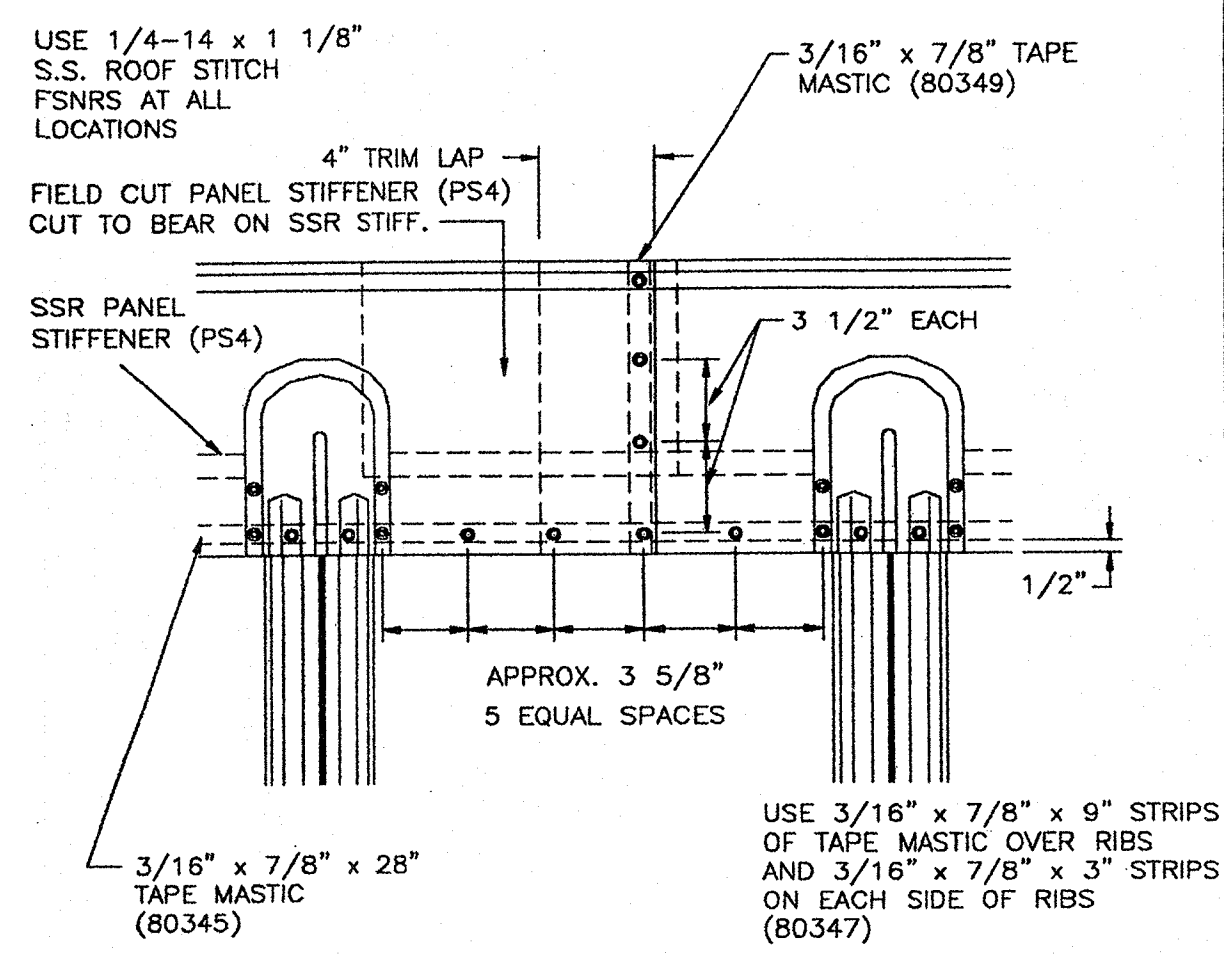

SSR SEAM CAP AT HIGH RIB RC34H3
 RC34H3V2 R 10/24/2001

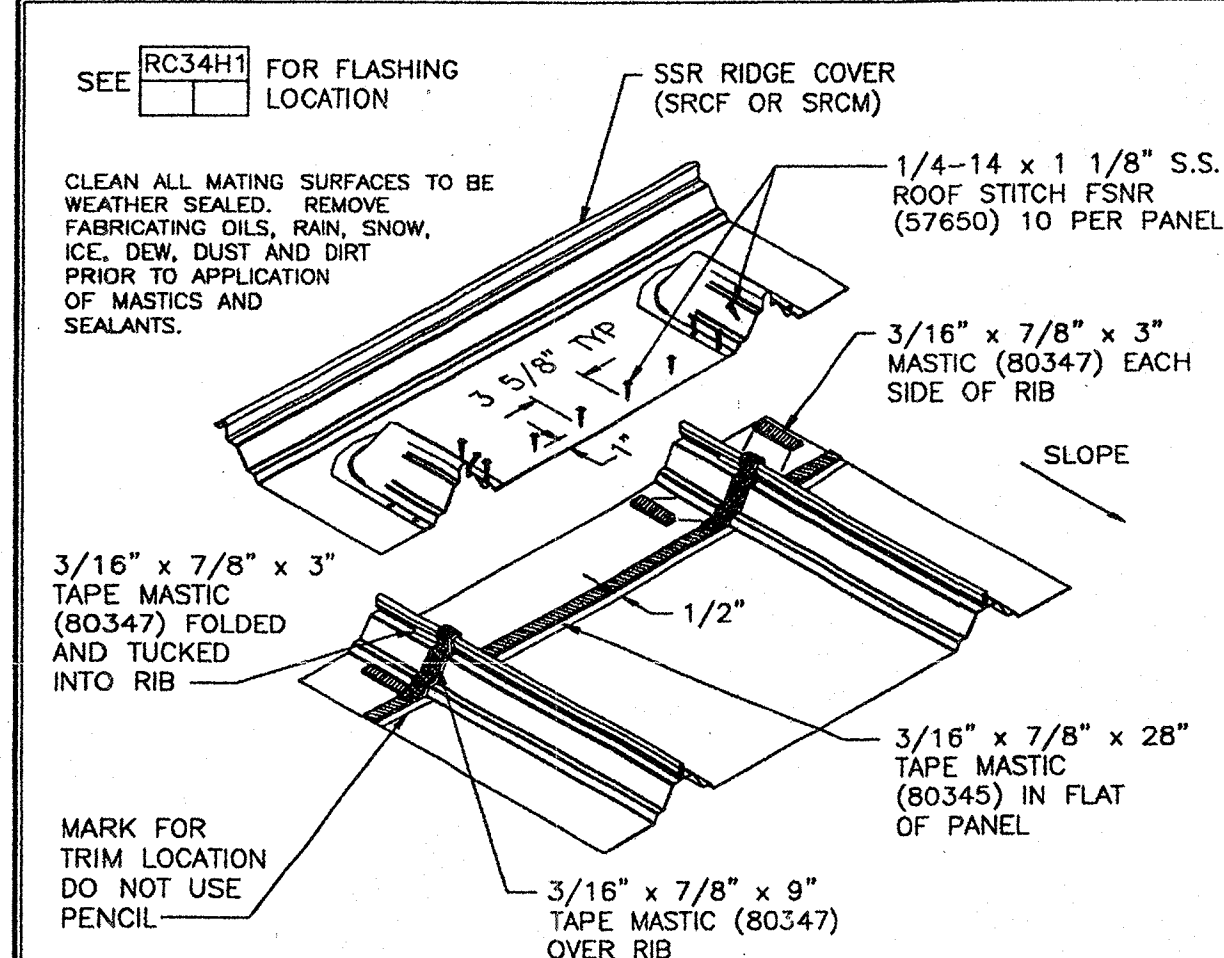

SSR RIDGE FLASHING FASTENER AND MASTIC PATTERN RC34H4
 RC34H4V2 R 10/24/2001

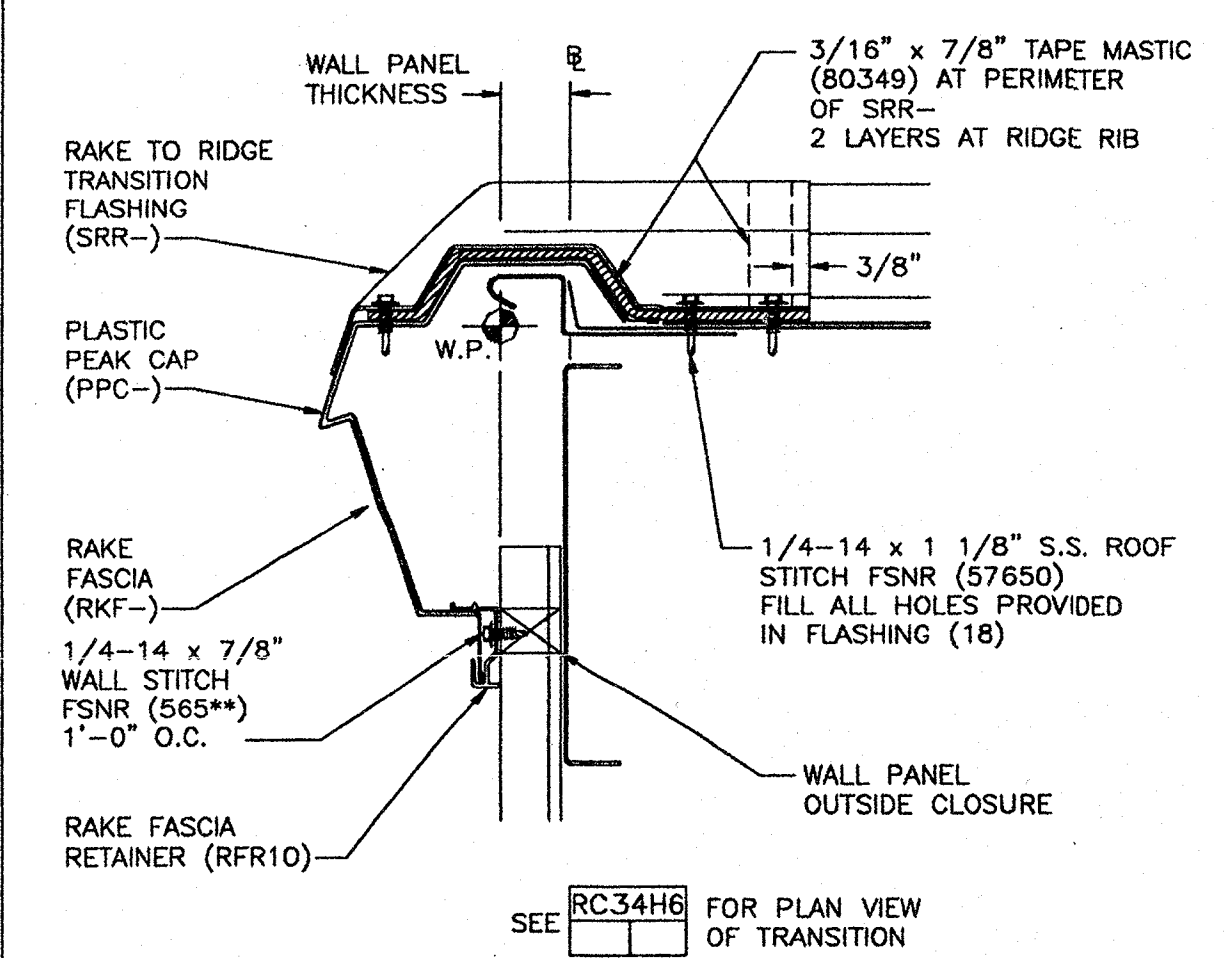

SSR RIDGE TO RAKE TRANSITION ALL WALL PANELS RC34H5
 RC34H5V2 R 01/08/2003

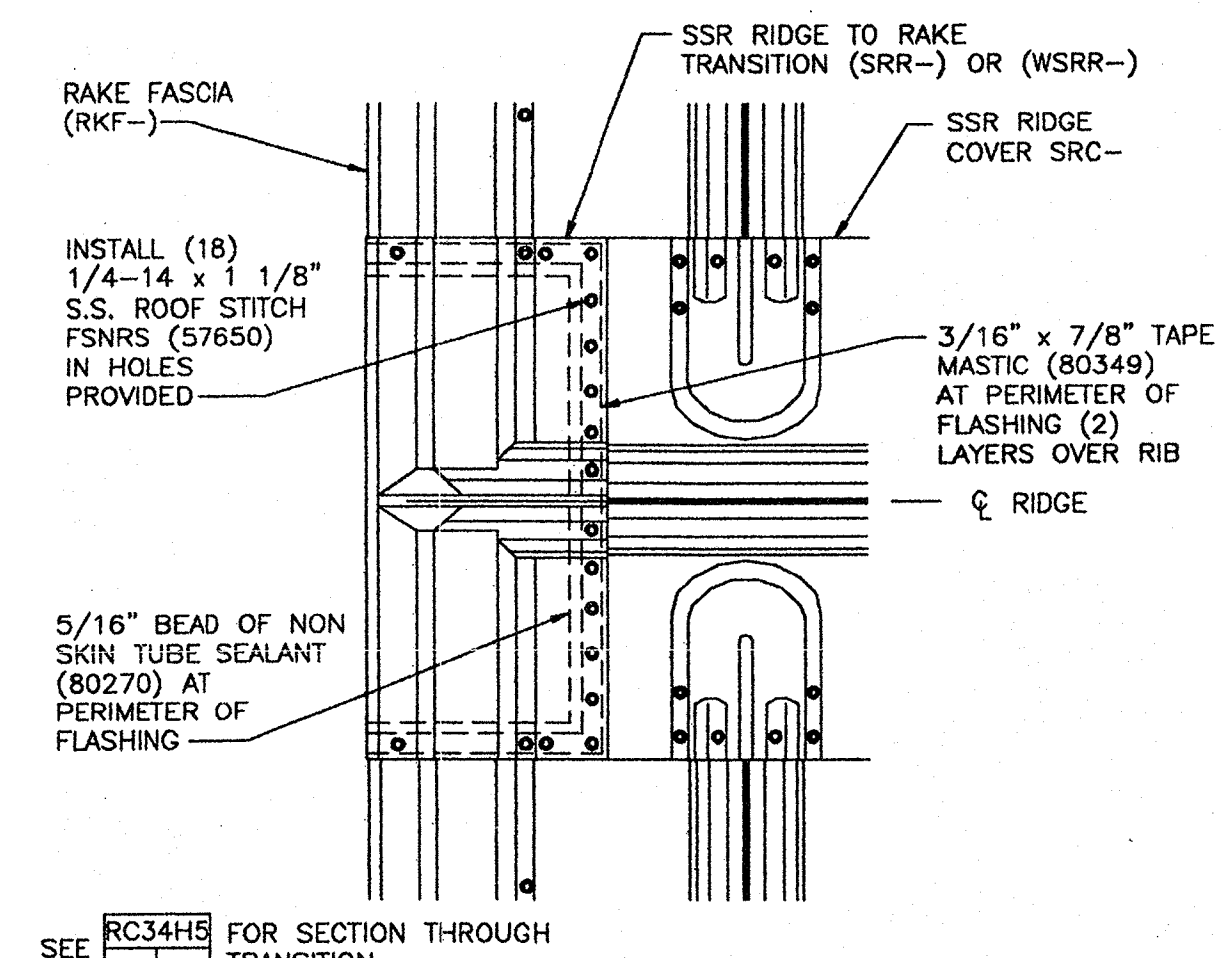

SSR RIDGE TO RAKE TRANSITION PLAN VIEW RC34H6
 RC34H6V2 R 01/08/2003

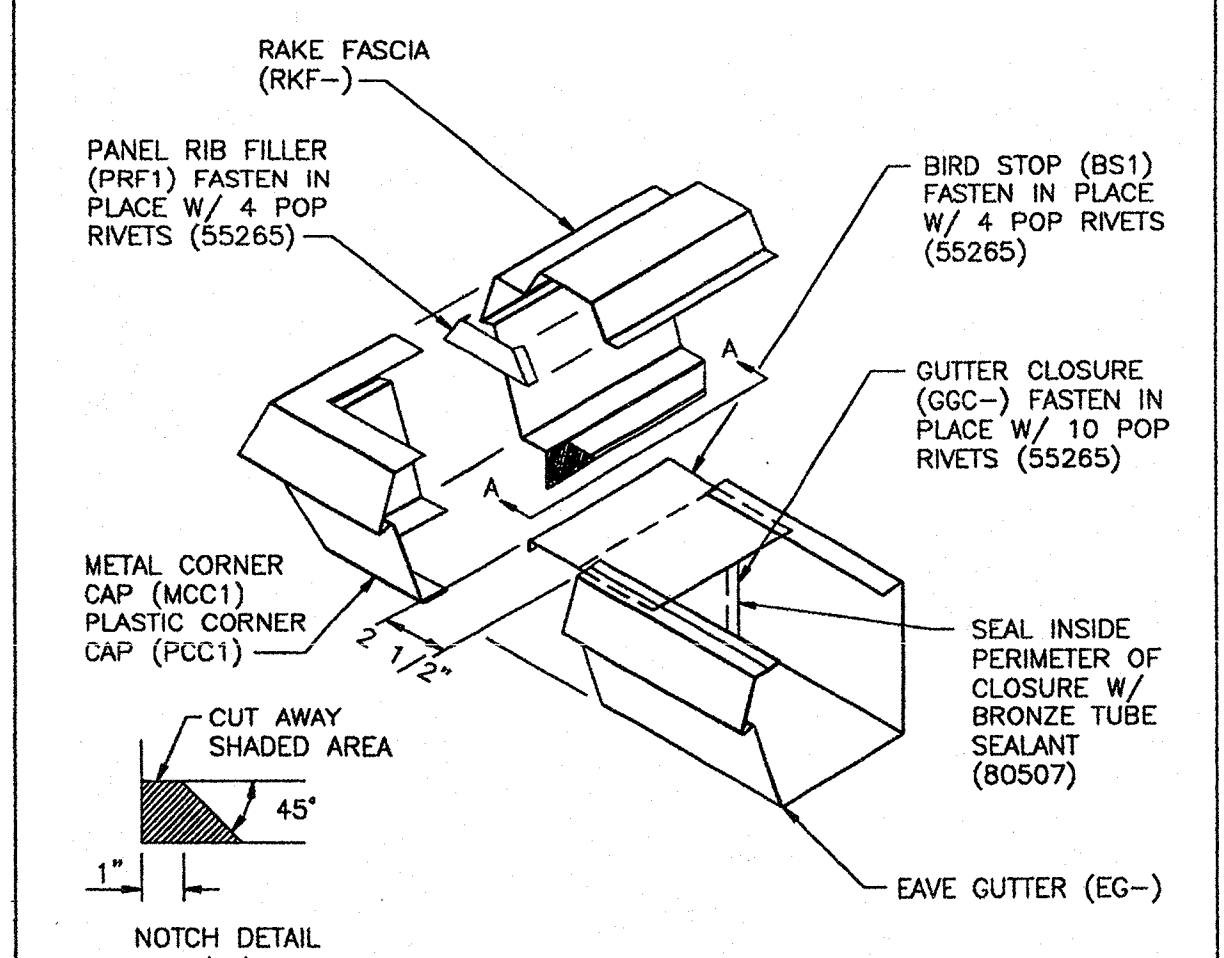

EAVE GUTTER CORNER ASSEMBLY ALL SYSTEMS RC38A1
 RC38A1V3 R 06/04/99

Charles A. Haselbacher
 Charles A. Haselbacher
 P. E. No. 53563
 VP Buildings, Inc.
 1140 West Mountain Street
 Kernersville, NC 27284

FOR APPROVAL- NOT FOR CONSTRUCTION

THE VP ENGINEER'S SEAL APPLIES ONLY TO THE WORK PRODUCT OF VP AND DESIGN AND PERFORMANCE REQUIREMENTS SPECIFIED BY VP. THE VP ENGINEER'S SEAL DOES NOT APPLY TO THE PERFORMANCE OR DESIGN OF ANY OTHER PRODUCT OR COMPONENT FURNISHED BY VP EXCEPT TO ANY DESIGN OR PERFORMANCE REQUIREMENTS SPECIFIED BY VP.

Building Code: 01FLST
 Live Load: (Reducible) 20.00 psf
 Coll. Load: Gravity 10.00, Uplift 0.00 psf
 Wind Speed: 120.00 mph
 Wind Exposure: B
 Ground Snow: 0.00 psf
 Snow Exposure Category: 3
 Seismic Hazard / Use Group: Group 2
 Building Use: Special Occupancy Structure

THIS DRAWING, INCLUDING THE INFORMATION HEREON, REMAINS THE PROPERTY OF VP BUILDINGS. IT IS PROVIDED SOLELY FOR ERECTING THE BUILDING DESCRIBED IN THE APPLICABLE PURCHASE ORDER AND SHALL NOT BE MODIFIED, REPRODUCED OR USED FOR ANY OTHER PURPOSE WITHOUT PRIOR WRITTEN APPROVAL OF VP BUILDINGS.

THE GENERAL CONTRACTOR AND/OR ERECTOR IS SOLELY RESPONSIBLE FOR ACCURATE, GOOD QUALITY WORKMANSHIP IN ERECTING THIS BUILDING IN CONFORMANCE WITH THIS DRAWING, DETAILS REFERENCED IN THIS DRAWING, ALL APPLICABLE VP ERECTION GUIDES, AND INDUSTRY STANDARDS PERTAINING TO PROPER ERECTION, INCLUDING THE CORRECT USE OF TEMPORARY BRACING.

REV	DATE	BY	DESCRIPTION

BUILDER	Lemartec Eng. & Const. Corp.
CUSTOMER	David Brooks Enterprises
LOCATION	Okeechobee, Florida
PROJECT	Okeechobee Co. Agri-Civic Center
BUILDER'S PO#	2282-03514-01

JOB #	NC0300604-01
DATE	5/8/2003
DRAWN/CHECK	VPC/DMB
PAGE	37

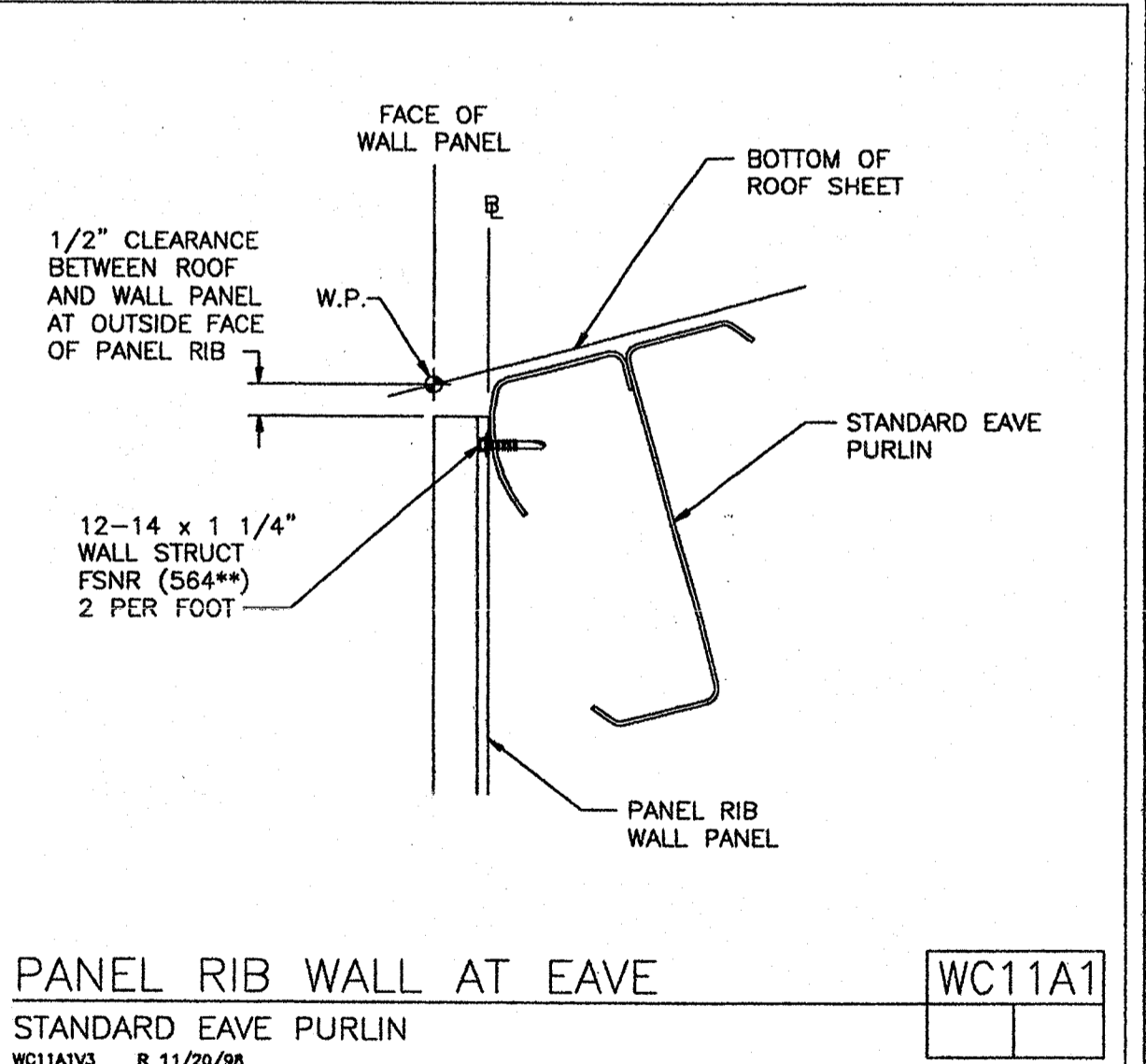
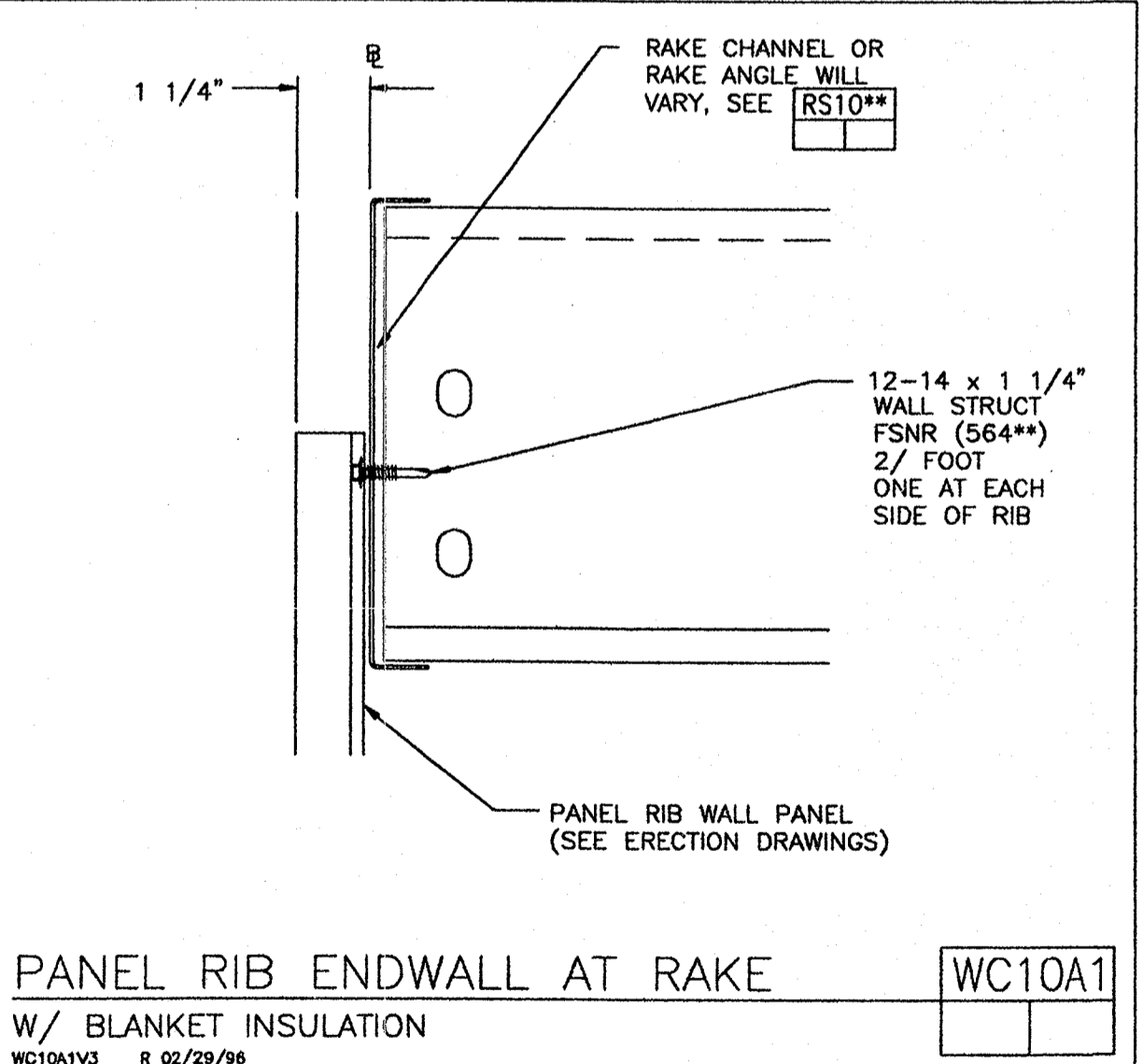
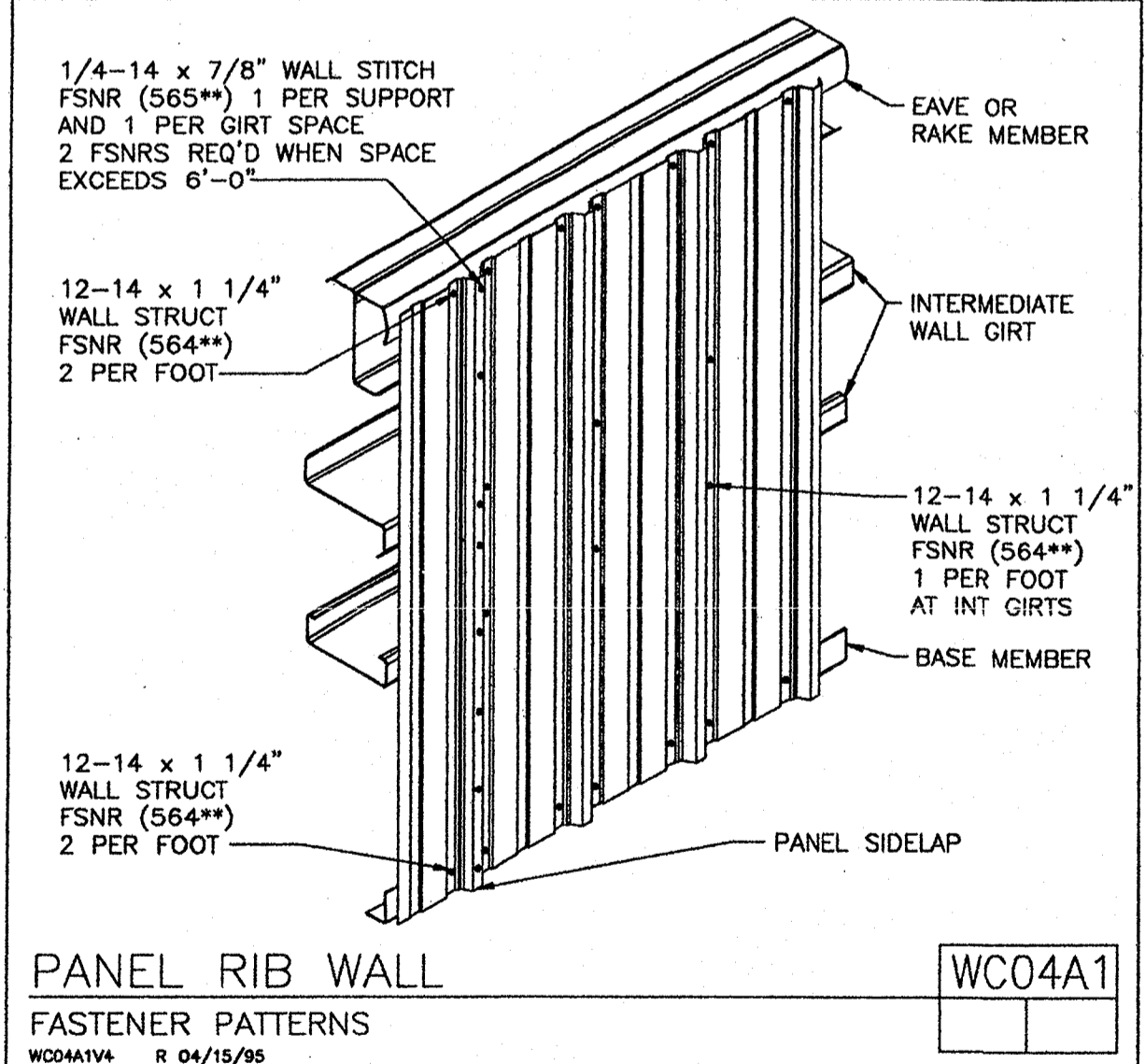
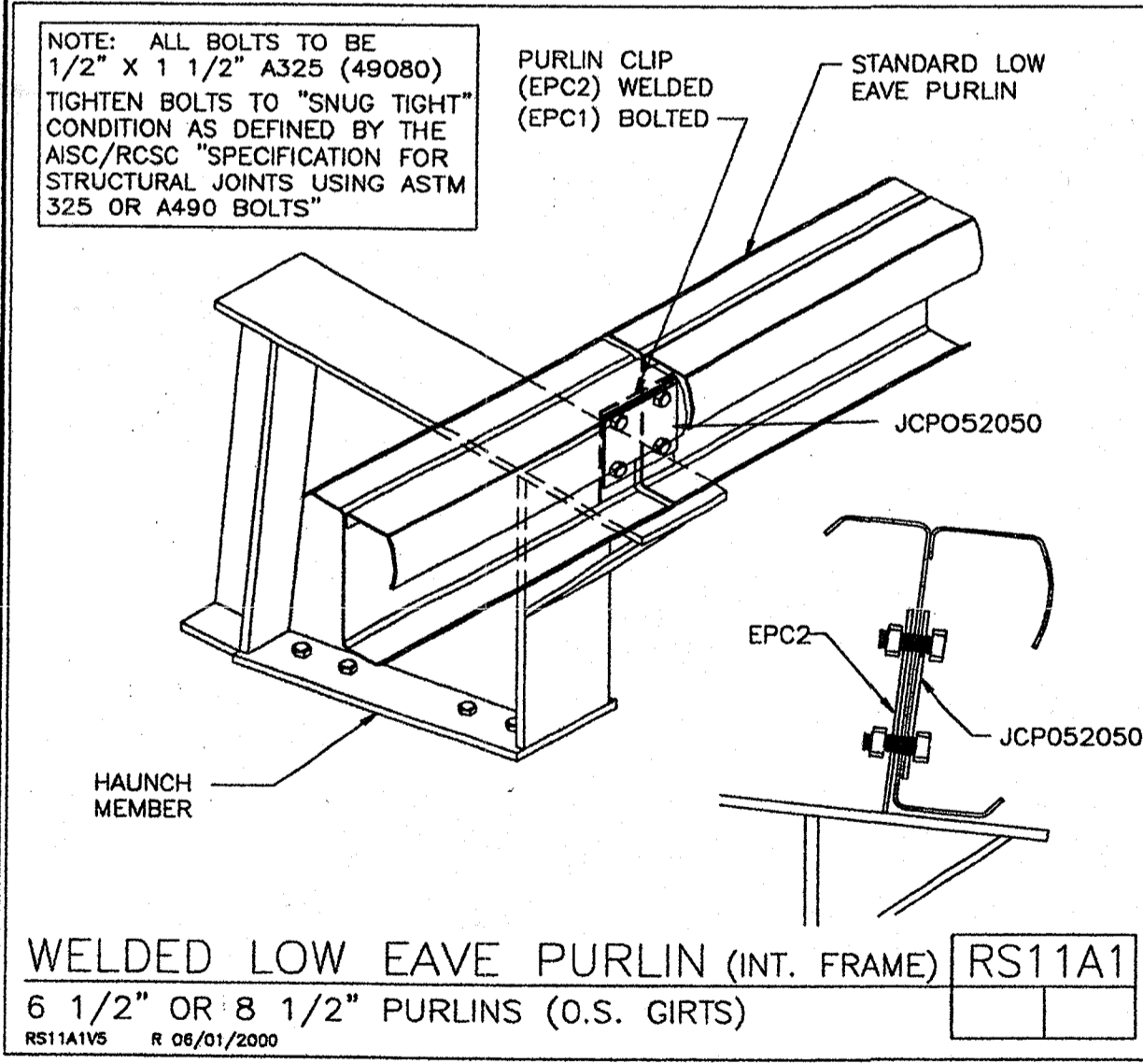
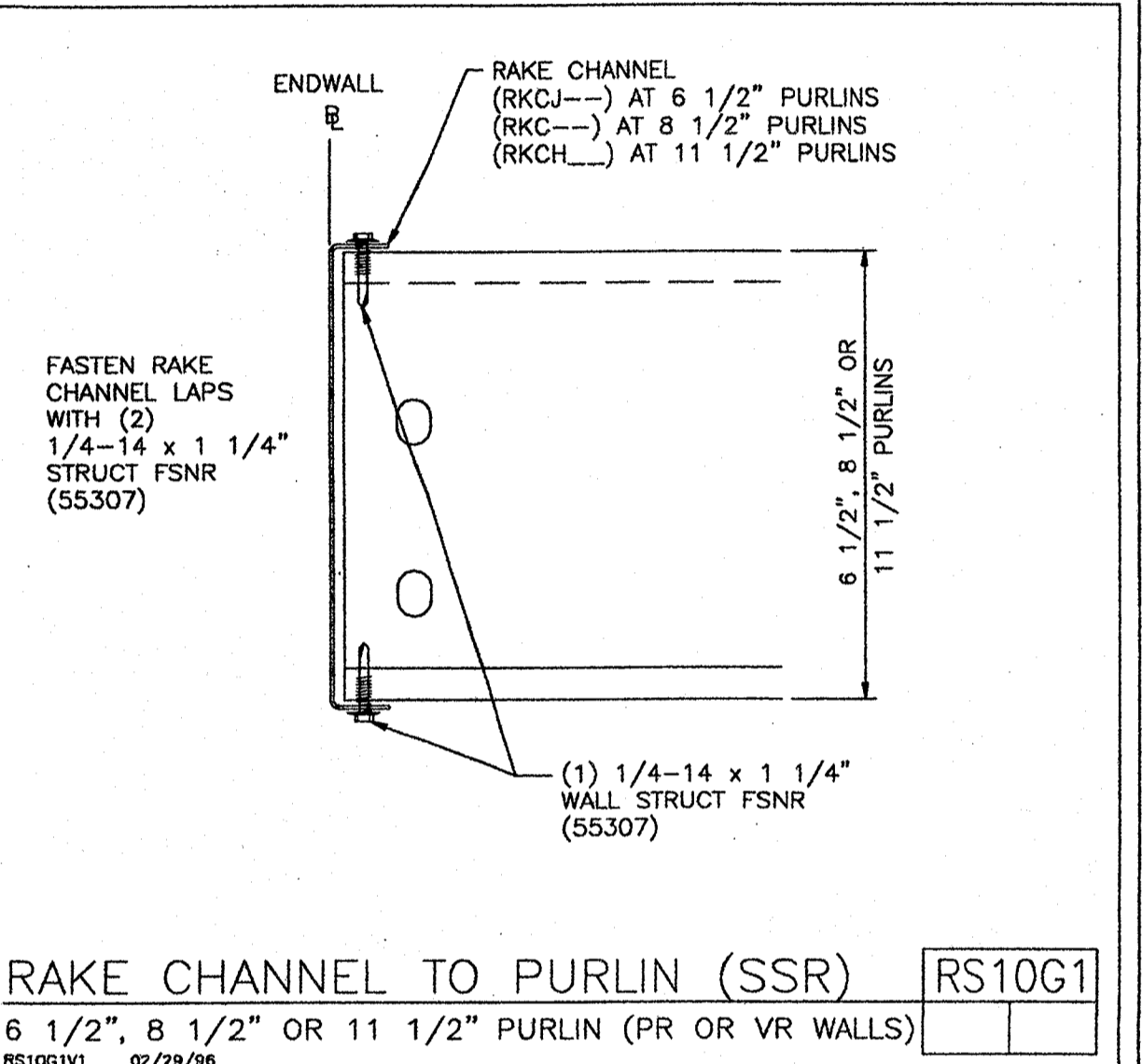
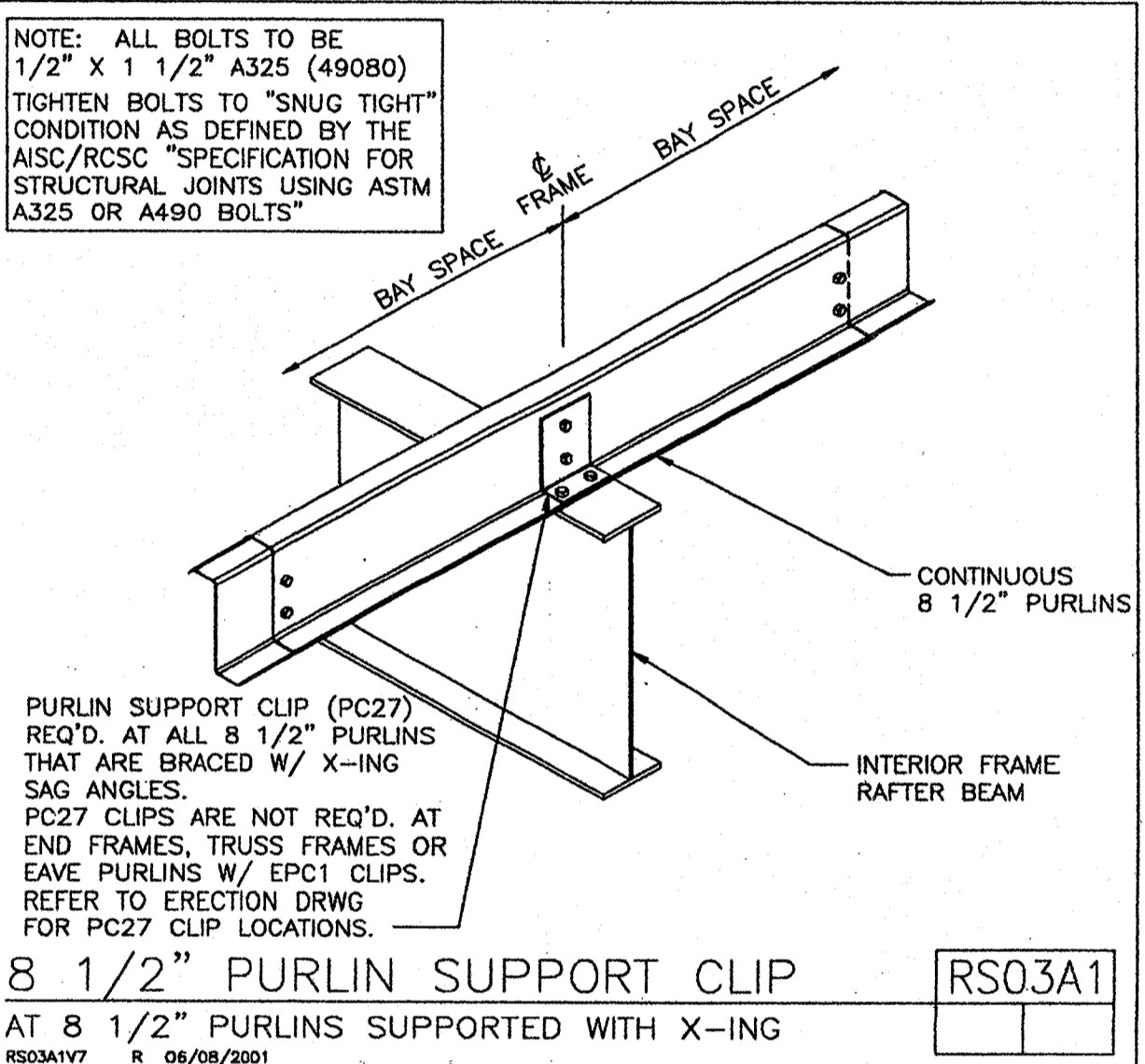
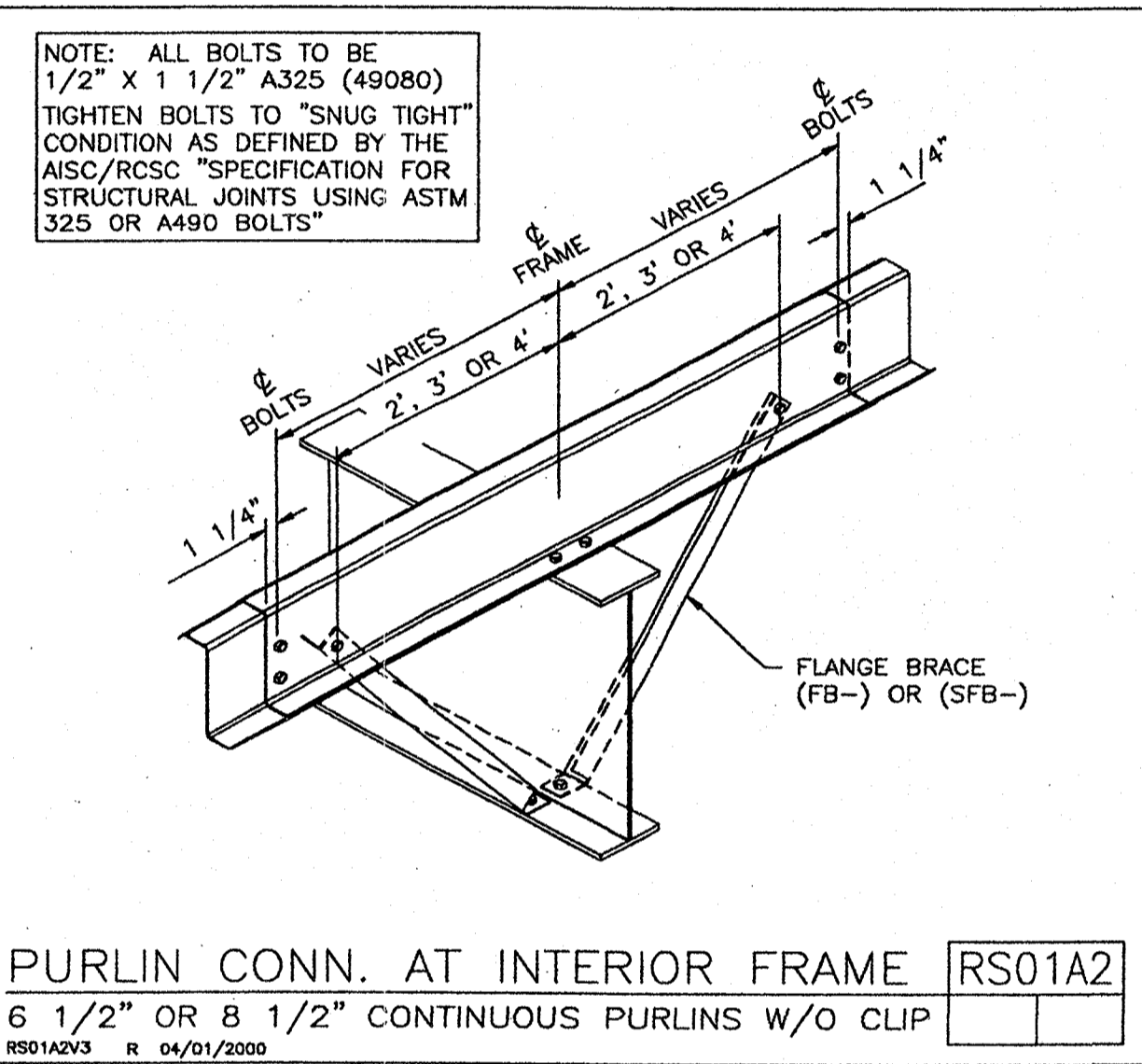
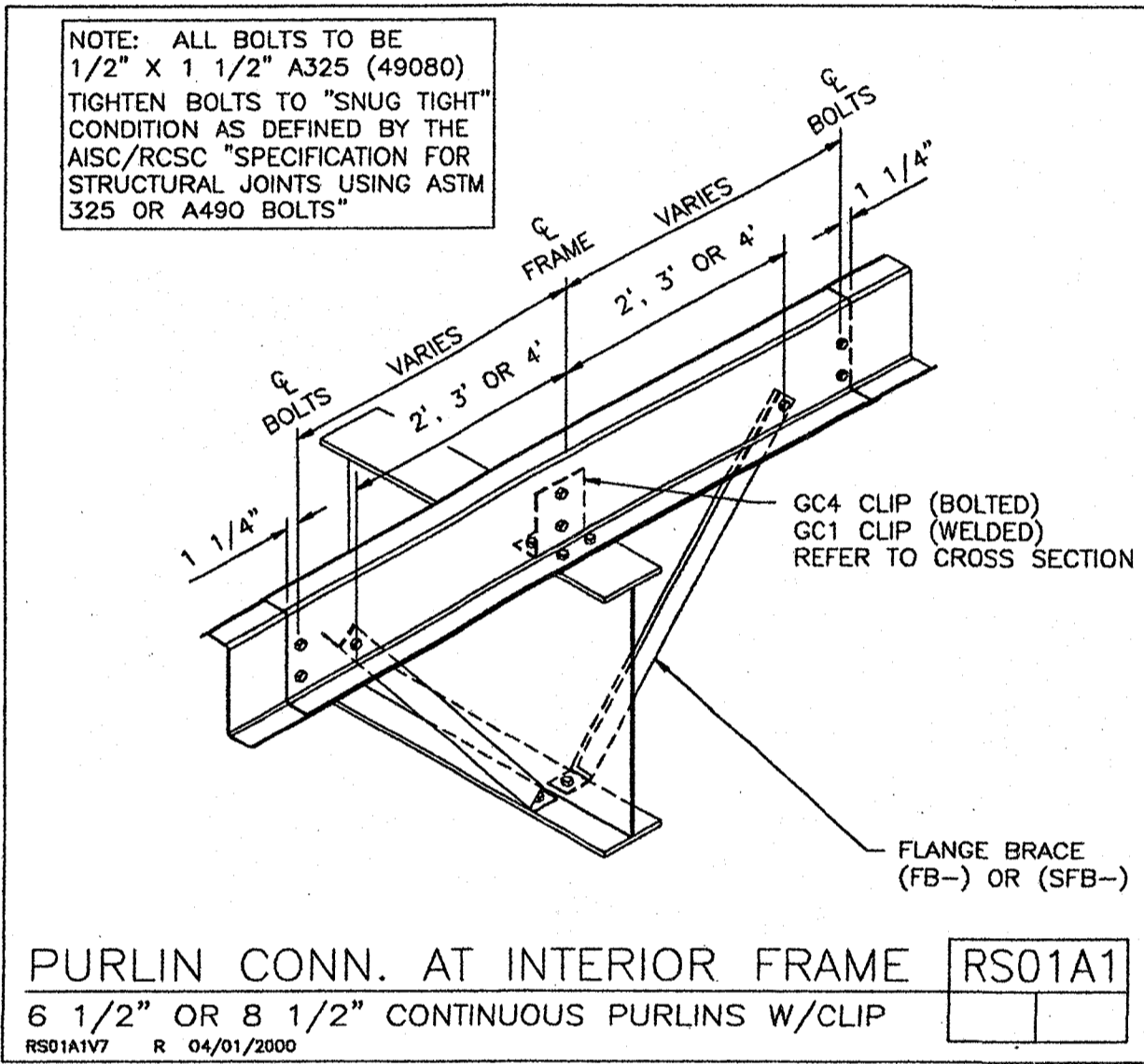
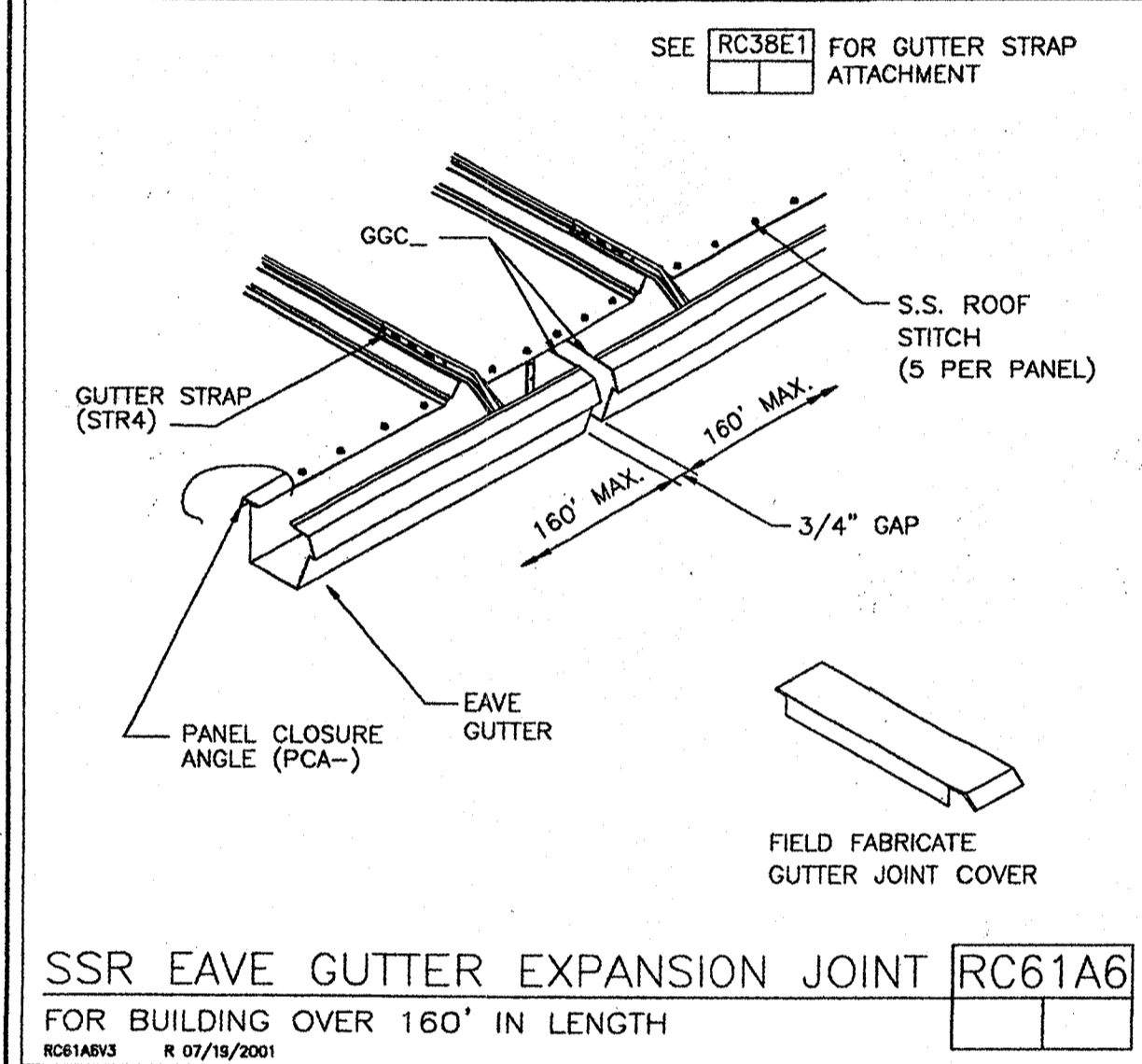
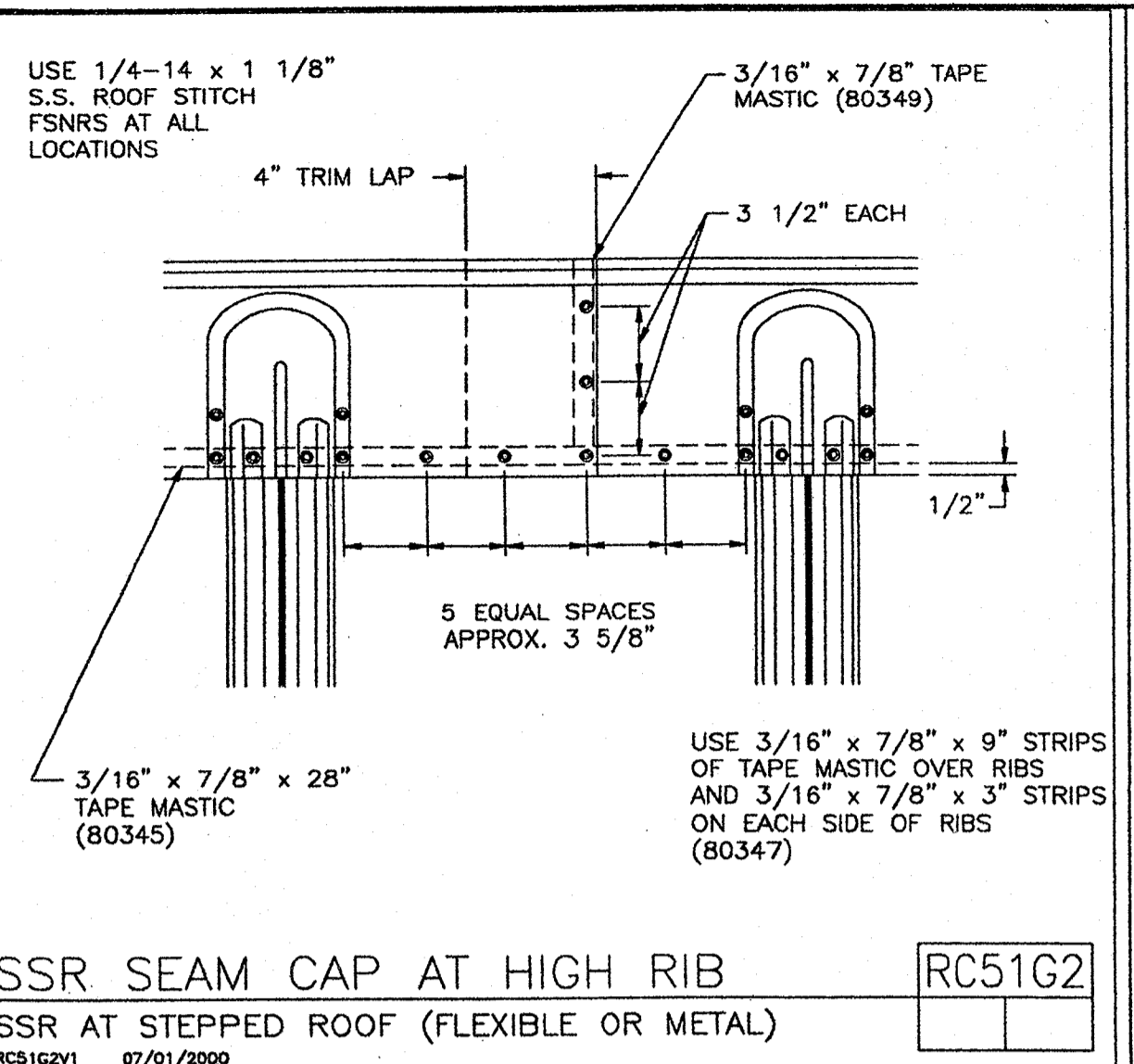
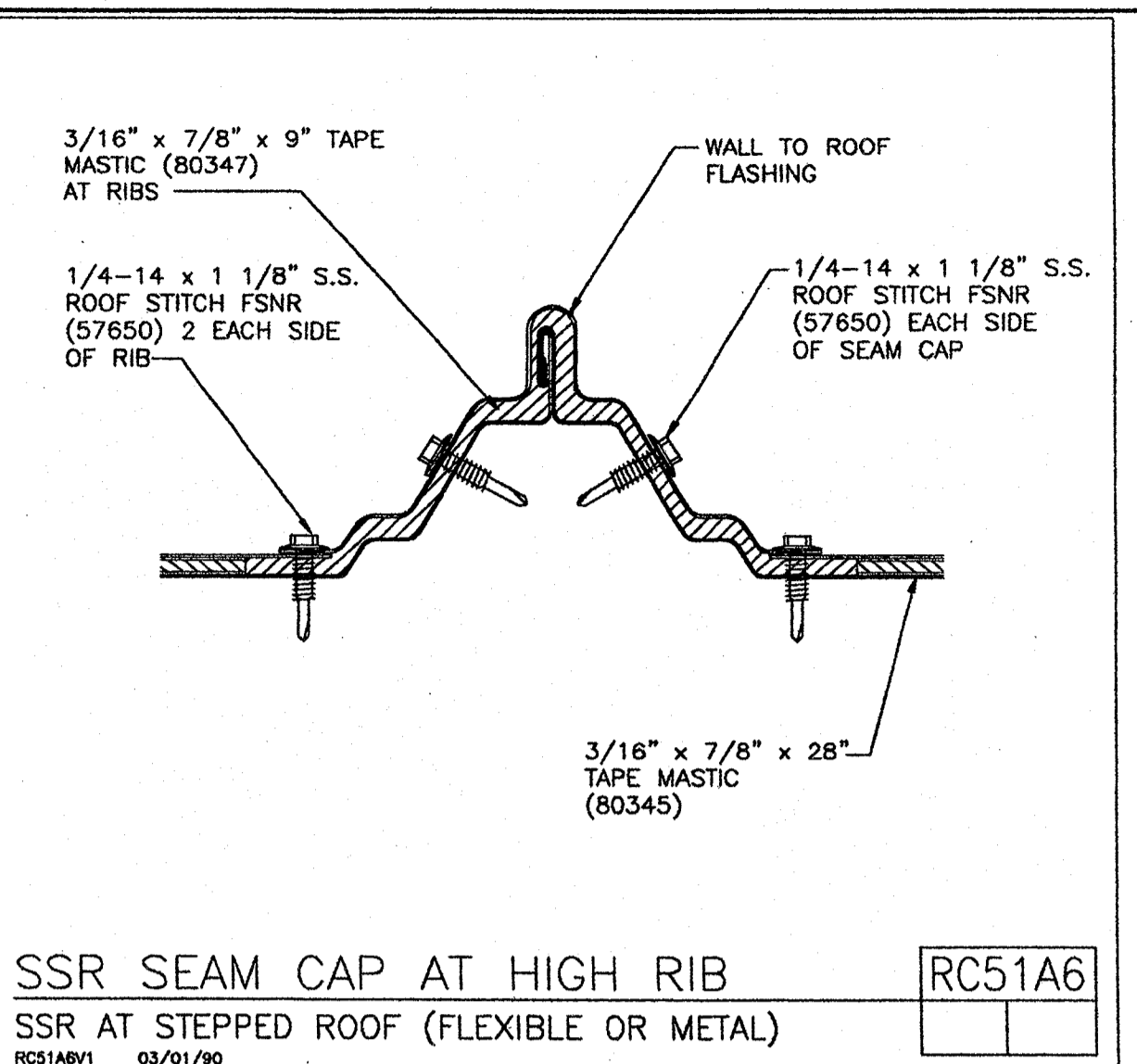
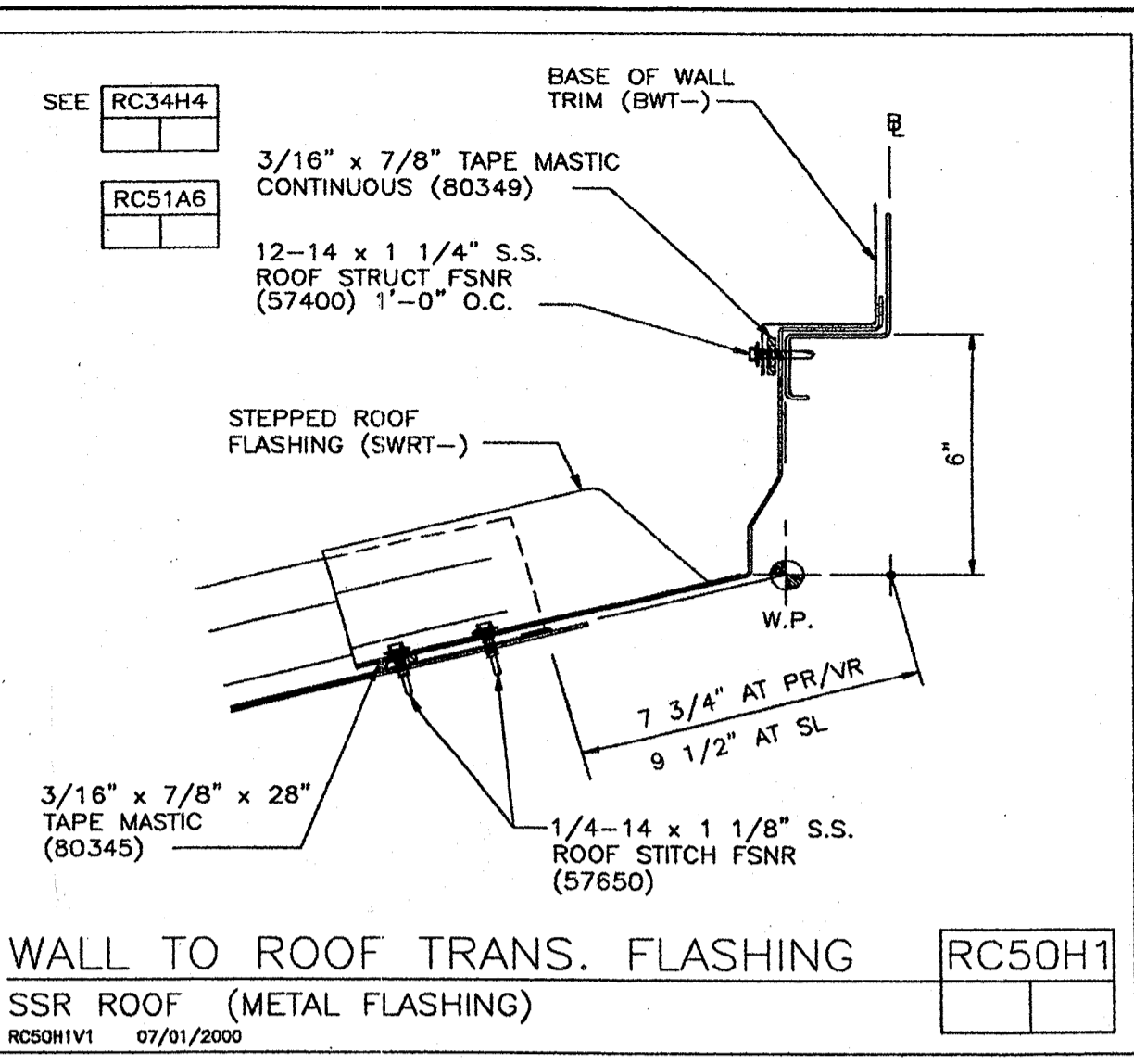
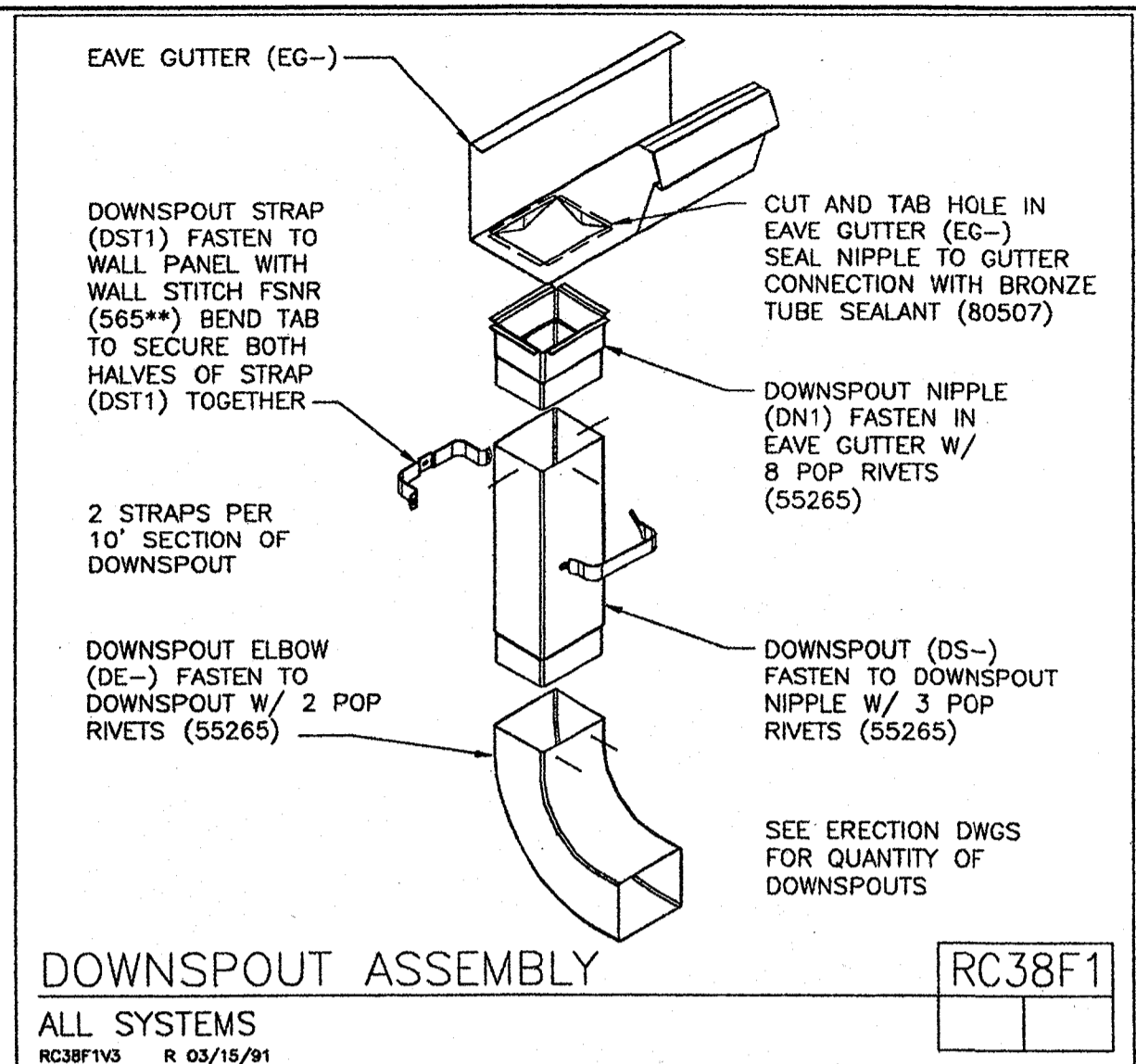
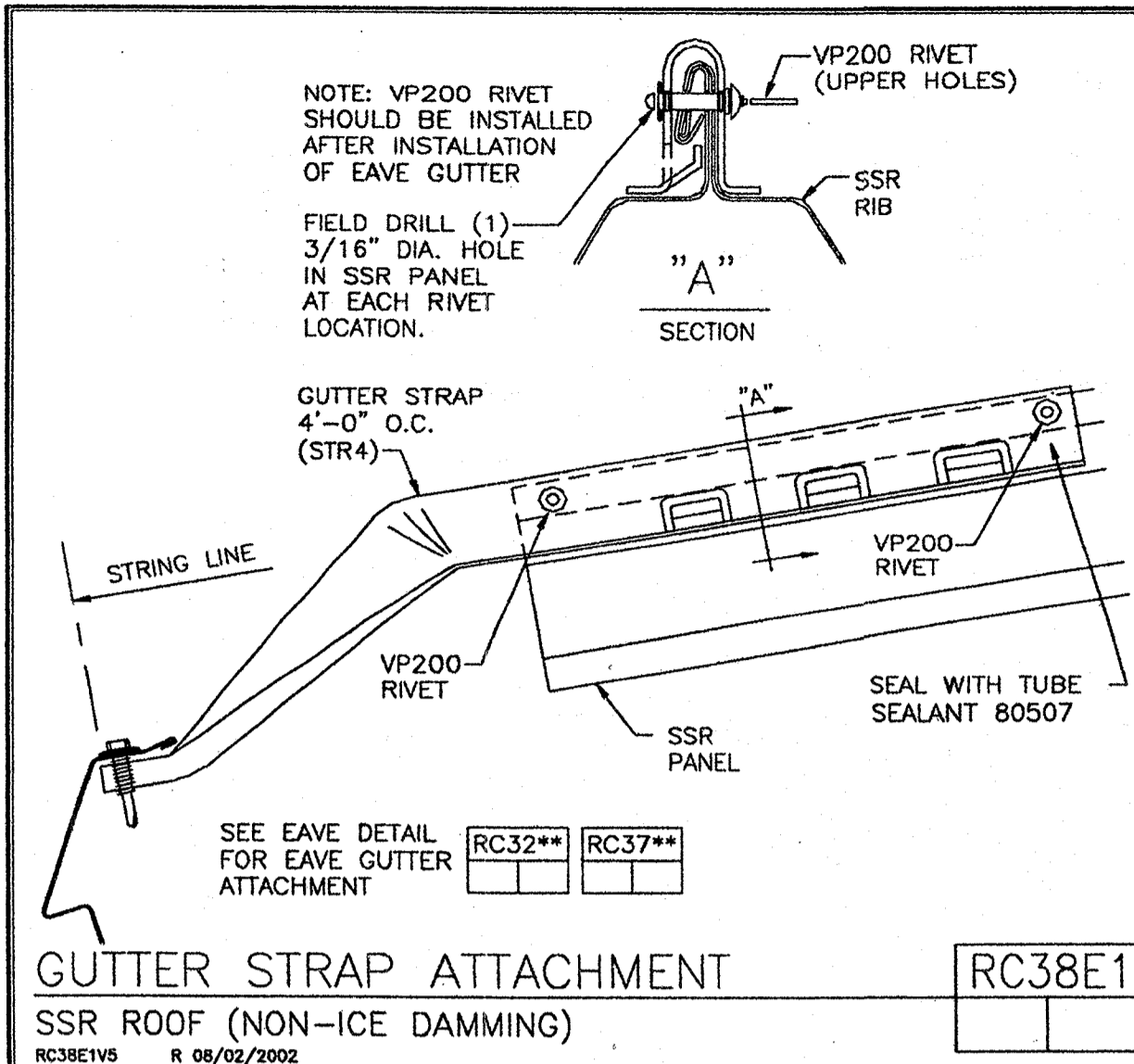

Charles A. Hestelocher

Charles A. Hestelocher
P.E. No. 53583
VP Buildings, Inc.
1140 West Mountain Street
Kernersville, NC 27284

FOR APPROVAL- NOT FOR CONSTRUCTION

<p>THE VP ENGINEER'S SEAL APPLIES ONLY TO THE WORK PRODUCT OF VP AND DESIGN AND PERFORMANCE REQUIREMENTS SPECIFIED BY VP. THE VP ENGINEER'S SEAL DOES NOT APPLY TO THE PERFORMANCE OR DESIGN OF ANY OTHER PRODUCT OR COMPONENT FURNISHED BY VP EXCEPT TO ANY DESIGN OR PERFORMANCE REQUIREMENTS SPECIFIED BY VP.</p>	<p>Building Code: 01FLST Live Load: (Reducible) 20.00 psf Coll. Load: Gravity 10.00, Uplift 0.00 psf Wind Speed: 120.00 mph Wind Exposure: B Ground Snow: 0.00 psf Snow Exposure Category: 3 Seismic Hazard / Use Group: Group 2 Building Use: Special Occupancy Structure</p>	<p>THIS DRAWING, INCLUDING THE INFORMATION HEREON, REMAINS THE PROPERTY OF VP BUILDINGS. IT IS PROVIDED SOLELY FOR ERECTING THE BUILDING DESCRIBED IN THE APPLICABLE PURCHASE ORDER AND SHALL NOT BE MODIFIED, REPRODUCED OR USED FOR ANY OTHER PURPOSE WITHOUT PRIOR WRITTEN APPROVAL OF VP BUILDINGS.</p> <p>THE GENERAL CONTRACTOR AND/OR ERECTOR IS SOLELY RESPONSIBLE FOR ACCURATE, GOOD QUALITY WORKMANSHIP IN ERECTING THIS BUILDING IN CONFORMANCE WITH THIS DRAWING, DETAILS REFERENCED IN THIS DRAWING, ALL APPLICABLE VP ERECTION GUIDES, AND INDUSTRY STANDARDS PERTAINING TO PROPER ERECTION, INCLUDING THE CORRECT USE OF TEMPORARY BRACING.</p>	<p>VP Buildings, Inc. 3200 Players Club Circle Memphis TN 38125</p>	<p>BUILDING SED'S</p>	<p>JOB # NC0300604-01</p>					
			<table border="1"> <thead> <tr> <th>REV</th> <th>DATE</th> <th>BY</th> <th>DESCRIPTION</th> </tr> </thead> <tbody> <tr> <td> </td> <td> </td> <td> </td> <td> </td> </tr> </tbody> </table>	REV	DATE	BY	DESCRIPTION			
REV	DATE	BY	DESCRIPTION							

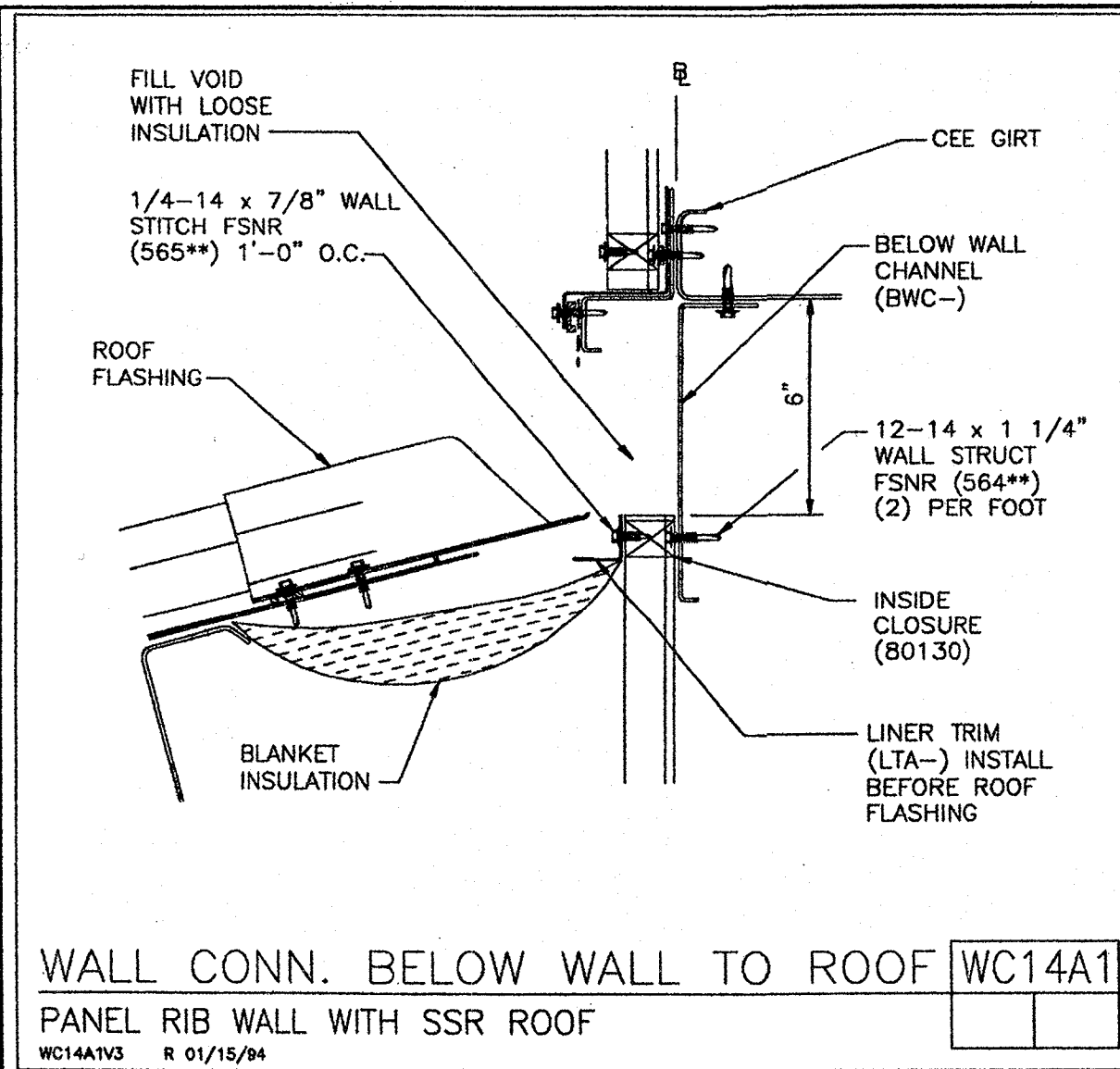

WALL CONN. BELOW WALL TO ROOF WC14A1
PANEL RIB WALL WITH SSR ROOF
WC14A1V3 R 01/15/94

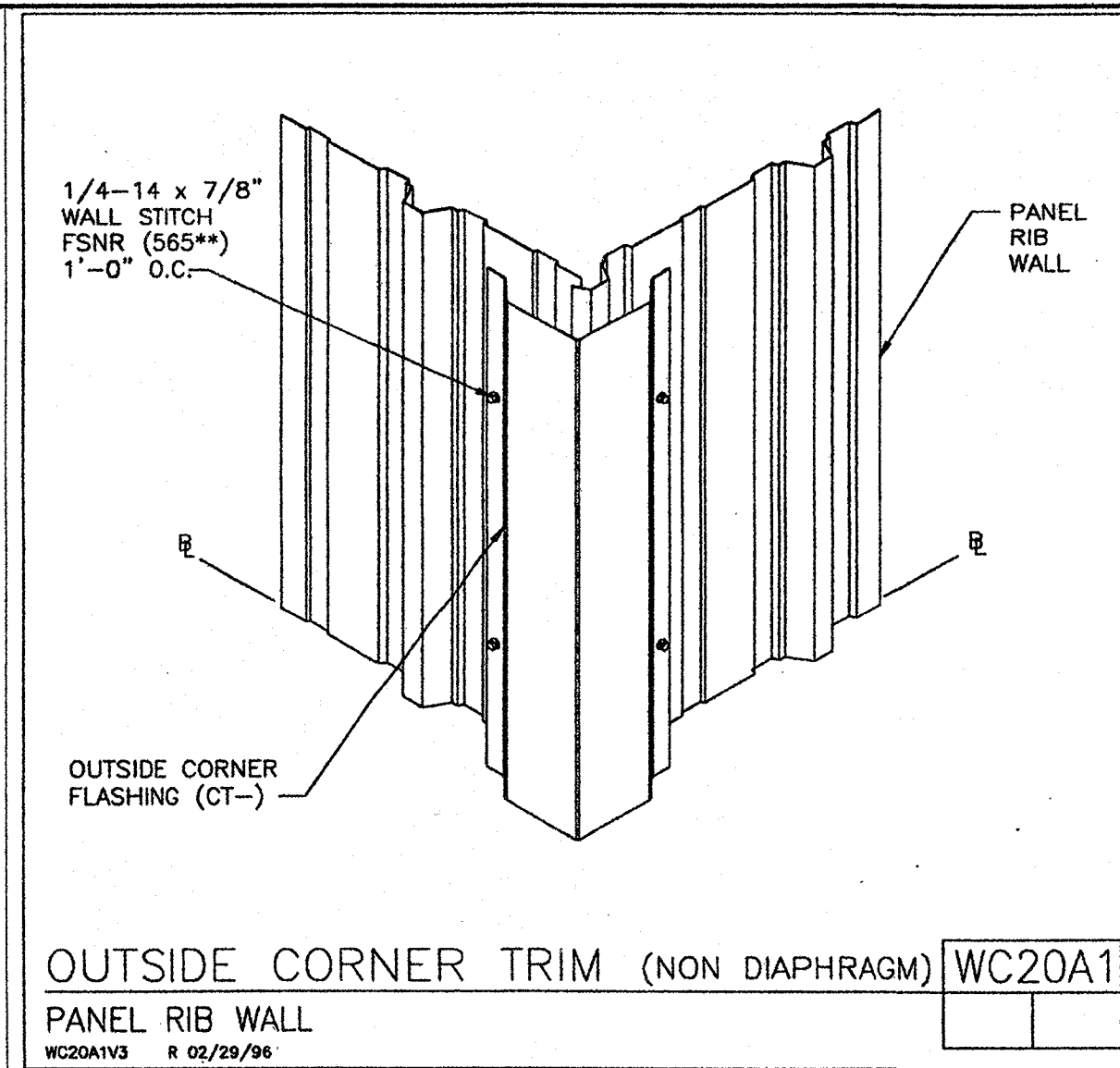

OUTSIDE CORNER TRIM (NON DIAPHRAGM) WC20A1
PANEL RIB WALL
WC20A1V3 R 02/29/96

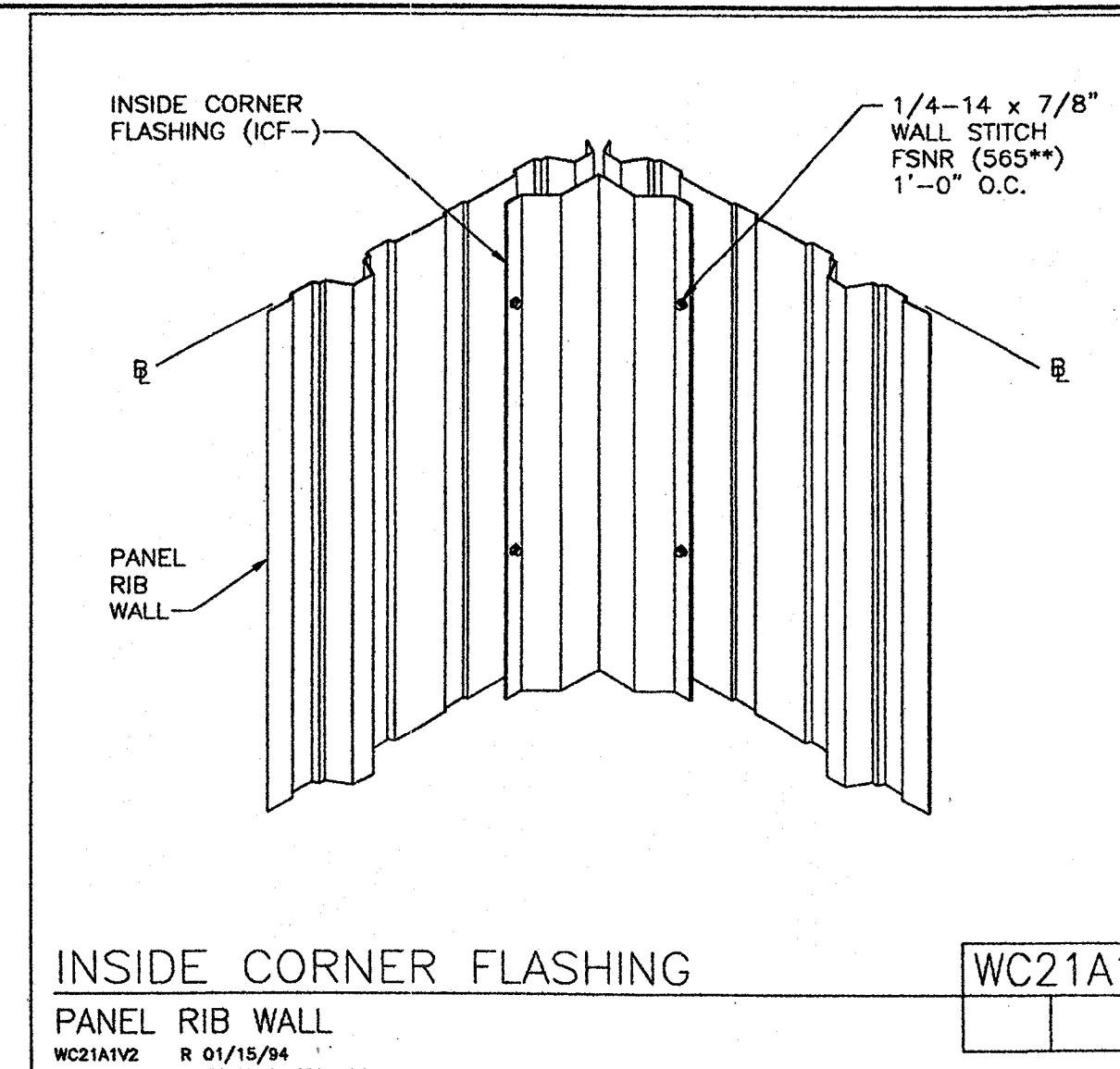

INSIDE CORNER FLASHING WC21A1
PANEL RIB WALL
WC21A1V2 R 01/15/94

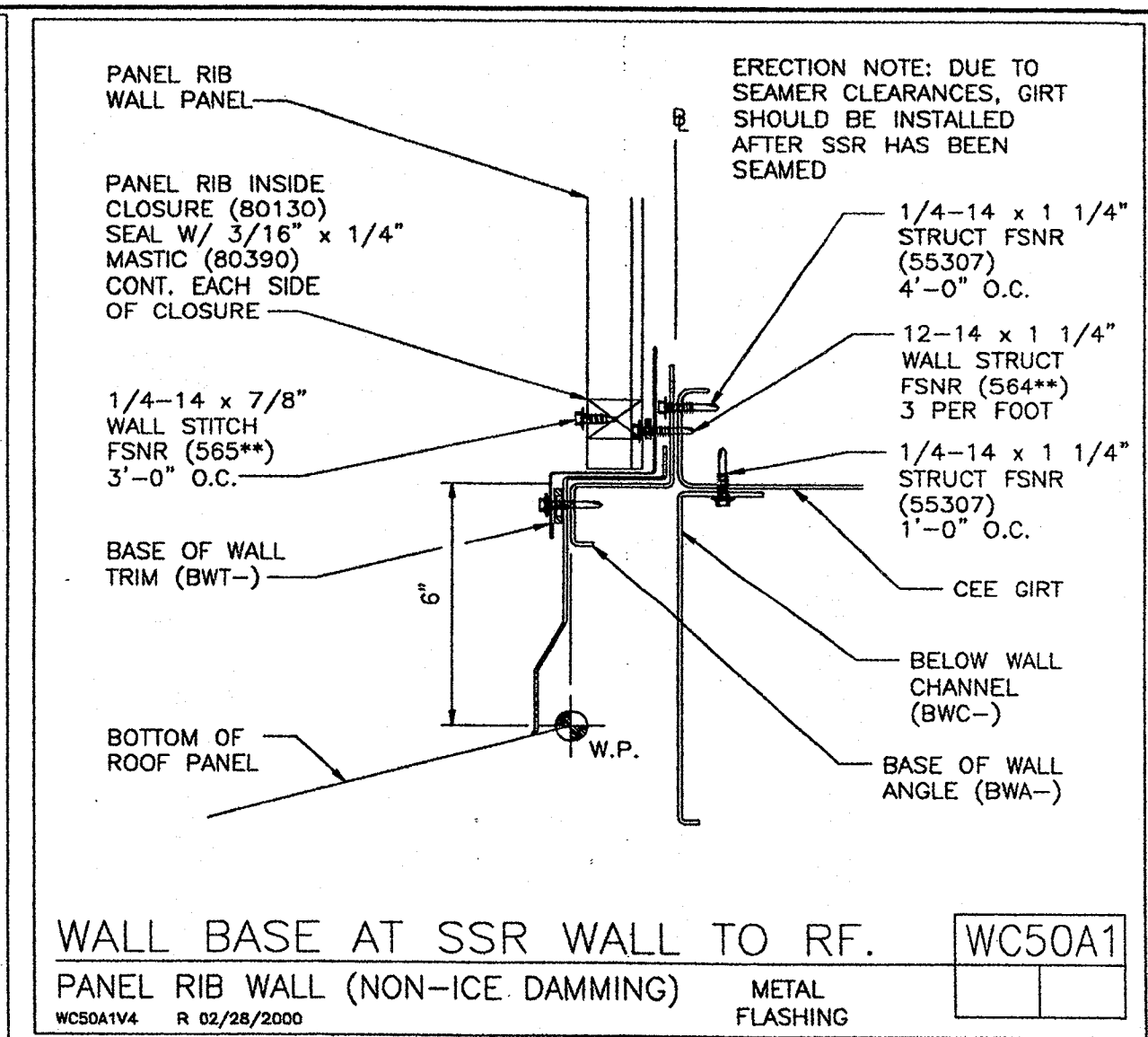

WALL BASE AT SSR WALL TO RF. WC50A1
PANEL RIB WALL (NON-ICE DAMMING) METAL FLASHING
WC50A1V4 R 02/28/2000

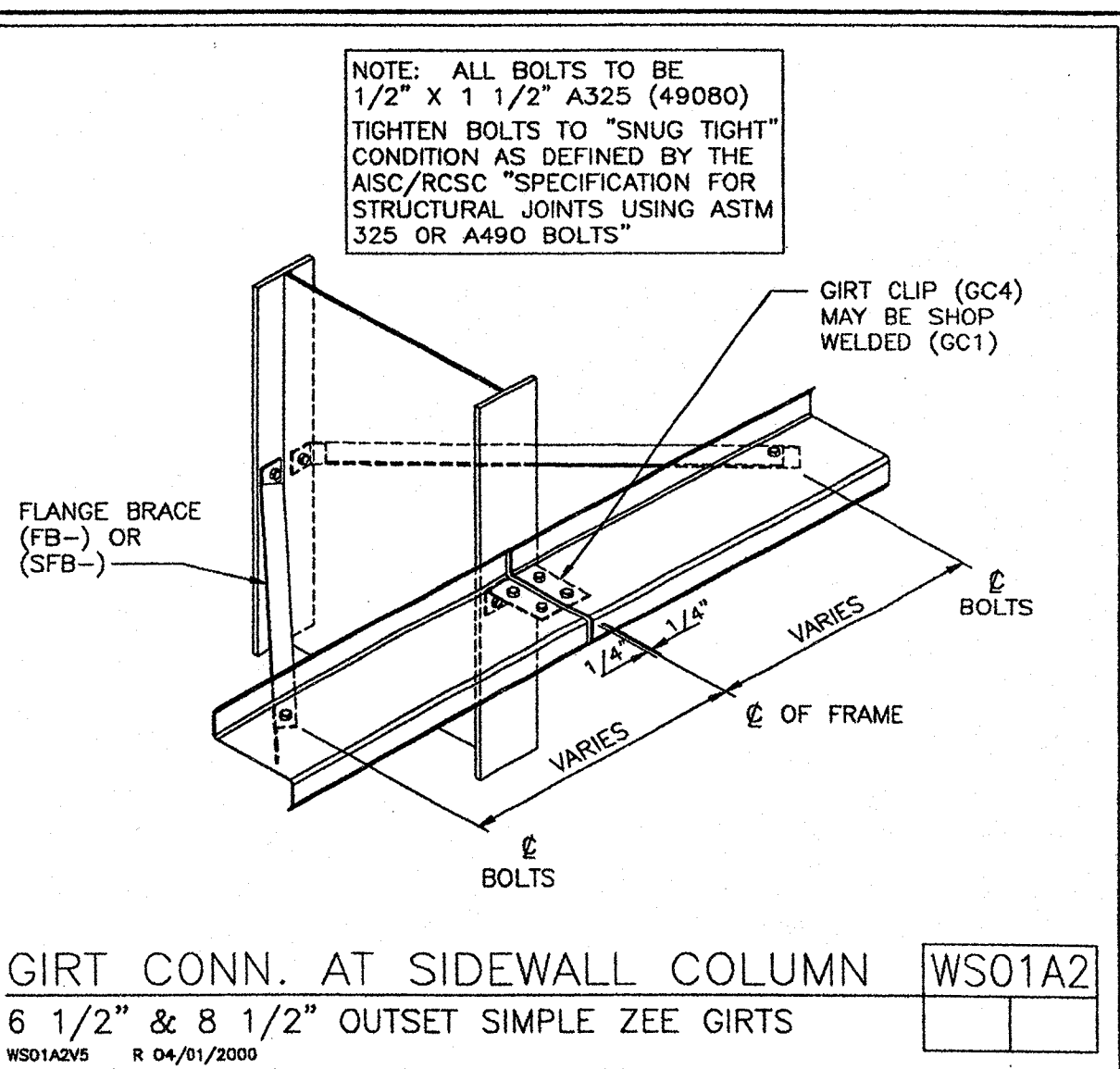

GIRT CONN. AT SIDEWALL COLUMN WS01A2
6 1/2" & 8 1/2" OUTSET SIMPLE ZEE GIRTS
WS01A2V5 R 04/01/2000

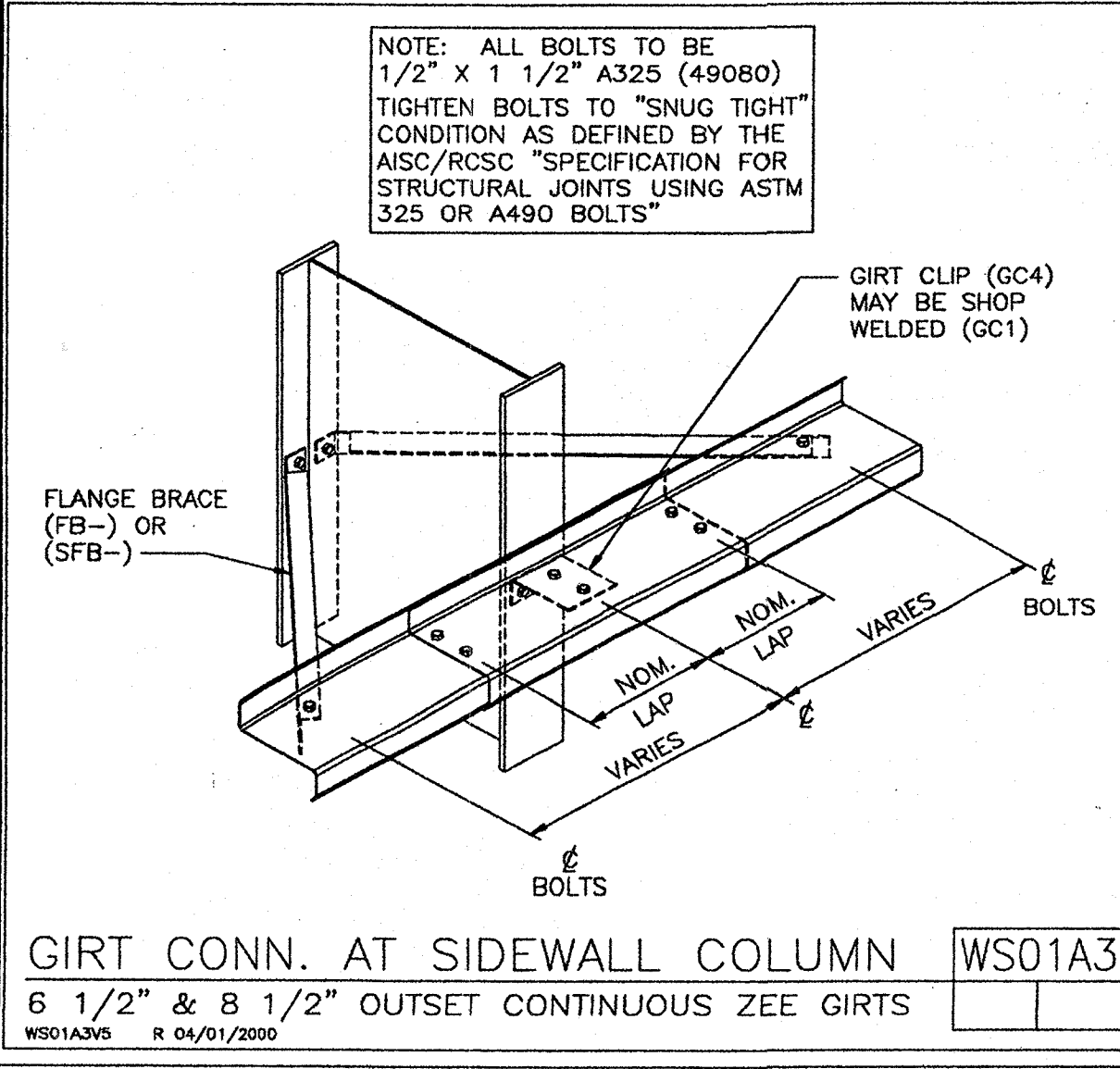

GIRT CONN. AT SIDEWALL COLUMN WS01A3
6 1/2" & 8 1/2" OUTSET CONTINUOUS ZEE GIRTS
WS01A3V5 R 04/01/2000

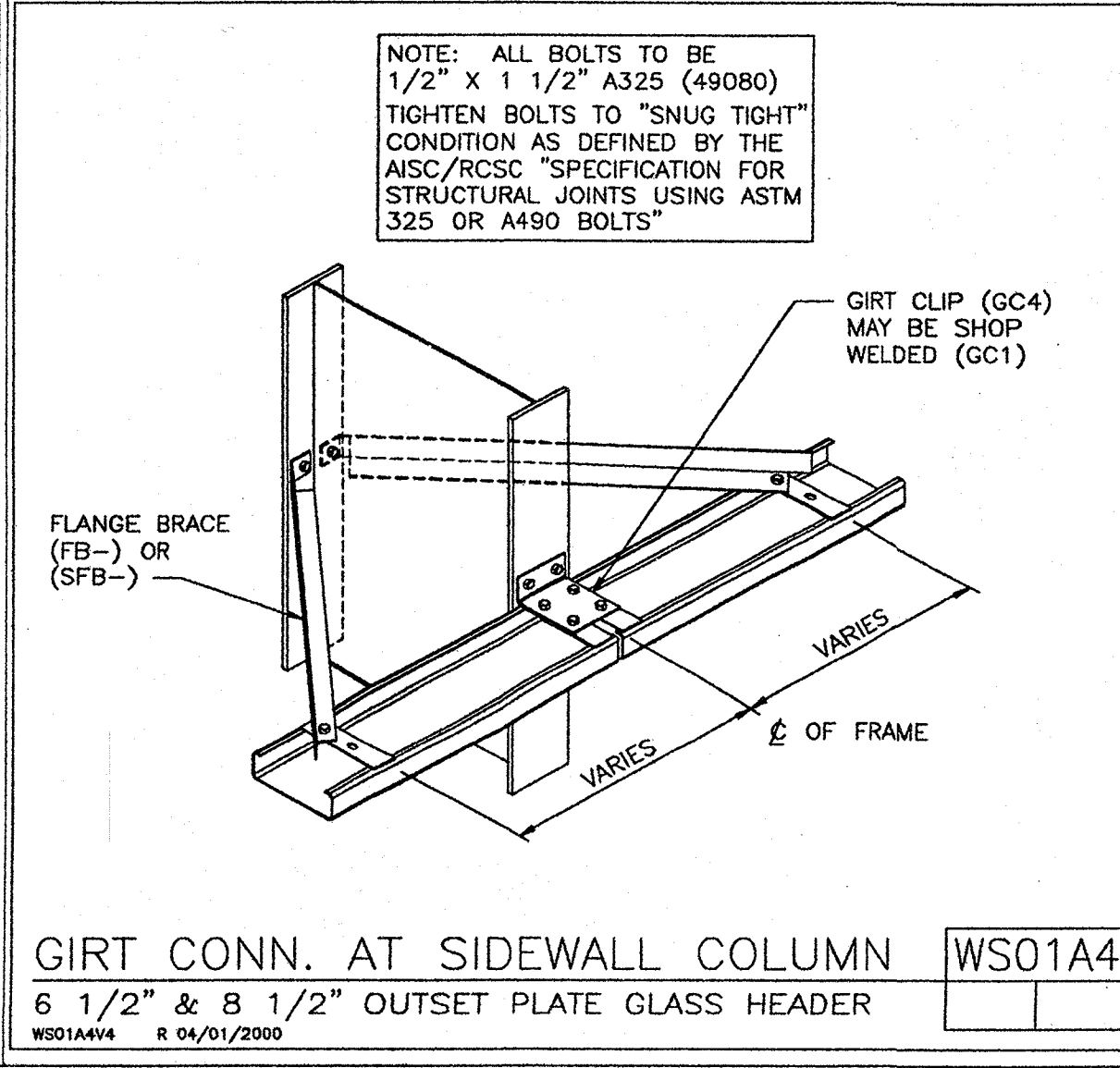

GIRT CONN. AT SIDEWALL COLUMN WS01A4
6 1/2" & 8 1/2" OUTSET PLATE GLASS HEADER
WS01A4V4 R 04/01/2000

Charles A. Haslebecher
Charles A. Haslebecher
P.E. No. 53583
VP Buildings, Inc.
1140 West Mountain Street
Kernersville, NC 27284

FOR APPROVAL- NOT FOR CONSTRUCTION

<p>THE VP ENGINEER'S SEAL APPLIES ONLY TO THE WORK PRODUCT OF VP AND DESIGN AND PERFORMANCE REQUIREMENTS SPECIFIED BY VP. THE VP ENGINEER'S SEAL DOES NOT APPLY TO THE PERFORMANCE OR DESIGN OF ANY OTHER PRODUCT OR COMPONENT FURNISHED BY VP EXCEPT TO ANY DESIGN OR PERFORMANCE REQUIREMENTS SPECIFIED BY VP.</p>	<p>Building Code: 01FLST Live Load: (Reducible) 20.00 psf Coll. Load: Gravity 10.00, Uplift 0.00 psf Wind Speed: 120.00 mph Wind Exposure: B Ground Snow: 0.00 psf Snow Exposure Category: 3 Seismic Hazard / Use Group: Group 2 Building Use: Special Occupancy Structure</p>	<p>THIS DRAWING, INCLUDING THE INFORMATION HEREON, REMAINS THE PROPERTY OF VP BUILDINGS. IT IS PROVIDED SOLELY FOR ERECTING THE BUILDING DESCRIBED IN THE APPLICABLE PURCHASE ORDER AND SHALL NOT BE MODIFIED, REPRODUCED OR USED FOR ANY OTHER PURPOSE WITHOUT PRIOR WRITTEN APPROVAL OF VP BUILDINGS. THE GENERAL CONTRACTOR AND/OR ERECTOR IS SOLELY RESPONSIBLE FOR ACCURATE, GOOD QUALITY WORKMANSHIP IN ERECTING THIS BUILDING IN CONFORMANCE WITH THIS DRAWING, DETAILS REFERENCED IN THIS DRAWING, ALL APPLICABLE VP ERECTION GUIDES, AND INDUSTRY STANDARDS PERTAINING TO PROPER ERECTION, INCLUDING THE CORRECT USE OF TEMPORARY BRACING.</p>	<p>VP Buildings, Inc. 3200 Players Club Circle Memphis TN 38125</p>		<p>BUILDING SED'S</p>		<p>JOB # NC0300604-01 DATE 5/8/2003 DRAWN/CHECK VFC/DMB PAGE 39</p>											
			<table border="1"> <thead> <tr> <th>REV</th> <th>DATE</th> <th>BY</th> <th>DESCRIPTION</th> </tr> </thead> <tbody> <tr> <td> </td> <td> </td> <td> </td> <td> </td> </tr> <tr> <td> </td> <td> </td> <td> </td> <td> </td> </tr> <tr> <td> </td> <td> </td> <td> </td> <td> </td> </tr> </tbody> </table>	REV	DATE	BY		DESCRIPTION										
REV	DATE	BY	DESCRIPTION															
<p>5/9/2003 10:39:19</p>			<p>FILENAME NC0300604-010B1.vpc</p>		<p>FILENAME NC0300604-010B1.vpc</p>													