

BOARD OF COMMISSIONERS

Meetings Second Tuesday

MARTIN H. MOSELEY, JR.
Chairman

WALTER SMITH
Vice-Chairman

BETTY C. HILL

ROY LEWIS

WADE YODER

MARCIA W. JOHNSON
County Administrator

Peach County

213 Persons Street
Fort Valley, Georgia 31030
Phone 478-825-2535
Fax 478-825-2678

COUNTY OFFICIALS

KIM WILSON
Probate Judge

JOE WILDER
Clerk of Superior Court

TERRY DEESE
Sheriff

W. L. BROWN
Tax Commissioner

KERRY ROOKS
Coroner

LAURENS C. LEE
Magistrate

REQUEST FOR BID

18-004

South Peach Park Walking Trails Addition

The Peach County Board of Commissioners will be accepting Sealed Bids, pertaining to South Peach Park Walking Trails Addition.

A Pre-Bid meeting will be conducted at the Peach County Board of Commissioners meeting room 213 Persons Street Fort Valley, GA 31030 at 2:00 PM on January 11, 2018 to discuss the project. Attendance is not required for contractors to submit a bid, but is recommended.

Closing date for Sealed Bid # 18-004 shall be January 23, 2018 @ 2:30 p.m.

Bids will be opened in public without discussion January 23, 2018 @ 2:45 p.m. at the Peach County Board of Commissioners meeting room, 213 Persons Street, Fort Valley, GA 31030. Bid amounts will be not be released until the Board of Commissioners has awarded the project to the winning bidder.

The complete Request For Bid (RFB) package and plans are available by contacting, Janet Smith at (478) 825-8717, janet-smith@peachcounty.net, or by visiting www.peachcounty.net or www.glga.org.

Plans are available for review at the Peach County Administration offices located at 213 Persons Street, Fort Valley, GA 31030 during regular business hours.

Peach County reserves the right to reject all bids, to waive informalities, to re-advertise and/or to award any bid that is in the best interest of the County.

Mail or deliver Sealed Bid to:

Janet Smith
Peach County Board of Commissioners
ATTN: RFB# 18-004
213 Persons Street
Fort Valley, GA 31030

Request for Bid No. 18-004
PEACH COUNTY
GEORGIA
South Peach Park Walking Trails Addition

PURPOSE:

The PEACH COUNTY BOARD OF COMMISSIONERS is soliciting sealed bids from qualified companies to provide concrete sidewalk and site work construction services. Bids will be received in the Peach County Board of Commissioners Office, 410 Old Macon Road Fort Valley, Georgia 30130, until January 23, 2018 2:30 p.m. local time. Bids will be opened in public without discussion January 23, 2018 @ 2:45 p.m. at the Peach County Board of Commissioners meeting room, 213 Persons Street, Fort Valley, GA 31030. Bid price amounts will not be made public until the winning bid has been accepted by the Board of Commissioners.

INTENT:

The Peach County Board of Commissioners intends to award a contract to one who has extensive experience in this field. The bids will be evaluated on:

- Unit Costs
- Completeness of Bid Submittal
- Company Organization and History
- Schedule
- Similar Work
- Past Work History With Peach County
- References
- Peach County Business Location

ADDITIONAL INFORMATION / ADDENDA

The County reserves the right to amend this Request for Bid (RFB). Any changes to the RFB will be communicated via Peach County web site. It is the bidders' responsibility to check for any addendum issued for this RFB prior to submitting the bid.

In the event additional information is required, all inquiries must be submitted *in writing* to Janet Smith, Procurement Manager, 213 Person Street, Fort Valley, GA 31030, by letter, by fax at (478) 825-2684, or via email Janet-smith@peachcounty.net.

Any questions must be received five (5) calendar days prior to the RFB closing to allow ample time to post any addendum or changes.

The County will recognize only communications which are in writing and signed. The County shall not be responsible for oral interpretations given by any County employee, representative, or others. The issuance of an addendum is the only official method whereby interpretation, clarification, or additional information can be given.

SCOPE OF SERVICES

This project includes the construction of new concrete sidewalk, stairs, ramps, crosswalks, accessories, and associated site work, grading and erosion, sedimentation and pollution control in accordance with all drawings and specifications in the bid request.

PRE-BID MEETING

A Pre-Bid meeting will be conducted at the Peach County Board of Commissioners meeting room 213 Persons Street Fort Valley, GA 31030 at 2:00 PM on January 11, 2018 to discuss the project. Attendance is not required for contractors to submit a bid, but is recommended.

INSURANCE REQUIREMENTS

The Contractor shall be responsible for their work and every part thereof, and for all materials, tools, equipment, appliances, and properties of any and all description used in connection therewith. The Contractor assumes all risks of direct and indirect damage or injury to the property of persons used or employed on or in connection with the work contracted for, and of all damage or injury to any person or property wherever located, resulting from any action, omission, commission or operation under the Contract, or in connection in any way whatsoever with the contracted work. The Contractor shall, during the continuance of all work under the Contract, provide the following:

A. Maintain statutory Worker's Compensation and Employer's Liability insurance in an amount of not less than \$500,000.00 each accident, each disease to protect the Contractor from any liability or damages for any injuries (including death and disability) to any of its employees, volunteers, or subcontractor, including any and all liability or damage which may arise by virtue of any statute or law in force within the State of Georgia, or which may be herein after enacted.

B. The Contractor agrees to maintain Comprehensive General Liability insurance in an amount of not less than \$1,000,000.00 per occurrence, \$2,000,000.00 Policy Limit to protect the Contractor, its subcontractors, and the interest of the County, against any and all injuries to third parties, including bodily injury and personal injury, wherever located, resulting from any action or operation under the Contract or in connection with the contracted work. The General Liability insurance shall also include the Broad Form Property Damage Liability endorsement, in addition to coverage for explosion, collapse, and underground hazards, where required.

C. The Contractor agrees to maintain Business Auto Liability insurance in an amount of not less than \$1,000,000.00 per occurrence, \$2,000,000.00 Policy Limit to protect the Contractor, its subcontractors, and the interest of the County, against any and all injuries to third parties, including bodily injury and personal injury, wherever located, resulting from any action or operation of automobiles or vehicles.

Contractor shall notify the Owner, in writing, thirty (30) days prior to any change in insurance coverage, including cancellation, non-renewal, etc. The Contractor shall furnish a new certificate prior to any change or cancellation date. The failure of the Contractor to deliver a new and valid certificate shall result in suspension of all payments until the new certificate is furnished. Additionally, contract work may be suspended until the new certificate is furnished to the Owner.

Insurance coverage required in these specifications shall be in force throughout the Contract term. Should the Contractor fail to provide acceptable evidence of current insurance within five (5) days of written notice at any time during the Contract term, the Owner shall have the absolute right to terminate the Contract without any further obligation to the Contractor. Further, the Contractor shall be responsible for the cost of procuring the uncompleted portion of the Contract at the time of termination. Contractual and other Liability insurance provided under this Contract shall not contain a supervision, inspection, or engineering services exclusion that would preclude the Owner from supervising and/or inspecting the project as to the end result. The Contractor shall assume all on the job responsibilities as to the control of persons directly employed by it and of the subcontractor and any persons employed by the subcontractor.

The Contractor and all subcontractors shall comply with the Occupational Safety and Health Act of 1970, and amendments, as it may apply to this Contract.

SPECIFICATIONS:

1.0 GENERAL:

1.1 All bids must make provision to meet or exceed the requirements contained herein for:

- Clearing and Grading
- Erosion, Sedimentation and Pollution Control
- Installation of ponds, drainage, and associated site work
- Construction of concrete sidewalks, concrete stairs, Concrete Ramps, hand rails, crosswalks and other accessories associated with the construction of the trails.

2.0 WORK

2.1 The Scope of Work will include, but not be limited to, all labor, field layouts, plants, materials and equipment required by or inferred from drawings and specifications to complete construction of new concrete sidewalk, stairs, ramps, crosswalks, accessories, and associated site work, grading and erosion, sedimentation and pollution control at South Peach Park in Fort Valley, GA.

2.2 All work, methods, equipment, materials, submittals and testing will conform to attached drawings and specifications and any requirements of utility owners, local or state building officials, and local or state fire officials.

2.3 Crosswalk Striping shall be thermoplastic meeting Georgia Department of Transportation Specifications.

3.0 QUALITY ASSURANCE:

3.1 Contractor's Qualifications: Contractor is experienced, as determined by Peach County, as one who specializes in work similar to that required for this project within middle Georgia

3.2 Pay Factor Reduction for Concrete Surfaces: When the correction of an error in the layout of the pavement requires the surface to be grounded, blemished, scarred, or polished the pay factor shall be reduced to 0.75 for the entire surface area of the final topping that has a blemish, polished or a scarred surface. The reduced pay factor shall not be confined to only the width and length or the dimensions of the blemished areas, the whole sidewalk surface shall have the reduced pay factor applied. The area of the reduced pay factor shall be determined by the total length and the total width of the sidewalk affected. If the affected area is not corrected, the reduction in pay shall be deducted from the final payment for the topping layer of concrete. The Engineer shall make the final determination whether correction or a reduced pay factor is acceptable. The proposed method of removal shall have the prior approval of the Engineer. Failure to promptly remove conflicting or non-applicable pavement markings shall be considered as non-performance.

4.0 SPECIAL PROVISIONS:

4.1 The bid price shall include all equipment, labor, materials, permit(s), freight, taxes, required insurance, Public Liability, Property Damage and Workers' Compensation, etc., to cover the finished work.

4.2 Contractors must comply with Title VI of the Civil Rights Act of 1964, the Anti-Kickback Act, the Contract Work Hour Standard Act, and the National Occupational Safety and Health Act of 1970.

4.3 Contractors must certify that they do not and will not maintain or provide for their employees any facilities that are segregated on a basis of race, color, creed, or national origin.

4.4 The contractor's attention is directed to the fact that all applicable state laws, county municipal ordinances, orders, rules and regulations of all authorities having jurisdiction over project shall apply to the bid throughout, and they will be deemed to be included in the contract the same as though they are written out in full herein.

4.5 The successful contractor shall protect all work areas necessary to prevent accidents and insure safe working conditions for employees, work related personnel, and the general public.

4.6 The contractor shall be responsible for any damages to existing utilities, concrete, asphalt, buildings, or grounds, etc., public or private, and shall repair or replace any damage at their own expense.

4.7 Bid Bond: Bidders are required to submit a Bond, Cashier's or Certified Check in the amount of 5% of their total bid price and the BOND MUST BE ATTACHED TO THEIR BID.

4.8 Performance Bond: The Successful Bidder will be required to submit a Performance Bond in the amount of 100% of the Contract Price, and the bond will be held for the life of the contract. The Performance Bond, along with Certificates of Insurance and any other necessary contract documents will be returned to the successful bidder upon satisfactory completion of the project.

4.7 Right to Waive and Reject

A. The Board of Commissioners (Board), in its absolute discretion, may reject any bid of a contractor that has failed, in the opinion of the Board, to complete or perform a Peach County contracted project in a timely fashion or has failed in any other way, in the opinion of the Board, to perform a prior contract in a satisfactory manner, and has directed the Peach County Purchasing Manager to emphasize this condition to potential contractors.

B. There is no obligation on the part of the County to award the project to the lowest bid price, and the County reserves the right to award the project to a contractor submitting a bid response with a resulting negotiated agreement which is most advantageous and in the best interest of Peach County, and to reject any and all bids or to waive any irregularity or technicality in bids received. Peach County shall be the sole judge of the bid and the resulting negotiated agreement that is in its best interest and its decision shall be final.

C. The Board reserves the right to waive any informalities or reject any and all bids and or bids, in whole or part, to utilize any applicable state contracts in lieu of or in addition to this bid and to accept the bid that in its judgment will best serve the interest of the County.

D. The Board specifically reserves the right to reject any conditional bid or bid and will normally reject those that made it impossible to determine the true cost of the bid or bid.

4.8 Peach County may make such investigations deemed necessary to determine the ability of the contractor to perform the work and ensure there is no conflict of interest as it relates to the project. The contractor shall furnish to the County any additional information and financial data for the purpose as the County may request. The data may include a detailed and up-to-date list

of plant equipment and materials which contractor proposes to use, indicating which portions he already possesses and a detailed description of the method and program or work to be done.

4.9 Bids must be submitted upon the prescribed forms provided herein. All blank spaces must be filled in as noted in ink or typed with the amounts extended and totaled. No changes shall be made in the form or in the items mentioned therein. Any bid may be rejected which contains any omissions, erasures, alterations, additions, irregularities of any kind, or items not called for or which shall in any manner fail to conform to the conditions of published RFB.

4.10 To the fullest extent permitted by law, Contractor shall indemnify and hold harmless COUNTY, its officers and employees from liabilities, damages, losses, and costs including but not limited to reasonable attorney fees, to the extent caused by the negligence, recklessness, or intentional wrongful conduct of the Contractor and other persons employed or utilized by the Contractor.

4.11 The Contractor shall coordinate and cooperate fully with other contractors working on-site. The contractor will make all effort to avoid interfering with other contractor work schedules, and work areas.

4.12 All references to "Engineer" refers to the engineer of Record, Dan Wallace, P.E., with Triple Point Engineering.

AGREEMENT:

Upon acceptance of the winning bid by the Peach County Board of Commissioners, a Contract shall be negotiated and a Purchase Order will be issued with the Notice to Proceed (NTP). The contractor shall be paid upon submission of invoices. The invoices must conform to the prices stipulated herein for articles delivered and accepted. Invoices must show Purchase Order number. Invoices shall be submitted to:

Peach County Public Works Department
Attention: Paul Schwindler, P.E.
Public Works Director/County Engineer
410 Old Macon Road
Fort Valley, Georgia 31030

No delivery of materials or service shall become due or be accepted until a contract has been signed and the Notice to Proceed (NTP) and purchase order (P.O.) has been issued by Peach County.

INSTRUCTIONS FOR SUBMITTING BIDS

All bids responding to this RFB must submit a completed detailed bid.

Submission of Bids – Sealed bids must be received by the Peach County Public Works Department **BEFORE** January 23, 2018, 2:30 p.m. local time. Bids may be mailed or hand delivered to the Peach County Board of Commissioners Office, Attn. Janet Smith, 213 Persons Street, Fort Valley, Georgia 31030.

BID INFORMATION REQUIRED: Failure to include any information may be ample cause for rejection of the bid as non-responsive.

1. Please provide the name, title, address, telephone No., e-mail address, and fax number of the individual(s) responsible for responding to this bid.
2. Summarize or outline any similar work performed for Peach County and throughout middle Georgia.
3. Provide a **critical path schedule** that represents the length of time to complete delivery of materials, equipment, and/or the length of time to construct, install or service the materials or equipment.

All expenses for making this bid to Peach County are to be borne by the Contractor. Peach County reserves the right to retain all bids submitted and to use any ideas in a bid, regardless of whether that bid is selected.

All terms in this bid shall remain valid for a period of not less than Sixty (60) days from the date of the RFB opening.

Questions and Inquiries – Written questions and inquiries will be accepted from any and all contractors or firms planning on submitting a bid. Inquires pertaining to the RFB must give firm or contractor name, RFB number, title, and acceptance date. Material questions will be answered by addendum that will be posted to the County website and e-mailed to all firms who receive the RFB and provide their contact information to: Janet Smith., Janet-smith@peachcounty.net, provided that all questions are received at least five (5) calendar days in advance of the bid acceptance date.

Addendum and Supplement to Request - If it becomes necessary to revise any part of this RFB, or if additional data are necessary to enable an exact interpretation of provisions of this RFB, an addendum will be issued. It is the responsibility of the party submitting the bid to ensure that they have received all addendums prior to submitting a bid. 'All Addendums will be posted to the County website and e-mailed to all firms who receive the RFB and provide their contact information to: Janet Smith., Janet-smith@peachcounty.net. **All addendums must be initialed and attached to the bid.** Failure to include addendums may be ample cause for rejection of the bid as non-responsive.

Required Copies - One (1) printed original bid response, two (2) printed copies of the bid response, and one flash drive with an electronic copy of the bid response in Adobe .pdf format shall be submitted in one sealed package, clearly marked on the outside "RFB # 18-004, "South Peach Park Walking Trails Addition", and addressed to:

Peach County Board of Commissioners
Attn: Janet Smith.
213 Persons Street
Fort Valley, Georgia 31030

The original bid response shall be marked "Original" in red ink. The copies must be marked "Copy" in blue ink. **ALL BID RESONSES (ORIGINAL AND COPIES) MUST BE BOUND. BIDS NOT BOUND WILL NOT BE REVIEWED AND WILL CONSIDERED NON-RESPONSIVE AND REJECTED FOR CONSIDERATION. BOUND MEANS A METHOD OF ENSURING THAT NO SHEETS SHALL BECOME LOOSE DURING THE REVIEW PROCESS. CLIPPED BIDS USING A SPRING-LOADED CLIP ARE NOT CONSIDERED BOUND.**

Late Bids - Late bids will be returned to party submitting the bid unopened if the RFB number, acceptance date, and Contractor's return address is shown on the container.

Rights of County - The County reserves the right to accept or reject all or any part of any bid.

Miscellaneous Requirements - The County will not be responsible for any expenses incurred by the Contractor in preparing and submitting a bid. All bids shall provide a straightforward, concise delineation of the Contractor's capabilities to satisfy the requirements of this RFB. Emphasis should be on completeness and clarity of content.

Submit the following completed documents with the Bid packages. **Bids not containing the following completed documents may be considered "non-responsive" and may be rejected for consideration:**

- Bid Form (completed and signed) including all Unit Price Schedules
- Bid Bond, Cashier's or Certified check in the amount of 5% of their total Bid Price
- Certification by Contractor, Non-Segregated Facilities (Signed and Dated)
- Certification by Contractor, Drug-Free Workplace Act (Signed and Dated)
- Non-Collusion Affidavit or Prime Contractor (Signed, notarized, and dated)
- Conflict of Interest Certification (Signed and Dated)
- Vendor Information Sheet (Completed, Signed and Dated)
- Form W9 (Taxpayer Identification Number)
- SAVE Affidavit (all contractors, or vendors) (Signed, notarized, and dated)
- Sub-Contractor E-Verify Affidavit (all contractors, subcontractors or vendors that are not sole proprietors with zero employees) (Signed, notarized, and dated)
- Insurance Certificate(s) verifying required insurance:
 - Certificate of Liability Insurance
 - Certificate of Workers Compensation Insurance
 - Certificate of Automobile Liability Insurance
- Sole Proprietor Contractor Affidavit (only contractors or vendors with no employees) (Signed, notarized, and dated)
- Photo Identification (only if vendor or contractor is a Sole Proprietor) (see attached list of acceptable documents)
- Organization and History – Provide those items required in the Organization and History section of this RFB package
- Outline of similar work
- Critical Path Construction Schedule
- Addendum initialed by Contractor if applicable
- Outline Past work history with Peach County

BID SELECTION PROCESS

Following the opening of bids, the following procedure will be used to determine the successful bidder: The County will first eliminate from consideration all bids that are not "responsive" as such term is defined as **"a person or entity that has submitted a bid or proposal that conforms in all material respects to the requirements set forth in the invitation for bids."** and will further eliminate any bid as "not responsible" to which the County does not assign an aggregate score

of at least 73 under weighted evaluation factors set forth below. The County will deem all remaining bids to be responsive and responsible.

All Contractors responding to this RFB will be evaluated according to the following factors:

- Company Organization and History
- Schedule (Time to start and time to completion will be evaluated)
- Similar Work
- Past Work History With Peach County
- References
- Peach County Business Location

Bid Evaluation Factors

Factor	Evaluation Weight (Points)
Company Organization and History	17
Schedule	30
Similar Work	25
Past work history with Peach County	10
References	15
Peach County Business Location	3

The successful Contractor whose bid is selected by the Board of Commissioners shall be required to enter in to a contract with Peach County. A draft copy of the contract is attached to the RFB (Exhibit 1). The Board may choose to award the contract to another contractor for failure to submit the completed (signed and dated) contract within three (3) business days of receipt of said contract.

**BID FORM
(Page 1)**

Bid of _____ (hereinafter called "Contractor"), a company organized and existing under the laws of the State of Georgia, *an individual, a corporation, a partnership doing business as:

Contractor or Firm Name

TO: Peach County (Hereinafter called "County")

Gentlemen:

The Contractor, in compliance with your Notice to Contractors and all Bid Documents, elects to submit a Bid on the entirety of the following Work:

To meet or exceed the requirements contained herein for installation of centerline and edge striping on existing paved roads, and installation of raised pavement markers on existing paved roads, and all provisions of this RFB.

Having examined the sites of the proposed Work, and being familiar with the conditions surrounding the construction of the proposed projects, including the availability of materials and supplies to construct the project in accordance with the RFP, within the time set forth herein, and at the prices stated below, proposes to enter into a Contract with Peach County to provide the necessary machinery, tools, apparatus, all labor, and other means of construction necessary to complete the Work, the undersigned Contractor proposes to furnish and construct the items listed in the attached Schedule of Items for the unit prices stated.

Contractor further proposes and agrees hereby to promptly commence the Work with adequate force and equipment within thirty (30) calendar days from receipt of Notice to Proceed, or as may be specified by Special Provision, and to complete the entirety of the Work as expeditiously as possible. All work must be completed no later than ninety (120) calendar days from receipt of Notice to proceed, or as may be specified by Special Provisions.

BID FORM (PAGE 2)
Schedule of Unit Item Prices

Line No	Item	Quantity	Unit	Unit Price	Extended Price (Quantity x Unit Price)
1	MOBILIZATION / PERMITS	1	LS		
2	EARTHWORK	1	LS		
3	CONSTRUCTION EXIT	1	EA		
4	CLEARING & GRUBBING	3.6	AC		
5	GRASSIN / MULCHING	3	AC		
6	SILT FENCE SEDIMENT BARRIER	2716	LF		
7	SEDIMENT BARRIER RETROFIT FOR OUTLET CONTROL STRUCTURES	1	EA		
8	RIP-RAP STORM DRAIN OUTLET PROTECTION	1	EA		
9	6 FT. WIDE CONCRETE SIDEWALK AND ADA RAMPS	4150	SY		
10	CONCRETE STAIRS AND HAND RAIL	1	EA		
11	CROSSWALK MARKINGS	2	SF		
12	BIO-RETENTION BASIN (soils, gravels, drains, outlet controls and pipe including all materials and labor)	1	EA		
13	15" HDPE PIPE	42	LF		
14	TRASH CANS	6	EA		
15	BENCHES (Installation Only, Benches provided by owner)	5	EA		
16	DOG WASTE DISPENSERS	6	EA		
17	RED MAPLE (AR)	15	EA		
18	HIGHBEAM OVERCUP OAK (QL)	61	EA		
20	BERMUDA SOD	7260	SF		
Bid Total					

**BID FORM
(PAGE 3)**

Contractor (Print)

(Signature)

Name of Signer (Print)

Title of Signer (Print)

Date

CERTIFICATION BY CONTRACTOR

Regarding: NON-SEGREGATED FACILITIES

The **Contractor** certifies that he does not, and will not, provide and maintain segregated facilities for his employees at his establishments and, further that he does not, and will not, permit his employees to perform their services at those locations, under his control, where segregated facilities are provided and maintained. Segregated facilities include, but are not necessarily limited to, drinking fountains, transportation, parking, entertainment, recreation, and housing facilities; waiting, rest, wash, dressing, and locker rooms, and time clock, **Work**, storage, restaurant, and other eating areas which are set apart in fact, or by explicit directive, habit, local custom, or otherwise, on the basis of color, creed, national origin, and race. The **Contractor** agrees that, except where he has obtained identical certifications from proposed subcontractor for specific time periods, he will obtain identical certifications from proposed subcontractor prior to the award of subcontracts exceeding \$10,000.00 which are not exempt from the provisions of the Equal Opportunity clause, and that he will retain such certifications in his files.

The **Contractor** agrees that a breach of this certification is a violation of the Equal Opportunity clause in this Contract. The penalty for making false statements is prescribed in 18 U.S.C. 1001.

Contractor (Print)

(Signature)

Name of Signer (Print)

Title of Signer

Date

CERTIFICATION BY CONTRACTOR

Regarding: Drug-Free Workplace Act

The Contractor certifies that provisions of Sections 50-24-1 through 50-24-6 of the Official Code of Georgia annotated, relating to the “Drug-Free Workplace Act” have been, and will be, complied with in full. Including compliance by sub-contractors performing work under this agreement.

Contractor (Print)

(Signature)

Name of Signer (Print)

Title of Signer

Date

NON-COLLUSION AFFIDAVIT OF PRIME CONTRACTOR

State of _____), County of _____)

_____, being first duly sworn,
deposes and says that:

1. He/She is _____ (Owner, Partner, Officer, Representative, or Agent) of the **Contractor** that has submitted the attached **Bid**;
2. He/She is fully informed respecting the preparation and contents of the attached **Bid** and of all pertinent circumstances respecting such **bid**;
3. Such **Bid** is genuine and is not a collusive or sham **Bid**;
4. Neither the said **Contractor** nor any of its officers, partners, owners, agents, representatives, employees, or parties in interest, including this affiant, has in any way colluded, conspired, connived, or agreed, directly or indirectly, with any other **Contractor**, firm or person to submit a collusive or sham **Bid** in connection with the Contract for which the attached **Bid** has been submitted to or refrain from Proposing in connection with such Contract, or has in any collusion or communication or conference with any other **Contractor**, firm or person to fix the price or prices in the attached **Bid** or of any other **Contractor**, or to fix any overhead, profit or cost element of the **Bid** price or the **Bid** price of any other **Contractor**, or to secure through any collusion, conspiracy, connivance or unlawful agreement any advantage against Peach County or any person interested in the proposed Contract; and,
5. The price or prices bid in the attached **Bid** are fair and proper and are not tainted by any collusion, conspiracy, connivance, or unlawful agreement on the part of the **Contractor** or any of its agents, representatives, owners, employees, or parties in interest, including this affiant.

(Signed) _____

Name _____ (Print)

Title _____ (Print)

Subscribed and sworn to before me

This _____ day of _____ 20__

(SEAL)

Title

CONFLICT OF INTEREST CERTIFICATION

By signing and submitting this Bid I hereby certify that employees of this company or employees of any company supplying material or subcontracting to do **Work** on this Contract will not engage in business ventures with employees of Peach County or Peach County Consultants nor shall they provide gifts, gratuities, favors, entertainment, loans, or other items of value to employees of Peach County.

Also, by signing and submitting this Contract, I hereby certify that I will notify Peach County through its Director of Public Works of any business ventures entered into between employees of this company or employees of any company supplying material or subcontracting to do **Work** on this Contract with a family member of Peach County employees.

Contractor

(Signature)

Name of Signer

Title of Signer

Date

VENDOR INFORMATION

COMPANY NAME: _____

CONTACT PERSON: _____ TITLE: _____

BUSINESS ADDRESS: _____

PHONE: _____ FAX: _____

EMAIL: _____

TYPE OF BUSINESS: (CIRCLE ONE) CORPORATION PARTNERSHIP SOLE PROPRIETOR

Have you done business with Peach County in the past? (circle one) YES NO

Do you participate in the E-Verify Program? (circle one) YES NO

Do you have a Federal Tax ID number? (circle one) YES NO

The information contained in this document is true to the best of my knowledge and I understand that giving false, misleading or deceptive information is considered unlawful and may be punishable by penalties of prosecution based on Georgia law.

Signature

Date

Revised August 2014

Form W-9 (Rev. August 2013) Department of the Treasury Internal Revenue Service	Request for Taxpayer Identification Number and Certification	Give Form to the requester. Do not send to the IRS.
Print or type See Specific Instructions on page 2.	Name (as shown on your income tax return)	
	Business name/disregarded entity name, if different from above	
	Check appropriate box for federal tax classification: <input type="checkbox"/> Individual/sole proprietor <input type="checkbox"/> C Corporation <input type="checkbox"/> S Corporation <input type="checkbox"/> Partnership <input type="checkbox"/> Trust/estate <input type="checkbox"/> Limited liability company. Enter the tax classification (C=C corporation, S=S corporation, P=partnership) ▶ _____ <input type="checkbox"/> Other (see instructions) ▶ _____	
	Exemptions (see Instructions): Exempt payee code (if any) _____ Exemption from FATCA reporting code (if any) _____	
	Address (number, street, and apt. or suite no.)	Requester's name and address (optional)
City, state, and ZIP code		
List account number(s) here (optional)		

Part I Taxpayer Identification Number (TIN)													
Enter your TIN in the appropriate box. The TIN provided must match the name given on the "Name" line to avoid backup withholding. For individuals, this is your social security number (SSN). However, for a resident alien, sole proprietor, or disregarded entity, see the Part I instructions on page 3. For other entities, it is your employer identification number (EIN). If you do not have a number, see <i>How to get a TIN</i> on page 3.													
	Social security number <table style="width:100%; border-collapse: collapse;"> <tr> <td style="border: 1px solid black; width: 20px; height: 20px;"></td> <td style="border: 1px solid black; width: 20px; height: 20px;"></td> <td style="border: 1px solid black; width: 20px; height: 20px;"></td> <td style="border: 1px solid black; width: 20px; height: 20px;"></td> <td style="border: 1px solid black; width: 20px; height: 20px;"></td> <td style="border: 1px solid black; width: 20px; height: 20px;"></td> <td style="border: 1px solid black; width: 20px; height: 20px;"></td> <td style="border: 1px solid black; width: 20px; height: 20px;"></td> <td style="border: 1px solid black; width: 20px; height: 20px;"></td> <td style="border: 1px solid black; width: 20px; height: 20px;"></td> <td style="border: 1px solid black; width: 20px; height: 20px;"></td> <td style="border: 1px solid black; width: 20px; height: 20px;"></td> </tr> </table>												
Note. If the account is in more than one name, see the chart on page 4 for guidelines on whose number to enter.													
	Employer identification number <table style="width:100%; border-collapse: collapse;"> <tr> <td style="border: 1px solid black; width: 20px; height: 20px;"></td> <td style="border: 1px solid black; width: 20px; height: 20px;"></td> <td style="border: 1px solid black; width: 20px; height: 20px;"></td> <td style="border: 1px solid black; width: 20px; height: 20px;"></td> <td style="border: 1px solid black; width: 20px; height: 20px;"></td> <td style="border: 1px solid black; width: 20px; height: 20px;"></td> <td style="border: 1px solid black; width: 20px; height: 20px;"></td> <td style="border: 1px solid black; width: 20px; height: 20px;"></td> <td style="border: 1px solid black; width: 20px; height: 20px;"></td> <td style="border: 1px solid black; width: 20px; height: 20px;"></td> <td style="border: 1px solid black; width: 20px; height: 20px;"></td> <td style="border: 1px solid black; width: 20px; height: 20px;"></td> </tr> </table>												

Part II Certification
Under penalties of perjury, I certify that:
1. The number shown on this form is my correct taxpayer identification number (or I am waiting for a number to be issued to me), and 2. I am not subject to backup withholding because: (a) I am exempt from backup withholding, or (b) I have not been notified by the Internal Revenue Service (IRS) that I am subject to backup withholding as a result of a failure to report all interest or dividends, or (c) the IRS has notified me that I am no longer subject to backup withholding, and 3. I am a U.S. citizen or other U.S. person (defined below), and 4. The FATCA code(s) entered on this form (if any) indicating that I am exempt from FATCA reporting is correct.
Certification instructions. You must cross out item 2 above if you have been notified by the IRS that you are currently subject to backup withholding because you have failed to report all interest and dividends on your tax return. For real estate transactions, item 2 does not apply. For mortgage interest paid, acquisition or abandonment of secured property, cancellation of debt, contributions to an individual retirement arrangement (IRA), and generally, payments other than interest and dividends, you are not required to sign the certification, but you must provide your correct TIN. See the instructions on page 3.

Sign Here	Signature of U.S. person ▶	Date ▶
------------------	----------------------------	--------

General Instructions

Section references are to the Internal Revenue Code unless otherwise noted.

Future developments. The IRS has created a page on www.irs.gov/w9 for information about Form W-9, at www.irs.gov/w9. Information about any future developments affecting Form W-9 (such as legislation enacted after we release it) will be posted on that page.

Purpose of Form

A person who is required to file an information return with the IRS must obtain your correct taxpayer identification number (TIN) to report, for example, income paid to you, payments made to you in settlement of payment card and third party network transactions, real estate transactions, mortgage interest you paid, acquisition or abandonment of secured property, cancellation of debt, or contributions you made to an IRA.

Use Form W-9 only if you are a U.S. person (including a resident alien), to provide your correct TIN to the person requesting it (the requester) and, when applicable, to:

1. Certify that the TIN you are giving is correct (or you are waiting for a number to be issued),
2. Certify that you are not subject to backup withholding, or
3. Claim exemption from backup withholding if you are a U.S. exempt payee. If applicable, you are also certifying that as a U.S. person, your allocable share of any partnership income from a U.S. trade or business is not subject to the withholding tax on foreign partners' share of effectively connected income, and

4. Certify that FATCA code(s) entered on this form (if any) indicating that you are exempt from the FATCA reporting, is correct.

Note. If you are a U.S. person and a requester gives you a form other than Form W-9 to request your TIN, you must use the requester's form if it is substantially similar to this Form W-9.

Definition of a U.S. person. For federal tax purposes, you are considered a U.S. person if you are:

- An individual who is a U.S. citizen or U.S. resident alien,
- A partnership, corporation, company, or association created or organized in the United States or under the laws of the United States,
- An estate (other than a foreign estate), or
- A domestic trust (as defined in Regulations section 301.7701-7).

Special rules for partnerships. Partnerships that conduct a trade or business in the United States are generally required to pay a withholding tax under section 1446 on any foreign partners' share of effectively connected taxable income from such business. Further, in certain cases where a Form W-9 has not been received, the rules under section 1446 require a partnership to presume that a partner is a foreign person, and pay the section 1446 withholding tax. Therefore, if you are a U.S. person that is a partner in a partnership conducting a trade or business in the United States, provide Form W-9 to the partnership to establish your U.S. status and avoid section 1446 withholding on your share of partnership income.

GEORGIA SECURITY AND IMMIGRATION COMPLIANCE ACT (OCGA 13-10-91)

CONTRACTOR E-VERIFY AFFIDAVIT

By executing this affidavit, the undersigned contractor verifies its compliance with O.C.G.A § 13-10-91, stating affirmatively that the individual, firm or corporation which is engaged in the physical performance of services on behalf of **PEACH COUNTY BOARD OF COMMISSIONERS** has registered with, is authorized to use and uses the federal work authorization program commonly known as E-Verify, or any subsequent replacement program, in accordance with the applicable provisions and deadlines established in OCGA § 13-10-91. Furthermore, the undersigned contractor will continue to use E-Verify throughout the contract period and the undersigned contractor will contract for the physical performance of services in satisfaction of such contract only with subcontractors who present an affidavit to the contractor with the information required by OCGA § 13-10-91(b). Contractor hereby attests that its federal work authorization user identification number and date of authorization are as follows:

Federal Work Authorization User Identification Number
(4-6 digit number can be found on MOU)

Date of Authorization

Name of Contractor

Name of Project

I hereby declare under penalty of perjury that the foregoing is true and correct.

Executed on _____, _____, 201__ in _____ (city), _____ (state).

Signature of Authorized Officer or Agent

Printed Name and Title of Authorized Officer or Agent

SUBSCRIBED AND SWORN BEFORE ME

ON THIS THE ____ DAY OF _____, 201__.

NOTARY PUBLIC

My Commission Expires:

Revised August 2014

GEORGIA SECURITY AND IMMIGRATION COMPLIANCE ACT (OCGA 13-10-91)

SUBCONTRACTOR E-VERIFY AFFIDAVIT

SUBCONTRACTOR'S NAME: _____

CONTRACTOR'S NAME: _____

By executing this affidavit, the undersigned Subcontractor verifies its compliance with OCGA § 13-10-91, stating affirmatively that the Subcontractor which is engaged in the physical performance of services under a contract with the Contractor identified above on behalf of PEACH COUNTY BOARD OF COMMISSIONERS has registered with and is participating in the E-Verify program in accordance with the applicability provisions and deadlines established in OCGA 13-10-91.

Federal Work Authorization User Identification Number
(4 6 digit number can be found on MOU)

Date of Authorization

Name of Project

I hereby declare under penalty of perjury that the foregoing is true and correct.
Executed on _____, _____, 201__ in _____ (city), _____ (state).

Signature of Authorized Officer or Agent

Printed Name and Title of Authorized Officer or Agent

SUBSCRIBED AND SWORN BEFORE ME
ON THIS THE ____ DAY OF _____, 201__.

NOTARY PUBLIC
My Commission Expires: _____

Revised August 2014

SOLE PROPRIETOR EXEMPTION AFFIDAVIT

The undersigned sole proprietor of _____ verifies that they are exempt from compliance with O.C.G.A. § 36-60-6, stating affirmatively that the individual, firm, or corporation has no employees other than themselves and is not required to register with and/or utilize the federal work authorization program commonly known as E-Verify, or any subsequent replacement program, in accordance with the applicable provisions.

In making this representation under oath, I understand that any person who knowingly and willfully makes a false, fictitious or fraudulent statement or representation in an affidavit shall be guilty of a violation of Code Section 16-10-20 of the Official Code of Georgia.

I hereby declare under penalty of perjury that the foregoing is true and correct.

Executed on _____, _____, 201____ in _____ (city), _____ (state).

Signature of Authorized Officer or Agent

Printed Name and Title of Authorized Officer or Agent

Type of secure and verifiable document provided
(Attach copy i.e. driver's license, passport etc.)

SUBSCRIBED AND SWORN BEFORE ME
ON THIS THE _____ DAY OF _____, 201____

NOTARY PUBLIC
My Commission Expires:

Revised August 2014

Private Employer Exemption Affidavit Pursuant To O.C.G.A. § 36-60-6(d)

By executing this affidavit, the undersigned private employer verifies that it is exempt from compliance with O.C.G.A. § 36-60-6, stating affirmatively that the individual, firm, or corporation has NO employees that you are the sole proprietor of _____ and are not required to register with and/or utilize the federal work authorization program commonly known as E-Verify, or any subsequent replacement program, in accordance with the applicable provisions and deadlines established in O.C.G.A. § 36-60-6.

I hereby declare under penalty of perjury that the foregoing is true and correct.
Executed on _____, 201__ in _____ (city), _____ (state).

Printed Name of Exempt Private Employer

Signature of Exempt Private Employer or
Authorized Officer or Agent

Printed Name and Title of Person Executing Affidavit

SUBSCRIBED AND SWORN BEFORE ME
ON THIS THE _____ DAY OF _____, 201__.

NOTARY PUBLIC
My Commission Expires: _____

* This affidavit is for submissions made on or after to July 1, 2013.

Revised August 2014

Secure and Verifiable Documents Under O.C.G.A. § 50-36-2

Issued August 1, 2012 by the Office of the Attorney General Georgia

The Illegal Immigration Reform and Enforcement Act of 2011 (“IIREA”) provides that “[n]ot later than August 1, 2011, the Attorney General shall provide and make public on the Department of Law’s website a list of acceptable secure and verifiable documents. The list shall be reviewed and updated annually by the Attorney General.” O.C.G.A. § 50-36-2(f). The Attorney General may modify this list on a more frequent basis, if necessary.

Any secure and verifiable document presented must not be expired. If expiration occurs during contract/benefit period, a current document must be presented to maintain compliance.

The following list of secure and verifiable documents, published under the authority of O.C.G.A. § 50-36-2, contains documents that are verifiable for identification purposes, and documents on this list may not necessarily be indicative of residency or immigration status.

- A United States passport or passport card [O.C.G.A. § 50-36-2(b)(3), 8 CFR § 274a.2]
- A United States military identification card [O.C.G.A. § 50-36-2(b)(3), 8 CFR § 274a.2]
- A driver’s license issued by one of the United States, the District of Columbia, the Commonwealth of Puerto Rico, Guam, the Commonwealth of the Northern Marianas Islands, the United States Virgin Island, American Samoa, or the Swain Islands, provided that it contains a photograph of the bearer or lists sufficient identifying information regarding the bearer, such as name, date of birth, gender, height, eye color, and address to enable the identification of the bearer [O.C.G.A. § 50-36-2(b)(3), 8 CFR § 274a.2]
- An identification card issued by one of the United States, the District of Columbia, the Commonwealth of Puerto Rico, Guam, the Commonwealth of the Northern Marianas Islands, the United States Virgin Island, American Samoa, or the Swain Islands, provided that it contains a photograph of the bearer or lists sufficient identifying information regarding the bearer, such as name, date of birth, gender, height, eye color, and address to enable the identification of the bearer [O.C.G.A. § 50-36-2(b)(3), 8 CFR § 274a.2]
- A tribal identification card of a federally recognized Native American tribe, provided that it contains a photograph of the bearer or lists sufficient identifying information regarding the bearer, such as name, date of birth, gender, height, eye color, and address to enable the identification of the bearer. A listing of federally recognized Native American tribes may be found at <http://www.bia.gov/WhoWeAre/BIA/OIS/TribalGovernmentServices/TribalDirectory/index.htm> [O.C.G.A. § 50-36-2(b)(3), 8 CFR § 274a.2]
- A United States Permanent Resident Card or Alien Registration Receipt Card [O.C.G.A. § 50-36-2(b)(3), 8 CFR § 274a.2]
- An Employment Authorization Document that contains a photograph of the bearer [O.C.G.A. § 50-36-2(b)(3), 8 CFR § 274a.2]
- A passport issued by a foreign government [O.C.G.A. § 50-36-2(b)(3), 8 CFR § 274a.2]
- A Merchant Mariner Document or Merchant Mariner Credential issued by the United States Coast Guard [O.C.G.A. § 50-36-2(b)(3), 8 CFR § 274a.2]
- A Free and Secure Trade (FAST) card [O.C.G.A. § 50-36-2(b)(3), 22 CFR § 41.2]
- A NEXUS card [O.C.G.A. § 50-36-2(b)(3), 22 CFR § 41.2]
- A Secure Electronic Network for Travelers Rapid Inspection (sENTRI) card [O.C.G.A. § 50-36-2(b)(3), 22 CFR § 41.2]
- A driver’s license issued by a Canadian government authority [O.C.G.A. § 50-36-2(b)(3), 8 CFR § 274a.2]
- A Certificate of Citizenship issued by the United States Department of Citizenship and Immigration Services (USCIS) (Form N-560 or Form N-561) [O.C.G.A. § 50-36-2(b)(3), 6 CFR § 37.11]
- A Certificate of Naturalization issued by the United States Department of Citizenship and Immigration Services (USCIS) (Form N-550 or Form N-571) [O.C.G.A. § 50-36-2(b)(3), 6 CFR § 37.11]
- Certification of Report of Birth issued by the United States Department of State (Form DS-1350) [O.C.G.A. § 50-36-2(b)(3), 6 CFR § 37.11]
- Certification of Birth Abroad issued by the United States Department of State (Form FS-545) [O.C.G.A. § 50-36-2(b)(3), 6 CFR § 37.11]
- Consular Report of Birth Abroad issued by the United States Department of State (Form FS-240) [O.C.G.A. § 50-36-2(b)(3), 6 CFR § 37.11]
- An original or certified copy of a birth certificate issued by a State, county, municipal authority, or territory of the United States bearing an official seal [O.C.G.A. § 50-36-2(b)(3), 6 CFR § 37.11]

In addition to the documents listed herein, if, in administering a public benefit or program, an agency is required by federal law to accept a document or other form of identification for proof of or documentation of identity, that document or other form of identification will be deemed a secure and verifiable document solely for that particular program or administration of that particular public benefit. [O.C.G.A. § 50-36-2(c)]

SAVE (SYSTEMATIC ALIEN VERIFICATION FOR ENTITLEMENTS) PROGRAM AFFIDAVIT
(O.C.G.A §50-36-1(E)(2))

AFFIDAVIT VERIFYING STATUS FOR PUBLIC BENEFIT APPLICATION CONTRACTS

Peach County, Georgia is authorized to enter into contracts pursuant to GA. Const. Art. IX, § III Par I; OCGA § 36-10-1 through §36-10-2.2; OCGA § 36-60-14; OCGA § 36-91-1. Prior to entering into a contract with the PEACH COUNTY BOARD OF COMMISSIONERS, by executing this affidavit under oath, I, _____, on behalf of _____

Am Stating that:

1.) _____ I am a United States citizen.

OR

2.) _____ I am a legal permanent resident of the United States.

OR

3.) _____ I am an otherwise qualified alien or non-immigrant under the Federal Immigration and Nationality Act and lawfully present in the United States.

The undersigned applicant also hereby verifies that he or she is 18 years of age or older and has provided at least one (1) secure and verifiable document as verification, as required by OCGA § 50-30-1(e)(1), with this affidavit. In making the above representation under oath, I understand that any person who knowingly and willfully makes a false, fictitious or fraudulent statement or representation in an affidavit shall be guilty of a violation of Code Section 16-10-20 of the Official Code of Georgia.

Signature of Employee Date

Printed Name

Alien Registration Number (for non-citizens)

Type of secure and verifiable document provided
(i.e., driver's license, passport, etc.)

SUBSCRIBED AND SWORN BEFORE ME
ON THIS THE _____ DAY OF _____, 201____.

NOTARY PUBLIC
My Commission Expires:

EXHIBIT 1

DRAFT CONTRACT AND GENERAL CONDITIONS



EXHIBIT 1

PEACH COUNTY

PEACH PARKS IMPROVEMENT PROGRAM

CONTRACT AGREEMENT

South Peach Park Walking Trails Addition

CONTRACT # C – 18-004

Peach County, Georgia

EXHIBIT 1

CONSTRUCTION CONTRACT

THIS AGREEMENT made by and between PEACH COUNTY, GEORGIA, a political subdivision of the State of Georgia hereinafter called "**County**", and [**Contractor**], a contractor doing business as a corporation, authorized to do business in Georgia hereinafter called "**Contractor**".

WITNESSETH: that for and in consideration of the payments and agreements hereinafter mentioned, to be made and performed by the **County**, the **Contractor** hereby agrees to commence and complete the construction described as follows:

General Scope of Work:

all labor, field layouts, plants, materials and equipment required by or inferred from drawings and specifications to complete construction of new concrete sidewalk, stairs, ramps, crosswalks, accessories, and associated site work, grading and erosion, sedimentation and pollution control AT South Peach Park, Fort Valley, GA.

The **Contractor** shall protect all utilities impacted by construction, and coordinate all utility construction with the respective utility owners. Prior to being released for construction, the **Contractor** shall submit a plan to the **County** for review and approval that ensures protection of existing utilities.

All utilities required to be relocated will be relocated by the utility owner or representatives of the owner.

DRAFT

EXHIBIT 1

WITNESSETH THAT:

WHEREAS, the COUNTY desires to engage a qualified and experienced CONTRACTOR to perform certain services relative to the CONSTRUCTION of: Construction of new concrete sidewalk, stairs, ramps, crosswalks, accessories, and associated site work, grading and erosion, sedimentation and pollution control at South Peach Park Fort Valley, GA And; **WHEREAS**, the CONTRACTOR has represented to the COUNTY that it is experienced and qualified to perform the services contemplated and acknowledges that the COUNTY has relied upon such representation.

NOW, THEREFORE, the COUNTY and the CONTRACTOR in consideration of the promises and mutual obligations contained herein and under the conditions hereinafter set forth, do agree as follows:

SOUTH PEACH PARK WALKING TRAILS ADDITION hereinafter called the "Project", shall be constructed by the CONTRACTOR for the sum of amount **[\$ Contract Cost]** and all extra work in connection therewith, and at Contractor's own cost and expense necessary to furnish all materials, supplies, machinery, equipment, tools, superintendence, labor, insurance, and other accessories and services to complete the said project in accordance with the conditions and prices stated in the Proposal, the General Scope of Work, the General Conditions, and the approved plans and specifications, which include all explanatory matter thereof, as prepared by the County, hereinafter called the "**Work**", all of which are made a part hereof and collectively constitute the **Construction Contract**.

The Contractor shall promptly commence the Work with adequate force and equipment Thirty (30) calendar days from receipt of Notice to Proceed, or as may be specified by Special Provision, and to complete the Work within One Hundred Twenty (120) days of the time of award, by no later than **[date]** or as may be specified by Special Provision.

The County agrees to pay the Contractor in current funds for the performance of the Contract subject to additions and deductions as provided in the General Conditions of the Contract.

The Contractor and their subcontractors, material suppliers, vendors, and other participates must complete the Lower Tier Contractor Certification Regarding Debarment, Suspension, and Other Responsibility Matters form contained herein.

EXHIBIT 1

IN WITNESS WHEREOF, the parties to those presents have executed this Contract in two (2) counterparts, each of which shall be deemed an original.

Executed this _____ day of _____, 2017.

PEACH COUNTY, GEORGIA

ATTEST: By: (Seal)

Martin H. Moseley Jr.
Chairman, Board of Commissioners

CONTRACTOR

ATTEST: By: (Seal)

Authorized Signer Name and Title (print)

Authorized Signer signature

EXHIBIT 1

100% PERFORMANCE BOND

KNOW ALL BY THESE PRESENTS: that, _____, as Principal, hereinafter called **Contractor**, and _____, a corporation organized and existing under the laws of the State of Georgia, hereinafter called **Surety**, are held and firmly bound unto PEACH COUNTY, GEORGIA, as obligee, hereinafter called **County**, in the amount **[Bid Amount words] [(Bid Amount Numerals)]** for the payment whereof **Contractor** and **Surety** bind themselves, their heirs, executors, administrators, successors and assigns, jointly and severally, firmly by these presents.

WHEREAS, **Contractor** has by written agreement dated, _____ 2018, entered into a contract with **County** for: Construction of **SOUTH PEACH PARK WALKING TRAILS ADDITION** in accordance with the conditions and prices stated in the Construction Contract Agreement all of which are made a part hereof and collectively constitute the **Contract**.

NOW, THEREFORE, the condition of this obligation is such that, if **Contractor** shall promptly and faithfully perform said Contract, then this obligation shall be null and void, otherwise it will remain in full force and effect.

The **Surety** hereby waives notice of any alteration or extension of time made by the **County**.

Whenever **Contractor** shall be, and declared by the **County** to be, in default under the Contract, the **County** having performed the **County's** obligation thereunder, the **Surety** may promptly remedy the default, or shall promptly:

1. Complete the Contract in accordance with its terms and conditions; or,
2. Obtain a bid or bids for completing the Contract in accordance with its terms and conditions, and upon determination by **Surety** of the lowest bidder, or, if the **County** elects, upon determination by the **County** and **Surety** jointly of the lowest responsible bidder, arrange for a Contract between such Bidder and the **County**, and make available as work progresses (even though there should be a default or a succession of defaults under the Contract or Contract of Completion arranged under this paragraph) sufficient funds to pay the cost of completion less the balance of the Contract price; but not exceeding, including other costs and damages for which the **Surety** may be liable hereunder, the amount set forth in the first paragraph hereof. The term "Balance of the Contract Price", as used in this paragraph shall mean the total amount payable by **County** to **Contractor** under the Contract and any amendments hereto, less the amount properly paid by **County** to **Contractor**.

EXHIBIT 1

No action can be instituted on this bond after one year from the completion of the Contract and the acceptance by the **County** of the work thereunder.

Signed and sealed this _____ day of _____, 2018.

in the presence of:

Contractor

By: (SEAL)

Witness

Surety

By: (SEAL)

Witness

DRAFT

EXHIBIT 1

**PRIME CONTRACTOR CERTIFICATION REGARDING DEBARMENT,
SUSPENSION AND OTHER RESPONSIBILITY MATTERS**

I hereby certify that I am the _____ and duly authorized representative of the firm of _____, whose address is _____, and I certify that I have read and understand the attached instructions and that to the best of my knowledge and belief the firm and its representatives:

(a) Are not presently debarred, suspended, proposed for debarment, declared ineligible or voluntarily excluded from covered transactions by the Georgia Department of Transportation and by any Federal department or agency;

(b) I acknowledge that this certification is provided pursuant to Executive Order 12549 and 49 CFR Part 29 and that this firm agrees to abide by the rules and conditions set forth therein for any misrepresentation that would render this certification erroneous, including termination of this Agreement and other remedies available to the Georgia Department of Transportation and Federal Government.

(c) I further acknowledge that this certificate is to be furnished to the Georgia Department of Transportation, in connection with the Prime Contractor Agreement involving participation of Federal-Aid Highway Funds, and is subject to applicable State and Federal laws, both criminal and civil.

Date _____

(Seal)

EXHIBIT 1

**SUBCONTRACTOR CERTIFICATION REGARDING DEBARMENT,
SUSPENSION AND OTHER RESPONSIBILITY MATTERS**

I hereby certify that I am the _____ and duly authorized representative of the firm of _____, whose address is _____, and I certify that I have read and understand the attached instructions and that to the best of my knowledge and belief the firm and its representatives:

- (a) Are not presently debarred, suspended, proposed for debarment, declared ineligible or voluntarily excluded from covered transactions by the Georgia Department of Transportation and by any Federal department or agency;
- (b) I acknowledge that this certification is provided pursuant to Executive Order 12549 and 49 CFR Part 29 and that this firm agrees to abide by the rules and conditions set forth therein for any misrepresentation that would render this certification erroneous, including termination of this Agreement and other remedies available to the Georgia Department of Transportation and Federal Government.
- (c) I further acknowledge that this certificate is to be furnished to the Georgia Department of Transportation, in connection with the Prime Contractor Agreement involving participation of Federal-Aid Highway Funds, and is subject to applicable State and Federal laws, both criminal and civil.

Date _____

_____ (Seal)

EXHIBIT 1

INSTRUCTIONS

Instructions for Debarment Certification

Certification Regarding Debarment, Suspension, Ineligibility and Voluntary Exclusion - Lower Tier Covered Transactions.

This certification applies to all subcontractors, material suppliers, vendors and other lower tier participants and shall be completed by them and included in the **Contract**.

1. By signing and submitting this proposal, the prospective lower tier participant is providing the certification set out in Debarment Certificate above.
2. The certification, Debarment, is a material representation of fact upon which reliance was placed when this transaction was entered into. If it is later determined that the prospective lower tier participant knowingly rendered an erroneous certification, in addition to other remedies available to the Federal Government, the Department or Agency with which this transaction originated may pursue available remedies, including suspension and/or debarment.
3. The prospective lower tier participant shall provide immediate written notice to the person to whom the proposal is submitted if at any time the prospective lower tier participant learns that its certification was erroneous when submitted or has become erroneous by reason of changed circumstances.
4. The terms "covered transaction", "debarred", "suspended", "ineligible", "lower tier covered transaction", "participant", "person", "primary covered transaction", "principal", "proposal", and "voluntarily excluded", as used in these instructions and the certification, have the meanings set out in the Definitions and Coverage sections of the rules implementing Executive Order 12549. You may contact the person to which this proposal is submitted for assistance in obtaining a copy of those regulations.
5. The prospective lower tier participant agrees by submitting this proposal/contract that should the proposed covered transaction be entered into, it shall not knowingly enter into a lower tier covered transaction with a person/firm who is debarred, suspended, declared ineligible, or voluntarily excluded from participation in this covered transaction unless authorized by the department or Agency with which this transaction originated.
6. The prospective lower tier participant further agrees by submitting this proposal/contract that it will include the clause titled "Certification Regarding Debarment, Suspension, Ineligibility and Voluntary Exclusion--Lower Tier Covered Transaction", without modification, in all lower tier covered transactions and in all solicitations for lower tier covered transactions.
7. A participant in a covered transaction may rely upon a certification of a prospective participant in lower tier covered transaction that it is not debarred, suspended, ineligible, or voluntarily excluded from the covered transaction, unless it knows that the certification is erroneous. A participant may decide the

EXHIBIT 1

method and frequency by which it determines the eligibility of its principals. Each participant may, but is not required to, check the Non-Procurement List.

8. Nothing contained in the foregoing shall be construed to require establishment of a system of records in order to render in good faith the certification required by this clause. The knowledge and information of a participant is not required to exceed that which is normally possessed by a prudent person in the ordinary course of business dealings.

9. Except for transactions authorized under paragraph 5 of these instructions, if the participant in a covered transaction knowingly enters into a lower tier covered transaction with a person who is suspended, debarred, ineligible, or voluntarily excluded from participation in this transaction in addition to other remedies available to the Federal Government, the department or Agency may pursue available remedies, including suspension and/or debarment.

DRAFT

EXHIBIT 1

FINAL AFFIDAVIT
(Required for Final Payment)

TO: PEACH COUNTY, GEORGIA

I, _____ (Contractor authorized person), hereby certify that all suppliers of materials, equipment and service, subcontractors, mechanics, and laborers employed by _____ (Contractor) or any of his subcontractors in connection with the written agreement dated, _____ 2018, entered into a Contract with County for Construction of _____ [project] in PEACH COUNTY have been paid and satisfied in full as of, this _____ day of, _____ 2018 and that there are no outstanding obligations or claims of any kind for the payment of which Peach County on the above named projects might be liable, or subject to, in any lawful proceeding at law or in equity.

Signature

Title

_____ (Contractor authorized person) Personally appeared before me this this _____ day of, _____ 2016, who under oath deposes and says that he is of the firm of _____ (Contractor) that he has read the above statement and that to the best of his knowledge and belief same is an exact true statement.

Notary Public

My Commission Expires



EXHIBIT 1

PEACH COUNTY

PEACH PARKS IMPROVEMENT PROGRAM

CONTRACT AGREEMENT

South Peach Park Walking Trails Addition

CONTRACT # C – 18-004

Peach County, Georgia

EXHIBIT 1

CONSTRUCTION CONTRACT

THIS AGREEMENT made by and between PEACH COUNTY, GEORGIA, a political subdivision of the State of Georgia hereinafter called "**County**", and [**Contractor**], a contractor doing business as a corporation, authorized to do business in Georgia hereinafter called "**Contractor**".

WITNESSETH: that for and in consideration of the payments and agreements hereinafter mentioned, to be made and performed by the **County**, the **Contractor** hereby agrees to commence and complete the construction described as follows:

General Scope of Work:

all labor, field layouts, plants, materials and equipment required by or inferred from drawings and specifications to complete construction of new concrete sidewalk, stairs, ramps, crosswalks, accessories, and associated site work, grading and erosion, sedimentation and pollution control AT South Peach Park, Fort Valley, GA.

The **Contractor** shall protect all utilities impacted by construction, and coordinate all utility construction with the respective utility owners. Prior to being released for construction, the **Contractor** shall submit a plan to the **County** for review and approval that ensures protection of existing utilities.

All utilities required to be relocated will be relocated by the utility owner or representatives of the owner.

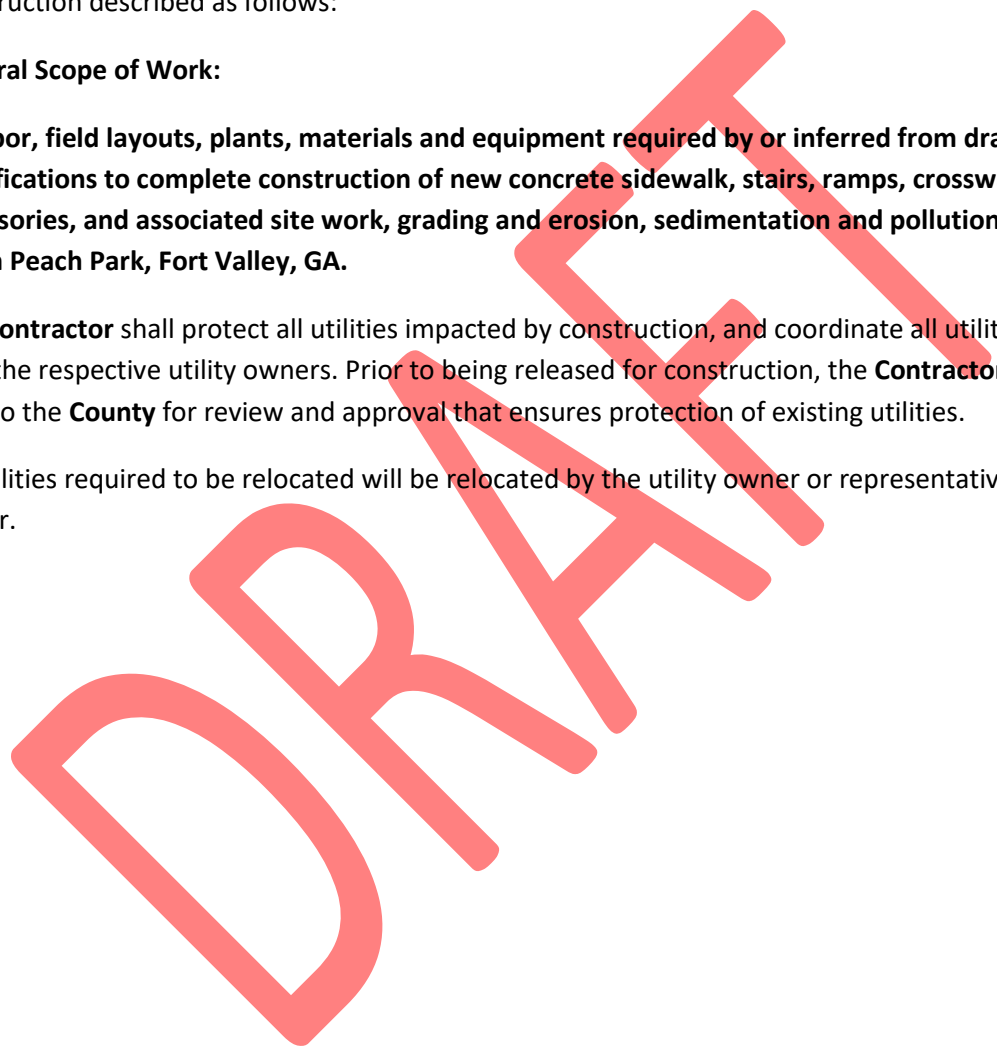

EXHIBIT 1

WITNESSETH THAT:

WHEREAS, the COUNTY desires to engage a qualified and experienced CONTRACTOR to perform certain services relative to the CONSTRUCTION of: Construction of new concrete sidewalk, stairs, ramps, crosswalks, accessories, and associated site work, grading and erosion, sedimentation and pollution control at South Peach Park Fort Valley, GA And; **WHEREAS**, the CONTRACTOR has represented to the COUNTY that it is experienced and qualified to perform the services contemplated and acknowledges that the COUNTY has relied upon such representation.

NOW, THEREFORE, the COUNTY and the CONTRACTOR in consideration of the promises and mutual obligations contained herein and under the conditions hereinafter set forth, do agree as follows:

SOUTH PEACH PARK WALKING TRAILS ADDITION hereinafter called the "Project", shall be constructed by the CONTRACTOR for the sum of amount **[\$ Contract Cost]** and all extra work in connection therewith, and at Contractor's own cost and expense necessary to furnish all materials, supplies, machinery, equipment, tools, superintendence, labor, insurance, and other accessories and services to complete the said project in accordance with the conditions and prices stated in the Proposal, the General Scope of Work, the General Conditions, and the approved plans and specifications, which include all explanatory matter thereof, as prepared by the County, hereinafter called the "**Work**", all of which are made a part hereof and collectively constitute the **Construction Contract**.

The Contractor shall promptly commence the Work with adequate force and equipment Thirty (30) calendar days from receipt of Notice to Proceed, or as may be specified by Special Provision, and to complete the Work within One Hundred Twenty (120) days of the time of award, by no later than **[date]** or as may be specified by Special Provision.

The County agrees to pay the Contractor in current funds for the performance of the Contract subject to additions and deductions as provided in the General Conditions of the Contract.

The Contractor and their subcontractors, material suppliers, vendors, and other participates must complete the Lower Tier Contractor Certification Regarding Debarment, Suspension, and Other Responsibility Matters form contained herein.

EXHIBIT 1

IN WITNESS WHEREOF, the parties to those presents have executed this Contract in two (2) counterparts, each of which shall be deemed an original.

Executed this _____ day of _____, 2017.

PEACH COUNTY, GEORGIA

ATTEST: By: (Seal)

Martin H. Moseley Jr.
Chairman, Board of Commissioners

CONTRACTOR

ATTEST: By: (Seal)

Authorized Signer Name and Title (print)

Authorized Signer signature

EXHIBIT 1

100% PERFORMANCE BOND

KNOW ALL BY THESE PRESENTS: that, _____, as Principal, hereinafter called **Contractor**, and _____, a corporation organized and existing under the laws of the State of Georgia, hereinafter called **Surety**, are held and firmly bound unto PEACH COUNTY, GEORGIA, as obligee, hereinafter called **County**, in the amount **[Bid Amount words] [(Bid Amount Numerals)]** for the payment whereof **Contractor** and **Surety** bind themselves, their heirs, executors, administrators, successors and assigns, jointly and severally, firmly by these presents.

WHEREAS, **Contractor** has by written agreement dated, _____ 2018, entered into a contract with **County** for: Construction of **SOUTH PEACH PARK WALKING TRAILS ADDITION** in accordance with the conditions and prices stated in the Construction Contract Agreement all of which are made a part hereof and collectively constitute the **Contract**.

NOW, THEREFORE, the condition of this obligation is such that, if **Contractor** shall promptly and faithfully perform said Contract, then this obligation shall be null and void, otherwise it will remain in full force and effect.

The **Surety** hereby waives notice of any alteration or extension of time made by the **County**.

Whenever **Contractor** shall be, and declared by the **County** to be, in default under the Contract, the **County** having performed the **County's** obligation thereunder, the **Surety** may promptly remedy the default, or shall promptly:

1. Complete the Contract in accordance with its terms and conditions; or,
2. Obtain a bid or bids for completing the Contract in accordance with its terms and conditions, and upon determination by **Surety** of the lowest bidder, or, if the **County** elects, upon determination by the **County** and **Surety** jointly of the lowest responsible bidder, arrange for a Contract between such Bidder and the **County**, and make available as work progresses (even though there should be a default or a succession of defaults under the Contract or Contract of Completion arranged under this paragraph) sufficient funds to pay the cost of completion less the balance of the Contract price; but not exceeding, including other costs and damages for which the **Surety** may be liable hereunder, the amount set forth in the first paragraph hereof. The term "Balance of the Contract Price", as used in this paragraph shall mean the total amount payable by **County** to **Contractor** under the Contract and any amendments hereto, less the amount properly paid by **County** to **Contractor**.

EXHIBIT 1

No action can be instituted on this bond after one year from the completion of the Contract and the acceptance by the **County** of the work thereunder.

Signed and sealed this _____ day of _____, 2018.

in the presence of:

Contractor

By: (SEAL)

Witness

Surety

By: (SEAL)

Witness

DRAFT

EXHIBIT 1

**PRIME CONTRACTOR CERTIFICATION REGARDING DEBARMENT,
SUSPENSION AND OTHER RESPONSIBILITY MATTERS**

I hereby certify that I am the _____ and duly authorized representative of the firm of _____, whose address is _____, and I certify that I have read and understand the attached instructions and that to the best of my knowledge and belief the firm and its representatives:

- (a) Are not presently debarred, suspended, proposed for debarment, declared ineligible or voluntarily excluded from covered transactions by the Georgia Department of Transportation and by any Federal department or agency;
- (b) I acknowledge that this certification is provided pursuant to Executive Order 12549 and 49 CFR Part 29 and that this firm agrees to abide by the rules and conditions set forth therein for any misrepresentation that would render this certification erroneous, including termination of this Agreement and other remedies available to the Georgia Department of Transportation and Federal Government.
- (c) I further acknowledge that this certificate is to be furnished to the Georgia Department of Transportation, in connection with the Prime Contractor Agreement involving participation of Federal-Aid Highway Funds, and is subject to applicable State and Federal laws, both criminal and civil.

Date _____

(Seal)

EXHIBIT 1

**SUBCONTRACTOR CERTIFICATION REGARDING DEBARMENT,
SUSPENSION AND OTHER RESPONSIBILITY MATTERS**

I hereby certify that I am the _____ and duly authorized representative of the firm of _____, whose address is _____, and I certify that I have read and understand the attached instructions and that to the best of my knowledge and belief the firm and its representatives:

(a) Are not presently debarred, suspended, proposed for debarment, declared ineligible or voluntarily excluded from covered transactions by the Georgia Department of Transportation and by any Federal department or agency;

(b) I acknowledge that this certification is provided pursuant to Executive Order 12549 and 49 CFR Part 29 and that this firm agrees to abide by the rules and conditions set forth therein for any misrepresentation that would render this certification erroneous, including termination of this Agreement and other remedies available to the Georgia Department of Transportation and Federal Government.

(c) I further acknowledge that this certificate is to be furnished to the Georgia Department of Transportation, in connection with the Prime Contractor Agreement involving participation of Federal-Aid Highway Funds, and is subject to applicable State and Federal laws, both criminal and civil.

Date _____

_____ (Seal)

EXHIBIT 1

INSTRUCTIONS

Instructions for Debarment Certification

Certification Regarding Debarment, Suspension, Ineligibility and Voluntary Exclusion - Lower Tier Covered Transactions.

This certification applies to all subcontractors, material suppliers, vendors and other lower tier participants and shall be completed by them and included in the **Contract**.

1. By signing and submitting this proposal, the prospective lower tier participant is providing the certification set out in Debarment Certificate above.
2. The certification, Debarment, is a material representation of fact upon which reliance was placed when this transaction was entered into. If it is later determined that the prospective lower tier participant knowingly rendered an erroneous certification, in addition to other remedies available to the Federal Government, the Department or Agency with which this transaction originated may pursue available remedies, including suspension and/or debarment.
3. The prospective lower tier participant shall provide immediate written notice to the person to whom the proposal is submitted if at any time the prospective lower tier participant learns that its certification was erroneous when submitted or has become erroneous by reason of changed circumstances.
4. The terms "covered transaction", "debarred", "suspended", "ineligible", "lower tier covered transaction", "participant", "person", "primary covered transaction", "principal", "proposal", and "voluntarily excluded", as used in these instructions and the certification, have the meanings set out in the Definitions and Coverage sections of the rules implementing Executive Order 12549. You may contact the person to which this proposal is submitted for assistance in obtaining a copy of those regulations.
5. The prospective lower tier participant agrees by submitting this proposal/contract that should the proposed covered transaction be entered into, it shall not knowingly enter into a lower tier covered transaction with a person/firm who is debarred, suspended, declared ineligible, or voluntarily excluded from participation in this covered transaction unless authorized by the department or Agency with which this transaction originated.
6. The prospective lower tier participant further agrees by submitting this proposal/contract that it will include the clause titled "Certification Regarding Debarment, Suspension, Ineligibility and Voluntary Exclusion--Lower Tier Covered Transaction", without modification, in all lower tier covered transactions and in all solicitations for lower tier covered transactions.
7. A participant in a covered transaction may rely upon a certification of a prospective participant in lower tier covered transaction that it is not debarred, suspended, ineligible, or voluntarily excluded from the covered transaction, unless it knows that the certification is erroneous. A participant may decide the

EXHIBIT 1

method and frequency by which it determines the eligibility of its principals. Each participant may, but is not required to, check the Non-Procurement List.

8. Nothing contained in the foregoing shall be construed to require establishment of a system of records in order to render in good faith the certification required by this clause. The knowledge and information of a participant is not required to exceed that which is normally possessed by a prudent person in the ordinary course of business dealings.

9. Except for transactions authorized under paragraph 5 of these instructions, if the participant in a covered transaction knowingly enters into a lower tier covered transaction with a person who is suspended, debarred, ineligible, or voluntarily excluded from participation in this transaction in addition to other remedies available to the Federal Government, the department or Agency may pursue available remedies, including suspension and/or debarment.

DRAFT

EXHIBIT 1

FINAL AFFIDAVIT
(Required for Final Payment)

TO: PEACH COUNTY, GEORGIA

I, _____ (Contractor authorized person), hereby certify that all suppliers of materials, equipment and service, subcontractors, mechanics, and laborers employed by _____ (Contractor) or any of his subcontractors in connection with the written agreement dated, _____ 2018, entered into a Contract with County for Construction of _____ [project] in PEACH COUNTY have been paid and satisfied in full as of, this _____ day of, _____ 2018 and that there are no outstanding obligations or claims of any kind for the payment of which Peach County on the above named projects might be liable, or subject to, in any lawful proceeding at law or in equity.

Signature

Title

_____ (Contractor authorized person) Personally appeared before me this this _____ day of, _____ 2016, who under oath deposes and says that he is of the firm of _____ (Contractor) that he has read the above statement and that to the best of his knowledge and belief same is an exact true statement.

Notary Public

My Commission Expires

EXHIBIT 2

NOTICE OF INTENT (NOI)

Figure 2 - Drainage Basin

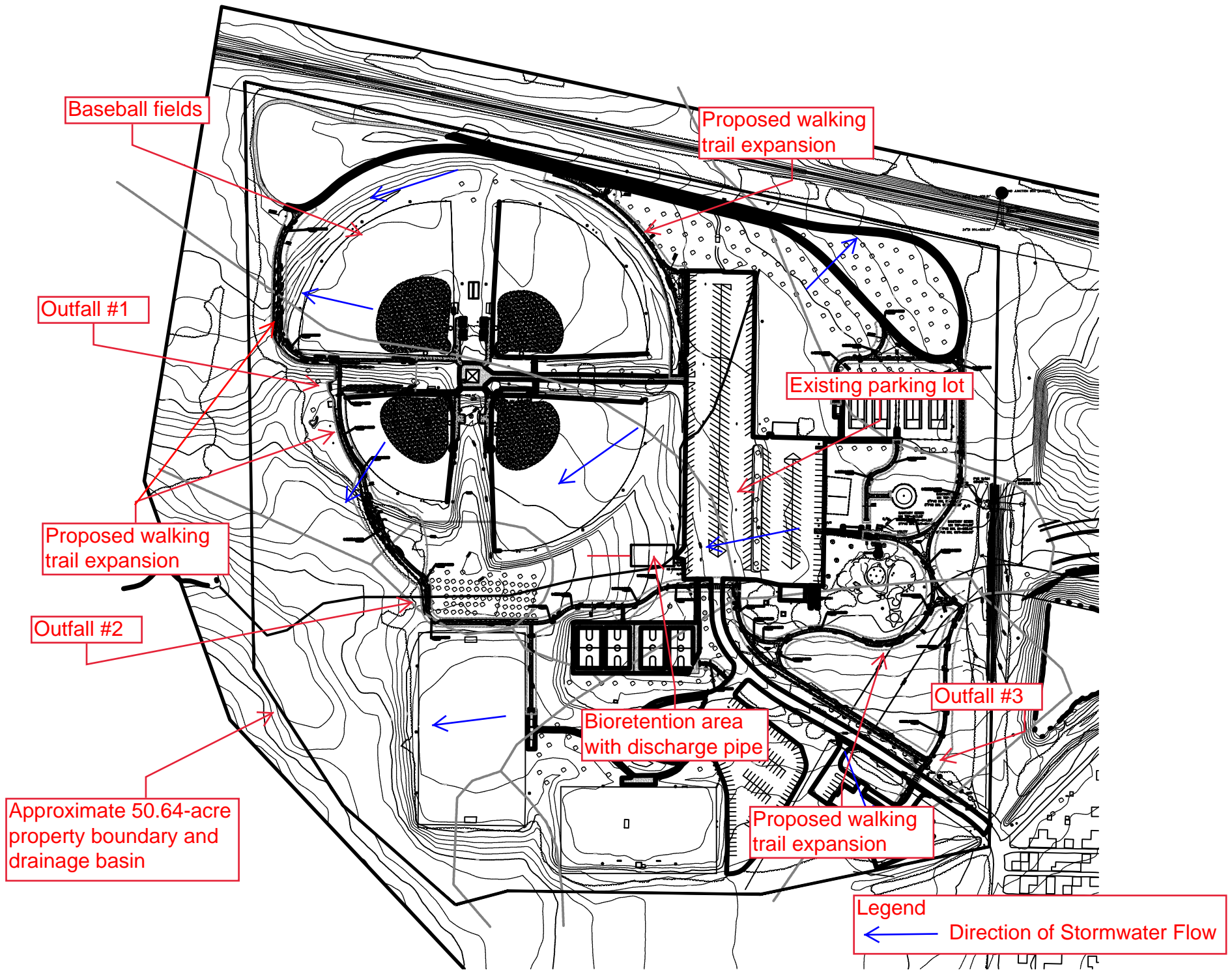

Baseball fields

Proposed walking trail expansion

Outfall #1

Existing parking lot

Proposed walking trail expansion

Outfall #2

Outfall #3

Approximate 50.64-acre property boundary and drainage basin

Bioretention area with discharge pipe

Proposed walking trail expansion

Legend
← Direction of Stormwater Flow

EXHIBIT 3

PLANS

SOUTH PEACH PARK TRAIL EXPANSION

PEACH COUNTY PARKS AND RECREATION DEPARTMENT

MURRAY ROAD, FORT VALLEY, GA
MARCH 2017

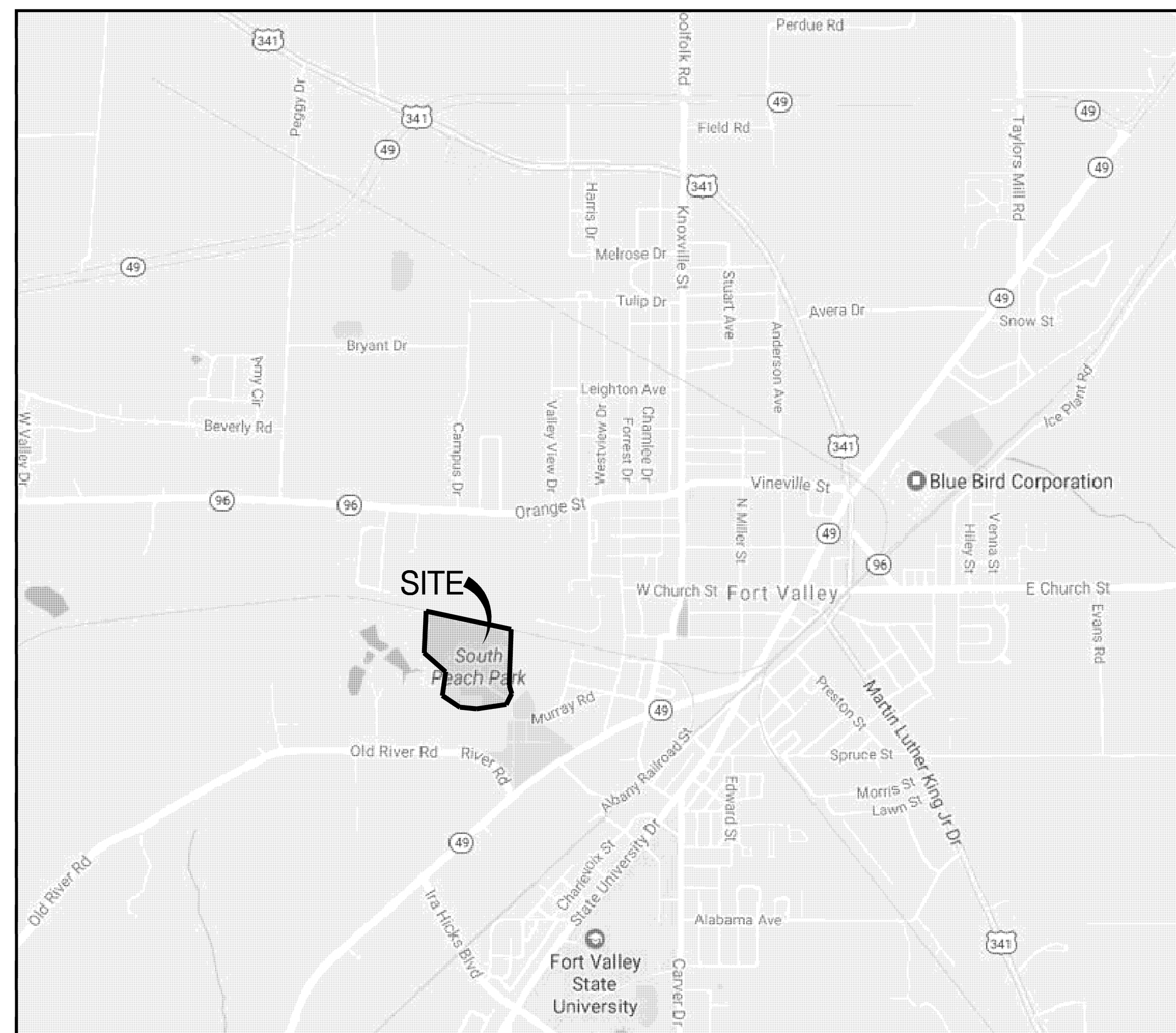

VICINITY MAP
N.T.S.

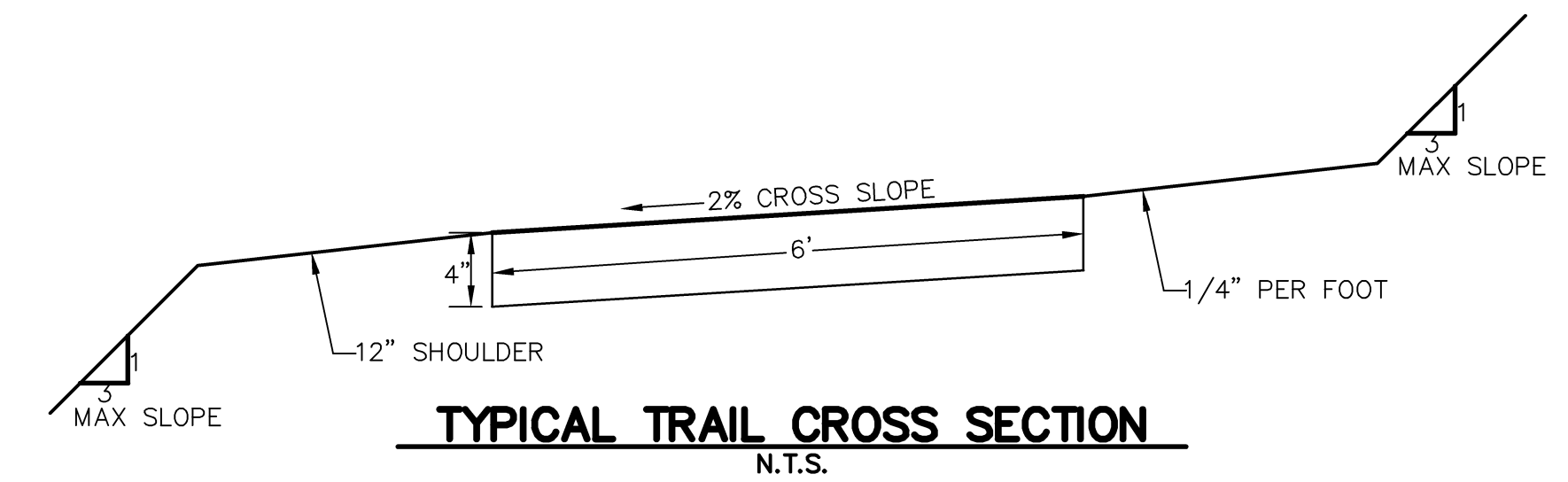

Know what's below.
Call before you dig.

NO.	DATE	ISSUE SEQUENCE	DESCRIPTION

TRIPLE POINT ENGINEERING
5223 Riverside Drive • Suite 101 • Macon, Georgia 31210
phone 478.476.0700 • fax 478.476.0776 • www.tpointeng.com

TITLE
SOUTH PEACH PARK TRAIL EXPANSION
FOR THE
PEACH COUNTY PARKS AND RECREATION DEPT.
FORT VALLEY, PEACH COUNTY, GA

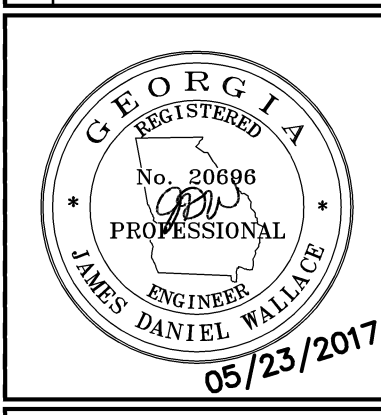

PROJECT NO.: PCO 043
DATE: MARCH 2017
SCALE: N.T.S.

OWNER	CIVIL ENGINEER	LAND SURVEYOR	24 HR CONTACT	LEGEND	INDEX TO DRAWINGS	
PEACH COUNTY PARKS AND REC. DEPT. DAVID PARRISH 700 SPRUCE STREET, WING A FORT VALLEY, GA 31030 OFFICE PHONE : 478.825.3334	TRIPLE POINT ENGINEERING DAN WALLACE, P.E. 5223 RIVERSIDE DRIVE, SUITE 101 MACON, GEORGIA 31210 PHONE: 478.476.0700 FAX: 478.476.0776 dwallace@tpointeng.com	EXISTING CONDITIONS SHOWN ARE A COMPILATION OF AERIAL SURVEY PERFORMED BY METRO ENGINEERING AND SURVEYING AND FIELD RUN TOPO BY STRANGE LAND SURVEYORS.	THE 24 HR CONTACT SHALL BE A REPRESENTATIVE OF THE CONTRACTOR DAVID PARRISH PHONE: 478.825.3334	EXISTING LIMITS OF DISTURBANCE: - - - - - SOIL TYPE LIMITS: - - - - - PROPERTY LINE: - - - - - SILT FENCE: - - - - - CONTOUR: ---100--- SANITARY SEWER: ---SAN--- STORM PIPE: ---S--- STORM MANHOLE: (M) WATER METER: (W) SANITARY SEWER MANHOLE: (S) OVERHEAD POWER: ---OHP--- POWER POLE: (P) POWER STRUCTURE: (PS) LIGHT POLE: (L) SIGN: (S) TREE LINE: (T) CONCRETE SIDEWALK: (C) TRAIL CENTERLINE: (CL)	PROPOSED ---XX--- ---100--- ---SAN--- ---S--- ---OHP--- (P) (PS) (L) (S) (T) (C) (CL)	- TITLE 0.1 KEY MAP 1.0 PRE- CONSTRUCTION CONDITIONS 2.0-2.3 SITE LAYOUT, GRADING PLAN, AND EROSION, SEDIMENTATION &, POLLUTION CONTROL PLAN 2.4 NPDES PLAN 3.0 SITE CONSTRUCTION DETAILS 3.1 STORMWATER QUALITY DETAILS 4.0-4.3 LANDSCAPE PLAN 4.4 LANDSCAPE DETAILS
PROJECT DESCRIPTION	GENERAL NOTES					
THE PROJECT SITE IS LOCATED WEST OF THE FORT VALLEY CITY LIMITS WITHIN PEACH COUNTY, GEORGIA. THE PROJECT CONSISTS OF ADDING +/- 5,000 LF OF WALKING TRAILS IN THE SOUTH PEACH PARK. ALL NEW TRAILS WILL BE ADA ACCESSIBLE AND WILL INCLUDE LIGHTING, SEATING, AND REST STOP AREAS. TOTAL SITE ACREAGE: 50.64 AC. TOTAL DISTURBED AREA: 3.62 AC. GPS LOCATION OF CONSTRUCTION EXIT: 32.5488° N, 83.9035° W	1. ABOVE GROUND UTILITY LOCATIONS WERE OBTAINED FROM FIELD OBSERVATIONS AND AVAILABLE RECORDS. UNDERGROUND UTILITY LOCATIONS AND EASEMENT LOCATIONS AND/OR REFERENCES WERE FURNISHED TO US BY AGENCIES OR INDIVIDUALS AND WE DO NOT CERTIFY THE ACCURACY OR COMPLETENESS OF THIS INFORMATION. UTILITY LOCATIONS SHOULD BE CONFIRMED IN THE FIELD PRIOR TO PROCEEDING WITH CONSTRUCTION. 2. IF ANY CONFLICTS, DISCREPANCIES, OR OTHER UNSATISFACTORY CONDITIONS ARE DISCOVERED EITHER ON THE CONSTRUCTION DOCUMENTS OR THE FIELD CONDITIONS, THE CONTRACTOR MUST NOTIFY THE ENGINEER OR SURVEYOR IMMEDIATELY AND SHALL NOT COMMENCE OR CONTINUE OPERATION UNTIL THE CONFLICTS, DISCREPANCIES, AND/OR OTHER UNSATISFACTORY CONDITIONS ARE RESOLVED. 3. THIS PROJECT IS SUBJECT TO THE REQUIREMENTS OF NPDES GENERAL PERMIT GAR 100001.					

D:\Info\043 - south peach park\Info\043.dwg - owner.dwg 12/27/2017

SHEET 2.0

SHEET 2.3

SHEET 2.1

SHEET 2.2

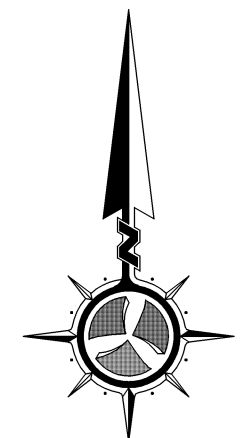

NO.	DATE	DESCRIPTION

TRIPLE POINT ENGINEERING
 5223 Riverside Drive • Suite 101 • Macon, Georgia 31210
 phone 478.476.0700 • fax 478.476.0776 • www.tpointeng.com

KEY MAP
 SOUTH PEACH PARK TRAIL EXPANSION
 FOR THE
 PEACH COUNTY PARKS AND RECREATION DEPT.
 FORT VALLEY, PEACH COUNTY, GA



PROJECT NO.: PCO 043
 DATE: MARCH 2017
 SCALE: 1" = 60'

0.1



Know what's below.
 Call before you dig.

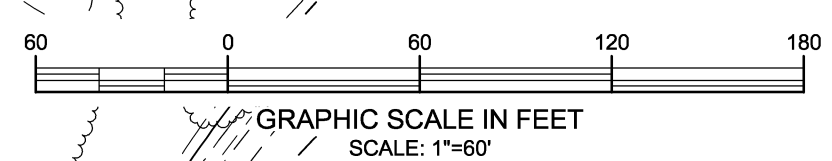

N/F CITY OF FORT VALLEY
 TAX PARCEL F02F 002

MURRAY ROAD EXT.

PVC W/MH COVER
 SANITARY SEWER
 MH TOP=547.30'
 8" PVC INV. IN=508.86'
 8" PVC INV. OUT=508.86'

BATHROOM BUILDING
 C/O
 SANITARY SEWER
 MH TOP=517.68'
 8" PVC INV. IN=514.25'
 8" PVC INV. OUT=514.19'

BENCH
 SANITARY SEWER
 MH TOP=514.25'
 8" PVC INV. IN=508.16'
 8" PVC INV. OUT=508.99'

BASKETBALL COURTS

V:\mason\0431\SouthPeachPark\043 - South Peach Park Trail Expansion\043 - South Peach Park Trail Expansion.dwg | 3/23/2017

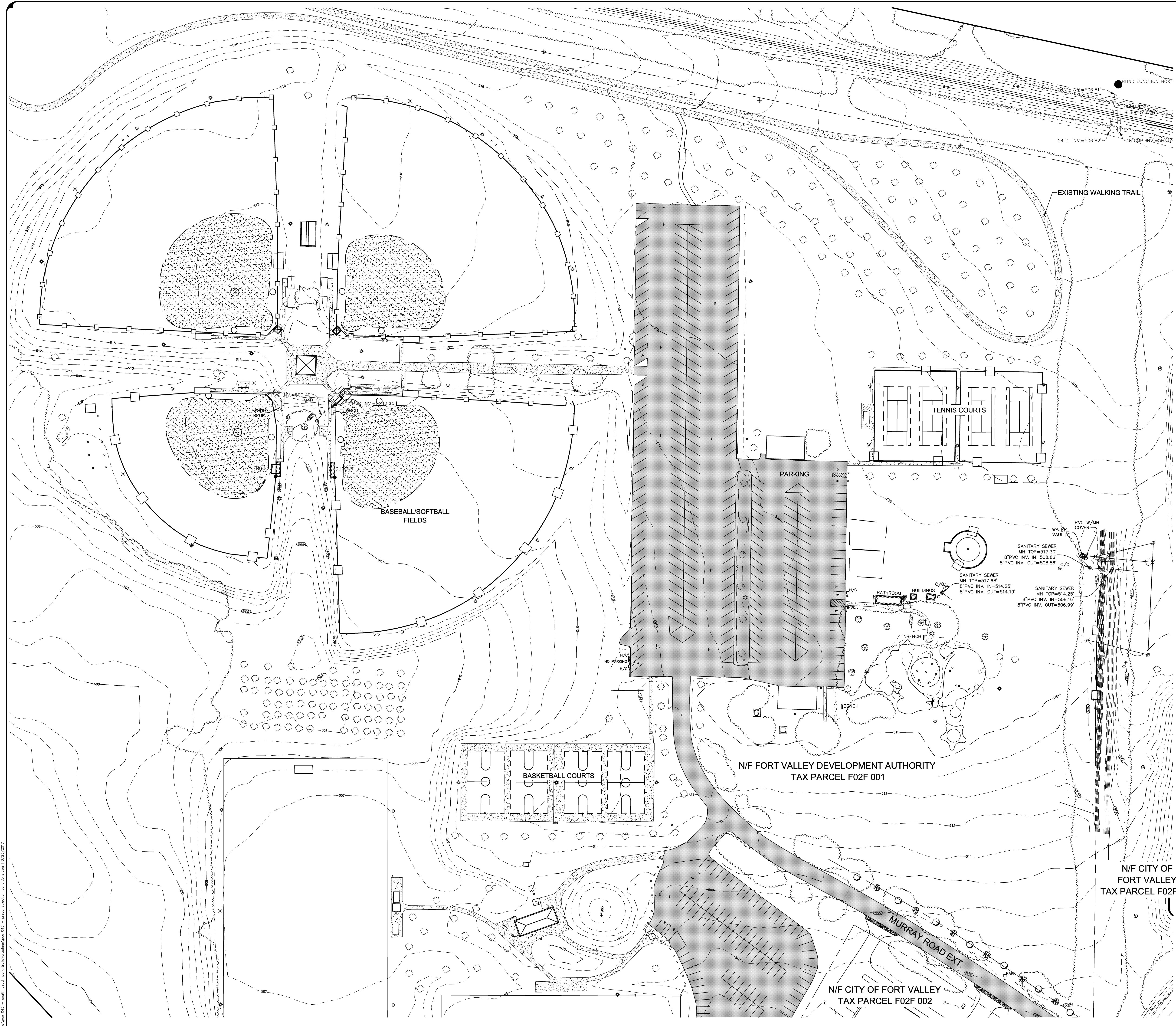

EXISTING CONDITIONS SHOWN ARE A COMPILATION OF AERIAL SURVEY PERFORMED BY METRO ENGINEERING AND SURVEYING AND FIELD RUN TOPO BY STRANGE LAND SURVEYORS.

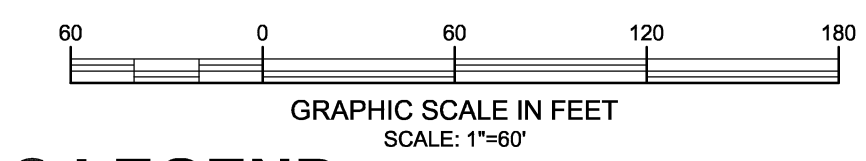

LEGEND

	EXISTING	PROPOSED
LIMITS OF DISTURBANCE	---	---
SOIL TYPE LIMITS	---	---
PROPERTY LINE	---	---
SILT FENCE	---	---
CONTOUR	---	---
SANITARY SEWER	---	---
STORM PIPE	---	---
STORM MANHOLE	⊙	⊙
WATER METER	⊙	⊙
SANITARY SEWER MANHOLE	⊙	⊙
OVERHEAD POWER	-OHP-	-OHP-
POWER POLE	⊙	⊙
POWER STRUCTURE	⊙	⊙
LIGHT POLE	⊙	⊙
SIGN	⊙	⊙
TREE LINE	---	---
CONCRETE SIDEWALK	---	---
TRAIL CENTERLINE	---	---

ISSUE SEQUENCE

NO.	DATE	DESCRIPTION

TRIPLE POINT ENGINEERING
 5223 Riverside Drive • Suite 101 • Macon, Georgia 31210
 phone 478.476.0700 • fax 478.476.0776 • www.triplepointeng.com

PRE-CONSTRUCTION CONDITIONS
SOUTH PEACH PARK TRAIL EXPANSION
 FOR THE
PEACH COUNTY PARKS AND RECREATION DEPT.
 FORT VALLEY, PEACH COUNTY, GA

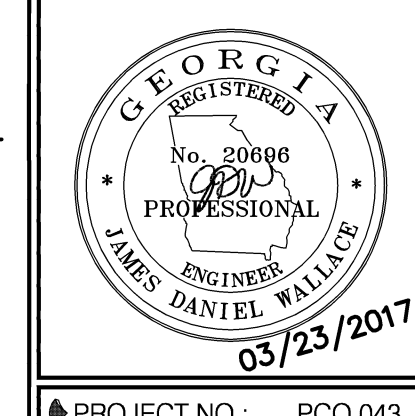

PROJECT NO.: PCO 043
 DATE: MARCH 2017
 SCALE: 1"=60'

1.0

3/23/2017 1:27:27 PM C:\Users\jwall\Documents\Projects\2017\03\PCO 043 - South Peach Park Trail Expansion\conditions.dwg

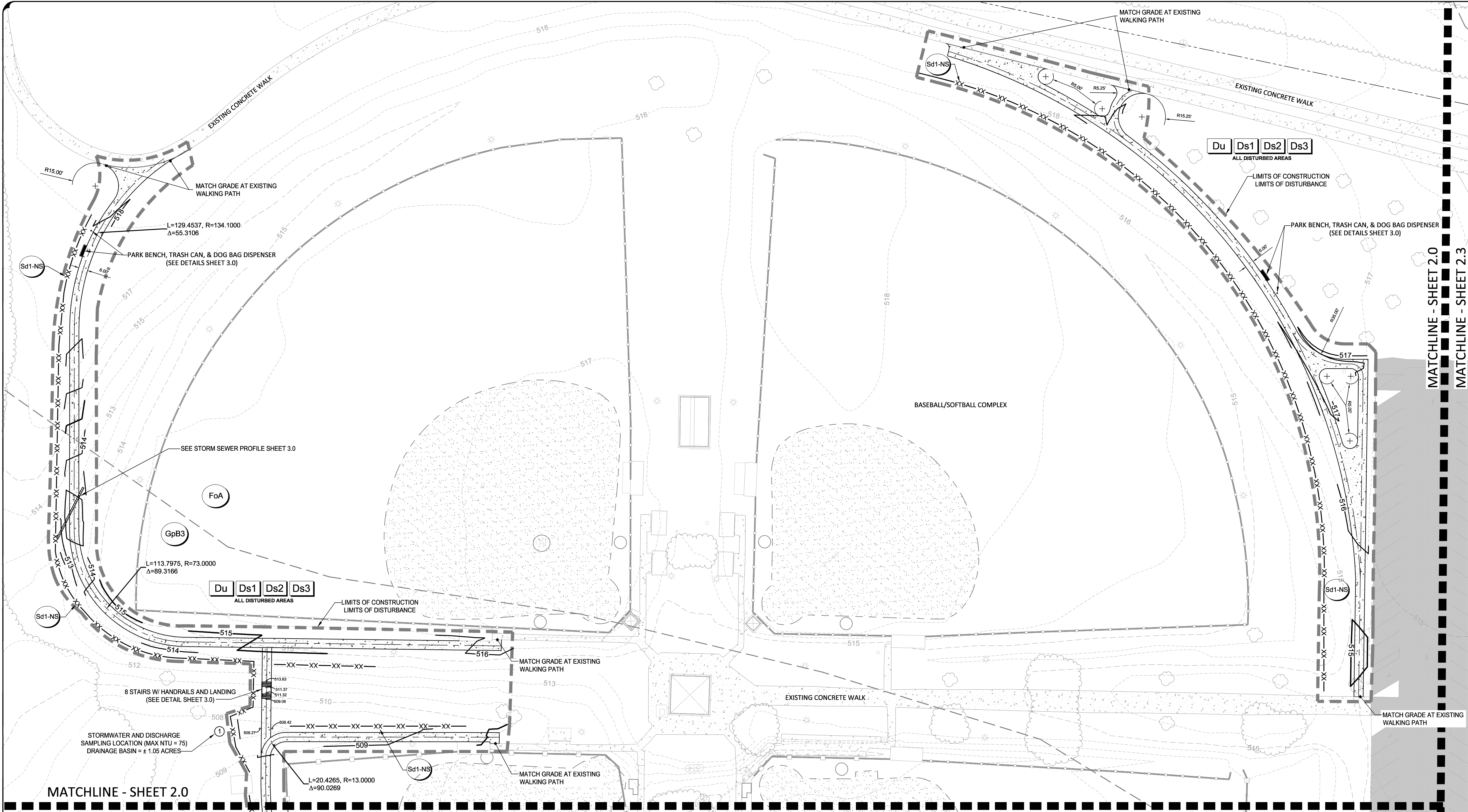

© Triple Point Engineering, Inc. 2017. All rights reserved. This drawing is the property of Triple Point Engineering, Inc. and is not to be used for any other project without the written consent of Triple Point Engineering, Inc. The information contained herein is for the use and reference only in connection with the project for which it was prepared. The user assumes all responsibility for the use of this information for any other purpose and for all other matters. Any reproduction or use of this drawing without the written consent of Triple Point Engineering, Inc. is prohibited.

NO.	DATE	ISSUE SEQUENCE	DESCRIPTION

TRIPLE POINT
ENGINEERING

5223 Riverside Drive • Suite 101 • Macon, Georgia 31210
phone 478.476.0700 • fax 478.476.0776 • www.tpointeng.com

SOUTH PEACH PARK TRAIL EXPANSION
FOR THE
PEACH COUNTY PARKS AND RECREATION DEPT.
FORT VALLEY, PEACH COUNTY, GA

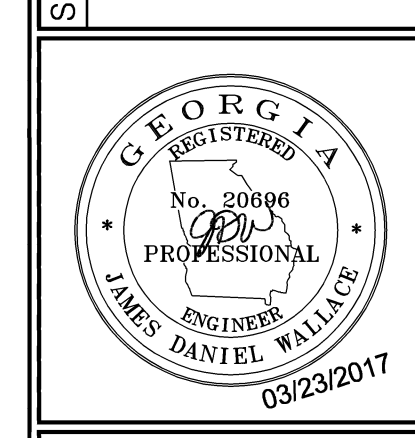

PROJECT NO.: PCO 043
DATE: MARCH 2017
SCALE: 1"=30'

2.0

MATCHLINE - SHEET 2.0
MATCHLINE - SHEET 2.1

SOILS LEGEND		HYDROLOGIC SOIL GROUP
FoA	FACEVILLE FINE SANDY LOAM 0% TO 2% SLOPES	B
FoB	FACEVILLE FINE SANDY LOAM 2% TO 5% SLOPES	B
FoC2	FACEVILLE FINE SANDY LOAM 5% TO 8% SLOPES, ERODED	B
Gd	GRADY CLAY LOAM 0% TO 2% SLOPES, FREQUENTLY PONDED	C/D
GpB3	GREENVILLE CLAY LOAM 2% TO 5% SLOPES, SEVERELY ERODED	B
NgB	NORFOLK LOAMY FINE SAND 2% TO 5% SLOPES	B

NOTE: SOILS DATA SOURCE IS THE USDA WEBSITE

STARTING DATE: _____
COMPLETION DATE: _____

DESCRIPTION	WEEKS OF CONSTRUCTION ACTIVITY																	
	1	2	3	4	5	6	7	8	9	10	11	12	13	14	15	16	17	18
PLACE SILT FENCE BARRIER AND CONSTRUCTION EXIT GRADING	■	■	■	■	■	■	■	■	■	■	■	■	■	■	■	■	■	■
CONSTRUCT CONCRETE SIDEWALK	■	■	■	■	■	■	■	■	■	■	■	■	■	■	■	■	■	■
TEMPORARY GRASSING/MULCHING	■	■	■	■	■	■	■	■	■	■	■	■	■	■	■	■	■	■
FINAL STABILIZATION & REMOVAL OF TEMPORARY STRUCTURES	■	■	■	■	■	■	■	■	■	■	■	■	■	■	■	■	■	■
MAINTENANCE OF EROSION CONTROL STRUCTURES AND SEDIMENT POND	■	■	■	■	■	■	■	■	■	■	■	■	■	■	■	■	■	■

AS NEEDED THROUGHOUT PROJECT
FOLLOWING COMPLETION OF BUILDING CONSTRUCTION

STARTING AND COMPLETION DATES ARE APPROXIMATE AND ARE NOT INTENDED TO BE CONTRACTUAL.
"FINAL STABILIZATION" MEANS THAT ALL SOIL DISTURBING ACTIVITIES AT THE SITE HAVE BEEN COMPLETED, AND THAT FOR UNPAVED AREAS AND AREAS NOT COVERED BY PERMANENT STRUCTURES, 100% OF THE SOIL SURFACE IS UNIFORMLY COVERED IN PERMANENT VEGETATION WITH A DENSITY OF 70% OR GREATER, OR EQUIVALENT PERMANENT STABILIZATION MEASURES (SUCH AS THE USE OF RIP RAP, GABIONS, PERMANENT MULCHES OR GEOTEXTILES) HAVE BEEN USED. PERMANENT VEGETATION SHALL CONSIST OF: PLANTED TREES, SHRUBS, PERENNIAL VINES; A CROP OF PERENNIAL VEGETATION APPROPRIATE FOR THE TIME OF YEAR AND REGION; OR A CROP OF ANNUAL VEGETATION AND A SEEDING OF TARGET CROP PERENNIALS APPROPRIATE FOR THE REGION.

CONSTRUCTION TIMELINE
N.T.S.

GSWCC GEORGIA SOIL AND WATER CONSERVATION COMMISSION

James D Wallace
Level II Certified Design Professional

CERTIFICATION NUMBER 0000003053
ISSUED: 12/07/2008 EXPIRES: 12/07/2018

811
Know what's below.
Call before you dig.

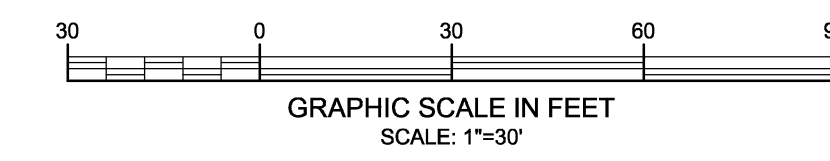

LEGEND

	EXISTING	PROPOSED
LIMITS OF DISTURBANCE	---	---
SOIL TYPE LIMITS	---	---
PROPERTY LINE	---	---
SILT FENCE	---	---
CONTOUR	100	100
SANITARY SEWER	SAN	SAN
STORM PIPE	---	---
STORM MANHOLE	W	W
WATER METER	W	W
SANITARY SEWER MANHOLE	S	S
OVERHEAD POWER	OHP	OHP
POWER POLE	□	□
POWER STRUCTURE	□	□
LIGHT POLE	□	□
SIGN	□	□
TREE LINE	---	---
CONCRETE SIDEWALK	---	---
TRAIL CENTERLINE	---	---

MATCHLINE - SHEET 2.0
MATCHLINE - SHEET 2.1

MATCHLINE - SHEET 2.3

MATCHLINE - SHEET 2.1

MATCHLINE - SHEET 2.2

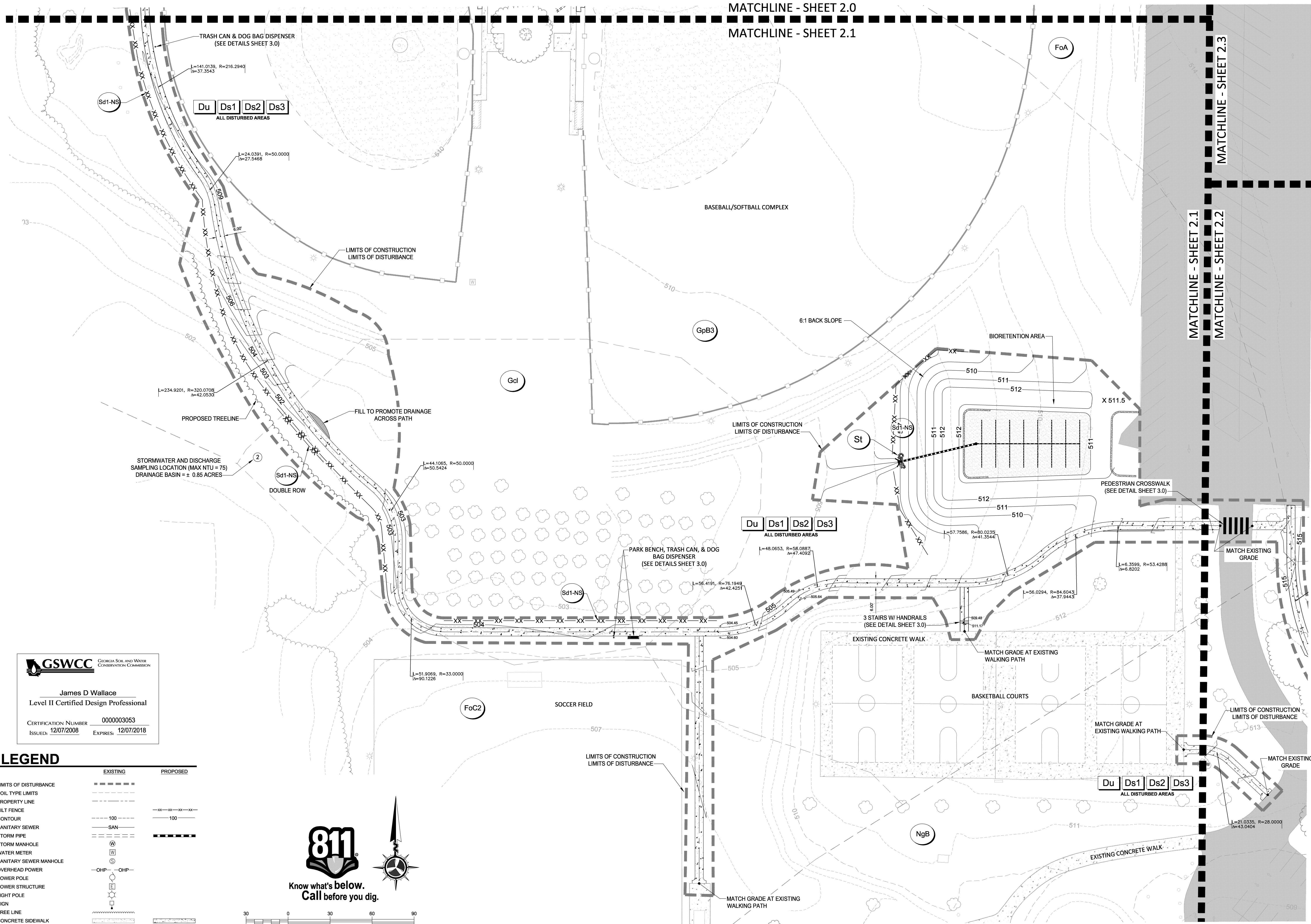

Du Ds1 Ds2 Ds3
ALL DISTURBED AREAS

Du Ds1 Ds2 Ds3
ALL DISTURBED AREAS

Du Ds1 Ds2 Ds3
ALL DISTURBED AREAS

GSWCC GEORGIA SOIL AND WATER CONSERVATION COMMISSION

James D Wallace
Level II Certified Design Professional

CERTIFICATION NUMBER 0000003053
ISSUED: 12/07/2008 EXPIRES: 12/07/2018

LEGEND

	EXISTING	PROPOSED
LIMITS OF DISTURBANCE	- - - - -	- - - - -
SOIL TYPE LIMITS	- - - - -	- - - - -
PROPERTY LINE	- - - - -	- - - - -
SILT FENCE	- - - - -	- - - - -
CONTOUR	--- 100 ---	--- 100 ---
SANITARY SEWER	SAN	SAN
STORM PIPE	- - - - -	- - - - -
STORM MANHOLE	⊕	⊕
WATER METER	⊕	⊕
SANITARY SEWER MANHOLE	⊕	⊕
OVERHEAD POWER	OHP-OHP	OHP-OHP
POWER POLE	⊕	⊕
POWER STRUCTURE	⊕	⊕
LIGHT POLE	⊕	⊕
SIGN	⊕	⊕
TREE LINE	- - - - -	- - - - -
CONCRETE SIDEWALK	- - - - -	- - - - -
TRAIL CENTERLINE	- - - - -	- - - - -



Know what's below.
Call before you dig.

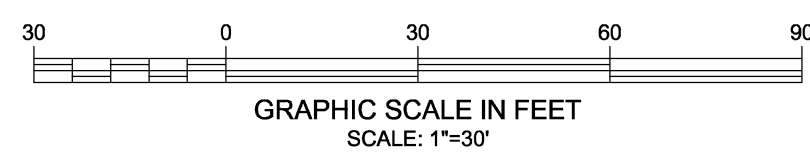

© Triple Point Engineering, Inc. 2017. All rights reserved. Pursuant to agreement between the parties for which these documents are prepared, the design and/or engineering work shown hereon is the sole property of Triple Point Engineering, Inc. and may be used only for the project and site identified herein. No other use or reproduction of these documents is permitted without the written consent of Triple Point Engineering, Inc. This document is not to be used for any other project or site. The design and/or engineering work shown hereon is the sole property of Triple Point Engineering, Inc. and may be used only for the project and site identified herein. No other use or reproduction of these documents is permitted without the written consent of Triple Point Engineering, Inc. This document is not to be used for any other project or site.

ISSUE	NO.	DATE	DESCRIPTION

TRIPLE POINT
ENGINEERING

5223 Riverside Drive • Suite 101 • Macon, Georgia 31210
phone 478.476.0700 • fax 478.476.0776 • www.tpointeng.com

SITE LAYOUT, GRADING PLAN, AND EROSION, SEDIMENTATION & POLLUTION CONTROL PLAN

SOUTH PEACH PARK TRAIL EXPANSION
FOR THE
PEACH COUNTY PARKS AND RECREATION DEPT.
FORT VALLEY, PEACH COUNTY, GA



PROJECT NO.: PCO 043
DATE: MARCH 2017
SCALE: 1"=30'

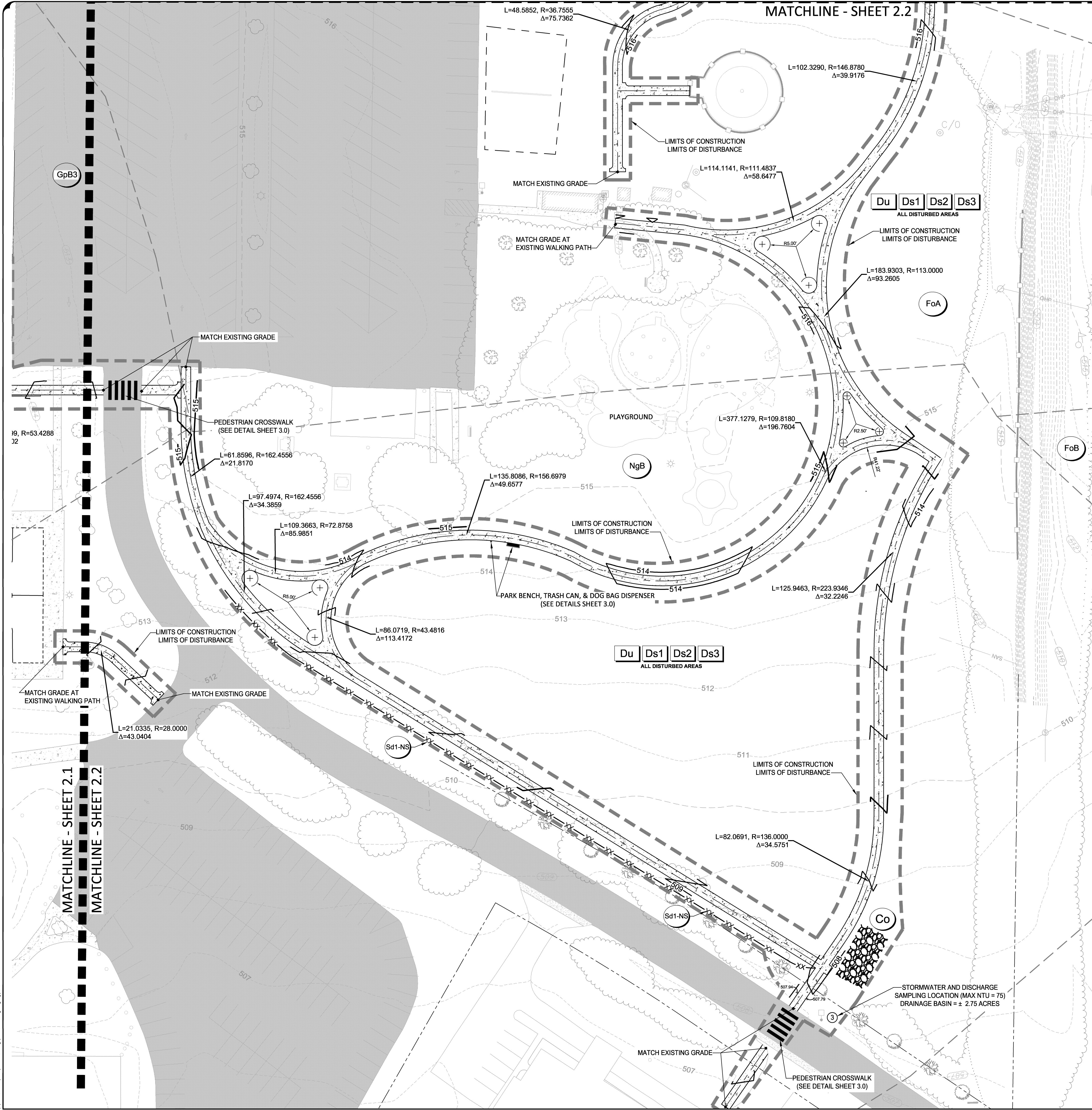

VEGETATIVE PRACTICES

CODE	PRACTICE	DETAIL	MAP SYMBOL	DESCRIPTION
Ds1	DISTURBED AREA STABILIZATION (WITH MULCHING ONLY)		Ds1	Establishing temporary protection for disturbed areas where seedlings may not have a suitable growing season to produce an erosion retarding cover.
Ds2	DISTURBED AREA STABILIZATION (WITH TEMP SEEDING)		Ds2	Establishing a temporary vegetative cover with fast growing seedlings on disturbed areas.
Ds3	DISTURBED AREA STABILIZATION (WITH PERM SEEDING)		Ds3	Establishing a permanent vegetative cover such as trees, shrubs, vines, grasses, or legumes on disturbed areas.
Ds4	DISTURBED AREA STABILIZATION (SODDING)		Ds4	A permanent vegetative cover using sods on highly erodible or critically eroded lands.
Du	DUST CONTROL ON DISTURBED AREAS		Du	Controlling surface and air movement of dust on construction site, roadways and similar sites.

STRUCTURAL PRACTICES

CODE	PRACTICE	DETAIL	MAP SYMBOL	DESCRIPTION
Co	CONSTRUCTION EXIT		Co	A crushed stone pad located at the construction site exit to provide a place for removing mud from tires thereby protecting public streets.
Sd1	SEDIMENT BARRIER		Sd1	A barrier to prevent sediment from leaving the construction site. It may be sandbags, bales of straw or hay, brush, logs and poles, gravel, or a silt fence.
St	STORMDRAIN OUTLET PROTECTION		St	A paved or short section of riprap channel at the outlet of a storm drain system preventing erosion from the concentrated runoff.

Du DUST SHALL BE CONTROLLED ON THIS SITE BY APPLYING A WATER SPRAY TO DISTURBED AREAS AS NEEDED.

Ds1 MULCHING RATES:
 DRY STRAW OR HAY - SPREAD AT A RATE OF 2 1/2 TONS PER ACRE.
 WOOD WASTE, CHIPS, SAWDUST, OR BARK - SPREAD 2 TO 3 INCHES DEEP. EROSION CONTROL MATTING OR NETTING APPLY IN ACCORDANCE WITH MFG. RECS. CUTBACK ASPHALT, SLOW CURING - APPLY AT 1200 GALLONS PER ACRE.
 POLYETHYLENE FILM - SECURED OVER BANKS OR STOCKPILED SOIL MATERIAL FOR PROTECTION.

Ds2 TEMPORARY VEGETATIVE SPECIFICATIONS:
 TEMP. GRASSING SHALL BEGIN 2 WEEKS FOLLOWING INITIAL DISTURBANCE.

SPECIES	RATE PER 1000 SQ.FT.	RATE PER ACRE	PLANTING DATES
RYE	3.9 POUNDS	3 BU.	9-1 TO 1-1
RYE GRASS, ANNUAL	1 POUND	40-50 lbs.	9-1 TO 4-15
SUDAN GRASS	1.4 POUNDS	60 lbs.	4-1 TO 10-1
BROWN TOP MILLET	1 POUND	40 lbs.	4-1 TO 7-15
WHEAT	4.1 POUNDS	3 BU.	10-1 TO 1-1

Ds3 PERMANENT VEGETATIVE SPECIFICATIONS:

GRASS	SEEDING RATE	PLANTING DATES	FERTILIZER RATE N P K Year Per Acre
HULLED COMMON BERMUDA	8lbs./Ac	3-1 TO 6-15	6 12 12 1st. 1500 Lbs.
UNHULLED COMMON BERMUDA	10lbs./Ac	10-1 TO 3-1	SAME AS ABOVE
PENSACOLA BANJA	60 Lb/Ac	Year Round	SAME AS ABOVE
MULCH - 2 1/2 TON/Ac			
LIME - 1 TON/Ac			

"FINAL STABILIZATION" MEANS THAT ALL SOIL DISTURBING ACTIVITIES AT THE SITE HAVE BEEN COMPLETED AND THAT A UNIFORM PERENNIAL VEGETATIVE COVER WITH A DENSITY OF AT LEAST 70% OF THE NATIVE BACKGROUND COVER FOR THE AREA HAS BEEN ESTABLISHED ON ALL UNPAVED AREAS AND AREAS NOT COVERED BY PERMANENT STRUCTURES, OR EQUIVALENT PERMANENT STABILIZATION MEASURES HAVE BEEN EMPLOYED.

GSWCC GEORGIA SOIL AND WATER CONSERVATION COMMISSION

James D Wallace
 Level II Certified Design Professional

CERTIFICATION NUMBER: 0000003053
 ISSUED: 12/07/2008 EXPIRES: 12/07/2018

LEGEND

	EXISTING	PROPOSED
LIMITS OF DISTURBANCE		
SOIL TYPE LIMITS		
PROPERTY LINE		
SILT FENCE		
CONTOUR		
SANITARY SEWER		
STORM PIPE		
STORM MANHOLE		
WATER METER		
SANITARY SEWER MANHOLE		
OVERHEAD POWER		
POWER POLE		
POWER STRUCTURE		
LIGHT POLE		
SIGN		
TREE LINE		
CONCRETE SIDEWALK		
TRAIL CENTERLINE		

© Triple Point Engineering, Inc. 2017. All rights reserved. This drawing is the property of Triple Point Engineering, Inc. and is not to be reproduced, stored in a retrieval system, or transmitted in any form or by any means, electronic, mechanical, photocopying, recording, or by any information contained herein without the prior written permission of Triple Point Engineering, Inc. Any use of this drawing for any purpose other than that for which it was prepared shall be at the user's risk. Triple Point Engineering, Inc. shall not be liable for any damages, including consequential damages, arising out of the use of this drawing. The user shall indemnify and hold Triple Point Engineering, Inc. harmless from and against all claims, damages, and expenses, including reasonable attorney's fees, arising out of the use of this drawing.

TRIPLE POINT ENGINEERING
 5223 Riverstone Drive • Suite 101 • Macon, Georgia 31210
 phone 478.476.0700 • fax 478.476.0776 • www.tpointeng.com

SOUTH PEACH PARK TRAIL EXPANSION
 FOR THE
PEACH COUNTY PARKS AND RECREATION DEPT.
 FORT VALLEY, PEACH COUNTY, GA

PROJECT NO.: PCO 043
 DATE: MARCH 2017
 SCALE: 1"=30'

2.2

© Triple Point Engineering, Inc. 2017. All rights reserved. This drawing is the property of Triple Point Engineering, Inc. (TPE) and shall not be reproduced, stored in a retrieval system, or transmitted in any form or by any means, electronic, mechanical, photocopying, recording, or by any information storage and retrieval system, without the prior written permission of TPE. The information contained herein is for the use of the client only and is not to be used for any other purpose. Any use of this information for any other purpose shall be at the user's risk. TPE shall not be liable for any damages, including consequential damages, arising from the use of this information. The user shall be responsible for obtaining all necessary permits and approvals. The information is provided as is and without warranty. The user shall be responsible for obtaining all necessary permits and approvals. The information is provided as is and without warranty.

NO.	DATE	ISSUE SEQUENCE	DESCRIPTION

TRIPLE POINT ENGINEERING
 5223 Riverside Drive • Suite 101 • Macon, Georgia 31210
 phone 478.476.0700 • fax 478.476.0776 • www.triplepointeng.com

SOUTH PEACH PARK TRAIL EXPANSION FOR THE PEACH COUNTY PARKS AND RECREATION DEPT. FORT VALLEY, PEACH COUNTY, GA

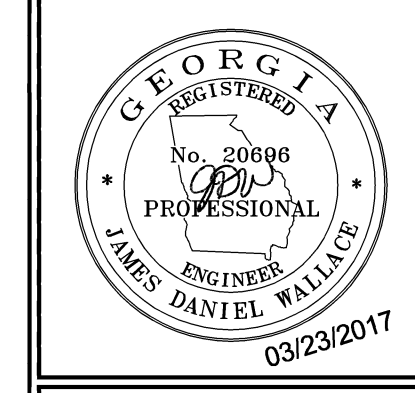

PROJECT NO.: PCO 043
 DATE: MARCH 2017
 SCALE: 1"=30'

2.3

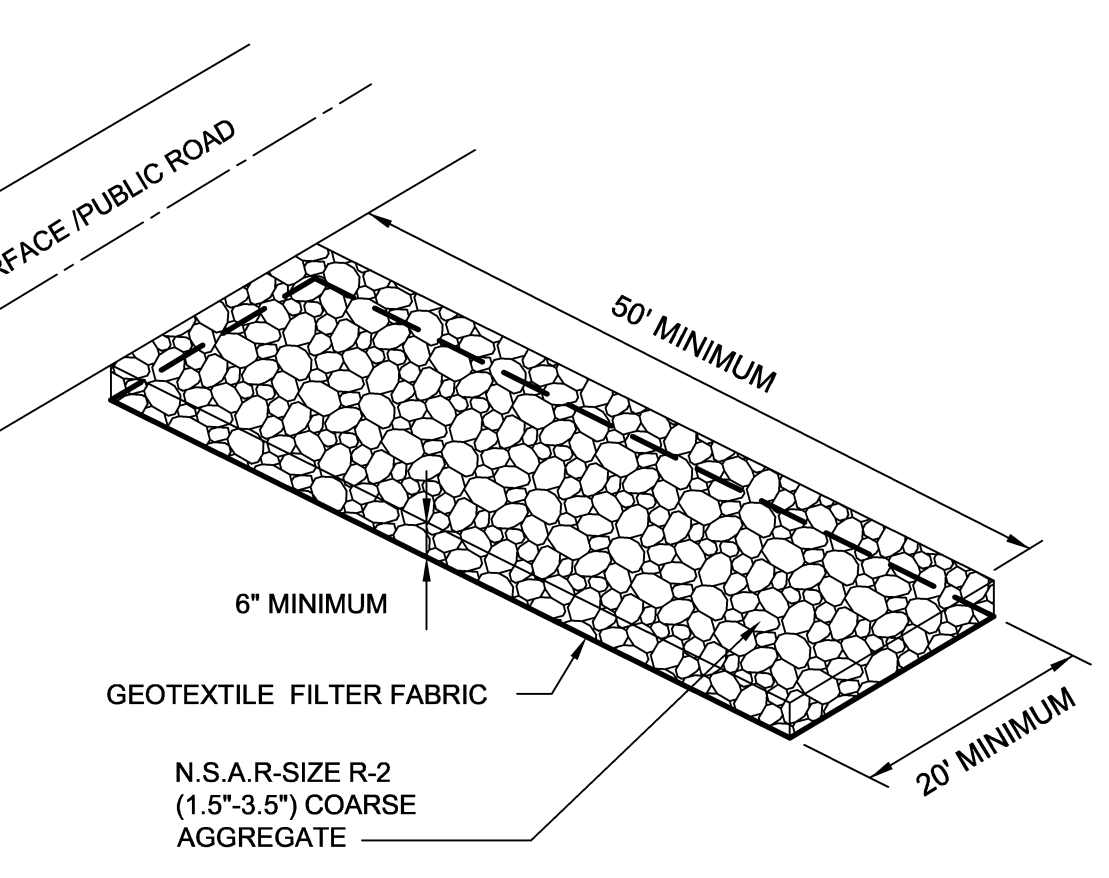
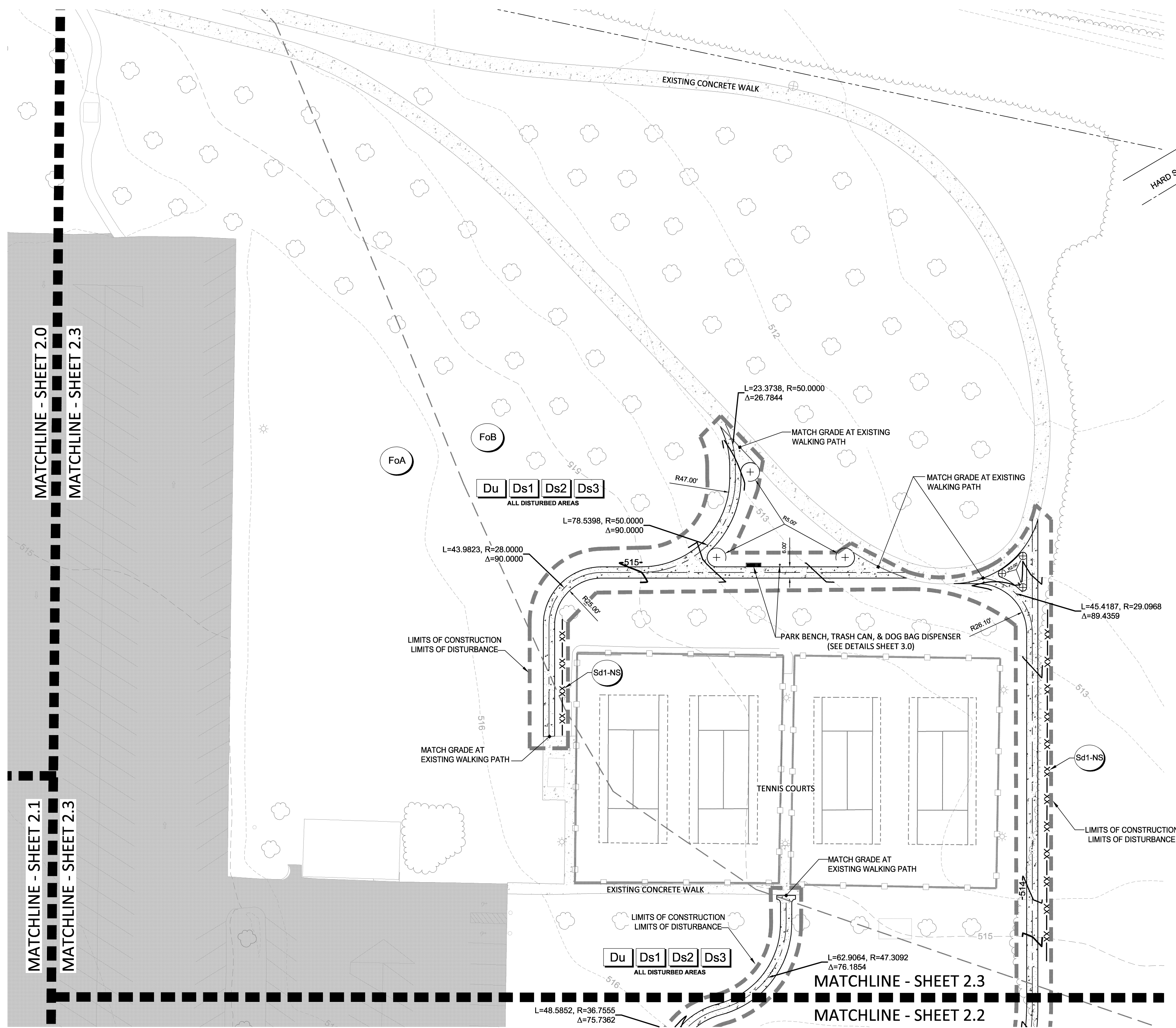

1. WASHING: WHEELS MUST BE CLEANED TO REMOVE MUD PRIOR TO ENTRANCE ONTO PUBLIC RIGHTS-OF-WAY. WHEN WASHING IS REQUIRED, IT SHALL BE DONE ON AN AREA STABILIZED WITH CRUSHED STONE WHICH DRAINS INTO A SEDIMENT TRAP.
2. MAINTENANCE: THE EXIT SHALL BE MAINTAINED IN A CONDITION WHICH WILL PREVENT TRACKING OF FLOW OF MUD ONTO PUBLIC RIGHTS-OF-WAY. THIS MAY REQUIRE PERIODIC TOP DRESSING WITH 1.5-3.5 INCH STONE, AS CONDITIONS DEMAND, AND REPAIR AND/OR CLEANOUT OF ANY STRUCTURES USED TO TRAP SEDIMENT. ALL MATERIALS SPILLED, DROPPED, WASHED, OR TRACKED FROM VEHICLES OR SITE ONTO ROADWAYS OR INTO STORM DRAINS MUST BE REMOVED IMMEDIATELY.
3. CRUSHED STONE FOR CONSTRUCTION EXIT SHALL BE PLACED ON NONWOVEN NEEDLE PUNCHED GEOFABRIC MEETING AASHTO M288-98.
4. SUBGRADE SHALL MEET REQUIREMENTS OF AASHTO M288-98 (CBR>3) OR M288-96 (1<CBR<3).

Co DETAIL - TEMPORARY CONSTRUCTION EXIT
 N.T.S.

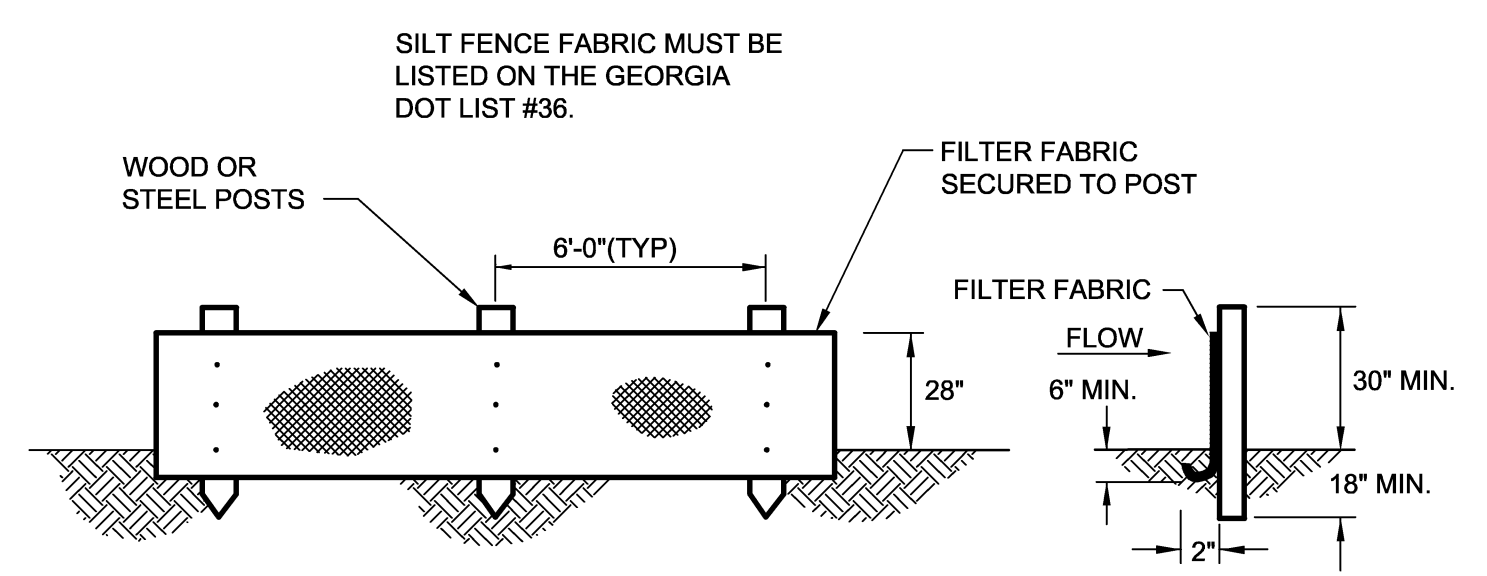

Sd1-NS DETAIL - SILT FENCE
 N.T.S.

SILT FENCE: ASSUME 1/2 OF THE SILT FENCE HEIGHT ((28"/2) = 14") CAN BE USED AS STORAGE AND SEDIMENT IS STORED 10' FROM THE SILT FENCE. THEN THE SEDIMENT STORAGE PER LINEAR FOOT OF SILT FENCE IS:
 SEDIMENT STORAGE PER L.F. OF SILT FENCE = 1/2(10)(14/12) = 5.83 C.F.
 TOTAL LENGTH OF SILT FENCE ON PROJECT = 2,746 L.F.
 TOTAL C.Y. OF SEDIMENT STORAGE IN SILT FENCE = (5.83 C.F.)(2,746 L.F.)/27 = 593 C.Y.

SUMMARY: TOTAL REQUIRED SEDIMENT STORAGE = 67 C.Y. PER ACRE x 3.62 DISTURBED ACRES = 243 C.Y.
 TOTAL SEDIMENT STORAGE PROVIDED ON SITE = 593 C.Y.

LEGEND

	EXISTING	PROPOSED
LIMITS OF DISTURBANCE	---	---
SOIL TYPE LIMITS	---	---
PROPERTY LINE	---	---
SILT FENCE	---	---
CONTOUR	---	---
SANITARY SEWER	---	---
STORM PIPE	---	---
STORM MANHOLE	⊕	⊕
WATER METER	⊕	⊕
SANITARY SEWER MANHOLE	⊕	⊕
OVERHEAD POWER	—OHP—	—OHP—
POWER POLE	⊕	⊕
POWER STRUCTURE	⊕	⊕
LIGHT POLE	⊕	⊕
SIGN	⊕	⊕
TREE LINE	---	---
CONCRETE SIDEWALK	---	---
TRAIL CENTERLINE	---	---

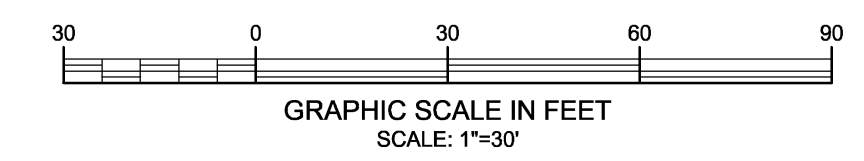

GSWCC GEORGIA SOIL AND WATER CONSERVATION COMMISSION
 James D Wallace
 Level II Certified Design Professional
 CERTIFICATION NUMBER 0000003053
 ISSUED: 12/07/2008 EXPIRES: 12/07/2018

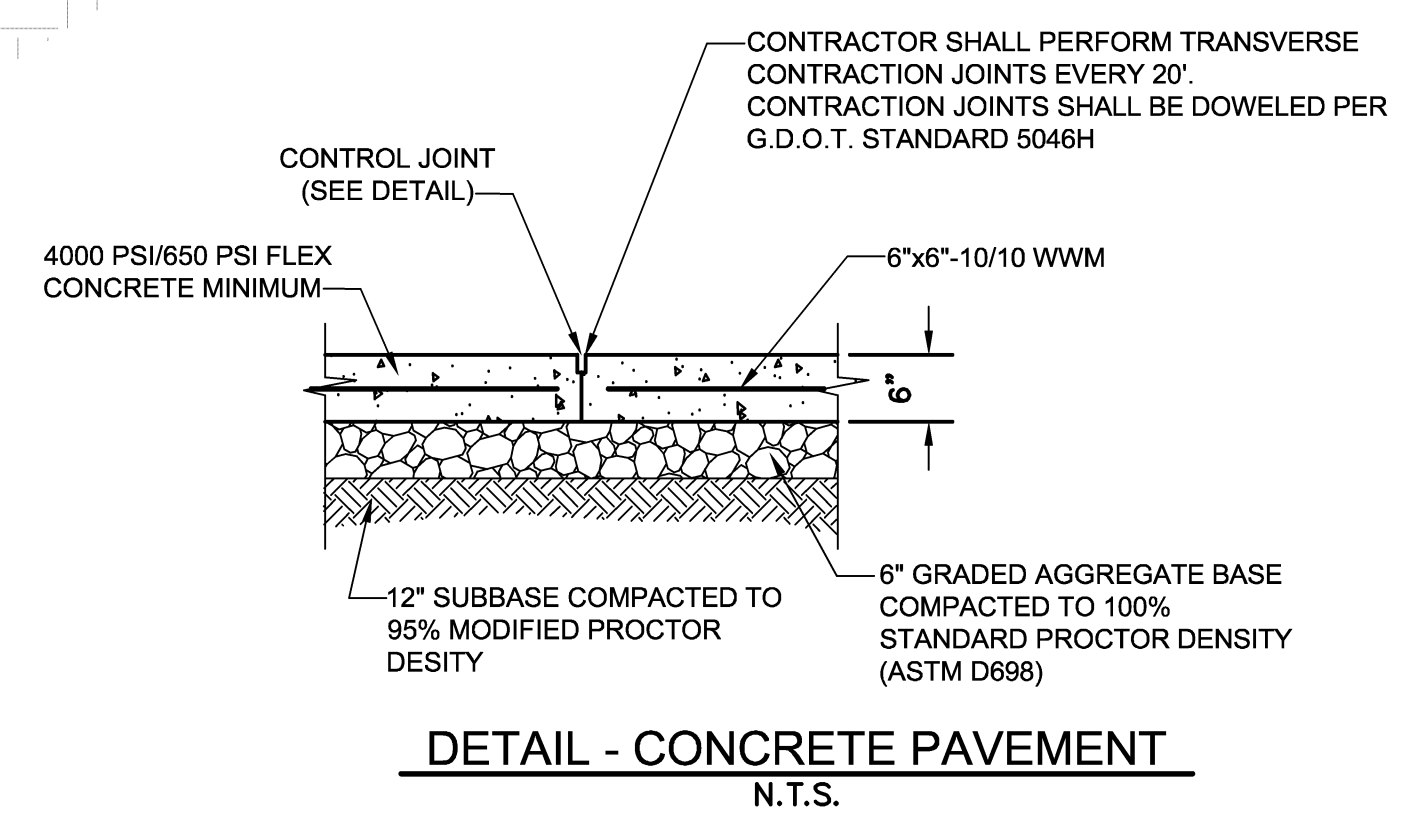
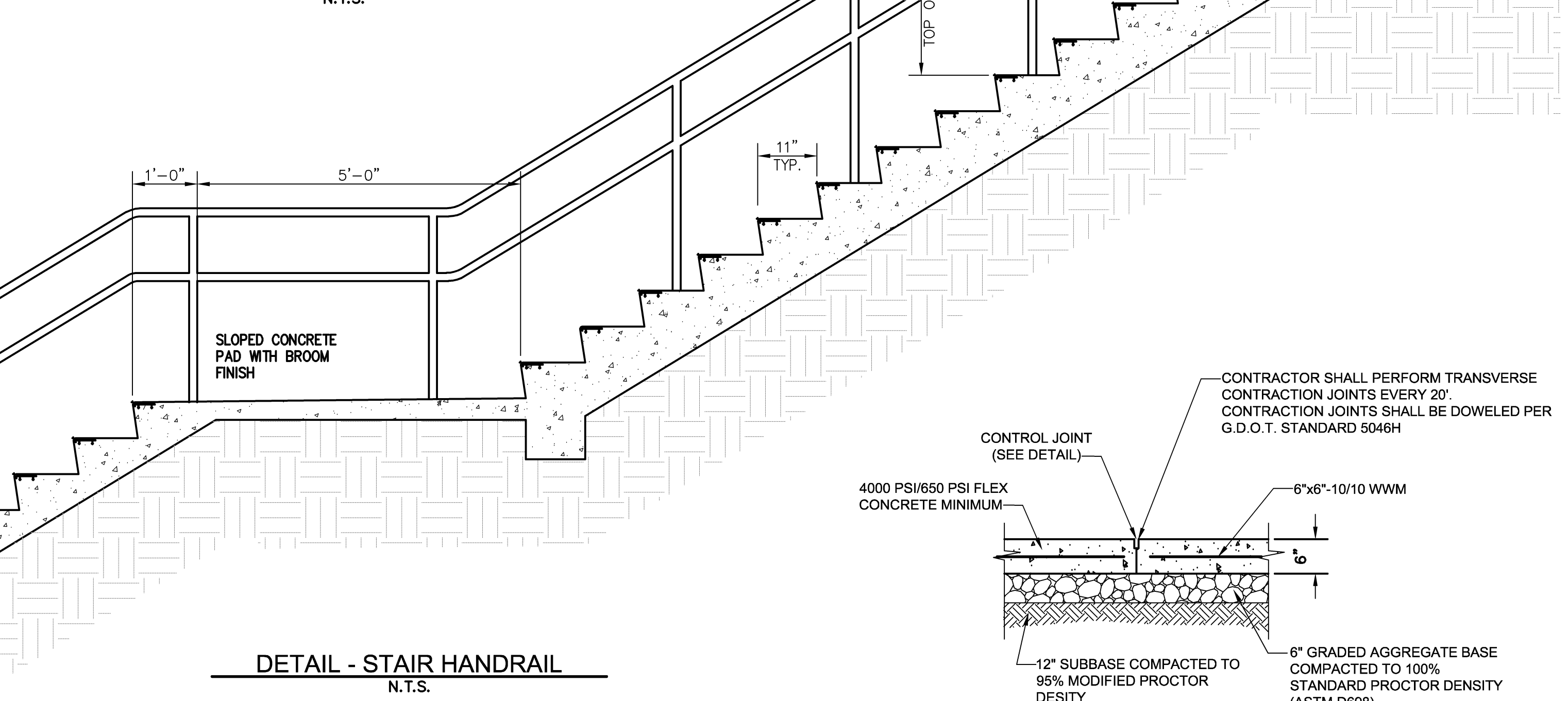
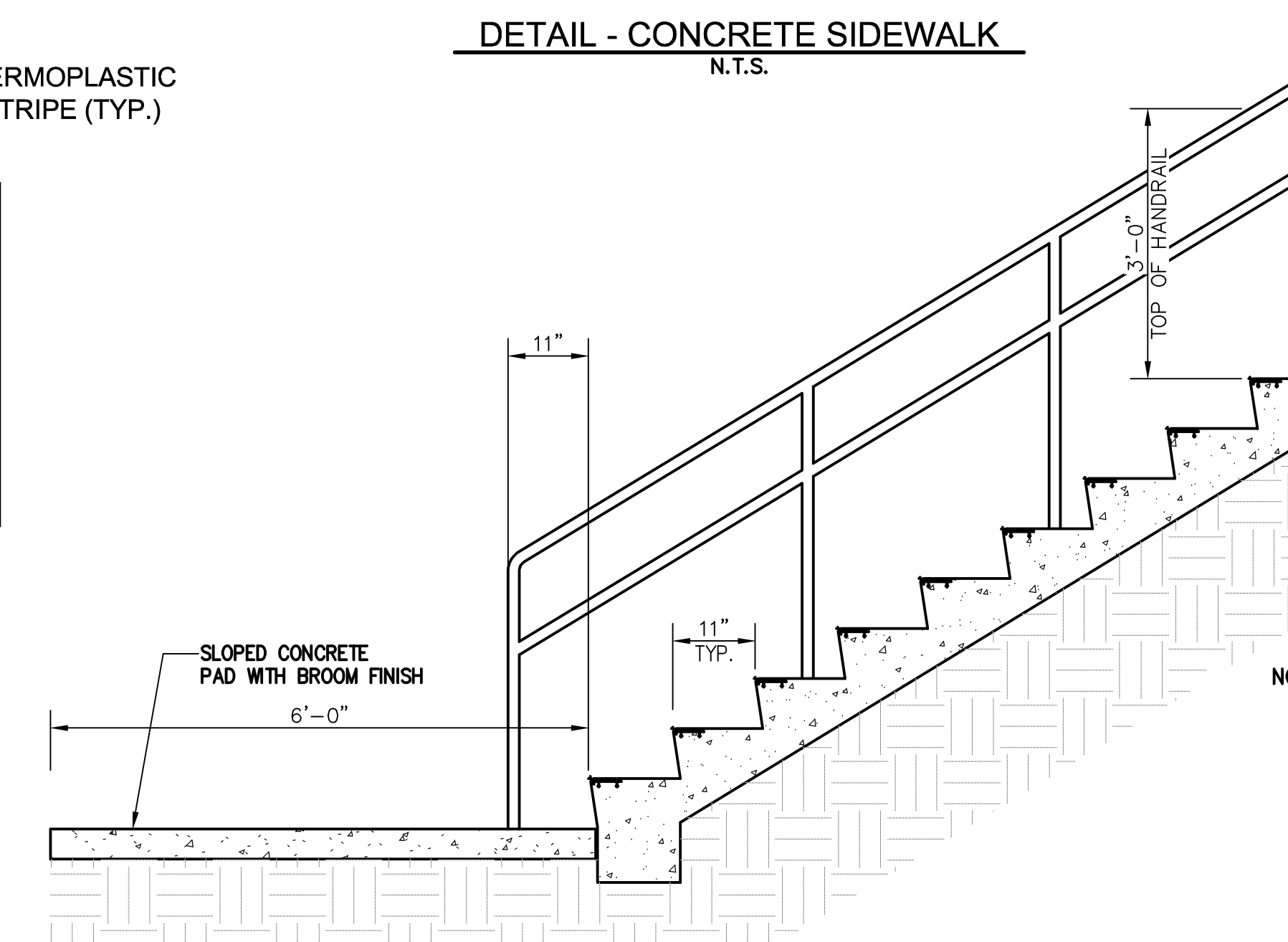
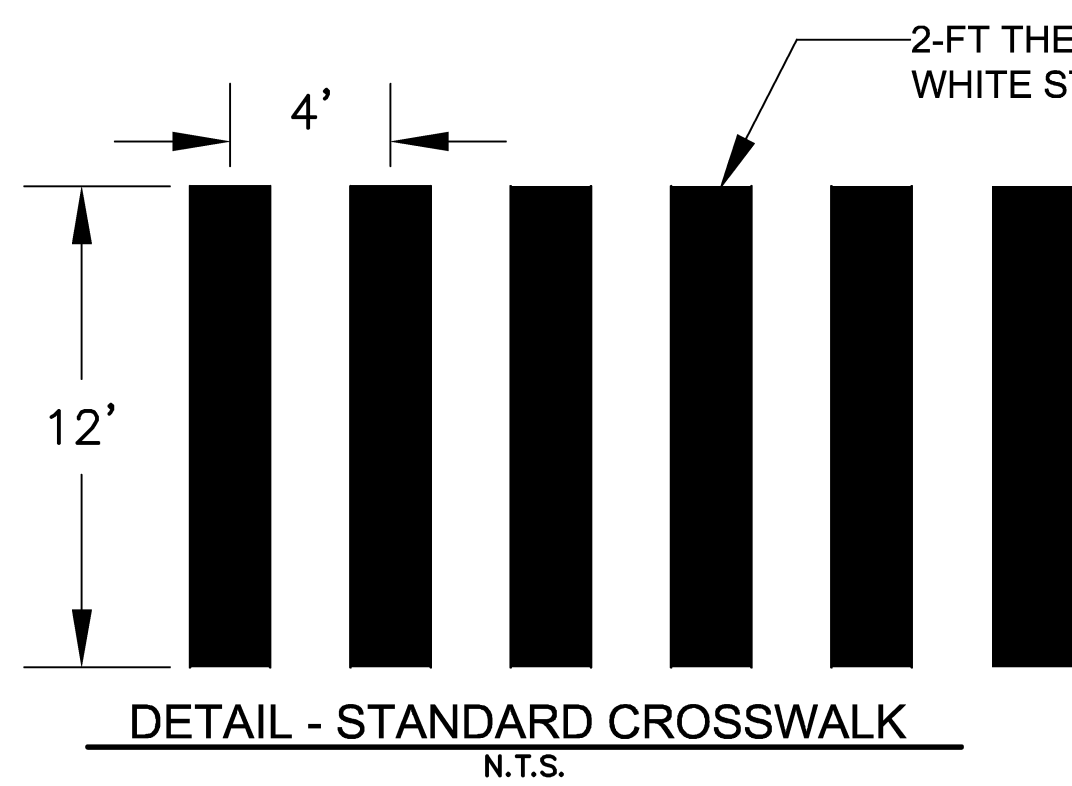
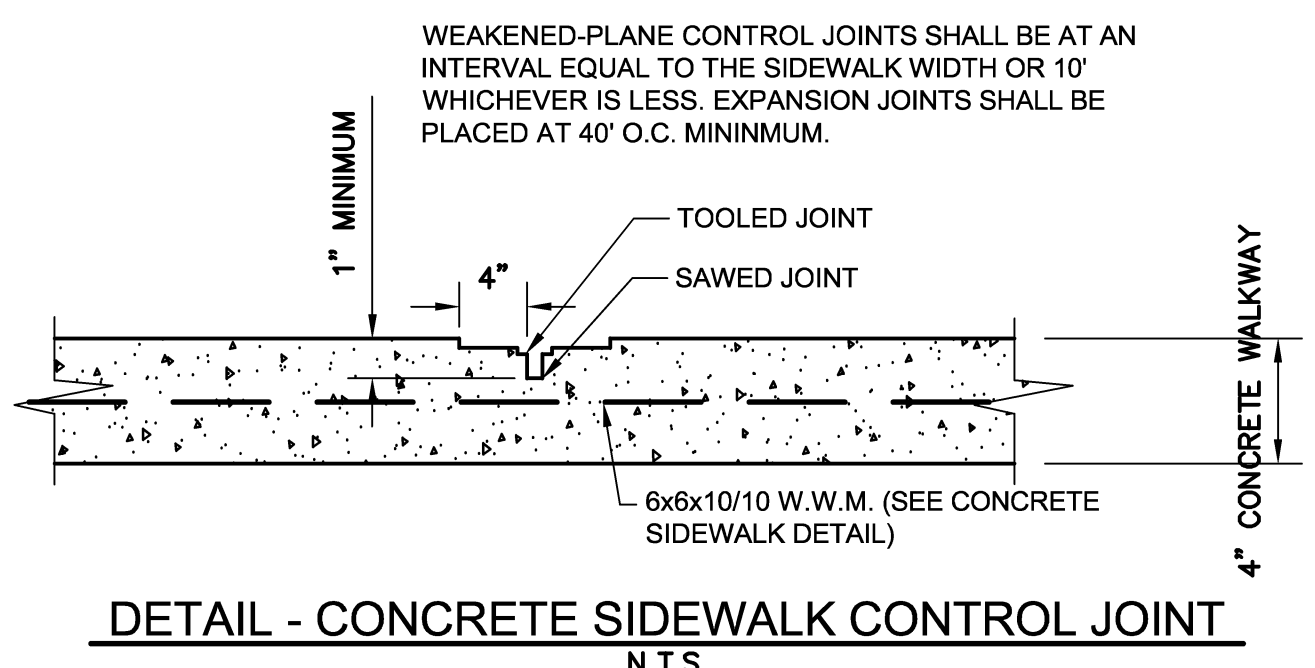
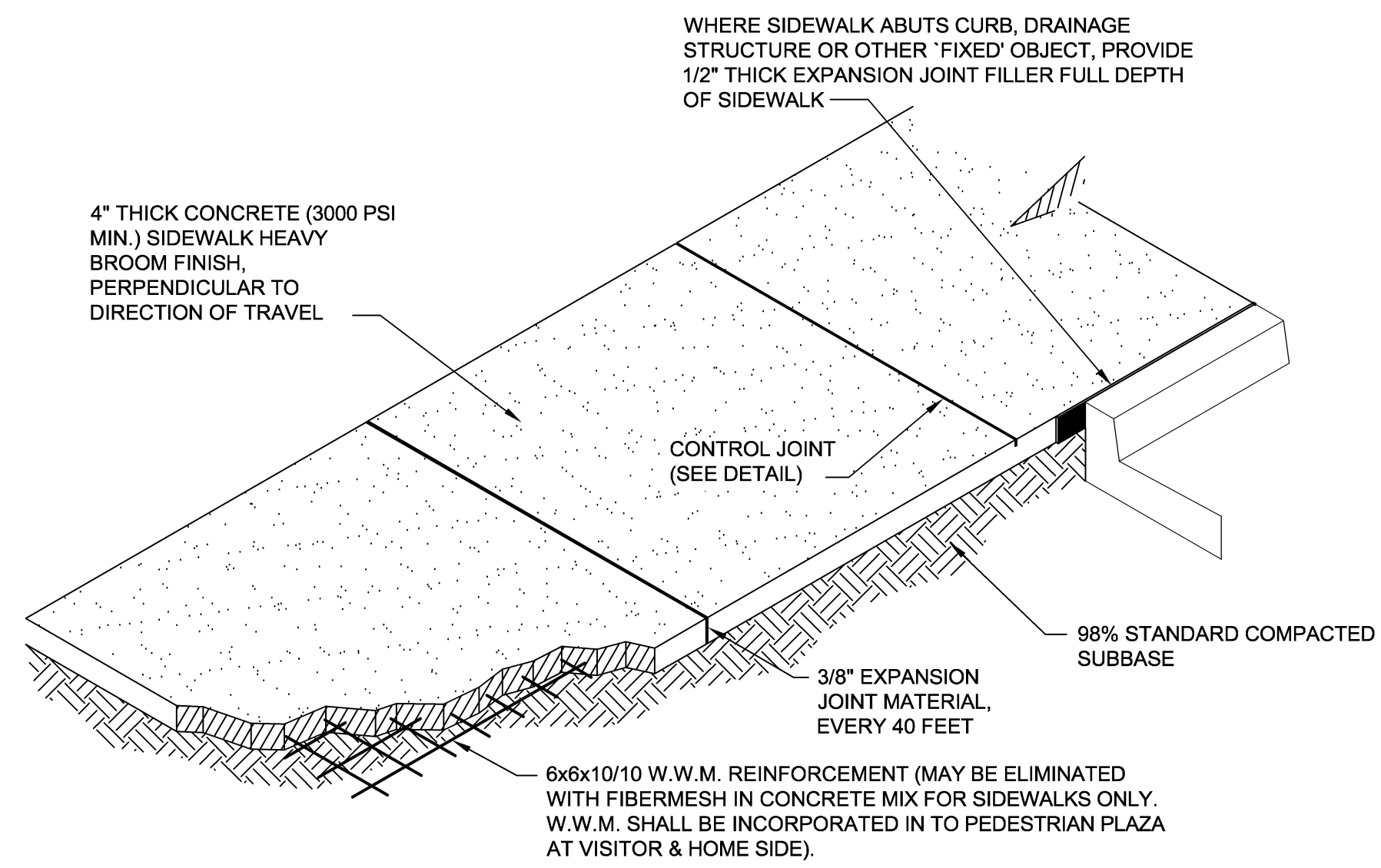

NOTE: SEE SHEETS 2.0 AND 2.1 FOR CORRESPONDING NUMBER OF RISERS. PLAN SHOWS 7\"/>

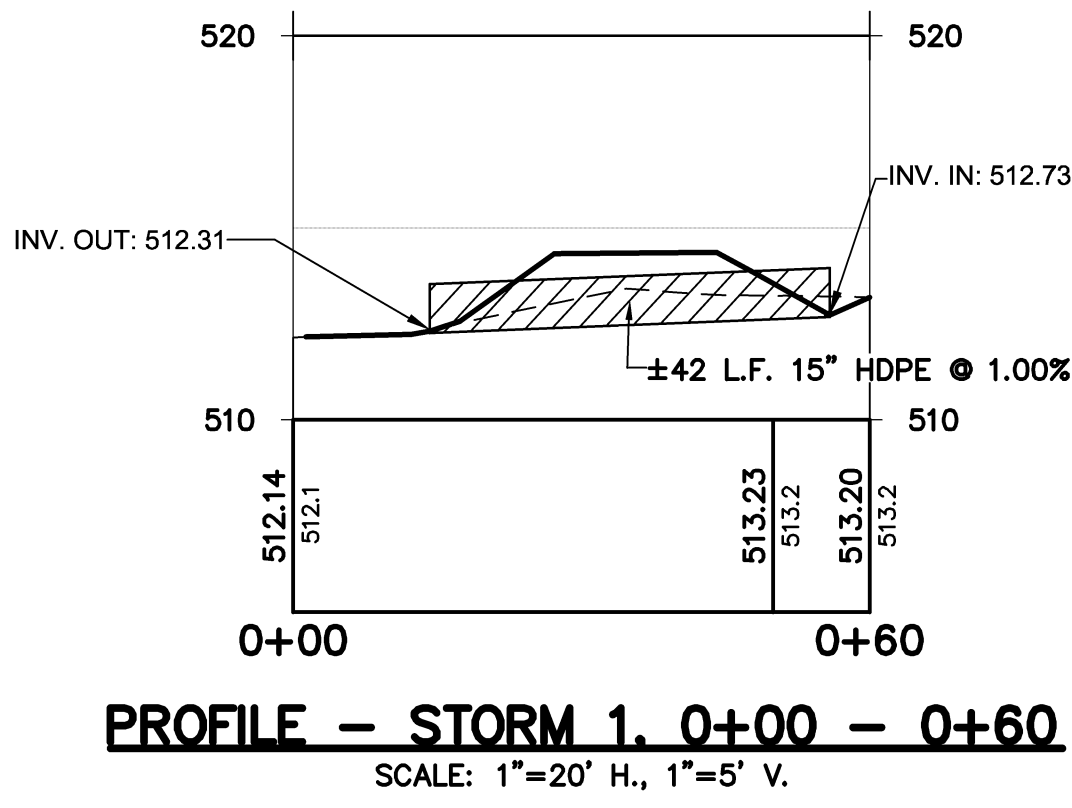

KirbyBuilt
 222 STATE ST.
 BATAVIA, IL 60510
 TOLL FREE: 1-855-888-7461
 PHONE: (855) 888-7461
 FAX: (630) 879-8687
 www.kirbybuilt.com

DELUXE ROLL BAG PET WASTE STATIONS
 APW3010/APW3005 - DELUXE PET WASTE ROLL BAG DISPENSER AND POST - SURFACE MOUNT OR IN-GROUND

1177-216
 PROTECTED BY COPYRIGHT ©2016 CADDDETAILS.COM LTD. REVISION DATE 03/22/2016 CADDetails.com

KirbyBuilt
 222 STATE ST.
 BATAVIA, IL 60510
 TOLL FREE: 1-855-888-7461
 PHONE: (855) 888-7461
 FAX: (630) 879-8687
 www.kirbybuilt.com

PROVIDENCE STEEL FRAME BENCHES
 ABM1100/ABM1105 - 8 PROVIDENCE STEEL FRAME BENCH - PORTABLE AND INGROUND MOUNT

1177-041
 PROTECTED BY COPYRIGHT ©2016 CADDDETAILS.COM LTD. REVISION DATE 03/22/2016 CADDetails.com

KirbyBuilt
 222 STATE ST.
 BATAVIA, IL 60510
 TOLL FREE: 1-855-888-7461
 PHONE: (855) 888-7461
 FAX: (630) 879-8687
 www.kirbybuilt.com

OLYMPIA TRASH RECEPTACLE
 ATR2200 - 32 GALLON OLYMPIA RECEPTACLE

1177-167
 PROTECTED BY COPYRIGHT ©2016 CADDDETAILS.COM LTD. REVISION DATE 03/22/2016 CADDetails.com

NO.	DATE	ISSUE SEQUENCE	DESCRIPTION

TRIPLE POINT ENGINEERING
 5223 Riverside Drive • Suite 101 • Macon, Georgia 31210
 phone 478.476.0700 • fax 478.476.0776 • www.tpoinfeng.com

SITE CONSTRUCTION DETAILS
SOUTH PEACH PARK TRAIL EXPANSION
 FOR THE
PEACH COUNTY PARKS AND RECREATION DEPT.
 FORT VALLEY, PEACH COUNTY, GA

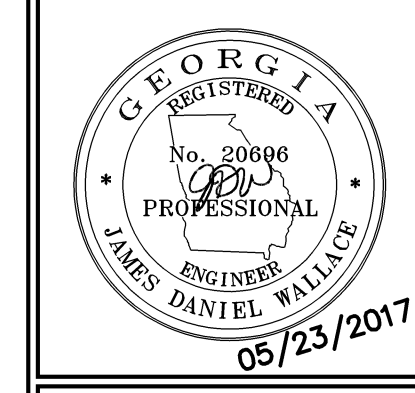

PROJECT NO.: PCO 043
 DATE: MARCH 2017
 SCALE: N.T.S.

3.0

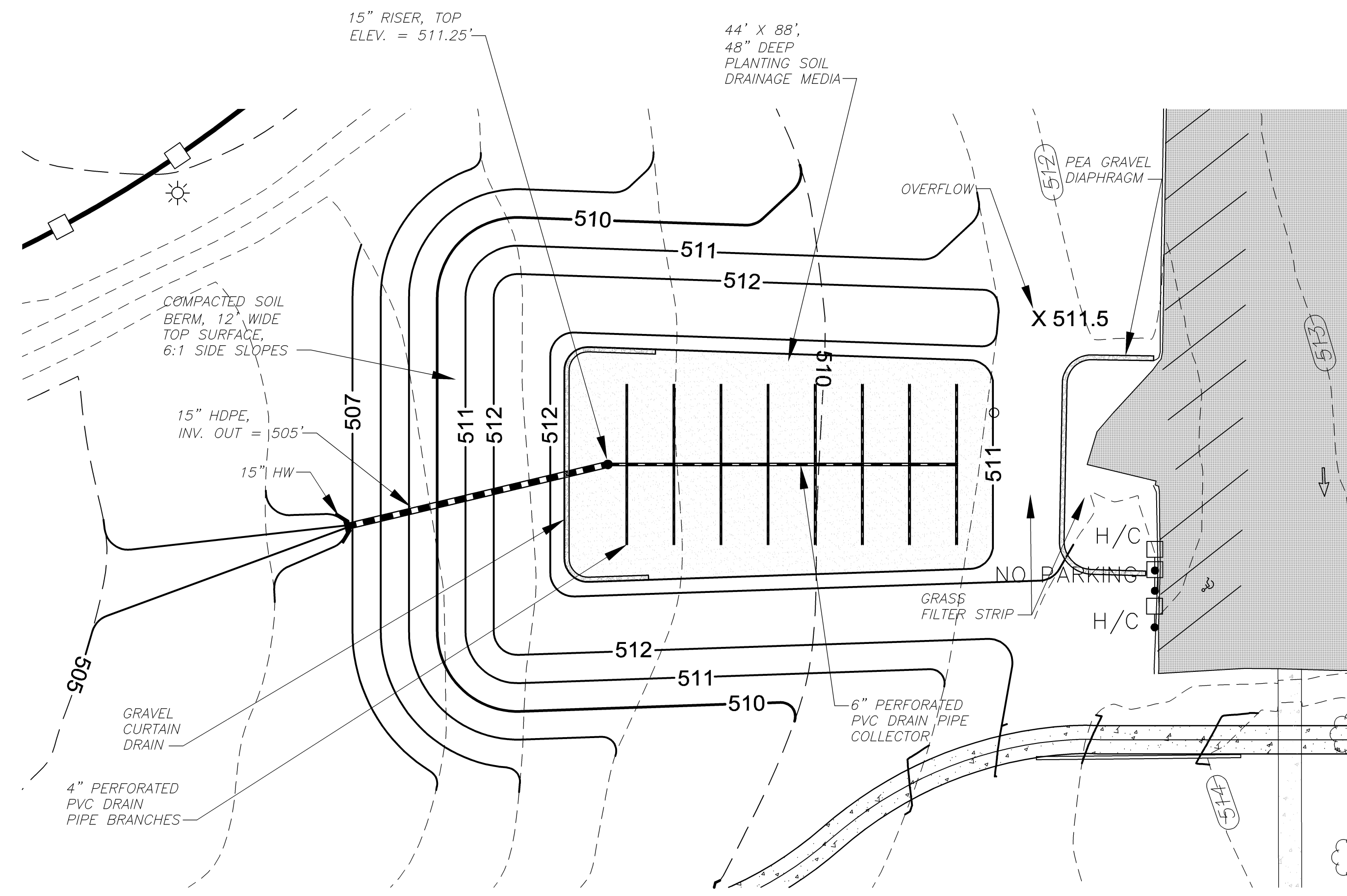

DETAIL - BIORETENTION BASIN
SCALE: 1"=20'

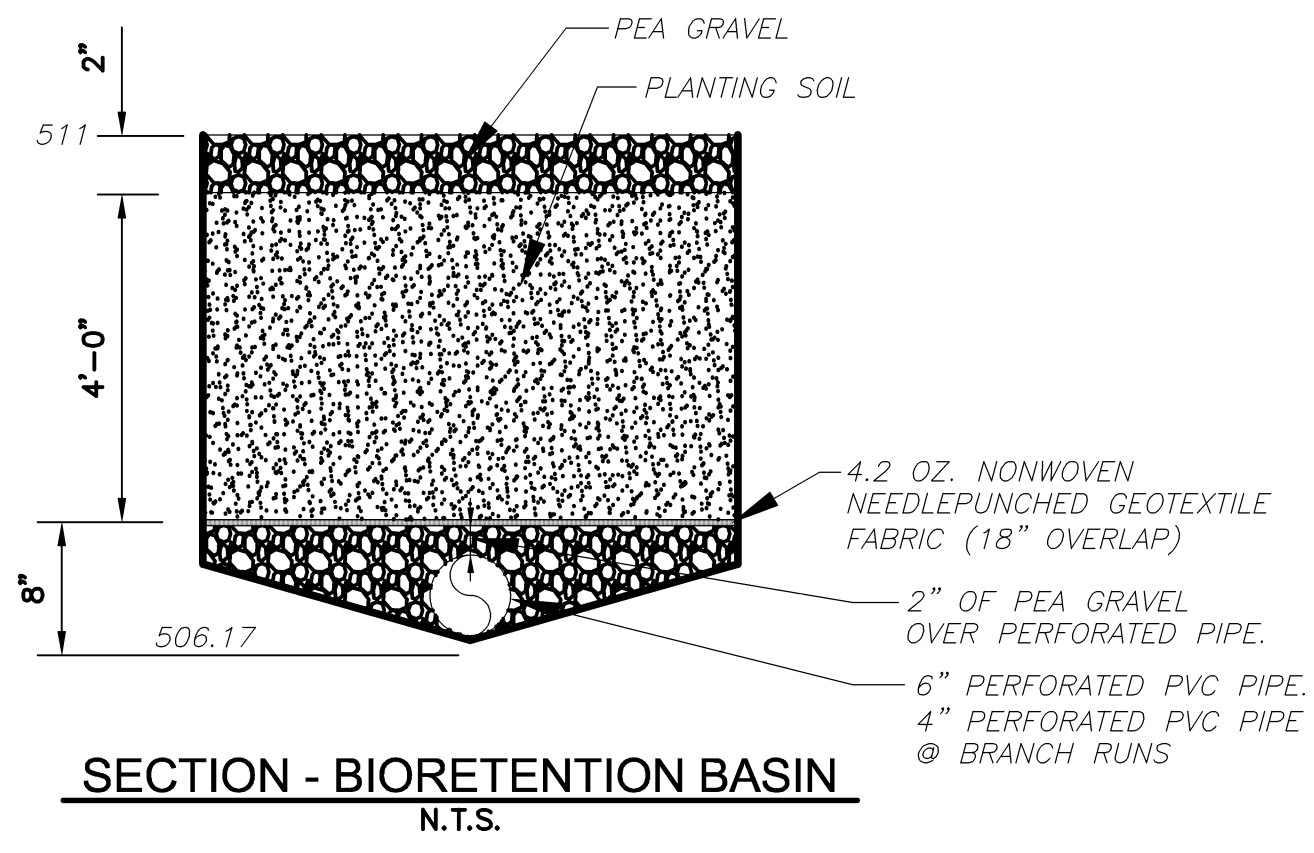

SECTION - BIORETENTION BASIN
N.T.S.

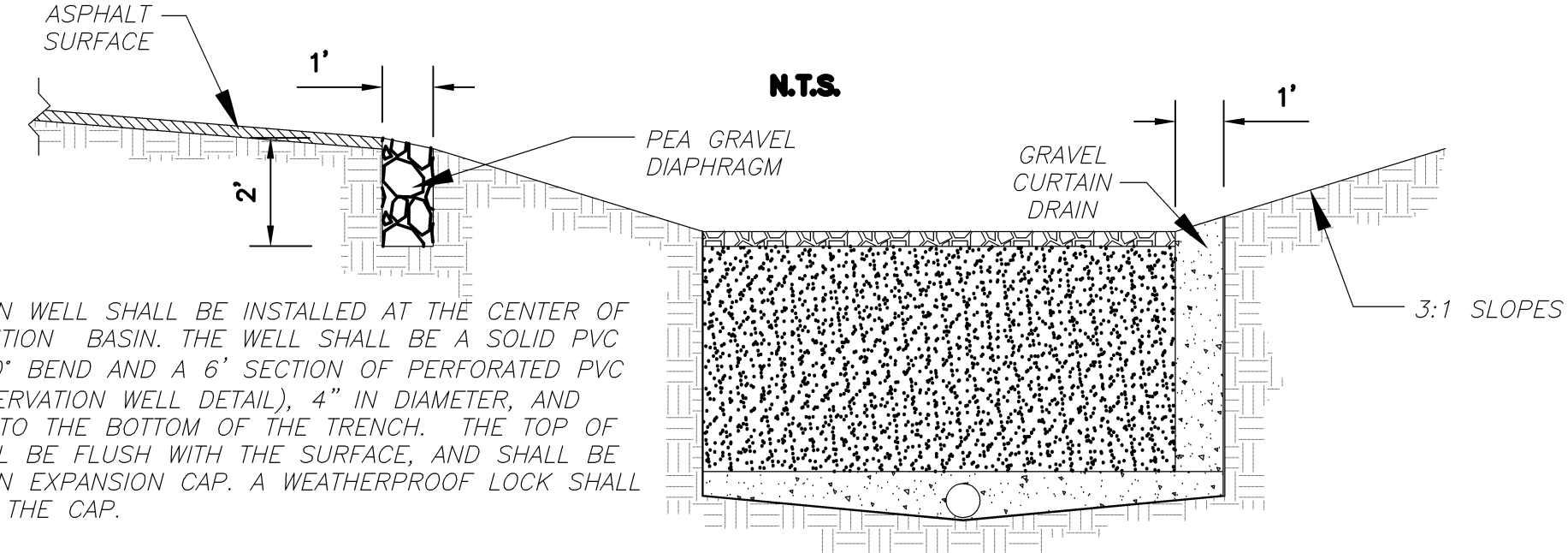

AN OBSERVATION WELL SHALL BE INSTALLED AT THE CENTER OF EACH BIO-RETENTION BASIN. THE WELL SHALL BE A SOLID PVC PIPE WITH A 90° BEND AND A 6' SECTION OF PERFORATED PVC PIPE (SEE OBSERVATION WELL DETAIL), 4" IN DIAMETER, AND SHALL EXTEND TO THE BOTTOM OF THE TRENCH. THE TOP OF THE WELL SHALL BE FLUSH WITH THE SURFACE, AND SHALL BE CAPPED WITH AN EXPANSION CAP. A WEATHERPROOF LOCK SHALL BE PLACED ON THE CAP.

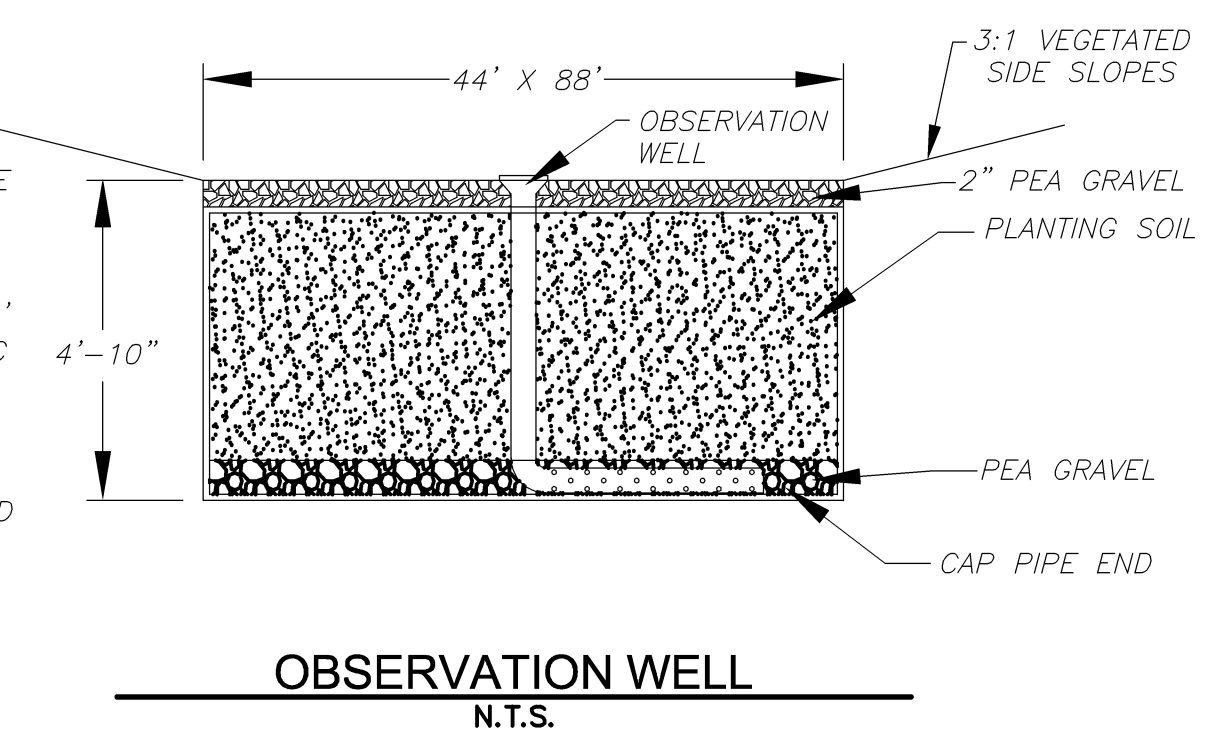

OBSERVATION WELL
N.T.S.

"PLANTING SOIL" SHALL BE A SANDY LOAM, LOAMY SAND, OR LOAM TEXTURE WITH A CLAY CONTENT RANGING FROM 10 TO 25%. THE SOIL SHALL HAVE AN INFILTRATION RATE OF AT LEAST 0.5 INCHES PER HOUR AND A pH BETWEEN 5.5 AND 6.5. IN ADDITION, THE PLANTING SOIL SHALL HAVE 1.5 TO 3% ORGANIC CONTENT AND A MAXIMUM OF 500 PPM CONCENTRATION OF SOLUBLE SALTS. PLANTING WITHIN THE BIORETENTION BASIN SHALL BE SELECTED BY THE COUNTY, AND SHALL CONSIST OF SHRUBS AND TREES THAT PROSPER IN A WET ENVIRONMENT.

ACTIVITY	SCHEDULE
<ul style="list-style-type: none"> PRUNING AND WEEDING TO MAINTAIN APPEARANCE. MULCH REPLACEMENT WHEN EROSION IS EVIDENT. REMOVE TRASH AND DEBRIS. 	AS NEEDED
<ul style="list-style-type: none"> REMOVE SEDIMENT FROM INFLOW LOCATION. INSPECT FILTER STRIP FOR EROSION AND GULLYING. RE-SEED OR SOD AS NECESSARY. TREES AND SHRUBS SHOULD BE INSPECTED TO EVALUATE THEIR HEALTH AND REMOVE ANY DEAD OR SEVERELY DISEASED VEGETATION. 	SEMI-ANNUALLY
<ul style="list-style-type: none"> THE PLANTING SOILS SHOULD BE TESTED FOR pH TO ESTABLISH ACIDIC LEVELS. IF THE pH IS BELOW 5.2, LIMESTONE SHOULD BE APPLIED. IF THE pH IS ABOVE 7.0, IRON SULFATE PLUS SULFUR SHALL BE ADDED TO REDUCE THE pH. 	ANNUALLY
<ul style="list-style-type: none"> REPLACE MULCH OVER THE ENTIRE AREA. REPLACE PEA GRAVEL DIAPHRAGM IF WARRANTED. 	2 TO 3 YEARS

BIORETENTION BASIN INSPECTION AND MAINTENANCE REQUIREMENTS
N.T.S.

NO.	DATE	DESCRIPTION

TRIPLE POINT ENGINEERING
5223 Riverstone Drive • Suite 101 • Macon, Georgia 31210
phone 478.476.0700 • fax 478.476.0776 • www.tpointeng.com

STORM WATER QUALITY DETAILS
SOUTH PEACH PARK TRAIL EXPANSION
FOR THE
PEACH COUNTY PARKS AND RECREATION DEPT.
FORT VALLEY, PEACH COUNTY, GA

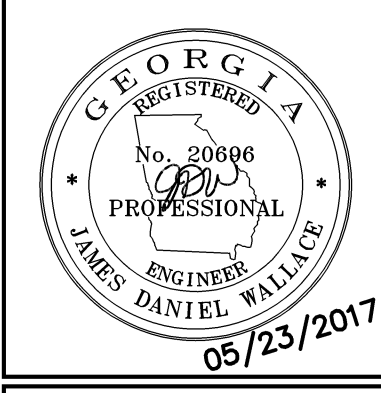

PROJECT NO.: PCO 043
DATE: MARCH 2017
SCALE: N.T.S.

© Triple Point Engineering, Inc. 2017. All rights reserved. This drawing is the property of Triple Point Engineering, Inc. (TPE) and is not to be reproduced, stored in a retrieval system, or transmitted in any form or by any means, electronic, mechanical, photocopying, recording, or by any information storage and retrieval system, without the prior written permission of TPE. Any use of this drawing for any purpose other than that intended by TPE is strictly prohibited. TPE shall not be held responsible for any errors or omissions in this drawing. All dimensions are in feet unless otherwise noted. All work shall be done in accordance with the applicable codes and standards. The information is intended for the use of the client and is not to be used for any other purpose. All work shall be done in accordance with the applicable codes and standards. The information is intended for the use of the client and is not to be used for any other purpose.

NO.	DATE	DESCRIPTION
4.0		

TRIPLE POINT
ENGINEERING
5223 Riverside Drive • Suite 101 • Macon, Georgia 31210
phone 478.476.0700 • fax 478.476.0776 • www.triplepointeng.com

LANDSCAPE PLAN
SOUTH PEACH PARK TRAIL EXPANSION
FOR THE
PEACH COUNTY PARKS AND RECREATION DEPT.
FORT VALLEY, PEACH COUNTY, GA



PROJECT NO.: PCO 043
DATE: MARCH 2017
SCALE: 1"=30'

4.0

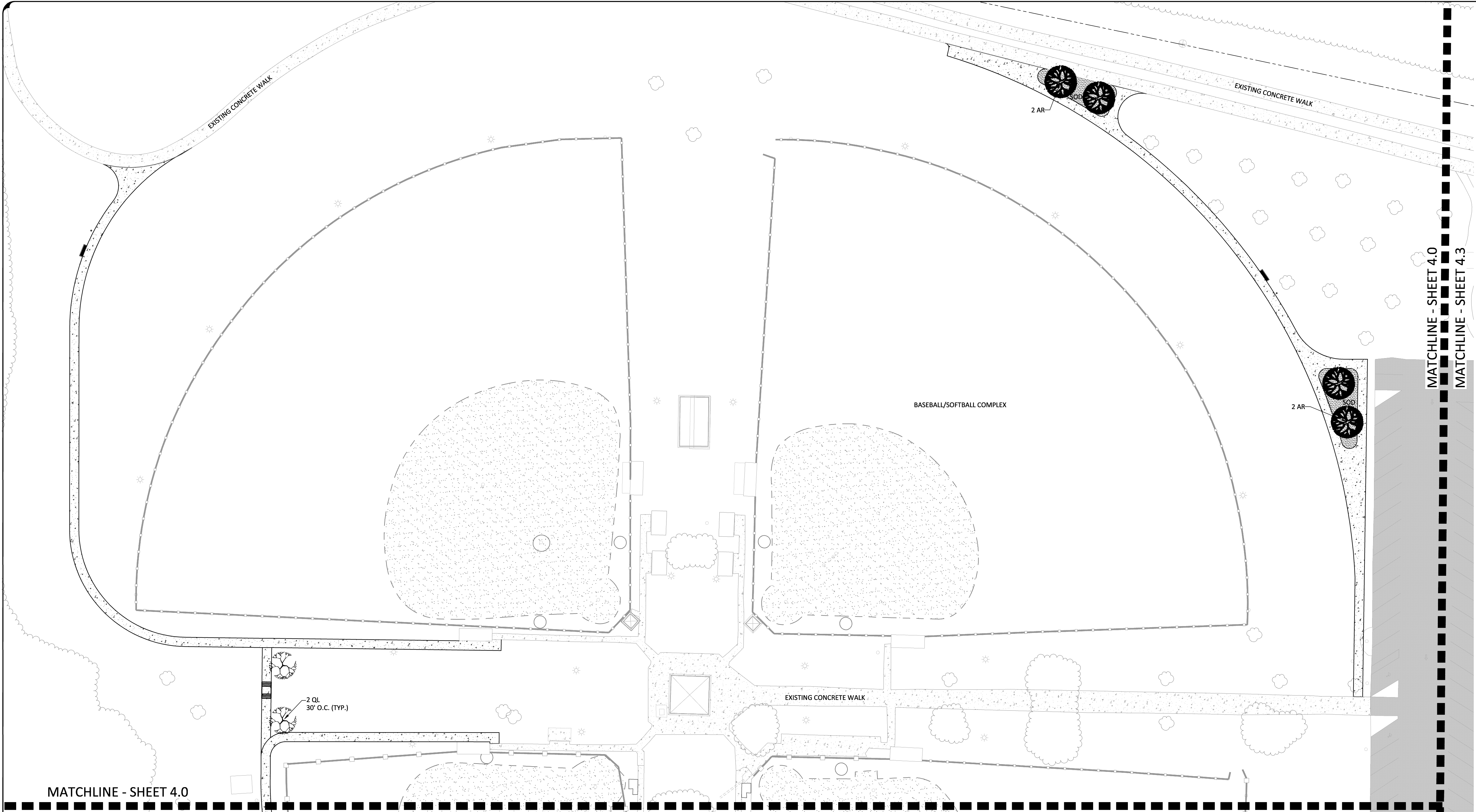

MATCHLINE - SHEET 4.0
MATCHLINE - SHEET 4.1

MATCHLINE - SHEET 4.0
MATCHLINE - SHEET 4.3

GENERAL PLANTING NOTES:

- ANY DEVIATION FROM THESE PLANS MUST BE SPECIFICALLY APPROVED BY OWNER OR OWNER'S REPRESENTATIVE.
- NOTIFY LANDSCAPE ARCHITECT OF ANY SITE CONDITIONS WHICH MAY NECESSITATE MODIFICATION TO THE PLAN. LANDSCAPE ARCHITECT SHALL, IF NECESSARY, MAKE "IN-FIELD MODIFICATIONS".
- FINE GRADING SHALL CONSIST OF HAND RAKED SMOOTH, FREE OF DEBRIS, ALL AREAS TO RECEIVE LANDSCAPE PLANTING AND/OR PINESTRAW MULCH.
- CONTRACTOR IS RESPONSIBLE FOR INSPECTION OF EXISTING CONDITIONS AND PROMPTLY REPORTING ANY DISCREPANCIES. CONTRACTOR TO PERFORM SOIL TESTS AS NECESSARY TO ASSURE PLANT HEALTH AND GROWTH.
- CONTRACTOR IS RESPONSIBLE FOR LOCATING EXISTING UTILITIES AND ANY DAMAGE HE IS RESPONSIBLE FOR THAT MAY OCCUR TO EXISTING UTILITIES.
- MULCH ALL PLANTING BEDS WITH PINE STRAW TO A 3" DEPTH.
- CONTRACTOR VERIFIES THAT ALL PLANT MATERIAL IS DETERMINED AVAILABLE AS SPECIFIED WHEN BID/PROPOSAL IS SUBMITTED.
- PLANT SCHEDULE WAS PREPARED FOR ESTIMATING PURPOSES. CONTRACTOR SHALL MAKE OWN QUANTITIES TAKEOFF USING DRAWINGS TO DETERMINE QUANTITIES TO HIS SATISFACTION, REPORTING PROMPTLY ANY DISCREPANCIES WHICH MAY AFFECT BIDDING.
- ROOT TYPE MAY BE FREELY SUBSTITUTED IN CASE OF BALLED AND BURLAPPED OR CONTAINER GROWN, OTHER SPECIFICATIONS REMAINING UNCHANGED, EXCEPT IN THE CASE OF CONTAINER GROWN SPECIMEN TREES AS INDICATED IN THE TREE PLANTING SCHEDULE.

PLANT LIST

TREES					
QUAN	AB	BOTANICAL/Common	CONT	HEIGHT	SPREAD
4	AR	Acer rubrum Red Maple	25 Gal.	8-10'	5-6'
2	QL	Quercus lyrata Highbeam Overcup Oak	15 Gal.	6-8'	3-4'

SOD Common Bermuda +/- 1,700 SF

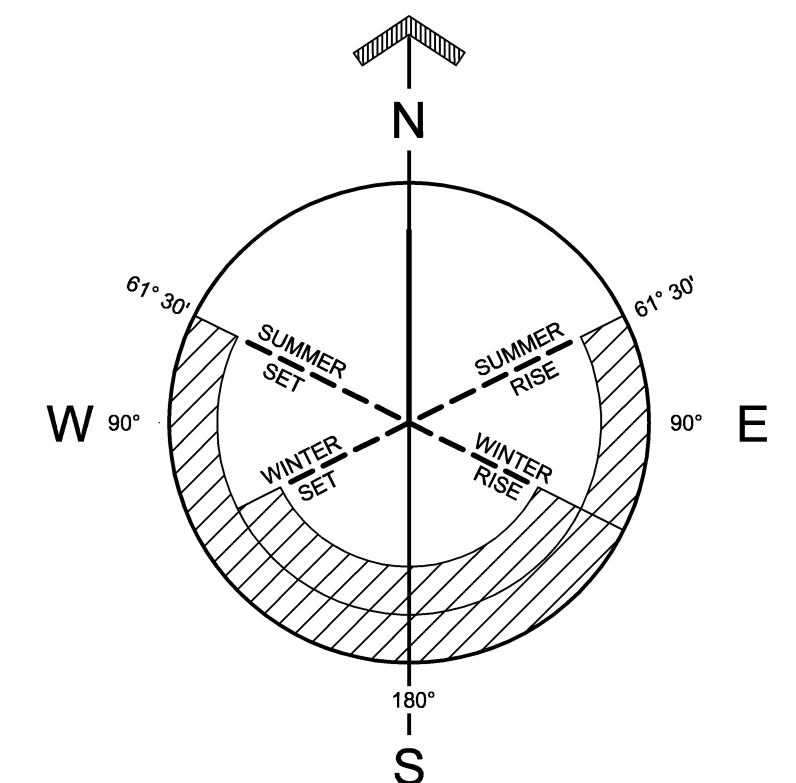

SOLAR AZIMUTH
FOR LAT 32° 20'N
SUMMER : JUNE 21
WINTER : DECEMBER 22

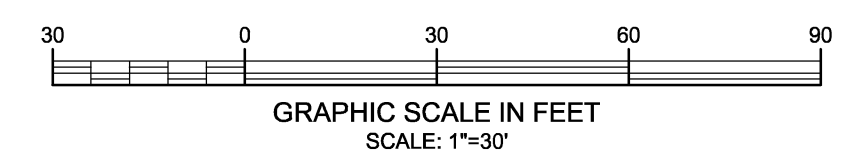

811
Know what's below.
Call before you dig.

3/20/2017 10:41:10 AM C:\Users\jwallace\OneDrive\Documents\40411\40411.dwg

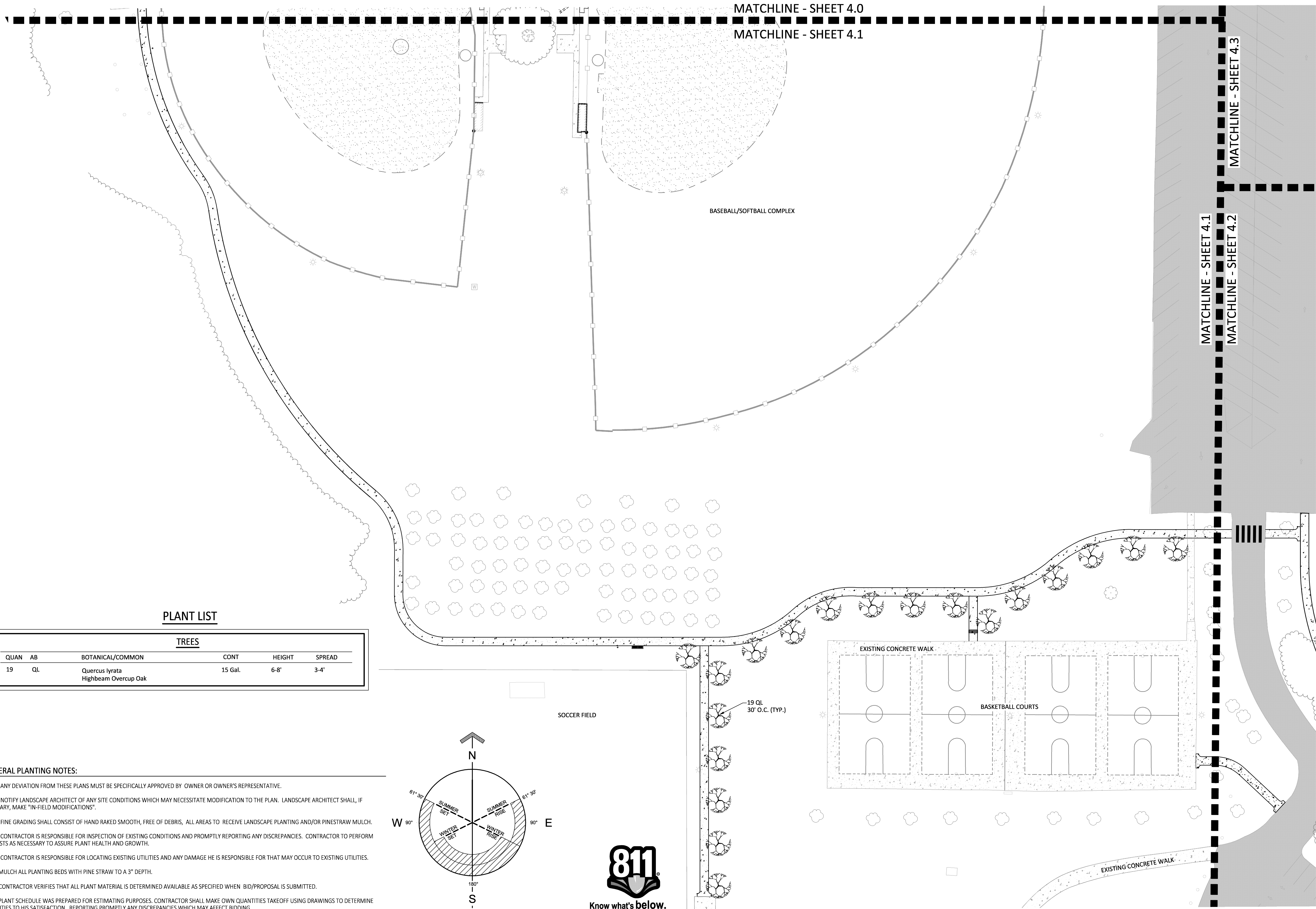

PLANT LIST

TREES					
QUAN	AB	BOTANICAL/COMMON	CONT	HEIGHT	SPREAD
19	QL	Quercus lyrata Highbeam Overcup Oak	15 Gal.	6-8'	3-4'

GENERAL PLANTING NOTES:

1. ANY DEVIATION FROM THESE PLANS MUST BE SPECIFICALLY APPROVED BY OWNER OR OWNER'S REPRESENTATIVE.
2. NOTIFY LANDSCAPE ARCHITECT OF ANY SITE CONDITIONS WHICH MAY NECESSITATE MODIFICATION TO THE PLAN. LANDSCAPE ARCHITECT SHALL, IF NECESSARY, MAKE "IN-FIELD MODIFICATIONS".
3. FINE GRADING SHALL CONSIST OF HAND RAKED SMOOTH, FREE OF DEBRIS, ALL AREAS TO RECEIVE LANDSCAPE PLANTING AND/OR PINESTRAW MULCH.
4. CONTRACTOR IS RESPONSIBLE FOR INSPECTION OF EXISTING CONDITIONS AND PROMPTLY REPORTING ANY DISCREPANCIES. CONTRACTOR TO PERFORM SOIL TESTS AS NECESSARY TO ASSURE PLANT HEALTH AND GROWTH.
5. CONTRACTOR IS RESPONSIBLE FOR LOCATING EXISTING UTILITIES AND ANY DAMAGE HE IS RESPONSIBLE FOR THAT MAY OCCUR TO EXISTING UTILITIES.
6. MULCH ALL PLANTING BEDS WITH PINE STRAW TO A 3" DEPTH.
7. CONTRACTOR VERIFIES THAT ALL PLANT MATERIAL IS DETERMINED AVAILABLE AS SPECIFIED WHEN BID/PROPOSAL IS SUBMITTED.
8. PLANT SCHEDULE WAS PREPARED FOR ESTIMATING PURPOSES. CONTRACTOR SHALL MAKE OWN QUANTITIES TAKEOFF USING DRAWINGS TO DETERMINE QUANTITIES TO HIS SATISFACTION, REPORTING PROMPTLY ANY DISCREPANCIES WHICH MAY AFFECT BIDDING.
9. ROOT TYPE MAY BE FREELY SUBSTITUTED IN CASE OF BALLED AND BURLAPPED OR CONTAINER GROWN, OTHER SPECIFICATIONS REMAINING UNCHANGED, EXCEPT IN THE CASE OF CONTAINER GROWN SPECIMEN TREES AS INDICATED IN THE TREE PLANTING SCHEDULE.

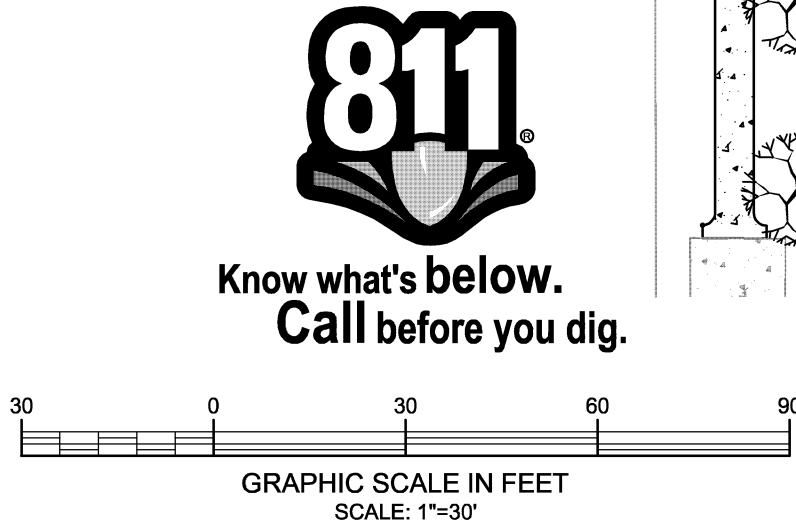
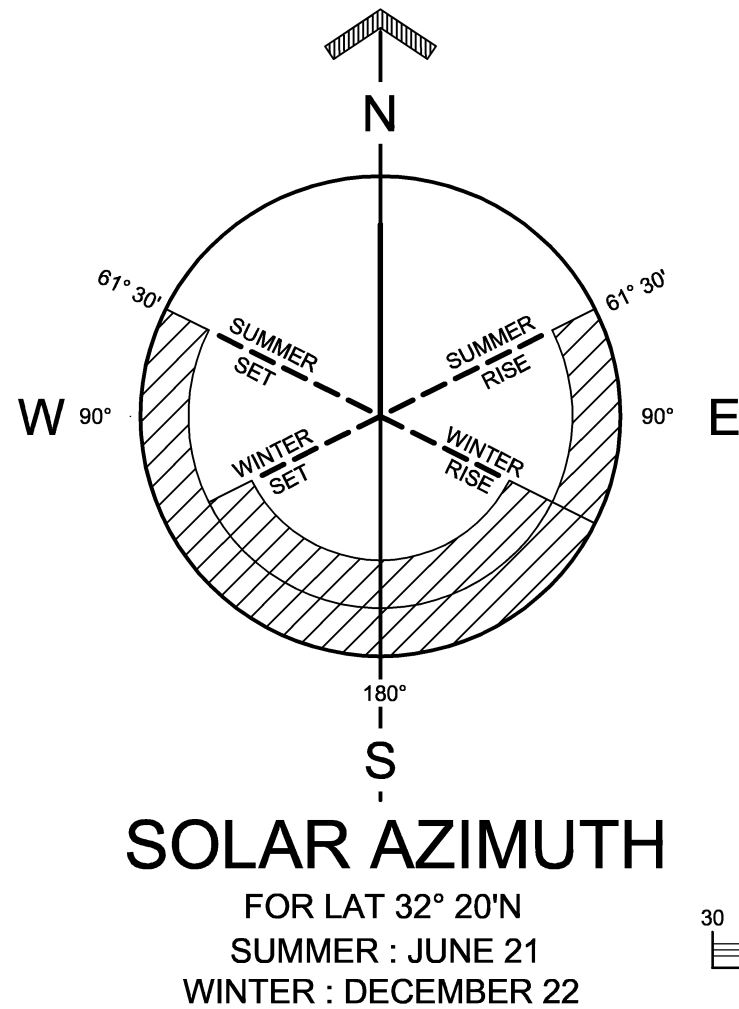

NO	DATE	ISSUE SEQUENCE	DESCRIPTION

TRIPLE POINT ENGINEERING
 5223 Riverside Drive • Suite 101 • Macon, Georgia 31210
 phone 478.476.0700 • fax 478.476.0776 • www.triplepointeng.com

LANDSCAPE PLAN
SOUTH PEACH PARK TRAIL EXPANSION
 FOR THE
PEACH COUNTY PARKS AND RECREATION DEPT.
 FORT VALLEY, PEACH COUNTY, GA

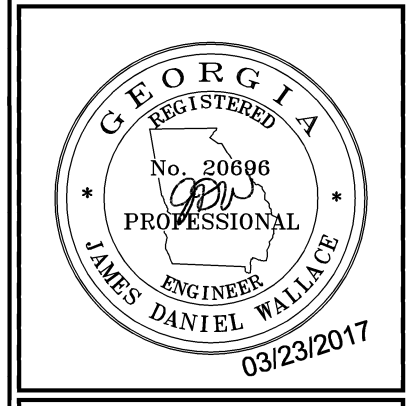

PROJECT NO.: PCO 043
 DATE: MARCH 2017
 SCALE: 1"=30'

MATCHLINE - SHEET 4.2

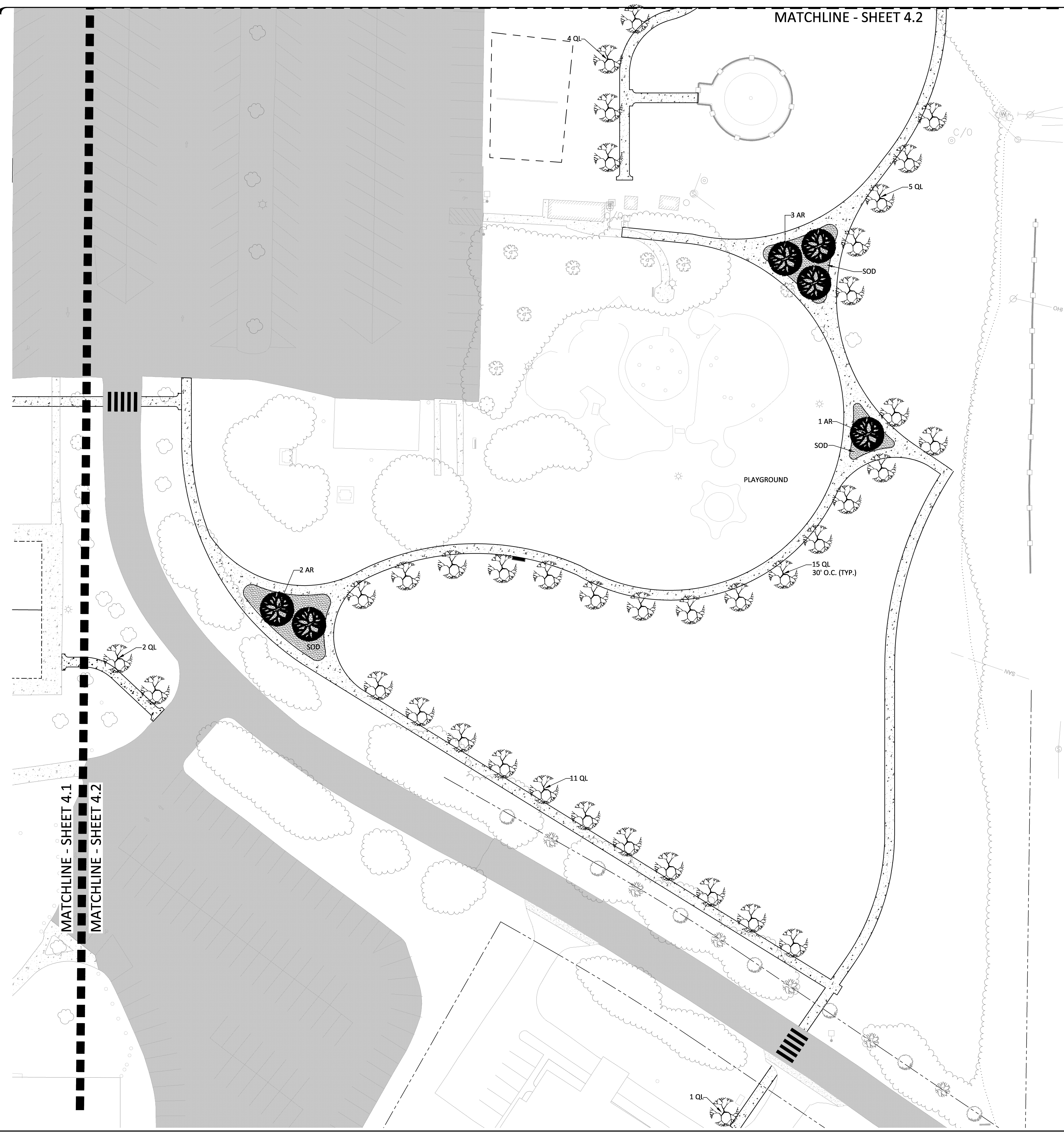

PLANT LIST

TREES					
QUAN	AB	BOTANICAL/COMMON	CONT	HEIGHT	SPREAD
6	AR	Acer rubrum Red Maple	25 Gal.	8-10'	5-6'
37	QL	Quercus lyrata Highbeam Overcup Oak	15 Gal.	6-8'	3-4'
	SOD	Common Bermuda	+/- 3,060 SF		

GENERAL PLANTING NOTES:

- ANY DEVIATION FROM THESE PLANS MUST BE SPECIFICALLY APPROVED BY OWNER OR OWNER'S REPRESENTATIVE.
- NOTIFY LANDSCAPE ARCHITECT OF ANY SITE CONDITIONS WHICH MAY NECESSITATE MODIFICATION TO THE PLAN. LANDSCAPE ARCHITECT SHALL, IF NECESSARY, MAKE "IN-FIELD MODIFICATIONS".
- FINE GRADING SHALL CONSIST OF HAND RAKED SMOOTH, FREE OF DEBRIS, ALL AREAS TO RECEIVE LANDSCAPE PLANTING AND/OR PINESTRAW MULCH.
- CONTRACTOR IS RESPONSIBLE FOR INSPECTION OF EXISTING CONDITIONS AND PROMPTLY REPORTING ANY DISCREPANCIES. CONTRACTOR TO PERFORM SOIL TESTS AS NECESSARY TO ASSURE PLANT HEALTH AND GROWTH.
- CONTRACTOR IS RESPONSIBLE FOR LOCATING EXISTING UTILITIES AND ANY DAMAGE HE IS RESPONSIBLE FOR THAT MAY OCCUR TO EXISTING UTILITIES.
- MULCH ALL PLANTING BEDS WITH PINE STRAW TO A 3" DEPTH.
- CONTRACTOR VERIFIES THAT ALL PLANT MATERIAL IS DETERMINED AVAILABLE AS SPECIFIED WHEN BID/PROPOSAL IS SUBMITTED.
- PLANT SCHEDULE WAS PREPARED FOR ESTIMATING PURPOSES. CONTRACTOR SHALL MAKE OWN QUANTITIES TAKEOFF USING DRAWINGS TO DETERMINE QUANTITIES TO HIS SATISFACTION, REPORTING PROMPTLY ANY DISCREPANCIES WHICH MAY AFFECT BIDDING.
- ROOT TYPE MAY BE FREELY SUBSTITUTED IN CASE OF BALLED AND BURLAPPED OR CONTAINER GROWN, OTHER SPECIFICATIONS REMAINING UNCHANGED, EXCEPT IN THE CASE OF CONTAINER GROWN SPECIMEN TREES AS INDICATED IN THE TREE PLANTING SCHEDULE.

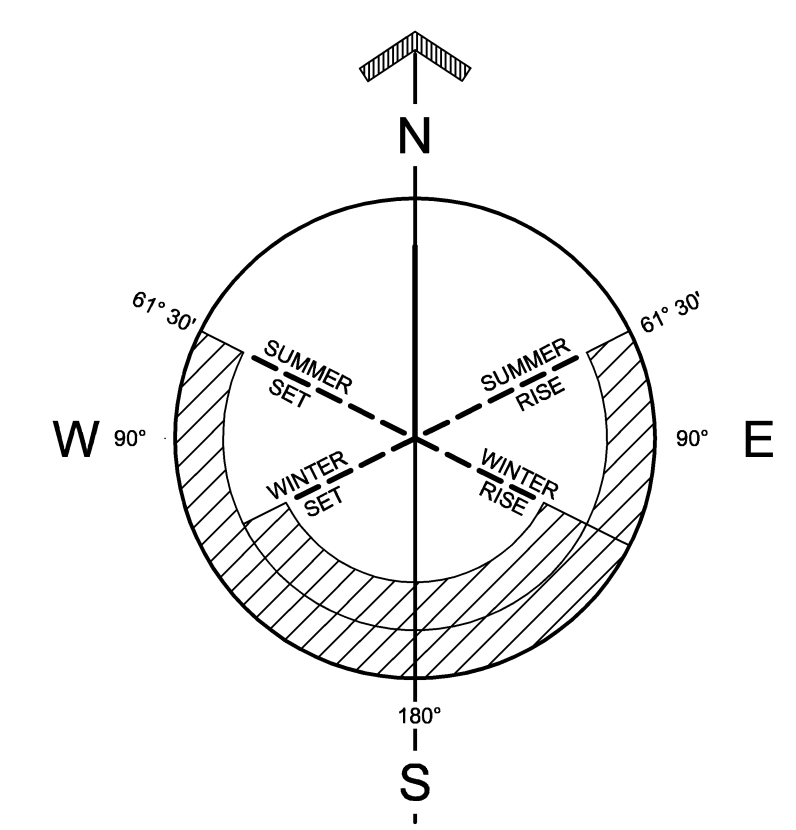

SOLAR AZIMUTH
FOR LAT 32° 20'N
SUMMER : JUNE 21
WINTER : DECEMBER 22

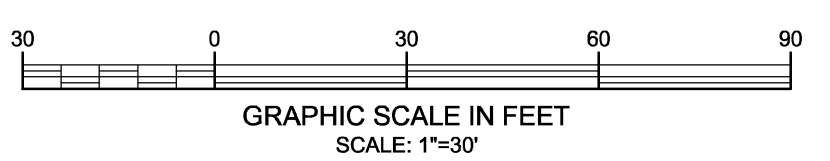

© Triple Point Engineering, Inc. 2017. All rights reserved. This document and its contents are the property of Triple Point Engineering, Inc. and shall not be reproduced, stored in a retrieval system, or transmitted in any form or by any means, electronic, mechanical, photocopying, recording, or by any information storage and retrieval system, without the prior written permission of Triple Point Engineering, Inc. The information contained herein is for informational purposes only and is not intended to be used for any other purpose. Any use of this information for any other purpose shall be at the user's risk. Triple Point Engineering, Inc. is not responsible for any damages, claims, or liabilities resulting from the use of this information. The user agrees to hold Triple Point Engineering, Inc. harmless from and against all claims, damages, and liabilities of any kind, including reasonable attorneys' fees, arising from the use of this information.

NO.	DATE	ISSUE SEQUENCE	DESCRIPTION

TRIPLE POINT
ENGINEERING

5223 Riverside Drive • Suite 101 • Macon, Georgia 31210
phone 478.476.0700 • fax 478.476.0776 • www.tpointeng.com

LANDSCAPE PLAN

SOUTH PEACH PARK TRAIL EXPANSION
FOR THE
PEACH COUNTY PARKS AND RECREATION DEPT.
FORT VALLEY, PEACH COUNTY, GA

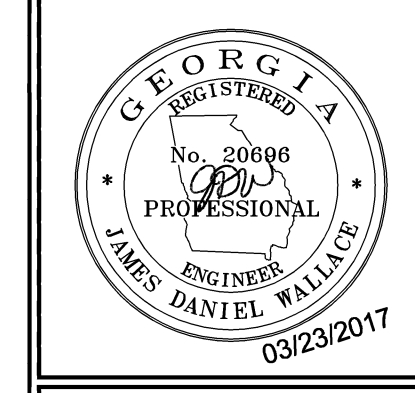

PROJECT NO.: PCO 043
DATE: MARCH 2017
SCALE: 1"=30'

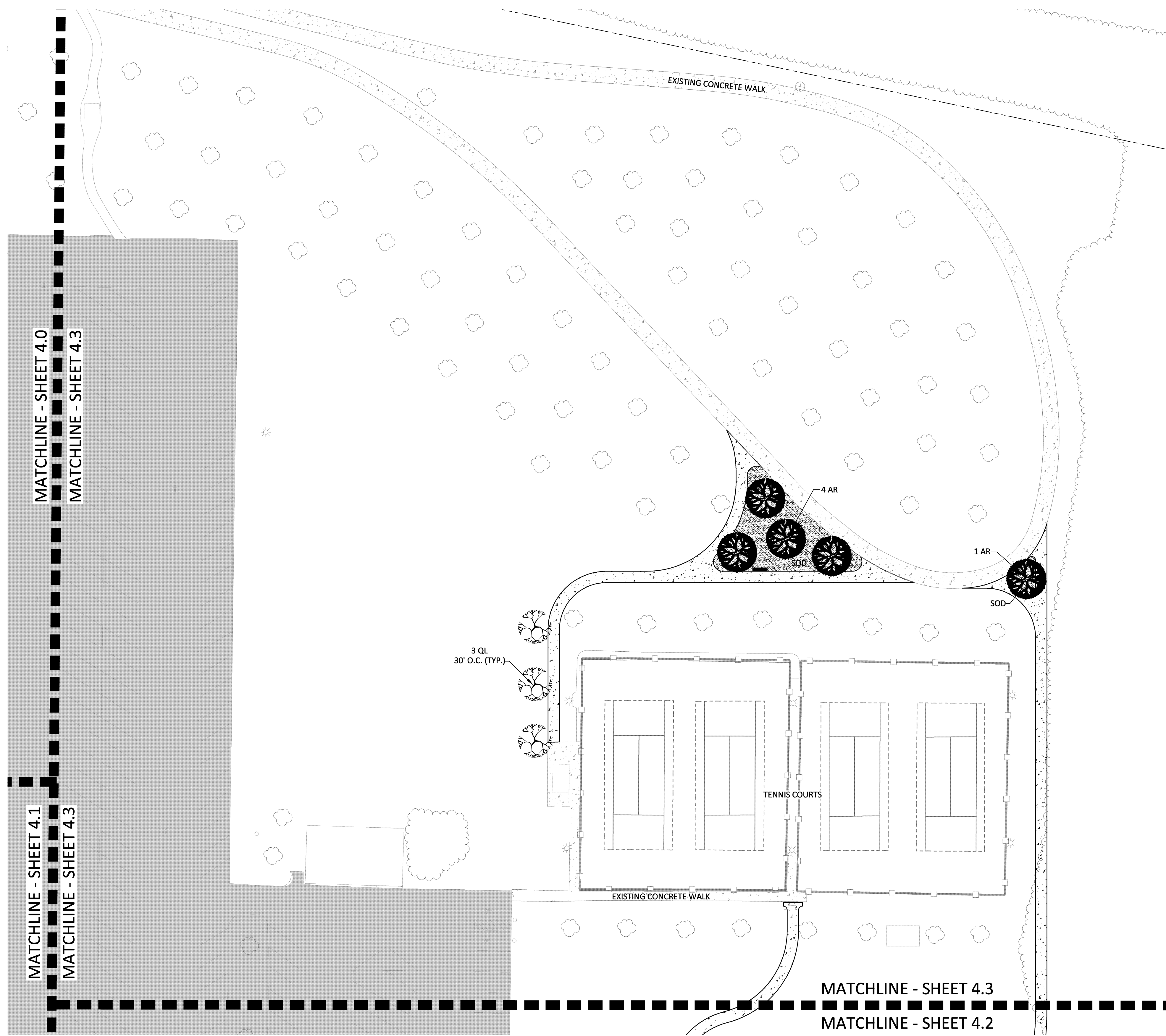

PLANT LIST

TREES					
QUAN	AB	BOTANICAL/COMMON	CONT	HEIGHT	SPREAD
5	AR	Acer rubrum Red Maple	25 Gal.	8-10'	5-6'
3	QL	Quercus lyrata Highbeam Overcup Oak	15 Gal.	6-8'	3-4'
	SOD	Common Bermuda	+/- 2,500 SF		

GENERAL PLANTING NOTES:

1. ANY DEVIATION FROM THESE PLANS MUST BE SPECIFICALLY APPROVED BY OWNER OR OWNER'S REPRESENTATIVE.
2. NOTIFY LANDSCAPE ARCHITECT OF ANY SITE CONDITIONS WHICH MAY NECESSITATE MODIFICATION TO THE PLAN. LANDSCAPE ARCHITECT SHALL, IF NECESSARY, MAKE "IN-FIELD MODIFICATIONS".
3. FINE GRADING SHALL CONSIST OF HAND RAKED SMOOTH, FREE OF DEBRIS, ALL AREAS TO RECEIVE LANDSCAPE PLANTING AND/OR PINESTRAW MULCH.
4. CONTRACTOR IS RESPONSIBLE FOR INSPECTION OF EXISTING CONDITIONS AND PROMPTLY REPORTING ANY DISCREPANCIES. CONTRACTOR TO PERFORM SOIL TESTS AS NECESSARY TO ASSURE PLANT HEALTH AND GROWTH.
5. CONTRACTOR IS RESPONSIBLE FOR LOCATING EXISTING UTILITIES AND ANY DAMAGE HE IS RESPONSIBLE FOR THAT MAY OCCUR TO EXISTING UTILITIES.
6. MULCH ALL PLANTING BEDS WITH PINE STRAW TO A 3" DEPTH.
7. CONTRACTOR VERIFIES THAT ALL PLANT MATERIAL IS DETERMINED AVAILABLE AS SPECIFIED WHEN BID/PROPOSAL IS SUBMITTED.
8. PLANT SCHEDULE WAS PREPARED FOR ESTIMATING PURPOSES. CONTRACTOR SHALL MAKE OWN QUANTITIES TAKEOFF USING DRAWINGS TO DETERMINE QUANTITIES TO HIS SATISFACTION, REPORTING PROMPTLY ANY DISCREPANCIES WHICH MAY AFFECT BIDDING.
9. ROOT TYPE MAY BE FREELY SUBSTITUTED IN CASE OF BALLED AND BURLAPPED OR CONTAINER GROWN, OTHER SPECIFICATIONS REMAINING UNCHANGED, EXCEPT IN THE CASE OF CONTAINER GROWN SPECIMEN TREES AS INDICATED IN THE TREE PLANTING SCHEDULE.

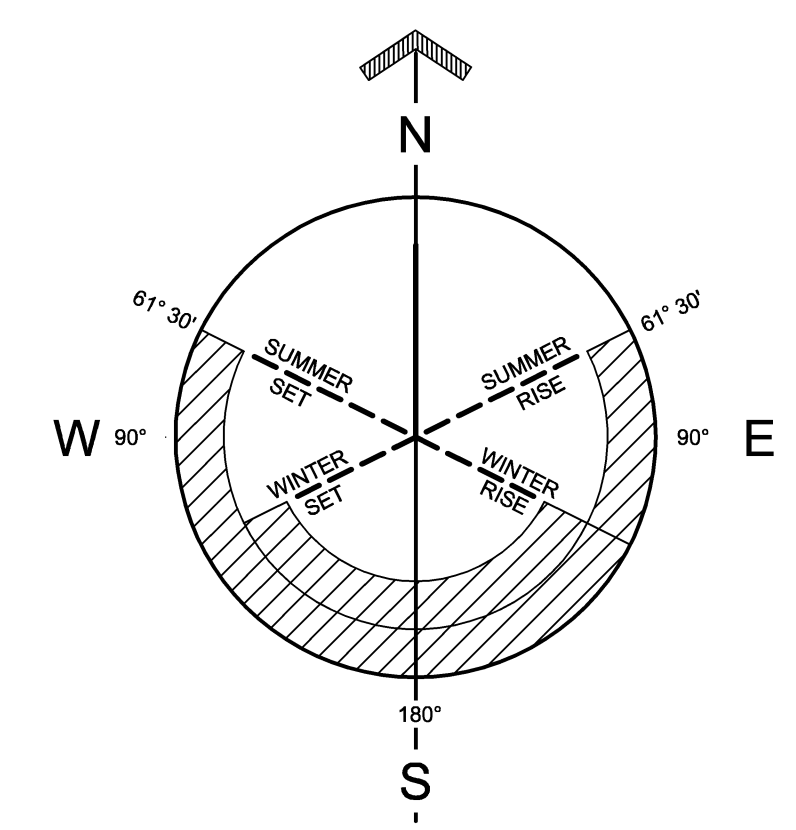

SOLAR AZIMUTH
FOR LAT 32° 20'N
SUMMER : JUNE 21
WINTER : DECEMBER 22



Know what's below.
Call before you dig.

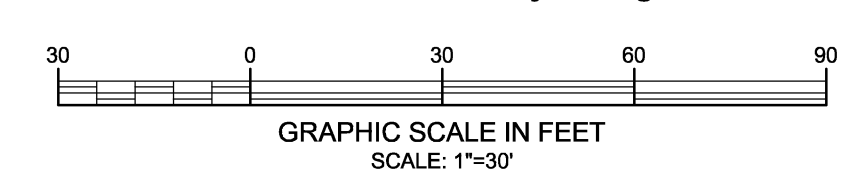

© Triple Point Engineering, Inc. 2017. All rights reserved. This drawing is the property of Triple Point Engineering, Inc. (TPE). No part of this drawing may be reproduced, stored in a retrieval system, or transmitted in any form or by any means, electronic, mechanical, photocopying, recording, or by any information contained herein, without the prior written permission of TPE. This drawing is intended for the specific project and site conditions shown. Any use of this drawing for any other project or site conditions is strictly prohibited. Any reproduction or use of this drawing without the prior written permission of TPE is prohibited.

NO.	DATE	ISSUE SEQUENCE	DESCRIPTION

TRIPLE POINT
ENGINEERING

5223 Riverside Drive • Suite 101 • Macon, Georgia 31210
phone 478.476.0700 • fax 478.476.0776 • www.tpointeng.com

LANDSCAPE PLAN

SOUTH PEACH PARK TRAIL EXPANSION
FOR THE
PEACH COUNTY PARKS AND RECREATION DEPT.
FORT VALLEY, PEACH COUNTY, GA

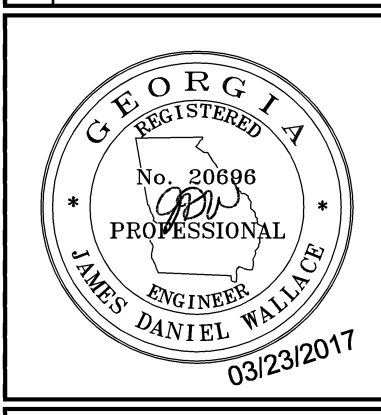

PROJECT NO.: PCO 043
DATE: MARCH 2017
SCALE: 1"=30'

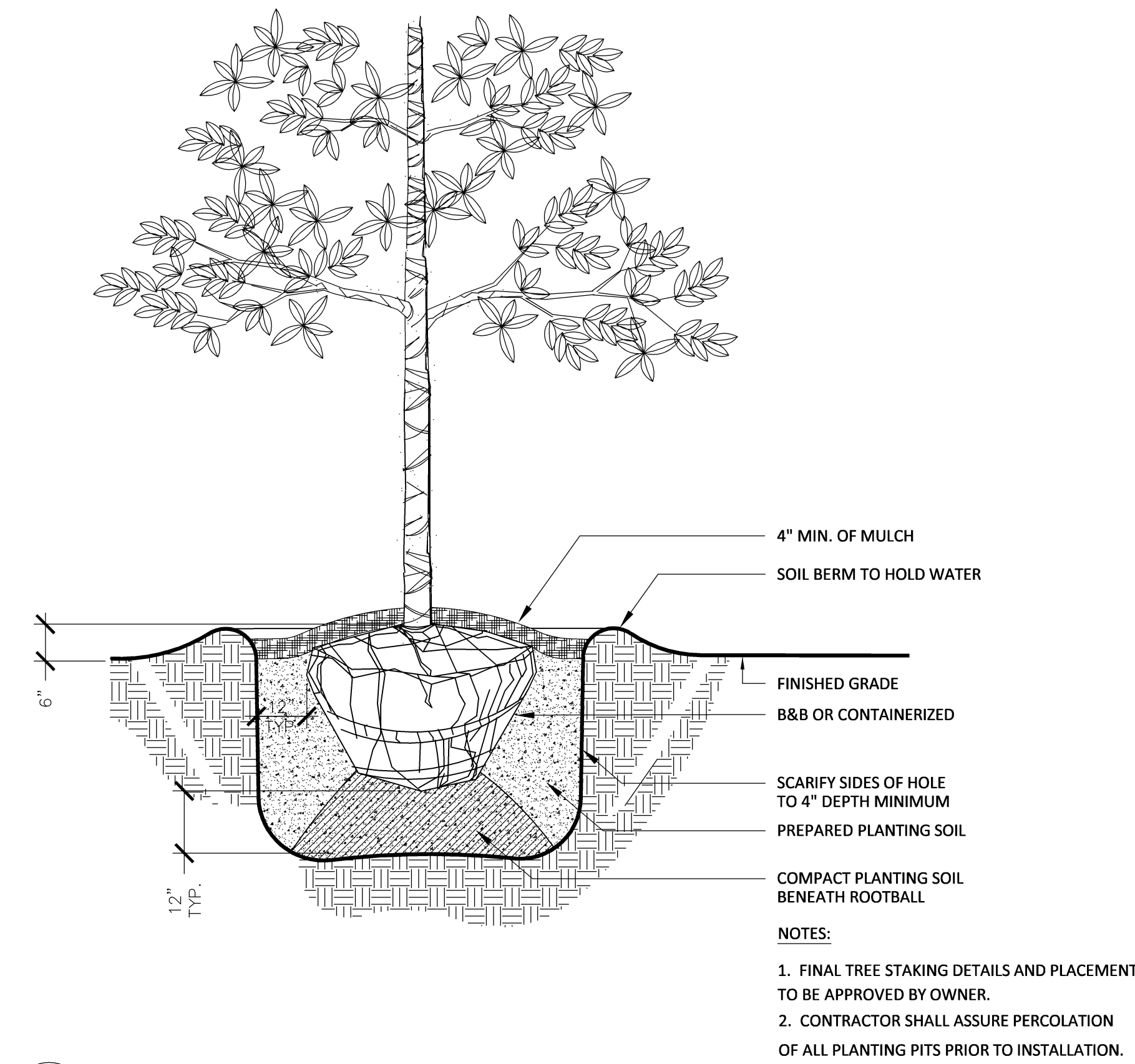

TREE PLANTING DETAIL
NOT TO SCALE

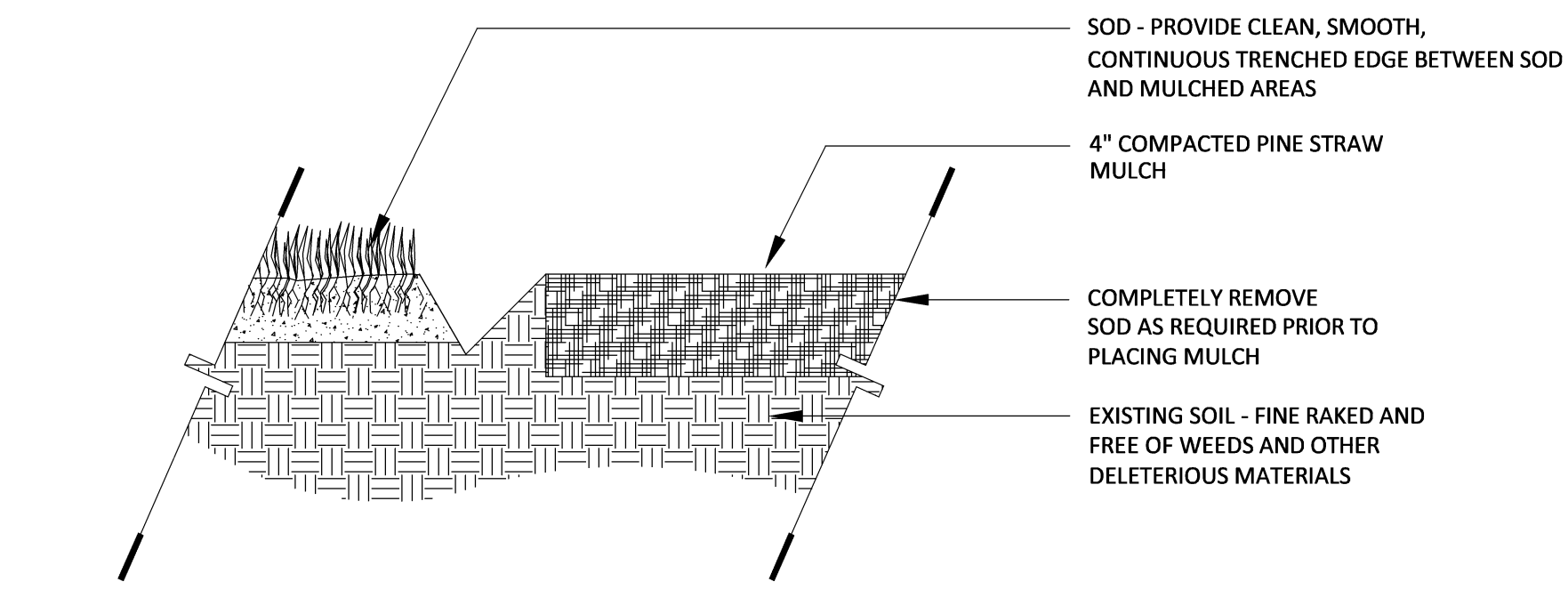

LANDSCAPE MULCH DETAIL
NOT TO SCALE

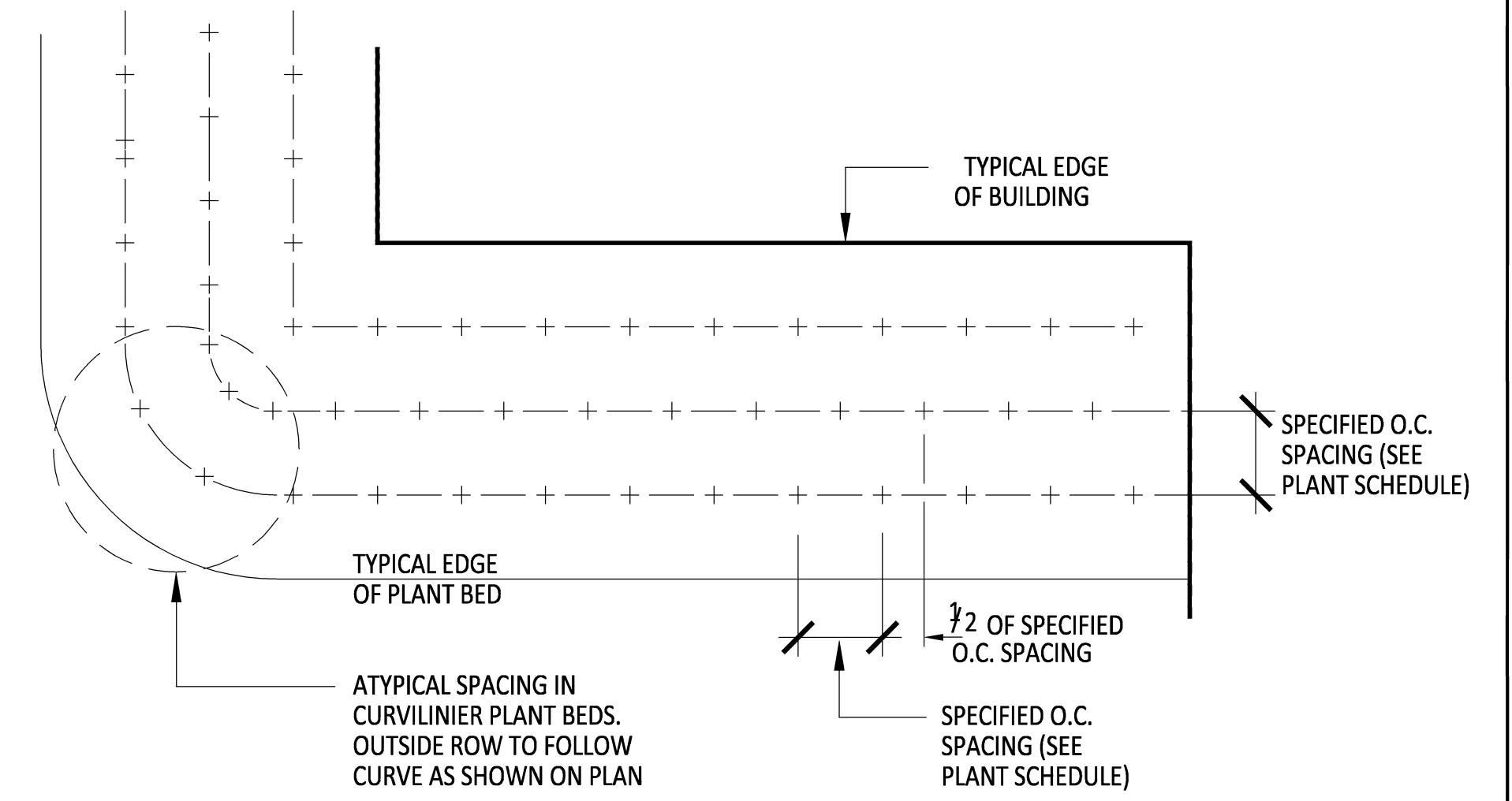

GROUNDCOVER SPACING DETAIL
NOT TO SCALE

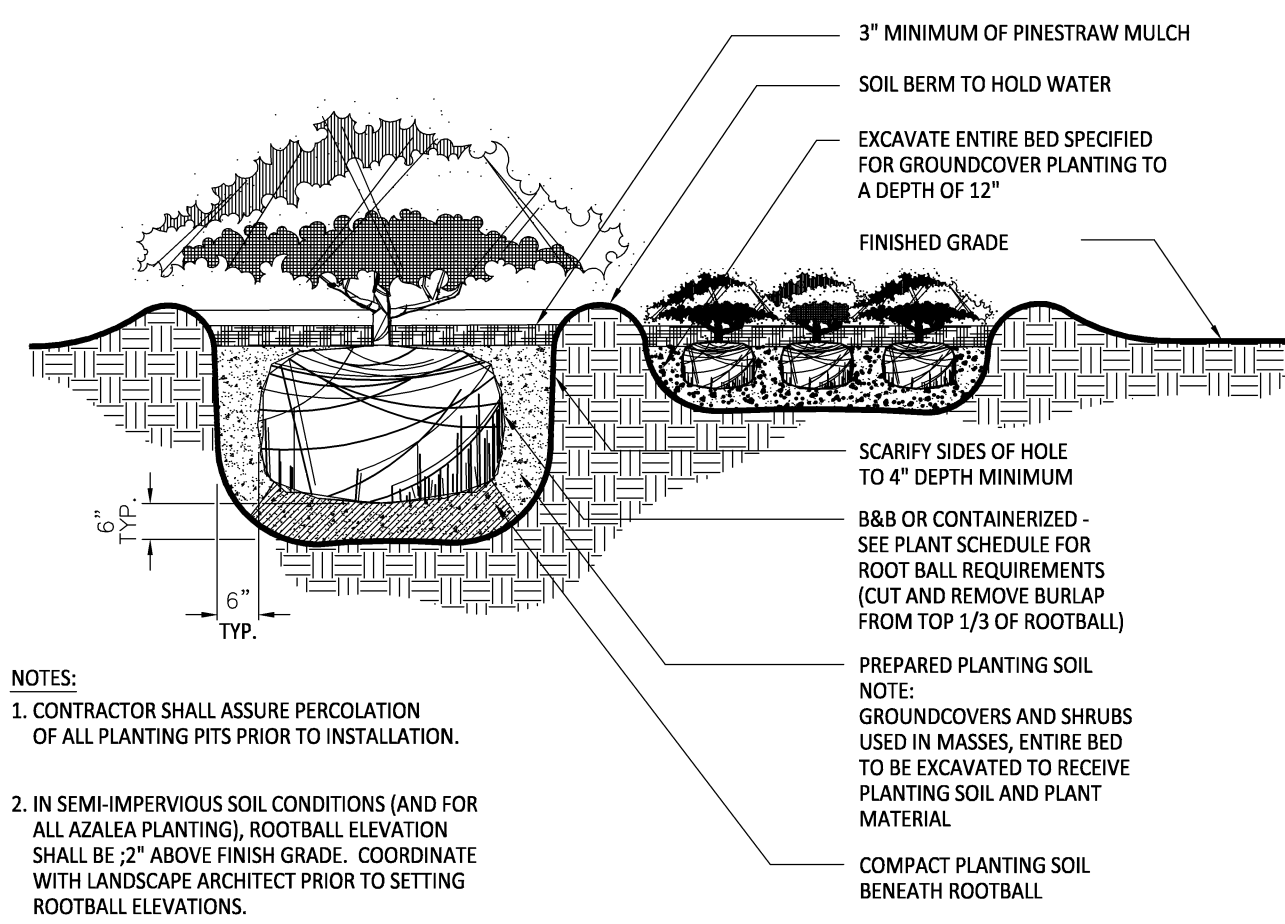

SHRUB AND GROUNDCOVER PLANTING DETAIL
NOT TO SCALE

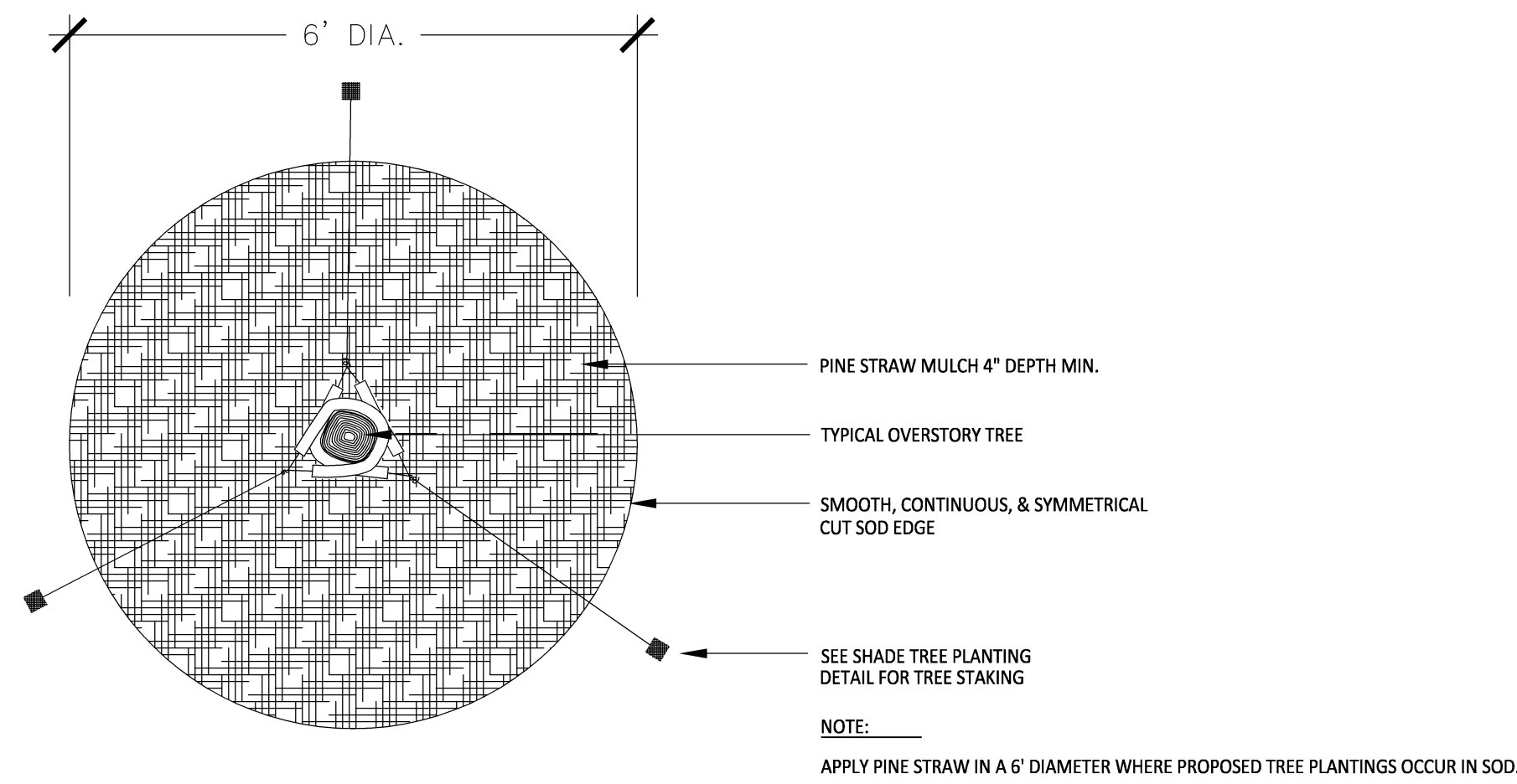

LANDSCAPE MULCH DETAIL
NOT TO SCALE

© Triple Point Engineering, Inc. 2017. All rights reserved. These drawings and information contained herein are the sole property of Triple Point Engineering, Inc. and are not to be used for any other purpose. Any reproduction or use of these drawings without the written consent of Triple Point Engineering, Inc. is prohibited.

NO.	DATE	ISSUE SEQUENCE	DESCRIPTION

TRIPLE POINT ENGINEERING
5223 Riverside Drive • Suite 101 • Macon, Georgia 31210
phone 478.476.0700 • fax 478.476.0776 • www.triplepointeng.com

LANDSCAPE DETAILS
SOUTH PEACH PARK TRAIL EXPANSION
FOR THE
PEACH COUNTY PARKS AND RECREATION DEPT.
FORT VALLEY, PEACH COUNTY, GA

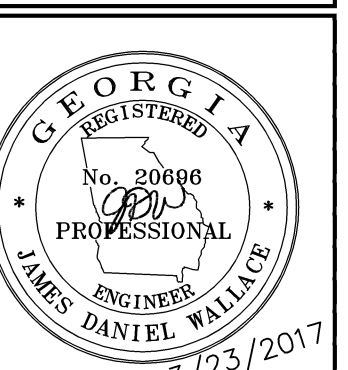

PROJECT NO.: PCO 043
DATE: MARCH 2017
SCALE: N.T.S.

