

**ADDENDUM NO. 4
TO
SPECIFICATIONS AND CONTRACT DOCUMENTS
FOR
ROAD RESURFACING, REPAIR, AND ASPHALT PAVING
FOR THE
PEACH COUNTY BOARD OF COMMISSIONERS
RFB#22-004**

TPE PROJECT # PCO 059
February 2022

Addendum Issued: April 28, 2022

Item 1. – Contract Documents, Section 00300 - BID

Remove: Section 00300 – BID in its entirety

Replace: Section 00300 - BID (rev. 4/28/2022)

The BID includes multiple bid quantity corrections and line item revisions. Hartley Road has also been added to the BID.

Item 2. – Plan Exhibits, Powersville Road

Remove: Powersville Road

Replace: Powersville Road (rev. 4/28/2022)

The revision removes any work within the HWY 247C right-of-way. In addition, the revision replaces double surface treatment section with road replacement (pavement removal, 6" GAB, and 2" 9.5 mm SP). Quantity changes are reflected in the revised Bid for Powersville Road.

Item 3. – Plan Exhibits, Preston Road

Remove: Preston Road

Replace: Preston Road (rev. 4/28/2022)

Item 4. – Plan Exhibits, Hartley Road

Add: Hartley Road

Item 5. – Project Location Map

Remove: Project Location Map

Replace: Project Location Map (rev. 4/28/2022)

Hartley Road has been added to the Project Location Map.

END OF ADDENDUM NO. 4

Bid proposal of _____
(hereinafter called "BIDDER"), organized and existing under the laws of the State of _____
doing business as _____ *. To Peach County
Board of Commissioners (hereinafter called "OWNER"). In compliance with your Advertisement for
BIDS, BIDDER hereby proposed to perform all WORK for the construction of Road Resurfacing, Repair,
and Asphalt Paving - 2022 in strict accordance with the CONTRACT DOCUMENTS, within the time set
forth therein, and at the prices stated below.

By permission of this BID, each BIDDER certifies, and in the case of a joint BID each party thereto certifies
as to his own organization, that this BID has been arrived at independently, without consultation,
communication, or agreement as to any matter relating to this BID with any other BIDDER or with any
competitor.

BIDDER hereby agrees to commence WORK under this contract on or before a date to be specified in the
NOTICE TO PROCEED and to fully complete the PROJECT within 180 consecutive calendar days
thereafter. BIDDER further agrees to pay as liquidated damages in the amount stated in the Section 00100-
Instructions to Bidders (Paragraph 1.02.20) for each consecutive calendar day thereafter.

Bidder understands that the bid may not be withdrawn for a period of 60 calendar days after the bid opening
date.

BIDDER acknowledges receipt of the following ADDENDA:

* Insert "a corporation", "a partnership", or "an individual" as applicable.

BIDDER agrees to perform all the work described in the CONTRACT DOCUMENTS for the following unit
prices or lump sum:

Powersville Road

<u>Item No.</u>	<u>DOT Spec</u>	<u>Description</u>	<u>Quantity</u>	<u>Unit</u>	<u>Unit Price</u>	<u>Amount</u>
1	150-1000	Traffic Control, signage, etc.	1	LS		
2	163-0232	Temporary Grassing	0.5	AC		
3	205- 0002	Unclassified Excavation	4,886	SY		
4	210-0100	Grading complete	1	LS		
5	310-1101	Graded Aggregate Base Course, incl material	1,774	TN		
6	402-3102	Recycled Asphalt Conc 9.5 mm SP, Type II, GP2 only, Incl Bitum matl & H lime (2" @220 lb/sy)	591	TN		
7	412-0650	Prime Coat	250	GL		
8	429-1000	Rumble Strips-Thermoplastic, per each set (3 in each set)	1	EA		
9	653-2501	Thermoplastic Solid Traffic Stripe, 5" white (edge)	0.6	LM		
10	653-2502	Thermoplastic Solid Traffic Stripe, 5" yellow	0.6	LM		
11	653-1704	Thermoplastic Solid Traffic Stripe, 24", White (stop bar)	15	LF		
12	654-1001	Raised PVMT Markers TP1	78	EA		
13	700-6910	Final Stabilization with Permanent Grassing & Mulching	0.5	AC		
13	-	8% Contingency of Base Bid	1	LS		
Powersville Road Subtotal =						

Unclassified excavation to include the following:

1. Removal & disposal of existing asphalt
2. Removal & disposal of sub-base to 8" below existing top of asphalt (1570 L.F from HWY 247 R/W to Lakeview Road)
3. Removal & disposal of sub-base to 8" below existing top of asphalt (50 L.F of Lakeview Road)

Grading complete to include the following:

1. Compaction and proof rolling of subbase
2. Fine grading of subbase
3. Miscellaneous grading from Lakeview Road to end of Powersville Road
4. No grading or repairs shall be performed within the R/W of HWY 247

Other:

Temporary pavement markings (during asphalt curing) shall be included in the lump sum Line Item No. 1 - Traffic Control, signage, etc.

Revised: 4/28/2022

Lakeview Road

<u>Item No.</u>	<u>DOT Spec</u>	<u>Description</u>	<u>Quantity</u>	<u>Unit</u>	<u>Unit Price</u>	<u>Amount</u>
1	150-1000	Traffic Control, signage, etc.	1	LS		
2	163-0232	Temporary Grassing	4.78	AC		
3	210-0200	Grading (4' shoulders, both sides)	4.93	LM		
4	402-1802	Recycled Asph Conc Patching 19mm, Incl Bitum Matl & H Lime (4" depth)	100	TN		
5	402-1812	Recycled Asphalt Conc Leveling, incl Bitum Matl & H lime (65 lb/sy)	2,272	TN		
6	402-3102	Recycled Asphalt Conc 9.5 mm SP, Type II, GP2 only, Incl Bitum Matl & H Lime (1.5" @165 lb/sy)	5,775	TN		
7	413-0750	Tack coat	7,565	GL		
8	429-1000	Rumble Strips-Thermoplastic, per each set (3 in each set)	3	EA		
9	432-0208	Mill Asph Conc Pvmt, 2" in depth at bridge, ea 100' side	489	SY		
10	653-2501	Thermoplastic Solid Traffic Stripe, 5" white (edge)	9.80	LM		
11	653-2502	Thermoplastic Solid Traffic Stripe, 5" yellow	5.35	LM		
12	653-4502	Thermoplastic Skip Traffic Stripe, 5" yellow	3.07	GLM		
13	653-1704	Thermoplastic Solid Traf Stripe, 24", White (stop bar)	80	LF		
14	654-1001	Raised PVMT Markers TP1	890	EA		
15	654-1002	Raised PVMT Markers TP2	222	EA		
16	700-6910	Final Stabilization with Permanent Grassing & Mulching	4.78	AC		
17	-	8% Contingency of Base Bid	1	LS		
Lakeview Road Subtotal =						

Note:

Temporary pavement markings (during asphalt curing) shall be included in the lump sum Line Item No. 1 - Traffic Control, signage, etc.

Revised: 4/28/2022

Clopine Lake Road

<u>Item No.</u>	<u>DOT Spec</u>	<u>Description</u>	<u>Quantity</u>	<u>Unit</u>	<u>Unit Price</u>	<u>Amount</u>
1	150-1000	Traffic Control, signage, etc. for roads & RR	1	LS		
2	163-0232	Temporary Grassing	3.38	AC		
3	210-0200	Grading (4' shoulders, both sides)	3.49	LM		
4	402-1802	Recycled Asph Conc Patching 19mm, Incl Bitum Matl & H Lime (4" depth)	100	TN		
5	402-1812	Recycled Ashphalt Conc Leveling, incl Bitum Matl & H lime (65 lb/sy)	1,464	TN		
6	402-3102	Recycled Asphalt Conc 9.5 mm SP, Type II, GP2 only, Incl Bitum Matl & H Lime (1.5" @165 lb/sy)	3,715	TN		
7	413-0750	Tack coat	4,913	GL		
8	429-1000	Rumble Strips-Thermoplastic, per each set (3 in each set)	1	EA		
9	432-0208	Mill Asph Conc Pvmt, 1.5" in depth at bridge & RR	988	SY		
10	653-2501	Thermoplastic Solid Traffic Stripe, 5" white (edge)	6.98	LM		
11	653-2502	Thermoplastic Solid Traffic Stripe, 5" yellow	4.33	LM		
12	653-4502	Thermoplastic Skip Traffic Stripe, 5" yellow	1.88	GLM		
13	653-1704	Thermoplastic Solid Traf Stripe, 24", White (stop bar)	15	LF		
14	654-1001	Raised PVMT Markers TP1	666	EA		
15	654-1002	Raised PVMT Markers TP2	154	EA		
16	461-2000	Resealing Bridge Joints	224	LF		
17	700-6910	Final Stabilization with Permanent Grassing & Mulching	3.38	AC		
18	-	RR Marking per GDOT Std. 9024A	2	EA		
19	-	8% Contingency of Base Bid	1	LS		
Clopine Lake Road Subtotal =						

Note:

1. The Contractor will be required to apply for right-of-way access onto the railroad right-of-way at Clopine Lake Road for resurfacing within the railroad right-of way and up to the railroad tracks on eith side. The RR line is owned and operated by Pioneer Lines as the Georgia Southern Railway Corporation. Coordination and fee payments for the application, insurance, flagman will be the contractor's responsibility. The right-of-way access procedures and application can be found at the following link: <https://pioneerlines.com/realestate/> . The contact at Pioneer Line is Mr. Nathan Busch, Manager of Real Estate Operations Services. He can be contacted at 309-605-0116, realestate@pioneerlines.com .
2. Temporary pavement markings (during ashalt curing) shall be included in the lump sum Line Item No. 1 - Traffic Control, signage, etc.

Preston Road

<u>Item No.</u>	<u>DOT Spec</u>	<u>Description</u>	<u>Quantity</u>	<u>Unit</u>	<u>Unit Price</u>	<u>Amount</u>
1	163-0232	Temporary Grassing	1	AC		
2	150-1000	Traffic Control, signage, etc.	1	LS		
3	210-0100	Grading (4' shoulders, both sides), rework ditches	1	LS		
4	310-1101	Graded Aggregate Base Course (2" average)	430	TN		
5	412-0650	Prime Coat	980	GL		
6	402-3102	Recycled Asphalt Conc 9.5 mm SP, Type II, GP2 only, Incl Bitum matl & H lime (2" @220 lb/sy)	474	TN		
7	700-6910	Final Stabilization with Permanent Grassing & Mulching	1	AC		
8	716-5000	Turf Reinforcement	904	SY		
9	-	8% Contingency of Base Bid	1	LS		
Preston Road Subtotal =						

Revised: 4/28/2022

Taylors Mill Rd. N.

<u>Item No.</u>	<u>DOT Spec</u>	<u>Description</u>	<u>Quantity</u>	<u>Unit</u>	<u>Unit Price</u>	<u>Amount</u>
1	150-1000	Traffic Control, signage, etc.	1	LS		
2	163-0232	Temporary Grassing	1.48	AC		
3	210-0200	Grading (4' shoulders, each side)	3.05	LM		
4	402-1802	Recycled Asph Conc Patching 19mm, Incl Bitum Matl & H Lime (4" depth)	14	TN		
5	402-1812	Recycled Asphalt Conc Leveling, incl Bitum Matl & H lime (65 lb/sy)	1,279	TN		
6	402-3102	Recycled Asphalt Conc 9.5 mm SP, Type II, GP2 only, Incl Bitum Matl & H Lime (1.5" @165 lb/sy)	3,458	TN		
7	413-0750	Tack coat	4,724	GL		
8	429-1000	Rumble Strips-Thermoplastic, per each set (3 in each set)	1	EA		
9	654-1001	Raised Pavement Markers, Type 1 (Glued)	690	EA		
10	654-1002	Raised Pavement Markers, Type 2 (Glued)	55	EA		
11	653-2501	Thermoplastic Solid Traffic Stripe, 5" white (edge)	6.10	LM		
12	653-2502	Thermoplastic Solid Traffic Stripe, 5" yellow	4.77	LM		
13	653-4502	Thermoplastic Skip Traffic Stripe, 5" yellow	0.88	GLM		
14	700-6910	Final Stabilization with Permanent Grassing & Mulching	1.48	AC		
15	-	8% Contingency of Base Bid	1	LS		
Taylors Mill Road N. Subtotal =						

Note: Temporary pavement markings (during asphalt curing) shall be included in the lump sum Line Item No. 1 - Traffic Control, signage, etc.

Revised: 4/28/2022

Taylors Mill Road - South

<u>Item No.</u>	<u>DOT Spec</u>	<u>Description</u>	<u>Quantity</u>	<u>Unit</u>	<u>Unit Price</u>	<u>Amount</u>
1	150-1000	Traffic Control, signage, etc.	1	LS		
2	210-0200	Grading (4' shoulders, both sides)	0.51	LM		
3	402-1802	Recycled Asph Conc Patching 19mm, Incl Bitum Matl & H Lime (4" depth)	25	TN		
4	402-1812	Recycled Ashphalt Conc Leveling, incl Bitum Matl & H lime (65 lb/sy)	237	TN		
5	402-3102	Recycled Asphalt Conc 9.5 mm SP, Type II, GP2 only, Incl Bitum Matl & H Lime (1.5" @165 lb/sy)	603	TN		
6	413-0750	Tack coat	796	GL		
7	429-1000	Rumble Strips-Thermoplastic, per each set (3 in each set)	1	EA		
8	653-2501	Thermoplastic Solid Traffic Stripe, 5" white (edge)	1.02	LM		
9	653-2502	Thermoplastic Solid Traffic Stripe, 5" yellow	0.13	LM		
10	653-4502	Thermoplastic Skip Traffic Stripe, 5" yellow	0.51	GLM		
11	654-1001	Raised PVMT Markers TP1	68	EA		
12	654-1002	Raised PVMT Markers TP2	-	EA		
13	-	8% Contingency of Base Bid	1	LS		
Taylors Mill Road South Subtotal =						

Note:

Temporary pavement markings (during asphalt curing) shall be included in the lump sum Line Item No. 1 - Traffic Control, signage, etc.

Revised: 4/28/2022

Kewanee Dr.

<u>Item No.</u>	<u>DOT Spec</u>	<u>Description</u>	<u>Quantity</u>	<u>Unit</u>	<u>Unit Price</u>	<u>Amount</u>
1	150-1000	Traffic Control, signage, etc.	1	LS		
2	163-0232	Temporary Grassing	0.52	AC		
3	210-0200	Grading (4' shoulders, each side)	1.08	LM		
4	402-1812	Recycled Ashphalt Conc Leveling, incl Bitum Matl & H lime (65 lb/sy)	412	TN		
5	402-3102	Recycled Asphalt Conc 9.5 mm SP, Type II, GP2 only, Incl Bitum Matl & H Lime (1.5" @165 lb/sy)	1,132	TN		
6	413-0750	Tack coat	1,521	GL		
7	653-2502	Thermoplastic Solid Traffic Stripe, 5" yellow	2.16	LM		
8	700-6910	Final Stabilization with Permanent Grassing & Mulching	0.52	AC		
9	-	8% Contingency of Base Bid	1	LS		
Kewanee Dr. Subtotal =						

Note: Temporary pavement markings (during asphalt curing) shall be included in the lump sum Line Item No. 1 - Traffic Control, signage, etc.

Revised: 4/28/2022

East Seminole Dr.

<u>Item No.</u>	<u>DOT Spec</u>	<u>Description</u>	<u>Quantity</u>	<u>Unit</u>	<u>Unit Price</u>	<u>Amount</u>
1	150-1000	Traffic Control, signage, etc.	1	LS		
2	163-0232	Temporary Grassing	0.56	AC		
3	210-0200	Grading (4' shoulders, each side)	1.16	LM		
4	402-1802	Recycled Asph Conc Patching 19mm, Incl Bitum Matl & H Lime (4" depth)	60	TN		
5	402-1812	Recycled Asphalt Conc Leveling, incl Bitum Matl & H lime (65 lb/sy)	453	TN		
6	402-3102	Recycled Asphalt Conc 9.5 mm SP, Type II, GP2 only, Incl Bitum Matl & H Lime (1.5" @165 lb/sy)	1,219	TN		
7	413-0750	Tack coat	1,674	GL		
8	653-2502	Thermoplastic Solid Traffic Stripe, 5" yellow	2.32	LM		
9	700-6910	Final Stabilization with Permanent Grassing & Mulching	0.56	AC		
10	-	8% Contingency of Base Bid	1	LS		
E Seminole Dr. Subtotal =						

Note: Temporary pavement markings (during asphalt curing) shall be included in the lump sum Line Item No. 1 - Traffic Control, signage, etc.

Revised: 4/28/2022

West Seminole Dr.

<u>Item No.</u>	<u>DOT Spec</u>	<u>Description</u>	<u>Quantity</u>	<u>Unit</u>	<u>Unit Price</u>	<u>Amount</u>
1	150-1000	Traffic Control, signage, etc.	1	LS		
2	163-0232	Temporary Grassing	0.47	AC		
3	210-0200	Grading (4' shoulders, each side)	0.96	LM		
4	402-1802	Recycled Asph Conc Patching 19mm, Incl Bitum Matl & H Lime (4" depth)	31	TN		
5	402-1812	Recycled Asphalt Conc Leveling, incl Bitum Matl & H lime (65 lb/sy)	375	TN		
6	402-3102	Recycled Asphalt Conc 9.5 mm SP, Type II, GP2 only, Incl Bitum Matl & H Lime (1.5" @165 lb/sy)	1,009	TN		
7	413-0750	Tack coat	1,385	GL		
8	653-2502	Thermoplastic Solid Traffic Stripe, 5" yellow	1.92	LM		
9	700-6910	Final Stabilization with Permanent Grassing & Mulching	0.47	AC		
10	-	8% Contingency of Base Bid	1	LS		
W Seminole Dr. Subtotal =						

Note: Temporary pavement markings (during asphalt curing) shall be included in the lump sum Line Item No. 1 - Traffic Control, signage, etc.

Revised: 4/28/2022

Rum Rd.

<u>Item No.</u>	<u>DOT Spec</u>	<u>Description</u>	<u>Quantity</u>	<u>Unit</u>	<u>Unit Price</u>	<u>Amount</u>
1	150-1000	Traffic Control, signage, etc.	1	LS		
2	163-0232	Temporary Grassing	0.58	AC		
3	210-0200	Grading (4' shoulders, each side)	1.19	LM		
4	402-1812	Recycled Asphalt Conc Leveling, incl Bitum Matl & H lime (65 lb/sy)	465	TN		
5	402-3102	Recycled Asphalt Conc 9.5 mm SP, Type II, GP2 only, Incl Bitum Matl & H Lime (1.5" @165 lb/sy)	1,230	TN		
6	413-0750	Tack coat	1,717	GL		
7	653-2502	Thermoplastic Solid Traffic Stripe, 5" yellow	2.06	LM		
8	653-4502	Thermoplastic Skip Traffic Stripe, 5" yellow	0.31	GLM		
9	700-6910	Final Stabilization with Permanent Grassing & Mulching	0.58	AC		
10	-	8% Contingency of Base Bid	1	LS		
Rum Road Subtotal =						

Note: Temporary pavement markings (during asphalt curing) shall be included in the lump sum Line Item No. 1 - Traffic Control, signage, etc.

Revised: 4/28/2022

Old Oak Rd.

<u>Item No.</u>	<u>DOT Spec</u>	<u>Description</u>	<u>Quantity</u>	<u>Unit</u>	<u>Unit Price</u>	<u>Amount</u>
1	150-1000	Traffic Control, signage, etc.	1	LS		
2	163-0232	Temporary Grassing	0.24	AC		
3	210-0200	Grading (4' shoulders, each side)	0.50	LM		
4	402-1802	Recycled Asph Conc Patching 19mm, Incl Bitum Matl & H Lime (4" depth)	1	TN		
5	402-1812	Recycled Asphalt Conc Leveling, incl Bitum Matl & H lime (65 lb/sy)	200	TN		
6	402-3102	Recycled Asphalt Conc 9.5 mm SP, Type II, GP2 only, Incl Bitum Matl & H Lime (1.5" @165 lb/sy)	545	TN		
7	413-0750	Tack coat	739	GL		
8	700-6910	Final Stabilization with Permanent Grassing & Mulching	0.24	AC		
9	-	8% Contingency of Base Bid	1	LS		
Old Oak Road Subtotal =						

Revised: 4/28/2022

Old Hickory Rd.

<u>Item No.</u>	<u>DOT Spec</u>	<u>Description</u>	<u>Quantity</u>	<u>Unit</u>	<u>Unit Price</u>	<u>Amount</u>
1	150-1000	Traffic Control, signage, etc.	1	LS		
2	163-0232	Temporary Grassing	0.33	AC		
3	210-0200	Grading (4' shoulders, each side)	0.69	LM		
4	402-1802	Recycled Asph Conc Patching 19mm, Incl Bitum Matl & H Lime (4" depth)	32	TN		
5	402-1812	Recycled Asphalt Conc Leveling, incl Bitum Matl & H lime (65 lb/sy)	270	TN		
6	402-3102	Recycled Asphalt Conc 9.5 mm SP, Type II, GP2 only, Incl Bitum Matl & H Lime (1.5" @165 lb/sy)	734	TN		
7	413-0750	Tack coat	996	GL		
8	653-2501	Thermoplastic Solid Traffic Stripe, 5" white (edge)	1.38	LM		
9	653-2502	Thermoplastic Solid Traffic Stripe, 5" yellow	1.38	LM		
10	700-6910	Final Stabilization with Permanent Grassing & Mulching	0.33	AC		
11	-	8% Contingency of Base Bid	1	LS		
Old Hickory Road Subtotal =						

Note: Temporary pavement markings (during asphalt curing) shall be included in the lump sum Line Item No. 1 - Traffic Control, signage, etc.

Revised: 4/28/2022

Red Oak Rd.

<u>Item No.</u>	<u>DOT Spec</u>	<u>Description</u>	<u>Quantity</u>	<u>Unit</u>	<u>Unit Price</u>	<u>Amount</u>
1	150-1000	Traffic Control, signage, etc.	1	LS		
2	163-0232	Temporary Grassing	0.31	AC		
3	210-0200	Grading (4' shoulders, each side)	0.63	LM		
4	402-1802	Recycled Asph Conc Patching 19mm, Incl Bitum Matl & H Lime (4" depth)	48	TN		
5	402-1812	Recycled Asphalt Conc Leveling, incl Bitum Matl & H lime (65 lb/sy)	246	TN		
6	402-3102	Recycled Asphalt Conc 9.5 mm SP, Type II, GP2 only, Incl Bitum Matl & H Lime (1.5" @165 lb/sy)	711	TN		
7	413-0750	Tack coat	909	GL		
8	653-2502	Thermoplastic Solid Traffic Stripe, 5" yellow	1.26	LM		
9	700-6910	Final Stabilization with Permanent Grassing & Mulching	0.31	AC		
10	-	8% Contingency of Base Bid	1	LS		
Red Oak Road Subtotal =						

Note: Temporary pavement markings (during asphalt curing) shall be included in the lump sum Line Item No. 1 - Traffic Control, signage, etc.

Revised: 4/28/2022

Woolfolk Rd.

<u>Item No.</u>	<u>DOT Spec</u>	<u>Description</u>	<u>Quantity</u>	<u>Unit</u>	<u>Unit Price</u>	<u>Amount</u>
1	150-1000	Traffic Control, signage, etc.	1	LS		
2	163-0232	Temporary Grassing	1.04	AC		
3	210-0200	Grading (4' shoulders, each side)	2.14	LM		
4	402-1802	Recycled Asph Conc Patching 19mm, Incl Bitum Matl & H Lime (4" depth)	5	TN		
5	402-1812	Recycled Asphalt Conc Leveling, incl Bitum Matl & H lime (65 lb/sy)	898	TN		
6	402-3102	Recycled Asphalt Conc 9.5 mm SP, Type II, GP2 only, Incl Bitum Matl & H Lime (1.5" @165 lb/sy)	2,422	TN		
7	413-0750	Tack coat	3,314	GL		
8	429-1000	Rumble Strips-Thermoplastic, per each set (3 in each set)	2	EA		
9	654-1001	Raised Pavement Markers, Type 1 (Glued)	513	EA		
10	654-1002	Raised Pavement Markers, Type 2 (Glued)	44	EA		
11	653-2501	Thermoplastic Solid Traffic Stripe, 5" white (edge)	4.28	LM		
12	653-2502	Thermoplastic Solid Traffic Stripe, 5" yellow	3.82	LM		
13	653-4502	Thermoplastic Skip Traffic Stripe, 5" yellow	0.40	GLM		
14	700-6910	Final Stabilization with Permanent Grassing & Mulching	1.04	AC		
15	653-0220	Thermoplastic Pvmt Marking, Word, Tp 2 "STOP"	1	EA		
16	653-0230	Thermoplastic Pvmt Marking, Word, Tp 4 "AHEAD"	1	EA		
17	-	8% Contingency of Base Bid	1	LS		
Woolfolk Road Subtotal =						

Note: Temporary pavement markings (during asphalt curing) shall be included in the lump sum Line Item No. 1 - Traffic Control, signage, etc.

Revised: 4/28/2022

Knoxville St.

<u>Item No.</u>	<u>DOT Spec</u>	<u>Description</u>	<u>Quantity</u>	<u>Unit</u>	<u>Unit Price</u>	<u>Amount</u>
1	150-1000	Traffic Control, signage, etc.	1	LS		
2	163-0232	Temporary Grassing	0.11	AC		
3	402-1802	Recycled Asph Conc Patching 19mm, Incl Bitum Matl & H Lime (4" depth)	5	TN		
4	402-1812	Recycled Asphalt Conc Leveling, incl Bitum Matl & H lime (65 lb/sy)	132	TN		
5	402-3102	Recycled Asphalt Conc 9.5 mm SP, Type II, GP2 only, Incl Bitum Matl & H Lime (1.5" @165 lb/sy)	380	TN		
6	413-0750	Tack coat	486	GL		
7	654-1001	Raised Pavement Markers, Type 1 (Glued)	61	EA		
8	653-2502	Thermoplastic Solid Traffic Stripe, 5" yellow	0.46	LM		
9	611-8050	Adjust Grade MH to Grade	2	EA		
10	-	8% Contingency of Base Bid	1	LS		
Knoxville St Subtotal =						

Note: Temporary pavement markings (during asphalt curing) shall be included in the lump sum Line Item No. 1 - Traffic Control, signage, etc.

Revised: 4/28/2022

Willow Lake Rd.

<u>Item No.</u>	<u>DOT Spec</u>	<u>Description</u>	<u>Quantity</u>	<u>Unit</u>	<u>Unit Price</u>	<u>Amount</u>
1	150-1000	Traffic Control, signage, etc.	1	LS		
2	163-0232	Temporary Grassing	1.10	AC		
3	210-0200	Grading (4' shoulders, each side)	2.26	LM		
4	402-1802	Recycled Asph Conc Patching 19mm, Incl Bitum Matl & H Lime (4" depth)	6	TN		
5	402-1812	Recycled Asphalt Conc Leveling, incl Bitum Matl & H lime (65 lb/sy)	862	TN		
6	402-3102	Recycled Asphalt Conc 9.5 mm SP, Type II, GP2 only, Incl Bitum Matl & H Lime (1.5" @165 lb/sy)	2,454	TN		
7	413-0750	Tack coat	3,182	GL		
8	654-1001	Raised Pavement Markers, Type 1 (Glued)	447	EA		
9	654-1002	Raised Pavement Markers, Type 2 (Glued)	97	EA		
10	653-2501	Thermoplastic Solid Traffic Stripe, 5" white (edge)	4.52	LM		
11	653-2502	Thermoplastic Solid Traffic Stripe, 5" yellow	2.99	LM		
12	653-4502	Thermoplastic Skip Traffic Stripe, 5" yellow	1.14	GLM		
13	700-6910	Final Stabilization with Permanent Grassing & Mulching	1.10	AC		
14	670-0705	Adjust Gas/water valve box to top of overlay	3	EA		
15	-	8% Contingency of Base Bid	1	LS		

Willow Lake Road Subtotal =

Note: Temporary pavement markings (during asphalt curing) shall be included in the lump sum Line Item No. 1 - Traffic Control, signage, etc.

Revised: 4/28/2022

Camp John Hope Rd.

<u>Item No.</u>	<u>DOT Spec</u>	<u>Description</u>	<u>Quantity</u>	<u>Unit</u>	<u>Unit Price</u>	<u>Amount</u>
1	150-1000	Traffic Control, signage, etc.	1	LS		
2	163-0232	Temporary Grassing	0.64	AC		
3	210-0200	Grading (4' shoulders, each side)	1.32	LM		
4	402-1802	Recycled Asph Conc Patching 19mm, Incl Bitum Matl & H Lime (4" depth)	6	TN		
5	402-1812	Recycled Asphalt Conc Leveling, incl Bitum Matl & H lime (65 lb/sy)	554	TN		
6	402-3102	Recycled Asphalt Conc 9.5 mm SP, Type II, GP2 only, Incl Bitum Matl & H Lime (1.5" @165 lb/sy)	1,461	TN		
7	413-0750	Tack coat	2,044	GL		
8	654-1001	Raised Pavement Markers, Type 1 (Glued)	298	EA		
9	654-1002	Raised Pavement Markers, Type 2 (Glued)	44	EA		
10	653-2501	Thermoplastic Solid Traffic Stripe, 5" white (edge)	2.64	LM		
11	653-2502	Thermoplastic Solid Traffic Stripe, 5" yellow	2.20	LM		
12	653-4502	Thermoplastic Skip Traffic Stripe, 5" yellow	0.39	GLM		
13	700-6910	Final Stabilization with Permanent Grassing & Mulching	0.64	AC		
14	-	8% Contingency of Base Bid	1	LS		
Camp John Hope Road Subtotal =						

Note: Temporary pavement markings (during asphalt curing) shall be included in the lump sum Line Item No. 1 - Traffic Control, signage, etc.

Revised: 4/28/2022

Norwood Springs Rd.

<u>Item No.</u>	<u>DOT Spec</u>	<u>Description</u>	<u>Quantity</u>	<u>Unit</u>	<u>Unit Price</u>	<u>Amount</u>
1	150-1000	Traffic Control, signage, etc.	1	LS		
2	163-0232	Temporary Grassing	1.40	AC		
3	210-0200	Grading (4' shoulders, each side)	2.88	LM		
4	402-1802	Recycled Asph Conc Patching 19mm, Incl Bitum Matl & H Lime (4" depth)	157	TN		
5	402-1812	Recycled Asphalt Conc Leveling, incl Bitum Matl & H lime (65 lb/sy)	1,098	TN		
6	402-3102	Recycled Asphalt Conc 9.5 mm SP, Type II, GP2 only, Incl Bitum Matl & H Lime (1.5" @165 lb/sy)	2,927	TN		
7	413-0750	Tack coat	4,055	GL		
8	429-1000	Rumble Strips-Thermoplastic, per each set (3 in each set)	1	EA		
10	654-1001	Raised Pavement Markers, Type 1 (Glued)	592	EA		
11	654-1002	Raised Pavement Markers, Type 2 (Glued)	79	EA		
12	653-2501	Thermoplastic Solid Traffic Stripe, 5" white (edge)	5.76	LM		
13	653-2502	Thermoplastic Solid Traffic Stripe, 5" yellow	3.81	LM		
14	653-4502	Thermoplastic Skip Traffic Stripe, 5" yellow	1.27	GLM		
16	700-6910	Final Stabilization with Permanent Grassing & Mulching	1.40	AC		
15	-	RR Marking per GDOT Std. 9024A	1	EA		
16	-	8% Contingency of Base Bid	1	LS		
Norwood Springs Road Subtotal =						

Note:

1. The Contractor will be required to apply for right-of-way access onto the railroad right-of-way at Norwood Springs Road for resurfacing within the railroad right-of way and up to the railroad tracks on eith side. The RR line is owned and operated by Pioneer Lines as the Georgia Southern Railway Corporation. Coordination and fee payments for the application, insurance, flagman will be the contractor's responsibility. The right-of-way access procedures and application can be found at the following link: <https://pioneerlines.com/realestate/> . The contact at Pioneer Line is Mr. Nathan Busch, Manager of Real Estate Operations Services. He can be contacted at 309-605-0116, realestate@pioneerlines.com .

2. Temporary pavement markings (during asphalt curing) shall be included in the lump sum Line Item No. 1 - Traffic Control, signage, etc.

Industrial & S. Park Rd.

<u>Item No.</u>	<u>DOT Spec</u>	<u>Description</u>	<u>Quantity</u>	<u>Unit</u>	<u>Unit Price</u>	<u>Amount</u>
1	150-1000	Traffic Control, signage, etc.	1	LS		
2	205- 0002	Unclassified Excavation	5544	SY		
3	210-0100	Grading complete	1	LS		
4	210-0250	Undercut Excavation	250	CY		
5	310-1101	Graded Aggregate Base Course, incl material	2495	TN		
6	402-3130	Recycled Asphalt Conc 12.5 mm SP, Type II, GP2 only, Incl Bitum Matl & H Lime (1.5" @165 lb/sy)	468	TN		
7	402-3190	Recycled Asphalt Conc 19 mm SP, Type II, GP2 only, Incl Bitum Matl & H Lime (2" @220 lb/sy)	624	TN		
8	413-0750	Tack coat	665	GL		
9	-	8% Contingency of Base Bid	1	LS		
Industrial Blvd & S Park Rd Subtotal =						

Unclassified excavation to include the following:

1. Removal & disposal of existing asphalt
2. Removal & disposal of GAB & sub-base to 12" below existing top of asphalt (HWY 341 RW to HWY 341 RW)

Grading complete to include the following:

1. Compaction and proof rolling of subbase
2. Fine grading of subbase
3. Miscellaneous grading from US 341 RW to US 341 RW

Revised: 4/28/2022

Buckeye Rd.

<u>Item No.</u>	<u>DOT Spec</u>	<u>Description</u>	<u>Quantity</u>	<u>Unit</u>	<u>Unit Price</u>	<u>Amount</u>
1	150-1000	Traffic Control, signage, etc.	1	LS		
2	163-0232	Temporary Grassing	3.05	AC		
3	210-0200	Grading (4' shoulders, each side)	6.30	LM		
4	402-1802	Recycled Asph Conc Patching 19mm, Incl Bitum Matl & H Lime (4" depth)	288	TN		
5	402-1812	Recycled Asphalt Conc Leveling, incl Bitum Matl & H lime (65 lb/sy)	2,643	TN		
6	402-3102	Recycled Asphalt Conc 9.5 mm SP, Type II, GP2 only, Incl Bitum Matl & H Lime (1.5" @165 lb/sy)	6,881	TN		
7	413-0750	Tack coat	9,757	GL		
8	654-1001	Raised Pavement Markers, Type 1 (Glued)	1,324	EA		
9	654-1002	Raised Pavement Markers, Type 2 (Glued)	208	EA		
10	653-2501	Thermoplastic Solid Traffic Stripe, 5" white (edge)	12.60	LM		
11	653-2502	Thermoplastic Solid Traffic Stripe, 5" yellow	9.03	LM		
12	653-4502	Thermoplastic Skip Traffic Stripe, 5" yellow	2.57	GLM		
13	653-1704	Thermoplastic Solid Traffic Stripe, 24", White (stop bar)	60	LF		
14	700-6910	Final Stabilization with Permanent Grassing & Mulching	3.05	AC		
15	-	8% Contingency of Base Bid	1	LS		
Buckeye Road Subtotal =						

Note: Temporary pavement markings (during asphalt curing) shall be included in the lump sum Line Item No. 1 - Traffic Control, signage, etc.

Revised: 4/28/2022

Lane Rd.

<u>Item No.</u>	<u>DOT Spec</u>	<u>Description</u>	<u>Quantity</u>	<u>Unit</u>	<u>Unit Price</u>	<u>Amount</u>
1	150-1000	Traffic Control, signage, etc.	1	LS		
2	163-0232	Temporary Grassing	0.22	AC		
3	210-0200	Grading (4' shoulders, each side)	0.45	LM		
4	402-1802	Recycled Asph Conc Patching 19mm, Incl Bitum Matl & H Lime (4" depth)	28	TN		
5	402-1812	Recycled Asphalt Conc Leveling, incl Bitum Matl & H lime (65 lb/sy)	189	TN		
6	402-3130	Recycled Asphalt Conc 12.5 mm SP, Type II, GP2 only, Incl Bitum Matl & H Lime (1.5" @165 lb/sy)	488	TN		
7	402-3190	Recycled Asphalt Conc 19 mm SP, Type II, GP2 only, Incl Bitum Matl & H Lime (2" @220 lb/sy)	90	TN		
8	413-0750	Tack coat	697	GL		
9	653-2501	Thermoplastic Solid Traffic Stripe, 5" white (edge)	0.90	LM		
10	653-2502	Thermoplastic Solid Traffic Stripe, 5" yellow	0.90	LM		
11	653-1704	Thermoplastic Solid Traffic Stripe, 24", White (stop bar)	10	LF		
12	700-6910	Final Stabilization with Permanent Grassing & Mulching	0.22	AC		
13	205- 0002	Unclassified Excavation	800	SY		
14	210-0100	Grading complete	1	LS		
15	210-0250	Undercut Excavation	100	CY		
16	310-1101	Graded Aggregate Base Course, incl material	360	TN		
17	-	8% Contingency of Base Bid	1	LS		
Lane Road Subtotal =						

Unclassified excavation to include the following:

1. Removal & disposal of existing asphalt
2. Removal & disposal of GAB & sub-base to 12" below existing top of asphalt (240 L.F. from HWY 96 RW to the north)

Grading complete to include the following:

1. Compaction and proof rolling of subbase
2. Fine grading of subbase
3. Miscellaneous grading from SR96 RW to Fullwood Road

Note: Temporary pavement markings (during asphalt curing) shall be included in the lump sum Line Item No. 1 - Traffic Control, signage, etc.

Revised: 4/28/2022

Matthews Rd.

<u>Item No.</u>	<u>DOT Spec</u>	<u>Description</u>	<u>Quantity</u>	<u>Unit</u>	<u>Unit Price</u>	<u>Amount</u>
1	150-1000	Traffic Control, signage, etc.	1	LS		
2	163-0232	Temporary Grassing	0.29	AC		
3	210-0200	Grading (4' shoulders, each side)	0.60	LM		
4	402-1802	Recycled Asph Conc Patching 19mm, Incl Bitum Matl & H Lime (4" depth)	1	TN		
5	402-1812	Recycled Asphalt Conc Leveling, incl Bitum Matl & H lime (65 lb/sy)	252	TN		
6	402-3102	Recycled Asphalt Conc 9.5 mm SP, Type II, GP2 only, Incl Bitum Matl & H Lime (1.5" @165 lb/sy)	672	TN		
7	413-0750	Tack coat	929	GL		
8	653-2502	Thermoplastic Solid Traffic Stripe, 5" yellow	0.53	LM		
9	653-4502	Thermoplastic Skip Traffic Stripe, 5" yellow	0.41	GLM		
10	653-1704	Thermoplastic Solid Traffic Stripe, 24", White (stop bar)	10	LF		
11	700-6910	Final Stabilization with Permanent Grassing & Mulching	0.29	AC		
12	-	8% Contingency of Base Bid	1	LS		
Matthews Road Subtotal =						

Note: Temporary pavement markings (during asphalt curing) shall be included in the lump sum Line Item No. 1 - Traffic Control, signage, etc.

Revised: 4/28/2022

North Peach Park

<u>Item No.</u>	<u>DOT Spec</u>	<u>Description</u>	<u>Quantity</u>	<u>Unit</u>	<u>Unit Price</u>	<u>Amount</u>
1	150-1000	Traffic Control, signage, etc.	1	LS		
2	205- 0002	Unclassified Excavation, i.e. parking pavement & base	1,743	SY		
3	210-0100	Grading complete	1	LS		
4	310-1101	Graded Aggregate Base Course, incl material	580	TN		
5	402-3102	Recycled Asphalt Conc 9 mm SP, Type II, GP2 only, Incl Bitum matl & H lime (2" @220 lb/sy)	192	TN		
6	402-3102	Recycled Asphalt Conc 9 mm SP, Type II, GP2 only, Incl Bitum matl & H lime (1-1/2" @165 lb/sy)	383	TN		
7	413-0750	Tack coat	383	GL		
8	444-1000	Saw Cut Pavement	127	LF		
9	-	Parking Lot Striping, Arrows, Handicap markings, & Markings, sign	1	LS		
10	-	Wheel Stops	22	EA		
11	700-6910	Final Stabilization with Permanent Grassing & Mulching	0.5	AC		
12	-	8% Contingency of Base Bid	1	LS		
N Peach Park Subtotal =						

Revised: 4/28/2022

Hartley Road

<u>Item No.</u>	<u>DOT Spec</u>	<u>Description</u>	<u>Quantity</u>	<u>Unit</u>	<u>Unit Price</u>	<u>Amount</u>
1	150-1000	Traffic Control, signage, etc.	1	LS		
2	163-0232	Temporary Grassing	1.1	AC		
3	205- 0002	Unclassified Excavation	13,950	SY		
4	210-0100	Grading complete	1	LS		
5	310-1101	Graded Aggregate Base Course, incl material	5,230	TN		
6	402-3102	Recycled Asphalt Conc 9.5 mm SP, Type II, GP2 only, Incl Bitum matl & H lime (2" @220 lb/sy)	1,743	TN		
7	412-0650	Prime Coat	1,150	GL		
8	653-2501	Thermoplastic Solid Traffic Stripe, 5" white (edge)	2.3	LM		
9	653-2502	Thermoplastic Solid Traffic Stripe, 5" yellow	1.06	LM		
10	653-4502	Thermoplastic Skip Traffic Stripe, 5" yellow	0.86	GLM		
11	654-1001	Raised PVMT Markers TP1	196	EA		
12	654-1002	Raised PVMT Markers TP2	58	EA		
13	700-6910	Final Stabilization with Permanent Grassing & Mulching	1.20	AC		
14	-	8% Contingency of Base Bid		LS		
Hartley Road Subtotal =						

Unclassified excavation to include the following:

1. Removal & disposal of existing asphalt
2. Removal & disposal of sub-base to 8" below existing top of asphalt.

Grading complete to include the following:

1. Compaction and proof rolling of subbase
2. Fine grading of subbase
3. Miscellaneous grading for length of road

Other:

Temporary pavement markings (during asphalt curing) shall be included in the lump sum Line Item No. 1 - Traffic Control, signage, etc.

TOTAL BASE BID FOR ALL ITEMS \$ _____

_____ (in words)
_____ and _____ (dollars)

NOTE: BIDS shall include sales tax and all other applicable taxes and fees.

The Bidder declares an understanding that the quantities shown for unit price items are subject to either increase or decrease, and that should the quantities of any of the items of Work be increased, the Bidder proposes to do the additional Work at the unit prices stated herein; and should the quantities be decreased, the Bidder also understands that payment will be made on the basis of actual quantities at the unit price bid and will make no claim for additional costs or anticipated profits for any decrease in quantities; and that actual quantities will be determined upon completion of Work, at which time adjustment will be made to the Contract amount by direct increase or decrease.

In case of discrepancies between the figures shown in the unit prices and the totals, the unit prices shall apply, and the totals shall be corrected to agree with the unit prices. In case of discrepancies between written amounts and figures, written amounts shall take precedence over figures and the sum of all Bid extensions (of unit prices) plus lump sum items shall take precedence over BID TOTAL.

Bidder hereby acknowledges enclosure of the following qualifications information:

- Form A: Peach County Vendor Information Sheet
- Form B: W-9 (Taxpayer Identification Number)
- Form C: Contractor E-Verify Affidavit under O.C.G.A. 13-10-91(b) (1)
- Form D: S.A.V.E. Affidavit Verifying Status for County Public Benefit Application Contracts
- Form E: Subcontractor E-Verify Affidavit under O.C.G.A. 13-10-91(b) (1) (Required for ALL Subcontractors working for the Contractor)
- Form F: Sole Proprietor Exemption Affidavit Pursuant To O.C.G.A. 36-60-6(d), if applicable (Only if contractor has zero employees)
- Form G: Certification by Contractor, Non-Segregated
- Form H: Certification by Contractor, Drug-Free Workplace Act
- Form I: Non-Collusion Affidavit or Prime Contractor
- Form J: Conflict of Interest Certification
- Form K: Indemnity Agreement
- Form L: Title VI Civil Rights Act of 1964 Contractor Agreement
- Form M: Debarred Bidders/Integrity Certification
- Form O: Dispute Disclosure
- Form P: List of Subcontractors

The Bidder furthermore agrees that, in the case of a failure to execute the Contract Agreement and Bonds within ten days after receipt of conformed Contract Documents for execution, the attached Bid Bond accompanying this Bid and the Monies payable thereon shall be paid into the funds of the Owner as liquidated damages for such failure.

Respectfully submitted:

Signature Date: _____

Title

Company

Address

License Number

SEAL (if BID is by a corporation)

ATTEST: _____



5223 Riverside Drive • Suite 101 • Macon, Georgia 31210
 phone 478.476.0700 • fax 478.476.0776 • www.tpointeng.com

Revised: April 28, 2022

POWERSVILLE ROAD

ROAD RESURFACING - 2022
 FOR THE
 PEACH COUNTY BOARD OF
 COMMISSIONERS

213 PERSONS STREET FORT VALLEY, GA

PROJECT NO.: PCO 057

DATE: SEPTEMBER 2021

SCALE: AS SHOWN

SHEET NO.: ----

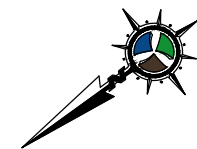

Revised 4/28/2022

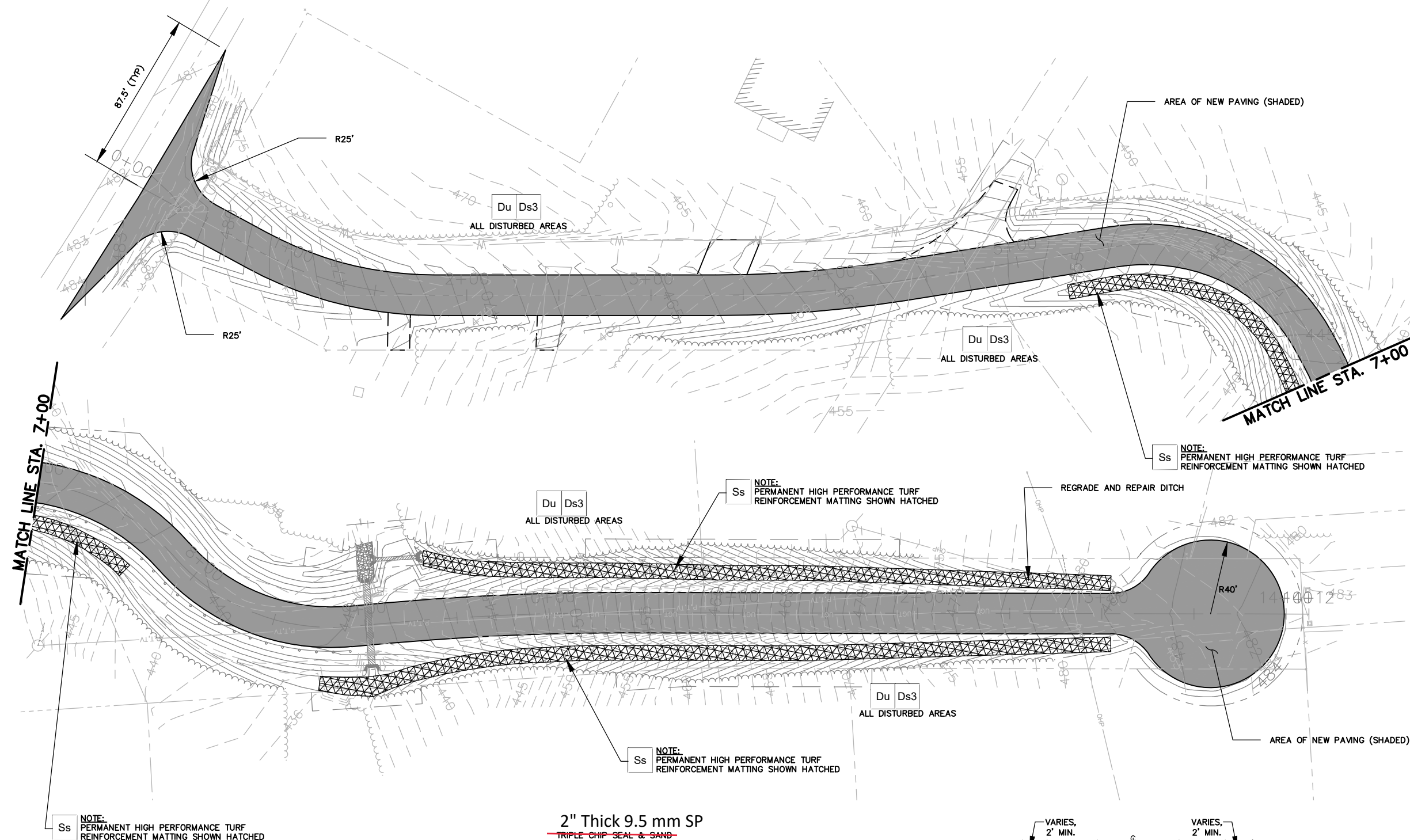

2" (ave.)
 ADD 1/2" GRADED AGGREGATE BASE (TO EXISTING ±3" THICK GAB) COMPACTED TO 100% MODIFIED PROCTOR DENSITY (ASTM D1557) - SEE NOTES BELOW

DETAIL - IMPROVED GRAVEL SURFACE
 N.T.S.

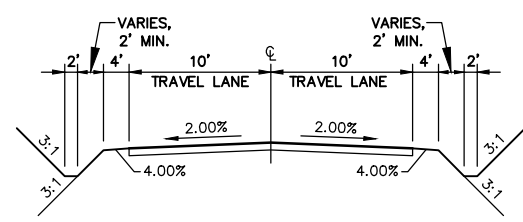

TYPICAL CROSS SECTION
 N.T.S.



GRAPHIC SCALE IN FEET
 SCALE: 1"=60'

VEGETATIVE PRACTICES				
CODE	PRACTICE	DETAIL	MAP SYMBOL	DESCRIPTION
Du	DUST CONTROL ON DISTURBED AREAS		Du	Controlling surface and air movement of dust on construction site, roadways and similar sites.
Ds3	DISTURBED AREA STABILIZATION (WITH PERM SEEDING)		Ds3	Establishing a permanent vegetative cover such as trees, shrubs, vines, grasses, or legumes on disturbed areas.
Ss	SLOPE STABILIZATION		Ss	A protective covering used to prevent erosion and establish temporary or permanent vegetation on steep slopes, shore lines, or channels.

NOTE:
 USE ROLLED EROSION CONTROL PRODUCTS (RECPs) AND/OR HYDRAULIC EROSION CONTROL PRODUCTS (HECPs) ON ALL 3:1 SLOPES SHOWN ON THIS PLAN.

- NOTES:**
- ALL ASPHALTIC CONCRETE CONSTRUCTION SHALL COMPLY WITH SECTIONS 412, 300, 310 AND ALL REFERENCED SECTIONS OF THE GEORGIA DEPARTMENT OF TRANSPORTATION STANDARDS AND SPECIFICATIONS FOR THE CONSTRUCTION OF ROADS AND BRIDGES, 1983 EDITION OR THE LATEST REVISION.
 - THE INTENT IS NOT TO REBUILD THE ROAD BUT TO PROVIDE A CLEAN EVEN SURFACE AND CROWN FOR THE TRIPLE SURFACE TREATMENT INSTALLATION. THE CONTRACTOR SHALL PROVIDE A MINIMUM 20' WIDE ROAD SECTION FOR THE TRIPLE SURFACE TREATMENT. ANY WORK REQUIRED TO PROVIDE GAB IN NARROWER SECTIONS OF THE ROAD WILL BE INCLUDED IN THE LINE ITEM FOR GAB.

ISSUE SEQUENCE	DESCRIPTION
NO.	DATE

TRIPLE POINT ENGINEERING
 5223 Riverside Drive • Suite 101 • Macon, Georgia 31210
 phone 478.476.0700 • fax 478.476.0776 • www.triplepointeng.com

PRESTON ROAD IMPROVEMENTS
 FOR THE
 PEACH COUNTY BOARD OF COMMISSIONERS
 PEACH COUNTY, GEORGIA

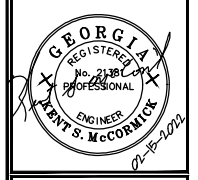

PROJECT NO.: POC 037
 DATE: FEB 2022
 SCALE: 1" = 60'

1.0

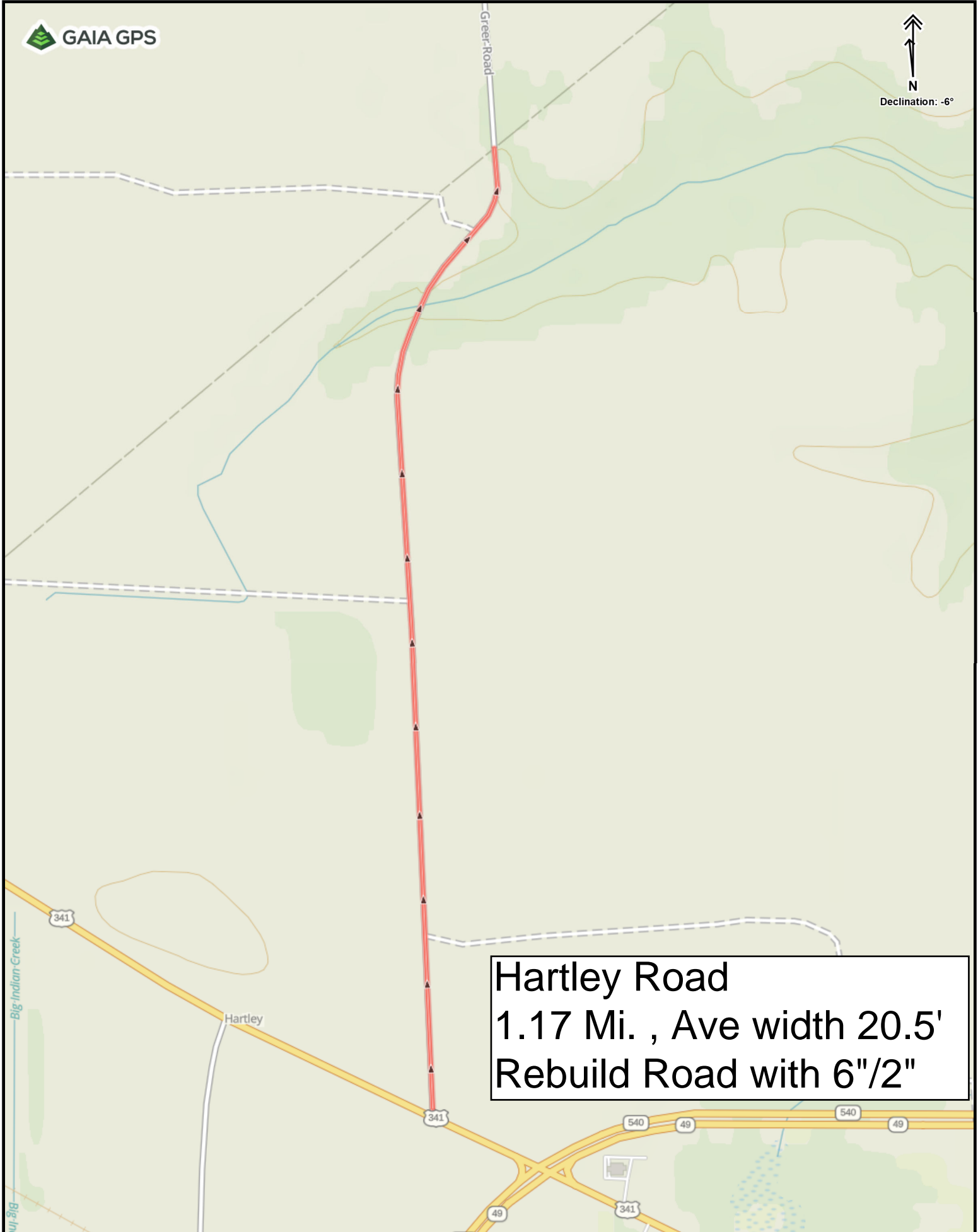

Hartley Road
1.17 Mi. , Ave width 20.5'
Rebuild Road with 6"/2"

