

D11_2018

NEEDS TO BE TELEVIEWED

➡ SANITARY MAINS TO TELEVIEWE

● ASSOCIATED SANITARY MANHOLES

EXISTING SANITARY (NO TELEVIEWING REQUIRED)

➡ Gravity Main

● Manhole

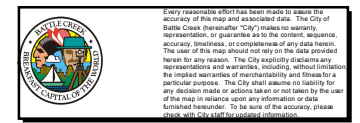

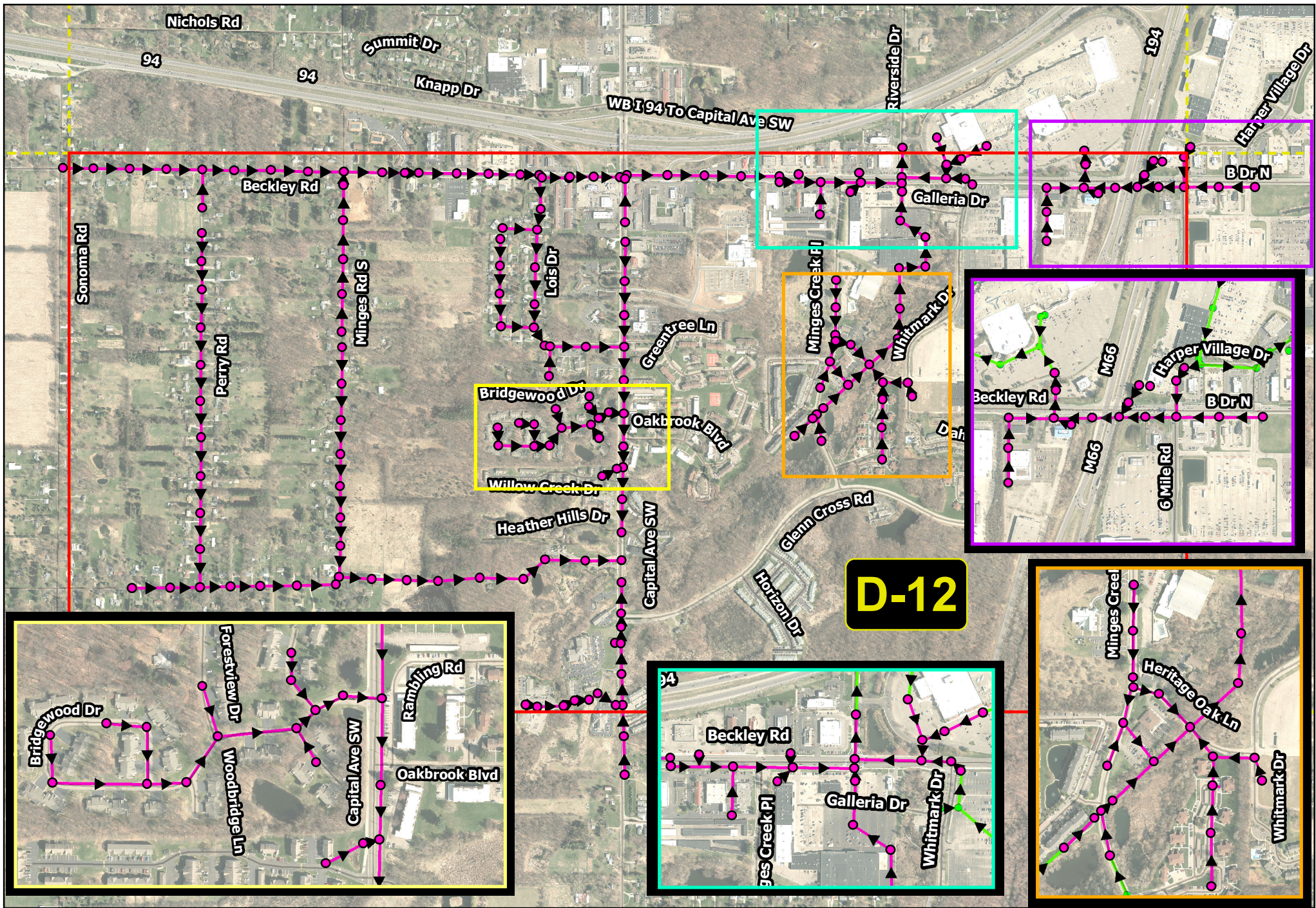

D12_2018



Every reasonable effort has been made to ensure the accuracy of this map and associated data. The City of Battle Creek (hereinafter "City") makes no warranty, representation, or guarantee as to the content, sequence, accuracy, timeliness, or completeness of any data herein. The user of this map should not rely on the data provided herein for any reason. The City explicitly disclaims any representation and warranties, including, without limitation, the implied warranties of merchantability and fitness for a particular purpose. The City shall assume no liability for any decision made or actions taken or not taken by the user of the map in reliance upon any information or data furnished hereunder. To be sure of the accuracy, please check with City staff for updated information.

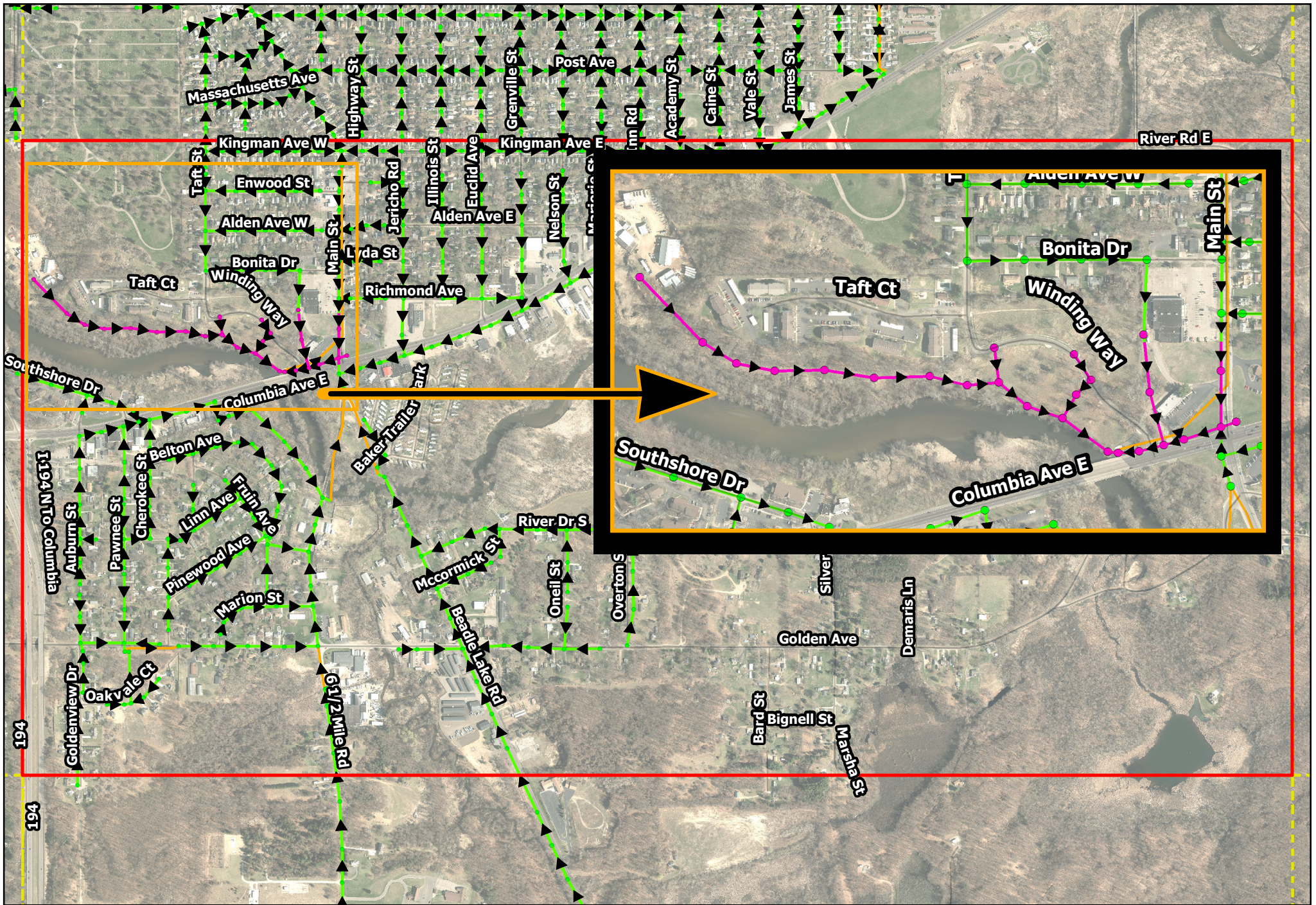

E-9_CITY_NRZ

NEEDS TO BE TELEVISED

- ▶ SANITARY MAINS TO TELEVISE
- ASSOCIATED SANITARY MANHOLES

EXISTING SANITARY (NO TELEVISING REQUIRED)

- ▶ Gravity Main
- ▶ Force Main
- Manhole



Every reasonable effort has been made to ensure the accuracy of this map and associated data. The City of Battle Creek (hereinafter "City") makes no warranty, representation, or guarantee as to the content, sequence, accuracy, timeliness, or completeness of any data herein. The user of this map should not rely on the data provided herein for any reason. The City explicitly disclaims any representations and warranties, including, without limitation, the implied warranties of merchantability and fitness for a particular purpose. The City shall assume no liability for any decision made or action taken or not taken by the user of the map in reliance upon any information or data furnished hereunder. To be sure of the accuracy, please check with City staff for updated information.

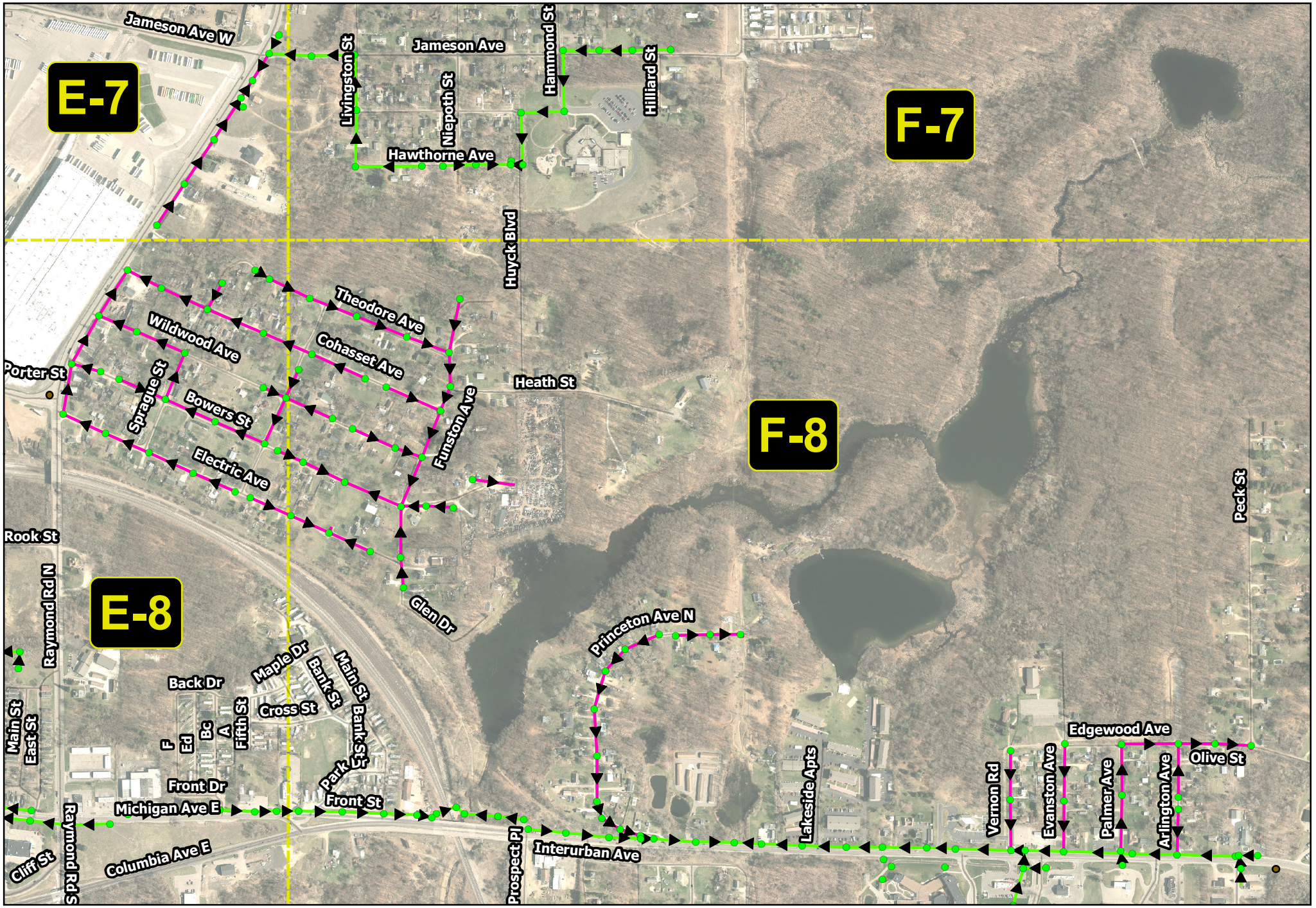

Emmett_2018

| NEEDS TO BE TELEVISED | | EXISTING SANITARY (NO TELEVISING REQUIRED) | |
|-----------------------|----------------------------|--|--------------|
| | SANITARY MAINS TO TELEVISE | | Gravity Main |
| | Manhole | | |

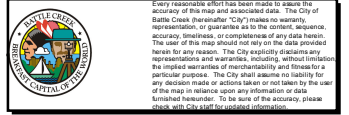

Every reasonable effort has been made to ensure the accuracy of this map and associated data. The City of Emmett, Michigan (hereinafter "City") makes no warranty, representation, or guarantee as to the content, sequence, accuracy, timeliness, or completeness of any data herein. The user of this map should not rely on the data provided herein for any reason. The City explicitly disclaims any representation and warranties, including, without limitation, the implied warranties of merchantability and fitness for a particular purpose. The City shall assume no liability for any decision made or action taken or not taken by the user of the map in reliance upon any information or data furnished hereunder. To be sure of the accuracy, please check with City staff for updated information.

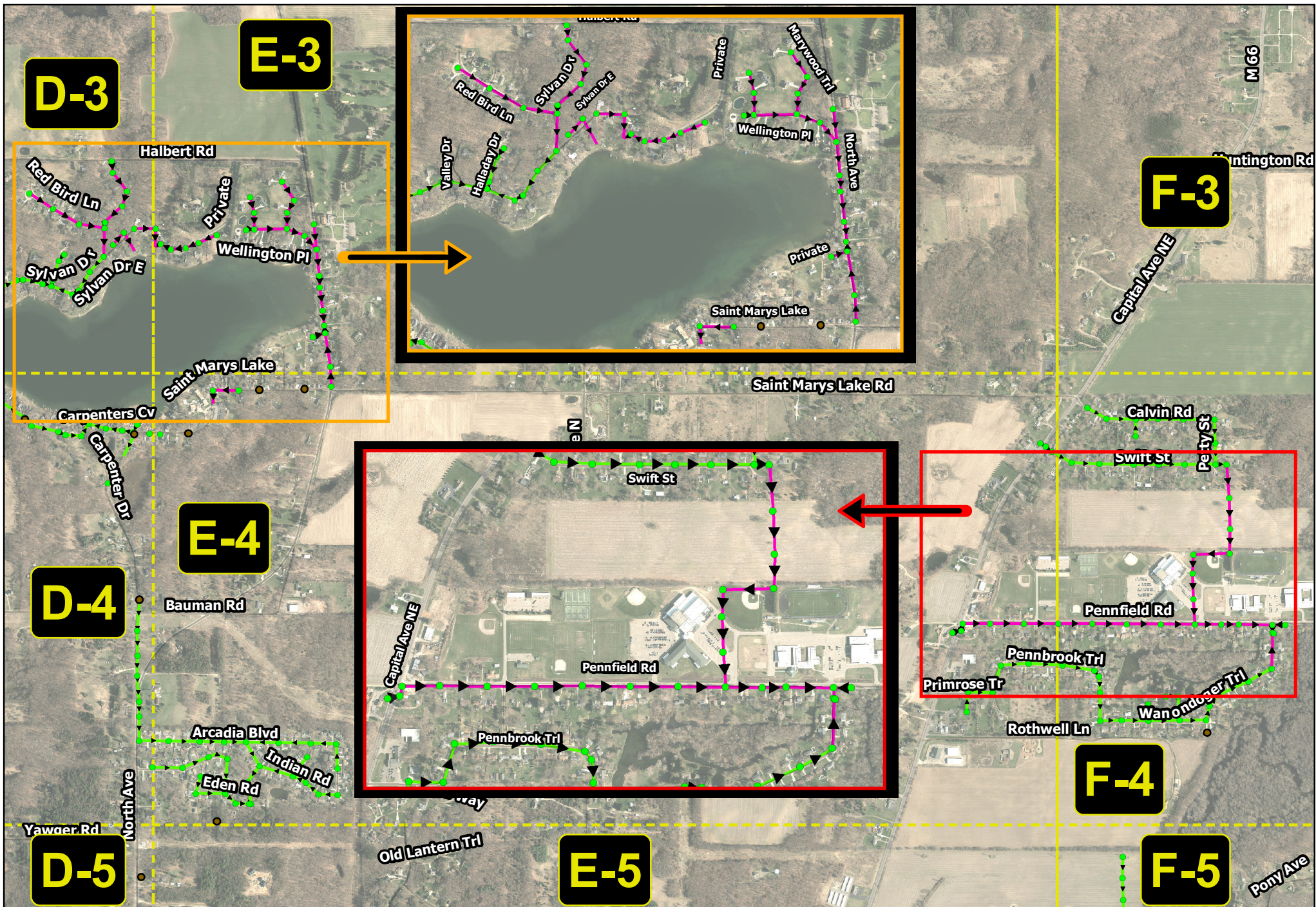

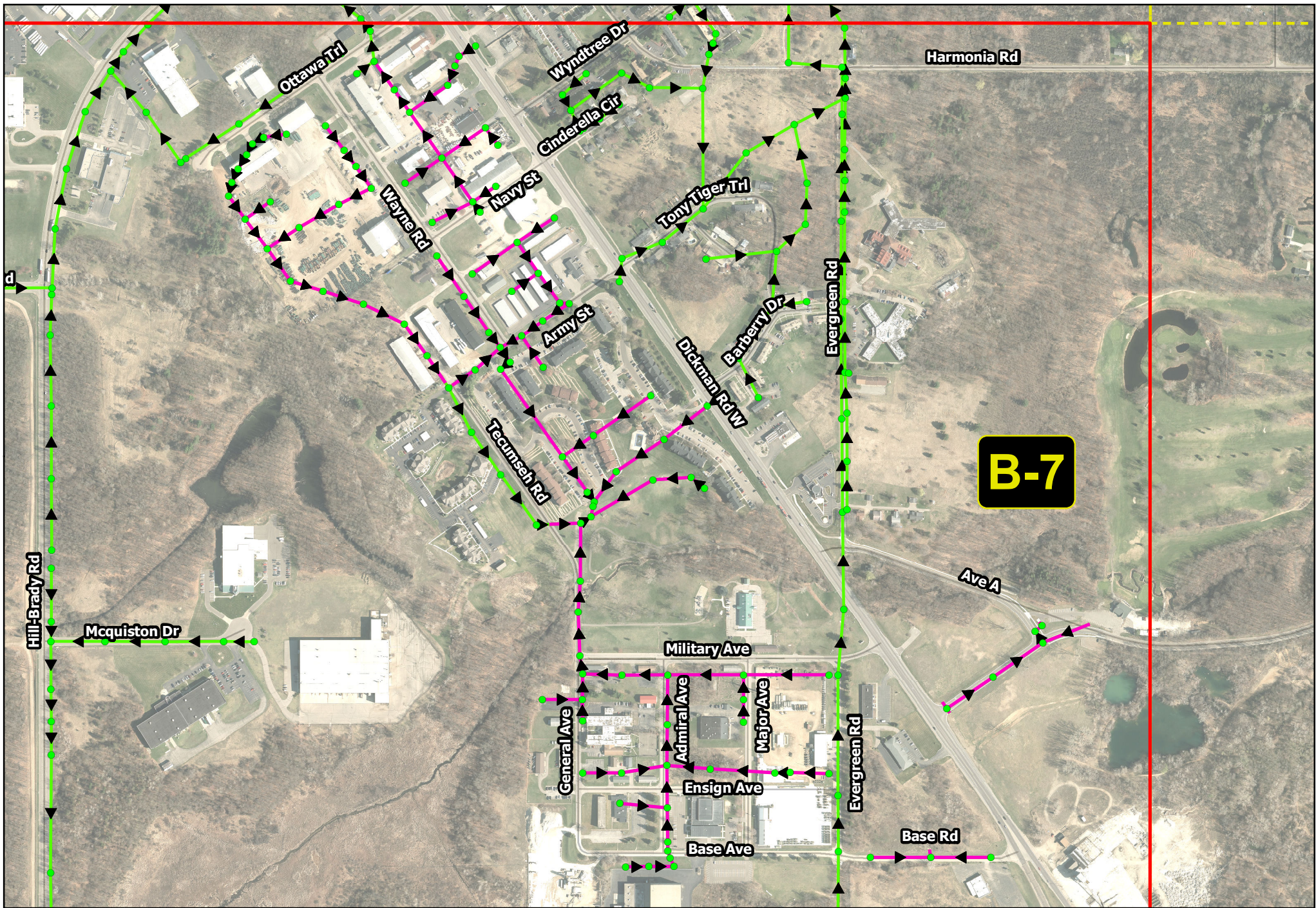

Springfield_2018

NEEDS TO BE TELEVISED

- ▶ SANITARY MAINS TO TELEVISE
- Manhole

EXISTING SANITARY (NO TELEVISING REQUIRED)

- ▶ Gravity Main



Every reasonable effort has been made to ensure the accuracy of this map and associated data. The City of Springfield, Missouri (hereinafter "City") makes no warranty, representation, or guarantee as to the content, sequence, accuracy, timeliness, or completeness of any data herein. The user of this map should not rely on the data provided herein for any reason. The City explicitly disclaims any representation and warranties, including, without limitation, the implied warranties of merchantability and fitness for a particular purpose. The City shall assume no liability for any decision made or action taken or not taken by the user of the map in reliance upon any information or data furnished hereunder. To be sure of the accuracy, please check with City staff for updated information.

E_9_city_NRZ

SAN Main Streets Association

| GraniteXP_ID | Size | Street | Shape_Length | Total Street Length (Feet) |
|--------------|------|-------------------|--------------|----------------------------|
| 57086 | 8 | Columbia Ave E | 38 | |
| 60221 | 8 | Columbia Ave E | 171 | |
| 57200 | 12 | Columbia Ave E | 111 | |
| 57202 | 8 | Columbia Ave E | 18 | |
| 59276 | 12 | Columbia Ave E | 93 | |
| 57193 | 8 | Columbia Ave E | 90 | |
| 60314 | 8 | Columbia Ave E | 33 | 553 |
| 57110 | 8 | Taft Ct (PUE) | 396 | |
| 57122 | 8 | Taft Ct (PUE) | 174 | |
| 57129 | 8 | Taft Ct (PUE) | 218 | |
| 57130 | 8 | Taft Ct (PUE) | 169 | |
| 57137 | 8 | Taft Ct (PUE) | 242 | |
| 57138 | 8 | Taft Ct (PUE) | 220 | |
| 57144 | 8 | Taft Ct (PUE) | 169 | 1588 |
| 60227 | 8 | Main St | 245 | |
| 60411 | 8 | Main St | 128 | |
| 60316 | 8 | Main St | 55 | 428 |
| 59933 | 12 | Winding Way | 134 | |
| 59934 | 12 | Winding Way | 93 | |
| 59935 | 12 | Winding Way | 117 | |
| 59936 | 8 | Winding Way | 153 | |
| 57153 | 8 | Winding Way (PUE) | 161 | |
| 57143 | 8 | Winding Way (PUE) | 138 | |
| 57147 | 8 | Winding Way (PUE) | 221 | |
| 57177 | 8 | Winding Way (PUE) | 163 | |
| 57201 | 8 | Winding Way (PUE) | 248 | |
| 57203 | 8 | Winding Way (PUE) | 45 | |
| 59274 | 8 | Winding Way (PUE) | 239 | 1714 |

| | |
|------------------------|------|
| Average Length of Run: | 153 |
| Total Length: | 4283 |

D11_2018

SAN Main Streets Association

| GraniteXP_ID | Size | Street | Shape_Length | Total Street Length (Feet) |
|--------------|------|---------------|--------------|----------------------------|
| 58761 | 8 | Adams Rd | 99 | |
| 58757 | 8 | Adams Rd | 312 | |
| 58758 | 8 | Adams Rd | 324 | 736 |
| 58478 | 12 | Beachfield Dr | 346 | |
| 58414 | 12 | Beachfield Dr | 411 | |
| 58426 | 8 | Beachfield Dr | 325 | |
| 58425 | 8 | Beachfield Dr | 345 | |
| 58423 | 12 | Beachfield Dr | 343 | |
| 59477 | 12 | Beachfield Dr | 56 | |
| 58418 | 12 | Beachfield Dr | 302 | |
| 58427 | 8 | Beachfield Dr | 302 | |
| 59476 | 12 | Beachfield Dr | 300 | |
| 59488 | 8 | Beachfield Dr | 152 | 3619 |
| 58889 | 10 | Beckley Rd | 275 | |
| 58860 | 10 | Beckley Rd | 237 | |
| 58896 | 10 | Beckley Rd | 238 | |
| 58879 | 10 | Beckley Rd | 295 | |
| 58898 | 10 | Beckley Rd | 255 | |
| 58871 | 10 | Beckley Rd | 296 | |
| 58897 | 10 | Beckley Rd | 332 | |
| 58883 | 10 | Beckley Rd | 244 | |
| 58866 | 10 | Beckley Rd | 185 | |
| 58901 | 8 | Beckley Rd | 240 | |
| 58899 | 10 | Beckley Rd | 292 | |
| 58894 | 8 | Beckley Rd | 230 | |
| 58863 | 10 | Beckley Rd | 164 | 3285 |
| 58754 | 8 | Beckwith Dr | 296 | |
| 58749 | 8 | Beckwith Dr | 94 | |
| 58750 | 8 | Beckwith Dr | 223 | |
| 58700 | 10 | Beckwith Dr | 368 | |
| 58721 | 10 | Beckwith Dr | 215 | |
| 58735 | 10 | Beckwith Dr | 314 | |
| 58752 | 8 | Beckwith Dr | 308 | |
| 58748 | 10 | Beckwith Dr | 330 | |
| 58753 | 8 | Beckwith Dr | 282 | |
| 58751 | 8 | Beckwith Dr | 254 | 2684 |
| 58801 | 8 | Birch Hill Dr | 323 | |
| 58770 | 8 | Birch Hill Dr | 133 | |
| 58825 | 8 | Birch Hill Dr | 362 | |
| 58771 | 8 | Birch Hill Dr | 300 | |
| 58768 | 10 | Birch Hill Dr | 37 | 1154 |
| 58803 | 8 | Birchwood Ln | 223 | 223 |

| | | | | |
|-------|----|------------------|-----|------|
| 58808 | 8 | Brookfield Ct | 336 | |
| 58810 | 8 | Brookfield Ct | 345 | |
| 58807 | 8 | Brookfield Ct | 300 | 980 |
| 58720 | 8 | Brookfield Dr | 263 | 263 |
| 58483 | 21 | Buckley Ln | 249 | |
| 58485 | 21 | Buckley Ln | 589 | |
| 58470 | 21 | Buckley Ln | 268 | |
| 58484 | 21 | Buckley Ln | 213 | |
| 58534 | 8 | Buckley Ln | 463 | |
| 58481 | 21 | Buckley Ln | 186 | |
| 58469 | 21 | Buckley Ln | 223 | |
| 58468 | 8 | Buckley Ln | 313 | |
| 58507 | 21 | Buckley Ln | 304 | |
| 58565 | 21 | Buckley Ln (PUE) | 349 | |
| 58480 | 21 | Buckley Ln (PUE) | 164 | |
| 58526 | 21 | Buckley Ln (PUE) | 231 | 3552 |
| 58780 | 8 | Capital Ave Sw | 62 | |
| 58697 | 8 | Capital Ave Sw | 312 | |
| 58514 | 8 | Capital Ave Sw | 29 | |
| 59992 | 8 | Capital Ave Sw | 80 | |
| 60343 | 21 | Capital Ave SW | 213 | |
| 58669 | 8 | Capital Ave Sw | 334 | |
| 58814 | 8 | Capital Ave Sw | 55 | |
| 58446 | 8 | Capital Ave Sw | 359 | |
| 58804 | 8 | Capital Ave Sw | 304 | |
| 58619 | 8 | Capital Ave Sw | 137 | |
| 58707 | 8 | Capital Ave Sw | 28 | |
| 58869 | 8 | Capital Ave Sw | 302 | |
| 58829 | 10 | Capital Ave Sw | 228 | |
| 58760 | 8 | Capital Ave Sw | 313 | |
| 57612 | 8 | Capital Ave SW | 131 | |
| 58846 | 10 | Capital Ave Sw | 300 | |
| 59200 | 21 | Capital Ave Sw | 13 | |
| 58596 | 8 | Capital Ave Sw | 169 | |
| 57614 | 8 | Capital Ave Sw | 239 | |
| 58884 | 8 | Capital Ave Sw | 300 | |
| 58775 | 8 | Capital Ave Sw | 303 | |
| 58490 | 21 | Capital Ave Sw | 311 | |
| 57613 | 8 | Capital Ave SW | 124 | |
| 58511 | 8 | Capital Ave Sw | 38 | |
| 58725 | 8 | Capital Ave Sw | 294 | 4977 |
| 58448 | 8 | Christopher Ln | 367 | 367 |
| 58817 | 10 | Christy Dr | 166 | |
| 58816 | 10 | Christy Dr | 302 | |
| 58769 | 10 | Christy Dr | 238 | |
| 58792 | 10 | Christy Dr | 225 | |

| | | | | |
|-------|----|--------------|-----|------|
| 58818 | 10 | Christy Rd | 248 | |
| 58857 | 8 | Christy Rd | 329 | |
| 58812 | 10 | Christy Rd | 347 | |
| 58833 | 8 | Christy Rd | 263 | |
| 58813 | 10 | Christy Rd | 327 | |
| 58815 | 10 | Christy Rd | 311 | |
| 58819 | 10 | Christy Rd | 322 | 3076 |
| 58785 | 8 | Columbine Ln | 261 | 261 |
| 58685 | 8 | Deer Path Ln | 303 | |
| 58662 | 8 | Deer Path Ln | 124 | |
| 58610 | 8 | Deer Path Ln | 198 | |
| 58681 | 8 | Deer Path Ln | 174 | |
| 58532 | 8 | Deer Path Ln | 321 | |
| 58577 | 8 | Deer Path Ln | 347 | |
| 58679 | 8 | Deer Path Ln | 303 | |
| 58675 | 8 | Deer Path Ln | 128 | |
| 58684 | 8 | Deer Path Ln | 122 | |
| 58544 | 8 | Deer Path Ln | 121 | |
| 58642 | 8 | Deer Path Ln | 222 | |
| 58682 | 8 | Deer Path Ln | 299 | 2661 |
| 58497 | 8 | Devon Rd | 114 | |
| 58499 | 8 | Devon Rd | 135 | |
| 58494 | 8 | Devon Rd | 104 | |
| 58493 | 8 | Devon Rd | 363 | |
| 58498 | 8 | Devon Rd | 339 | |
| 58495 | 8 | Devon Rd | 361 | 1418 |
| 58711 | 8 | Dunham Dr | 346 | |
| 58742 | 8 | Dunham Dr | 221 | |
| 58724 | 8 | Dunham Dr | 230 | |
| 58802 | 8 | Dunham Dr | 396 | |
| 58827 | 8 | Dunham Dr | 371 | 1564 |
| 58536 | 8 | E Ct | 349 | |
| 58496 | 8 | E Ct | 333 | 682 |
| 60345 | 72 | Edgebrook Dr | 71 | |
| 60346 | 21 | Edgebrook Dr | 32 | |
| 59323 | 21 | Edgebrook Dr | 180 | |
| 58612 | 15 | Edgebrook Dr | 94 | |
| 58614 | 21 | Edgebrook Dr | 30 | |
| 58653 | 15 | Edgebrook Dr | 192 | |
| 58604 | 15 | Edgebrook Dr | 202 | |
| 58599 | 8 | Edgebrook Dr | 99 | |
| 58602 | 15 | Edgebrook Dr | 289 | |
| 58643 | 15 | Edgebrook Dr | 365 | |
| 58654 | 15 | Edgebrook Dr | 237 | |
| 58640 | 15 | Edgebrook Dr | 248 | |
| 58595 | 8 | Edgebrook Dr | 393 | 2431 |

| | | | | |
|-------|----|---------------------|-----|------|
| 58589 | 10 | Elsinore Ln | 249 | |
| 58593 | 10 | Elsinore Ln | 245 | 494 |
| 58440 | 8 | Fairway Dr | 225 | 225 |
| 58867 | 8 | Flora Ln | 147 | |
| 58881 | 8 | Flora Ln | 314 | 461 |
| 58439 | 8 | Fuller Rd | 359 | 359 |
| 58672 | 10 | Hamilton Ln E | 360 | |
| 58665 | 8 | Hamilton Ln E | 363 | |
| 58743 | 21 | Hamilton Ln E | 227 | |
| 58840 | 21 | Hamilton Ln E | 172 | |
| 58726 | 21 | Hamilton Ln E | 353 | |
| 58809 | 21 | Hamilton Ln E | 335 | |
| 58655 | 8 | Hamilton Ln E | 360 | |
| 58773 | 21 | Hamilton Ln E | 238 | |
| 58647 | 8 | Hamilton Ln E | 344 | |
| 58627 | 8 | Hamilton Ln E | 370 | |
| 58641 | 8 | Hamilton Ln E | 368 | |
| 58824 | 21 | Hamilton Ln E | 179 | |
| 58755 | 21 | Hamilton Ln E | 171 | |
| 58741 | 21 | Hamilton Ln E | 187 | |
| 58696 | 21 | Hamilton Ln E | 170 | |
| 58663 | 8 | Hamilton Ln E | 282 | |
| 58839 | 21 | Hamilton Ln E | 196 | |
| 58782 | 21 | Hamilton Ln E | 223 | |
| 58744 | 21 | Hamilton Ln E | 367 | |
| 58841 | 8 | Hamilton Ln E | 217 | |
| 58859 | 21 | Hamilton Ln E (PUE) | 186 | |
| 58845 | 21 | Hamilton Ln E (PUE) | 193 | 5861 |
| 58756 | 8 | Hamilton Ln W | 343 | |
| 58774 | 8 | Hamilton Ln W | 262 | |
| 58805 | 8 | Hamilton Ln W | 267 | |
| 58729 | 8 | Hamilton Ln W | 309 | |
| 58847 | 8 | Hamilton Ln W | 304 | |
| 58828 | 8 | Hamilton Ln W | 279 | |
| 58709 | 8 | Hamilton Ln W | 310 | 2073 |
| 58686 | 8 | Harvest Lane | 293 | |
| 58689 | 8 | Harvest Lane | 114 | 407 |
| 58433 | 8 | Hickory Ln | 310 | 310 |
| 58601 | 12 | Hillbrook Dr | 258 | |
| 58524 | 12 | Hillbrook Dr | 385 | |
| 58567 | 12 | Hillbrook Dr | 405 | |
| 58597 | 12 | Hillbrook Dr | 251 | 1299 |
| 58880 | 8 | Knapp Dr | 290 | |
| 58890 | 12 | Knapp Dr | 254 | |
| 58886 | 12 | Knapp Dr | 404 | |
| 58878 | 8 | Knapp Dr | 288 | |

| | | | | |
|-------|----|------------------|-----|------|
| 58882 | 8 | Knapp Dr | 286 | |
| 58888 | 12 | Knapp Dr | 251 | |
| 58891 | 12 | Knapp Dr | 221 | 1994 |
| 58699 | 8 | Langley Rd E | 282 | |
| 58701 | 8 | Langley Rd E | 297 | |
| 58698 | 8 | Langley Rd E | 288 | |
| 58702 | 8 | Langley Rd E | 134 | |
| 58704 | 8 | Langley Rd E | 287 | |
| 58695 | 8 | Langley Rd E | 362 | |
| 58703 | 8 | Langley Rd E | 261 | 1911 |
| 58708 | 8 | Langley Rd W | 385 | 385 |
| 58432 | 8 | Lincoln Hill Dr | 452 | 452 |
| 58831 | 8 | Mason Rd | 233 | |
| 58826 | 8 | Mason Rd | 347 | |
| 58830 | 8 | Mason Rd | 201 | |
| 58832 | 8 | Mason Rd | 222 | 1002 |
| 58549 | 8 | Minges Cir | 225 | |
| 58561 | 8 | Minges Cir | 162 | |
| 58559 | 8 | Minges Cir | 186 | |
| 58519 | 8 | Minges Cir | 350 | |
| 58562 | 8 | Minges Cir | 296 | |
| 58552 | 8 | Minges Cir | 186 | 1406 |
| 58450 | 8 | Minges Forest Rd | 75 | |
| 58417 | 8 | Minges Forest Rd | 289 | 364 |
| 58488 | 8 | Minges Rd E | 232 | |
| 58476 | 8 | Minges Rd E | 118 | |
| 58477 | 8 | Minges Rd E | 146 | |
| 58600 | 8 | Minges Rd E | 159 | |
| 58548 | 8 | Minges Rd E | 296 | |
| 58479 | 8 | Minges Rd E | 295 | |
| 58453 | 8 | Minges Rd E | 349 | |
| 58449 | 8 | Minges Rd E | 249 | |
| 58581 | 8 | Minges Rd E | 334 | |
| 58475 | 8 | Minges Rd E | 244 | |
| 58509 | 8 | Minges Rd E | 196 | |
| 58452 | 8 | Minges Rd E | 276 | |
| 58454 | 8 | Minges Rd E | 357 | |
| 58435 | 8 | Minges Rd E | 310 | |
| 58487 | 8 | Minges Rd E | 186 | |
| 58527 | 8 | Minges Rd E | 203 | |
| 58451 | 8 | Minges Rd E | 237 | |
| 58508 | 8 | Minges Rd E | 215 | |
| 59199 | 8 | Minges Rd E | 72 | |
| 58455 | 8 | Minges Rd E | 233 | 4708 |
| 58430 | 8 | Minges Rd N | 356 | 356 |
| 58472 | 24 | Minges Rd S | 205 | |

| | | | | |
|-------|----|--------------------|-----|------|
| 58767 | 10 | Minges Rd S | 231 | |
| 58585 | 10 | Minges Rd S | 353 | |
| 58471 | 21 | Minges Rd S | 235 | |
| 60177 | 10 | Minges Rd S | 213 | |
| 58644 | 10 | Minges Rd S | 359 | |
| 58727 | 10 | Minges Rd S | 246 | |
| 58713 | 10 | Minges Rd S | 325 | |
| 58516 | 10 | Minges Rd S | 107 | |
| 60178 | 10 | Minges Rd S | 38 | |
| 58745 | 10 | Minges Rd S | 268 | |
| 58787 | 10 | Minges Rd S | 244 | |
| 58545 | 10 | Minges Rd S | 226 | |
| 58683 | 10 | Minges Rd S | 278 | |
| 58811 | 10 | Minges Rd S | 294 | |
| 58473 | 24 | Minges Rd S (PUE) | 311 | 3932 |
| 58443 | 21 | Minges Rd W | 238 | |
| 58438 | 21 | Minges Rd W | 273 | |
| 58431 | 21 | Minges Rd W | 274 | |
| 58436 | 21 | Minges Rd W | 232 | |
| 58434 | 21 | Minges Rd W | 275 | |
| 58441 | 21 | Minges Rd W | 286 | |
| 58445 | 21 | Minges Rd W | 236 | |
| 58447 | 21 | Minges Rd W | 247 | |
| 58444 | 21 | Minges Rd W | 323 | |
| 58442 | 21 | Minges Rd W | 233 | 2619 |
| 58848 | 8 | Nichols Rd | 300 | 300 |
| 58776 | 8 | Oakside Dr | 368 | 368 |
| 58736 | 4 | Parkway Dr | 393 | 393 |
| 58791 | 8 | Peachtree Dr | 358 | |
| 58789 | 8 | Peachtree Dr | 317 | |
| 58784 | 8 | Peachtree Dr | 86 | |
| 58786 | 8 | Peachtree Dr | 386 | 1147 |
| 58646 | 8 | Pheasant Run | 201 | |
| 58576 | 8 | Pheasant Run | 251 | |
| 58588 | 8 | Pheasant Run | 294 | |
| 58645 | 8 | Pheasant Run | 424 | |
| 58586 | 8 | Pheasant Run | 336 | |
| 58618 | 8 | Pheasant Run | 224 | |
| 58582 | 8 | Pheasant Run | 319 | |
| 58587 | 8 | Pheasant Run (PUE) | 312 | 2362 |
| 58779 | 8 | Rebecca Rd | 304 | |
| 58777 | 8 | Rebecca Rd | 215 | |
| 58778 | 8 | Rebecca Rd | 334 | 853 |
| 58783 | 8 | Reyn Cir | 284 | |
| 58772 | 8 | Reyn Cir | 271 | |
| 58794 | 8 | Reyn Cir | 246 | 801 |

| | | | | |
|-------|----|--------------------|-----|------|
| 58875 | 21 | Riverside Dr | 181 | |
| 58566 | 8 | Riverside Dr | 275 | |
| 58858 | 8 | Riverside Dr | 375 | |
| 58876 | 8 | Riverside Dr | 378 | |
| 58539 | 8 | Riverside Dr | 380 | |
| 58781 | 8 | Riverside Dr | 416 | |
| 58413 | 12 | Riverside Dr | 194 | |
| 58710 | 8 | Riverside Dr | 188 | |
| 58892 | 21 | Riverside Dr | 309 | |
| 58900 | 21 | Riverside Dr | 300 | |
| 58621 | 8 | Riverside Dr | 390 | |
| 58728 | 8 | Riverside Dr | 300 | |
| 58747 | 8 | Riverside Dr | 282 | |
| 58806 | 8 | Riverside Dr | 224 | |
| 58837 | 8 | Riverside Dr | 335 | |
| 58865 | 21 | Riverside Dr (PUE) | 413 | |
| 59197 | 21 | Riverside Dr (PUE) | 292 | |
| 58870 | 21 | Riverside Dr (PUE) | 206 | 5435 |
| 58838 | 8 | Shortridge Rd | 377 | |
| 58836 | 8 | Shortridge Rd | 243 | |
| 58834 | 8 | Shortridge Rd | 212 | 831 |
| 58862 | 8 | Summit Dr | 399 | |
| 58868 | 8 | Summit Dr | 383 | 782 |
| 58820 | 8 | Thornapple Dr | 338 | |
| 58842 | 8 | Thornapple Dr | 351 | |
| 58790 | 8 | Thornapple Dr | 271 | 960 |
| 58843 | 8 | Timothy Ln | 297 | 297 |
| 58489 | 8 | Valleyview Rd | 322 | |
| 58517 | 8 | Valleyview Rd | 281 | 603 |
| 58533 | 8 | Wahwahtaysee Way | 378 | |
| 58518 | 8 | Wahwahtaysee Way | 359 | |
| 58535 | 8 | Wahwahtaysee Way | 321 | |
| 58530 | 8 | Wahwahtaysee Way | 249 | |
| 58537 | 8 | Wahwahtaysee Way | 367 | |
| 58513 | 8 | Wahwahtaysee Way | 97 | |
| 58540 | 8 | Wahwahtaysee Way | 353 | |
| 58538 | 8 | Wahwahtaysee Way | 210 | |
| 58512 | 8 | Wahwahtaysee Way | 335 | 2671 |
| 58740 | 8 | Watkins Ln | 319 | |
| 58732 | 8 | Watkins Ln | 250 | |
| 58718 | 8 | Watkins Ln | 311 | |
| 58739 | 8 | Watkins Ln | 419 | |
| 58719 | 8 | Watkins Ln | 282 | 1580 |
| 58416 | 8 | Wealthy Ave | 338 | |
| 58437 | 8 | Wealthy Ave | 152 | 489 |
| 58821 | 8 | Wildrose Ln | 305 | 305 |

| | | | | |
|------------------------|---|-------------|-------|-----|
| 58788 | 8 | Woodbine Ln | 271 | 271 |
| | | | | |
| Average Length of Run: | | | 266 | |
| Total Length: | | | 85000 | |

D12_2018

SAN Main Streets Association

| GraniteXP_ID | Size | Street | Shape_Length | Total Street Length (Feet) |
|--------------|------|------------|--------------|----------------------------|
| 59650 | 8 | B Dr N | 339 | |
| 59651 | 8 | B Dr N | 329 | |
| 58949 | 8 | B Dr N | 200 | 868 |
| 58903 | 10 | Beckley Rd | 268 | |
| 58904 | 10 | Beckley Rd | 149 | |
| 58905 | 10 | Beckley Rd | 272 | |
| 58933 | 8 | Beckley Rd | 129 | |
| 58952 | 8 | Beckley Rd | 218 | |
| 57580 | 18 | Beckley Rd | 80 | |
| 59506 | 8 | Beckley Rd | 130 | |
| 60435 | 8 | Beckley Rd | 157 | |
| 58950 | 8 | Beckley Rd | 211 | |
| 58951 | 8 | Beckley Rd | 296 | |
| 58930 | 8 | Beckley Rd | 251 | |
| 58931 | 8 | Beckley Rd | 14 | |
| 58932 | 10 | Beckley Rd | 254 | |
| 58942 | 8 | Beckley Rd | 385 | |
| 58934 | 12 | Beckley Rd | 419 | |
| 58935 | 8 | Beckley Rd | 39 | |
| 58936 | 8 | Beckley Rd | 49 | |
| 58937 | 12 | Beckley Rd | 186 | |
| 58938 | 8 | Beckley Rd | 53 | |
| 58939 | 8 | Beckley Rd | 212 | |
| 58940 | 8 | Beckley Rd | 360 | |
| 55040 | 8 | Beckley Rd | 16 | |
| 55221 | 6 | Beckley Rd | 89 | |
| 58909 | 8 | Beckley Rd | 285 | |
| 58910 | 8 | Beckley Rd | 344 | |
| 58911 | 8 | Beckley Rd | 346 | |
| 58912 | 8 | Beckley Rd | 341 | |
| 58913 | 8 | Beckley Rd | 347 | |
| 58914 | 8 | Beckley Rd | 298 | |
| 58915 | 8 | Beckley Rd | 350 | |
| 58916 | 8 | Beckley Rd | 341 | |
| 58917 | 8 | Beckley Rd | 361 | |
| 58918 | 8 | Beckley Rd | 215 | |
| 58919 | 8 | Beckley Rd | 133 | |
| 58920 | 8 | Beckley Rd | 356 | |
| 58921 | 8 | Beckley Rd | 301 | |
| 58922 | 8 | Beckley Rd | 299 | |
| 58923 | 8 | Beckley Rd | 378 | |
| 58924 | 8 | Beckley Rd | 179 | |

| | | | | |
|-------|----|----------------|-----|-------|
| 58925 | 8 | Beckley Rd | 352 | |
| 58926 | 8 | Beckley Rd | 347 | |
| 58927 | 8 | Beckley Rd | 360 | |
| 58928 | 10 | Beckley Rd | 227 | |
| 60325 | 8 | Beckley Rd | 43 | |
| 60434 | 8 | Beckley Rd | 130 | |
| 59151 | 8 | Beckley Rd | 348 | |
| 59322 | 8 | Beckley Rd | 85 | |
| 59395 | 8 | Beckley Rd | 196 | |
| 59913 | 8 | Beckley Rd | 179 | |
| 59914 | 6 | Beckley Rd | 75 | |
| 58954 | 8 | Beckley Rd | 146 | |
| 58966 | 8 | Beckley Rd | 271 | |
| 58958 | 8 | Beckley Rd | 307 | |
| 58906 | 8 | Beckley Rd | 132 | |
| 59150 | 8 | Beckley Rd | 233 | 12544 |
| 59706 | 8 | Bridgewood Dr | 171 | |
| 59707 | 8 | Bridgewood Dr | 341 | |
| 59722 | 8 | Bridgewood Dr | 145 | |
| 59723 | 8 | Bridgewood Dr | 205 | |
| 59744 | 8 | Bridgewood Dr | 141 | |
| 59891 | 8 | Bridgewood Dr | 199 | |
| 59892 | 8 | Bridgewood Dr | 284 | |
| 59893 | 8 | Bridgewood Dr | 94 | |
| 59894 | 8 | Bridgewood Dr | 111 | |
| 59895 | 8 | Bridgewood Dr | 140 | 1833 |
| 59072 | 12 | Capital Ave SW | 273 | |
| 59073 | 12 | Capital Ave SW | 414 | |
| 59067 | 12 | Capital Ave SW | 342 | |
| 59068 | 12 | Capital Ave SW | 382 | |
| 59532 | 8 | Capital Ave SW | 97 | |
| 59533 | 8 | Capital Ave SW | 138 | |
| 59534 | 8 | Capital Ave SW | 115 | |
| 59535 | 8 | Capital Ave SW | 253 | |
| 59536 | 8 | Capital Ave SW | 110 | |
| 59091 | 12 | Capital Ave Sw | 296 | |
| 59095 | 12 | Capital Ave Sw | 292 | |
| 59097 | 12 | Capital Ave Sw | 293 | |
| 59030 | 8 | Capital Ave Sw | 311 | |
| 59036 | 10 | Capital Ave Sw | 196 | |
| 59037 | 8 | Capital Ave Sw | 60 | |
| 59059 | 10 | Capital Ave Sw | 314 | |
| 59020 | 8 | Capital Ave Sw | 314 | |
| 59010 | 8 | Capital Ave Sw | 316 | |
| 59000 | 8 | Capital Ave Sw | 299 | |
| 57578 | 12 | Capital Ave SW | 288 | |

| | | | | |
|-------|----|-------------------|-----|------|
| 57579 | 12 | Capital Ave SW | 297 | |
| 58985 | 8 | Capital Ave Sw | 320 | |
| 58976 | 8 | Capital Ave Sw | 374 | |
| 58960 | 8 | Capital Ave Sw | 415 | |
| 59929 | 8 | Capital Ave Sw | 57 | |
| 59314 | 12 | Capital Ave Sw | 150 | |
| 59315 | 12 | Capital Ave Sw | 131 | |
| 59047 | 10 | Capital Ave Sw | 302 | |
| 59530 | 8 | Capital Ave Sw | 64 | |
| 60317 | 12 | Capital Ave SW | 75 | |
| 59531 | 8 | Capital Ave SW | 203 | 7492 |
| 59898 | 8 | Crestwood Dr | 142 | 142 |
| 60095 | 8 | Forestview Dr | 189 | 189 |
| 57581 | 18 | Galleria Dr | 276 | |
| 58964 | 18 | Galleria Dr | 283 | |
| 58971 | 18 | Galleria Dr | 278 | |
| 58973 | 18 | Galleria Dr | 251 | 1088 |
| 59396 | 8 | Harper Village Dr | 280 | |
| 59394 | 8 | Harper Village Dr | 118 | 398 |
| 59011 | 8 | Heritage Oak Ln | 210 | |
| 59012 | 8 | Heritage Oak Ln | 234 | |
| 59005 | 8 | Heritage Oak Ln | 256 | |
| 58996 | 8 | Heritage Oak Ln | 148 | 847 |
| 58997 | 8 | Lois Dr | 200 | |
| 58998 | 8 | Lois Dr | 51 | |
| 58999 | 8 | Lois Dr | 336 | |
| 59001 | 8 | Lois Dr | 365 | |
| 59008 | 8 | Lois Dr | 281 | |
| 58957 | 8 | Lois Dr | 324 | |
| 58961 | 8 | Lois Dr | 197 | |
| 58962 | 8 | Lois Dr | 325 | |
| 58972 | 8 | Lois Dr | 354 | |
| 58979 | 8 | Lois Dr | 266 | |
| 58987 | 8 | Lois Dr | 308 | |
| 58988 | 8 | Lois Dr | 216 | |
| 58989 | 8 | Lois Dr | 315 | |
| 58970 | 8 | Lois Dr | 253 | |
| 58981 | 8 | Lois Dr | 351 | 4143 |
| 59017 | 8 | Minges Creek Apts | 162 | |
| 59318 | 8 | Minges Creek Apts | 40 | |
| 59026 | 8 | Minges Creek Apts | 267 | |
| 59033 | 8 | Minges Creek Apts | 300 | 768 |
| 59019 | 15 | Minges Creek Pl | 320 | |
| 59021 | 15 | Minges Creek Pl | 87 | |
| 59027 | 15 | Minges Creek Pl | 238 | |
| 59317 | 8 | Minges Creek Pl | 278 | |

| | | | | |
|-------|----|-----------------|-----|------|
| 59023 | 15 | Minges Creek Pl | 54 | |
| 59029 | 8 | Minges Creek Pl | 254 | |
| 59003 | 8 | Minges Creek Pl | 260 | |
| 58982 | 8 | Minges Creek Pl | 260 | |
| 58993 | 8 | Minges Creek Pl | 260 | |
| 59316 | 8 | Minges Creek Pl | 259 | 2270 |
| 59074 | 12 | Minges Rd S | 329 | |
| 59075 | 12 | Minges Rd S | 392 | |
| 59076 | 12 | Minges Rd S | 299 | |
| 59071 | 12 | Minges Rd S | 293 | |
| 59085 | 12 | Minges Rd S | 280 | |
| 59086 | 12 | Minges Rd S | 361 | |
| 58992 | 8 | Minges Rd S | 352 | |
| 58980 | 8 | Minges Rd S | 331 | |
| 58959 | 8 | Minges Rd S | 337 | |
| 58968 | 8 | Minges Rd S | 366 | |
| 58948 | 8 | Minges Rd S | 124 | |
| 59013 | 8 | Minges Rd S | 343 | |
| 59041 | 8 | Minges Rd S | 304 | |
| 59063 | 8 | Minges Rd S | 271 | |
| 59024 | 8 | Minges Rd S | 346 | |
| 59031 | 8 | Minges Rd S | 322 | |
| 59052 | 8 | Minges Rd S | 294 | |
| 59070 | 8 | Minges Rd S | 309 | |
| 59078 | 12 | Minges Rd S | 69 | |
| 59079 | 12 | Minges Rd S | 372 | |
| 59080 | 12 | Minges Rd S | 348 | |
| 59081 | 12 | Minges Rd S | 279 | |
| 59083 | 12 | Minges Rd S | 290 | 7011 |
| 59084 | 8 | Perry Rd | 356 | |
| 59028 | 8 | Perry Rd | 343 | |
| 59064 | 8 | Perry Rd | 344 | |
| 59050 | 8 | Perry Rd | 347 | |
| 59038 | 8 | Perry Rd | 368 | |
| 59018 | 8 | Perry Rd | 341 | |
| 59006 | 8 | Perry Rd | 353 | |
| 58956 | 8 | Perry Rd | 362 | |
| 58969 | 8 | Perry Rd | 264 | |
| 58978 | 8 | Perry Rd | 269 | |
| 58990 | 8 | Perry Rd | 359 | 3707 |
| 59896 | 8 | Pinegrove Dr | 99 | |
| 59897 | 8 | Pinegrove Dr | 139 | 238 |
| 58941 | 8 | Riverside Dr | 57 | |
| 58929 | 21 | Riverside Dr | 279 | 336 |
| 58983 | 18 | Whitmark Dr | 384 | |
| 58994 | 15 | Whitmark Dr | 282 | |

| | | | | |
|-------|----|-----------------|-----|------|
| 59004 | 15 | Whitmark Dr | 364 | |
| 59014 | 15 | Whitmark Dr | 279 | |
| 59016 | 8 | Whitmark Dr | 135 | 1444 |
| 59039 | 8 | Willow Creek Dr | 153 | 153 |

| | |
|------------------------|-------|
| Average Length of Run: | 247 |
| Total Length: | 45472 |

Springfield_2018
SAN Main Streets Association

| GraniteXP_ID | Size | Street | Shape_Length | Total Street Length (Feet) |
|--------------|------|--------------------|--------------|----------------------------|
| 54175 | 8 | Admiral Ave | 246 | |
| 54265 | 8 | Admiral Ave | 203 | |
| 54367 | 8 | Admiral Ave | 211 | |
| 54368 | 8 | Admiral Ave | 235 | |
| 54454 | 8 | Admiral Ave | 166 | |
| 54468 | 8 | Admiral Ave (PUE) | 45 | 1106 |
| 53301 | 8 | Army St | 46 | |
| 53335 | 8 | Army St | 156 | |
| 53402 | 8 | Army St | 129 | |
| 53431 | 8 | Army St | 120 | |
| 53495 | 10 | Army St | 138 | |
| 59286 | 10 | Army St | 166 | |
| 53242 | 8 | Army St (PUE) | 183 | |
| 53274 | 8 | Army St (PUE) | 161 | |
| 53300 | 8 | Army St (PUE) | 184 | |
| 53440 | 10 | Army St (PUE) | 193 | |
| 53459 | 12 | Army St (PUE) | 88 | |
| 53466 | 8 | Army St (PUE) | 188 | |
| 53469 | 12 | Army St (PUE) | 57 | |
| 53496 | 10 | Army St (PUE) | 164 | 1974 |
| 60045 | 8 | Ave A | 24 | |
| 60046 | 8 | Ave A | 44 | |
| 60047 | 8 | Ave A | 67 | |
| 60048 | 8 | Ave A | 250 | |
| 60206 | 8 | Ave A | 279 | |
| 60207 | 8 | Ave A | 300 | 964 |
| 54481 | 8 | Base Ave | 38 | |
| 54491 | 8 | Base Ave (PUE) | 46 | |
| 54492 | 8 | Base Ave (PUE) | 124 | |
| 54494 | 8 | Base Ave (PUE) | 114 | |
| 54478 | 8 | Base Rd | 298 | |
| 54479 | 8 | Base Rd | 39 | |
| 54480 | 8 | Base Rd | 300 | 959 |
| 51704 | 8 | Dickman Rd W | 68 | |
| 52701 | 8 | Dickman Rd W | 98 | |
| 60208 | 8 | Dickman Rd W | 40 | |
| 60209 | 8 | Dickman Rd W | 27 | |
| 52742 | 8 | Dickman Rd W (PUE) | 53 | |
| 52778 | 8 | Dickman Rd W (PUE) | 102 | |
| 52842 | 8 | Dickman Rd W (PUE) | 230 | |
| 52930 | 8 | Dickman Rd W (PUE) | 105 | |
| 52953 | 8 | Dickman Rd W (PUE) | 263 | |

| | | | | |
|-------|----|--------------------|-----|------|
| 53161 | 8 | Dickman Rd W (PUE) | 223 | |
| 53563 | 8 | Dickman Rd W (PUE) | 345 | |
| 53573 | 8 | Dickman Rd W (PUE) | 270 | |
| 53641 | 8 | Dickman Rd W (PUE) | 288 | 2109 |
| 54280 | 8 | Ensign Ave | 216 | |
| 54289 | 8 | Ensign Ave | 75 | |
| 54290 | 8 | Ensign Ave | 321 | |
| 54291 | 8 | Ensign Ave | 228 | |
| 54292 | 8 | Ensign Ave | 190 | |
| 54299 | 8 | Ensign Ave | 192 | 1223 |
| 51790 | 8 | General Ave | 220 | |
| 54000 | 8 | General Ave | 151 | |
| 54050 | 8 | General Ave | 91 | |
| 54119 | 8 | General Ave | 127 | |
| 54120 | 8 | General Ave | 199 | |
| 54161 | 8 | General Ave | 105 | 894 |
| 54118 | 8 | Major Ave | 123 | |
| 54165 | 8 | Major Ave | 111 | 234 |
| 54057 | 8 | Military Ave | 421 | |
| 54060 | 8 | Military Ave | 378 | |
| 54064 | 8 | Military Ave | 226 | |
| 54065 | 8 | Military Ave | 195 | 1220 |
| 53071 | 8 | Navy St | 138 | |
| 53109 | 20 | Navy St | 63 | |
| 53127 | 8 | Navy St | 224 | |
| 53072 | 20 | Navy St (PUE) | 266 | 691 |
| 52843 | 20 | Ottawa Trl (PUE) | 133 | |
| 52793 | 20 | Ottawa Trl (PUE) | 169 | |
| 52914 | 8 | Ottawa Trl (PUE) | 114 | |
| 52927 | 8 | Ottawa Trl (PUE) | 63 | |
| 52946 | 8 | Ottawa Trl (PUE) | 62 | |
| 52975 | 8 | Ottawa Trl (PUE) | 85 | |
| 52998 | 8 | Ottawa Trl (PUE) | 70 | |
| 53059 | 8 | Ottawa Trl (PUE) | 71 | |
| 53119 | 8 | Ottawa Trl (PUE) | 152 | |
| 53120 | 8 | Ottawa Trl (PUE) | 141 | |
| 53171 | 8 | Ottawa Trl (PUE) | 182 | 1242 |
| 53919 | 8 | Tecumseh Rd | 287 | |
| 59609 | 10 | Tecumseh Rd | 155 | |
| 53609 | 8 | Tecumseh Rd (PUE) | 185 | |
| 53610 | 12 | Tecumseh Rd (PUE) | 531 | |
| 53659 | 6 | Tecumseh Rd (PUE) | 192 | |
| 53673 | 6 | Tecumseh Rd (PUE) | 84 | |
| 53684 | 12 | Tecumseh Rd (PUE) | 214 | |
| 53707 | 8 | Tecumseh Rd (PUE) | 183 | |
| 53708 | 12 | Tecumseh Rd (PUE) | 58 | |

| | | | | |
|-------|----|-------------------|-----|------|
| 53713 | 12 | Tecumseh Rd (PUE) | 24 | |
| 53746 | 8 | Tecumseh Rd (PUE) | 356 | |
| 53747 | 12 | Tecumseh Rd (PUE) | 51 | |
| 53757 | 12 | Tecumseh Rd (PUE) | 59 | |
| 59833 | 12 | Tecumseh Rd (PUE) | 5 | 2384 |
| 53282 | 8 | Wayne Rd | 242 | |
| 53386 | 8 | Wayne Rd | 216 | |
| 59287 | 8 | Wayne Rd | 94 | |
| 52938 | 8 | Wayne Rd (PUE) | 151 | |
| 52954 | 20 | Wayne Rd (PUE) | 279 | |
| 52972 | 8 | Wayne Rd (PUE) | 100 | |
| 53002 | 6 | Wayne Rd (PUE) | 221 | |
| 53009 | 8 | Wayne Rd (PUE) | 131 | |
| 53076 | 8 | Wayne Rd (PUE) | 181 | |
| 53135 | 8 | Wayne Rd (PUE) | 228 | |
| 53170 | 8 | Wayne Rd (PUE) | 188 | |
| 53244 | 8 | Wayne Rd (PUE) | 271 | |
| 53263 | 8 | Wayne Rd (PUE) | 199 | |
| 53273 | 8 | Wayne Rd (PUE) | 169 | |
| 53303 | 8 | Wayne Rd (PUE) | 210 | |
| 53337 | 10 | Wayne Rd (PUE) | 225 | 3106 |

| | |
|------------------------|-------|
| Average Length of Run: | 166 |
| Total Length: | 18107 |

Emmett_2018

SAN Main Streets Association

| GraniteXP_ID | Size | Street | Shape_Length | Total Street Length (Feet) |
|--------------|------|----------------|--------------|----------------------------|
| 56129 | 8 | Arlington Ave | 259 | |
| 59248 | 8 | Arlington Ave | 305 | 564 |
| 55243 | 8 | Bowers St | 245 | |
| 54999 | 8 | Bowers St | 171 | |
| 55050 | 8 | Bowers St | 291 | |
| 55100 | 8 | Bowers St | 312 | |
| 55147 | 8 | Bowers St | 310 | |
| 55182 | 8 | Bowers St | 159 | |
| 55241 | 8 | Bowers St | 265 | |
| 55277 | 8 | Bowers St | 143 | |
| 55279 | 8 | Bowers St | 350 | |
| 55281 | 8 | Bowers St | 156 | 2402 |
| 54876 | 8 | Cohasset Ave | 218 | |
| 54906 | 8 | Cohasset Ave | 291 | |
| 54938 | 8 | Cohasset Ave | 348 | |
| 54977 | 8 | Cohasset Ave | 304 | |
| 55009 | 8 | Cohasset Ave | 337 | |
| 55070 | 8 | Cohasset Ave | 338 | 1835 |
| 55821 | 8 | Edgewood Ave | 324 | 324 |
| 55122 | 8 | Electric Ave | 265 | |
| 55170 | 8 | Electric Ave | 273 | |
| 55206 | 8 | Electric Ave | 277 | |
| 55256 | 8 | Electric Ave | 262 | |
| 55301 | 8 | Electric Ave | 256 | |
| 55347 | 8 | Electric Ave | 37 | |
| 55348 | 8 | Electric Ave | 238 | |
| 55399 | 8 | Electric Ave | 260 | 1869 |
| 55970 | 8 | Evanston Ave | 327 | |
| 56117 | 8 | Evanston Ave | 291 | 618 |
| 54971 | 8 | Funston Ave | 310 | |
| 55024 | 8 | Funston Ave | 196 | |
| 55069 | 8 | Funston Ave | 151 | |
| 55176 | 8 | Funston Ave | 286 | |
| 55278 | 8 | Funston Ave | 305 | |
| 55424 | 8 | Funston Ave | 293 | |
| 55485 | 8 | Funston Ave | 174 | 1715 |
| 55045 | 8 | Holt Ave | 178 | |
| 55146 | 8 | Holt Ave | 288 | 466 |
| 56069 | 8 | Michigan Ave E | 18 | 18 |
| 55820 | 8 | Olive St | 209 | |
| 55823 | 8 | Olive St | 208 | |
| 55871 | 8 | Olive St | 27 | 444 |

| | | | | |
|-------|---|-----------------|-----|------|
| 55958 | 8 | Palmer Ave | 292 | |
| 56115 | 8 | Palmer Ave | 320 | 612 |
| 51905 | 8 | Princeton Ave N | 168 | |
| 55613 | 8 | Princeton Ave N | 173 | |
| 55618 | 8 | Princeton Ave N | 199 | |
| 55634 | 8 | Princeton Ave N | 211 | |
| 55718 | 8 | Princeton Ave N | 226 | |
| 55862 | 8 | Princeton Ave N | 271 | |
| 55971 | 8 | Princeton Ave N | 261 | |
| 56022 | 8 | Princeton Ave N | 101 | |
| 56059 | 8 | Princeton Ave N | 122 | |
| 59250 | 8 | Princeton Ave N | 120 | |
| 59252 | 8 | Princeton Ave N | 27 | 1880 |
| 51817 | 8 | Raymond Rd N | 180 | |
| 51822 | 8 | Raymond Rd N | 17 | |
| 51839 | 8 | Raymond Rd N | 120 | |
| 51852 | 8 | Raymond Rd N | 70 | |
| 54610 | 8 | Raymond Rd N | 214 | |
| 54697 | 8 | Raymond Rd N | 307 | |
| 54764 | 8 | Raymond Rd N | 286 | |
| 54913 | 8 | Raymond Rd N | 307 | |
| 54990 | 8 | Raymond Rd N | 317 | |
| 55079 | 8 | Raymond Rd N | 295 | 2112 |
| 54905 | 8 | Sprague St | 173 | |
| 55049 | 8 | Sprague St | 289 | 462 |
| 54859 | 8 | Theodore Ave | 99 | |
| 54888 | 8 | Theodore Ave | 256 | |
| 54916 | 8 | Theodore Ave | 288 | |
| 54942 | 8 | Theodore Ave | 309 | |
| 54972 | 8 | Theodore Ave | 260 | 1212 |
| 55956 | 8 | Vernon Rd | 280 | |
| 56112 | 8 | Vernon Rd | 292 | 572 |
| 54934 | 8 | Wildwood Ave | 237 | |
| 54974 | 8 | Wildwood Ave | 302 | |
| 55046 | 8 | Wildwood Ave | 143 | |
| 55088 | 8 | Wildwood Ave | 291 | |
| 55152 | 8 | Wildwood Ave | 269 | |
| 55177 | 8 | Wildwood Ave | 161 | 1403 |

| | |
|------------------------|-------|
| Average Length of Run: | 231 |
| Total Length: | 18507 |

Pennfield_2018

SAN Main Streets Association

| GraniteXP_ID | Size | Street | Shape_Length | Total Street Length (Feet) |
|--------------|------|-------------------|--------------|----------------------------|
| 57590 | 8 | Capital Ave Ne | 103 | |
| 57591 | 8 | Capital Ave Ne | 82 | 184 |
| 59795 | 8 | Marywood Trl | 255 | 255 |
| 50019 | 8 | North Ave | 304 | |
| 50026 | 8 | North Ave | 137 | |
| 50033 | 8 | North Ave | 273 | |
| 50038 | 8 | North Ave | 178 | |
| 50039 | 8 | North Ave | 31 | |
| 50040 | 8 | North Ave | 89 | |
| 50050 | 8 | North Ave | 392 | |
| 50055 | 8 | North Ave | 235 | |
| 59703 | 8 | North Ave | 295 | 1934 |
| 50123 | 8 | Pennfield Rd | 427 | |
| 50124 | 8 | Pennfield Rd | 224 | |
| 50125 | 8 | Pennfield Rd | 298 | |
| 50133 | 8 | Pennfield Rd | 294 | |
| 50127 | 8 | Pennfield Rd | 317 | |
| 50128 | 8 | Pennfield Rd | 397 | |
| 50129 | 8 | Pennfield Rd | 400 | |
| 50130 | 8 | Pennfield Rd | 399 | |
| 50131 | 8 | Pennfield Rd | 401 | |
| 50132 | 8 | Pennfield Rd | 400 | |
| 50134 | 8 | Pennfield Rd | 400 | |
| 50135 | 8 | Pennfield Rd | 203 | |
| 50136 | 8 | Pennfield Rd | 305 | |
| 50137 | 8 | Pennfield Rd | 149 | |
| 50138 | 8 | Pennfield Rd | 399 | 5013 |
| 50015 | 8 | Private | 172 | |
| 50041 | 8 | Private | 149 | |
| 60082 | 8 | Private | 232 | |
| 60083 | 8 | Private | 159 | 712 |
| 59798 | 8 | Saint Mary Way | 181 | |
| 59800 | 8 | Saint Mary Way | 197 | |
| 50066 | 8 | Saint Marys Lake | 299 | |
| 50073 | 8 | Saint Marys Lake | 157 | 833 |
| 50120 | 8 | Swift St (PUE) | 392 | |
| 50121 | 8 | Swift St (PUE) | 361 | |
| 50122 | 8 | Swift St (PUE) | 288 | 1041 |
| 50008 | 8 | Sylvan Dr E | 215 | |
| 50011 | 8 | Sylvan Dr E (PUE) | 71 | |
| 50012 | 8 | Sylvan Dr E (PUE) | 215 | |
| 50014 | 8 | Sylvan Dr E (PUE) | 140 | 641 |

| | | | | |
|-------|---|----------------|-----|-----|
| 50141 | 8 | Wanondoger Trl | 8 | |
| 50140 | 8 | Wanondoger Trl | 88 | |
| 50142 | 8 | Wanondoger Trl | 15 | |
| 59243 | 8 | Wanondoger Trl | 418 | 529 |
| 59799 | 8 | Wellington Pl | 87 | |
| 59801 | 8 | Wellington Pl | 383 | |
| 59802 | 8 | Wellington Pl | 219 | |
| 59803 | 8 | Wellington Pl | 220 | 909 |
| 59796 | 8 | White Gates Ln | 170 | |
| 59797 | 8 | White Gates Ln | 185 | 355 |

| | |
|------------------------|-------|
| Average Length of Run: | 239 |
| Total Length: | 12407 |

Bedford_2018
SAN Main Streets Association

| GraniteXP_ID | Size | Street | Shape_Length | Total Street Length (Feet) |
|--------------|------|-------------|--------------|----------------------------|
| 50003 | 8 | Red Bird Ln | 336 | |
| 50005 | 8 | Red Bird Ln | 348 | |
| 50007 | 8 | Red Bird Ln | 303 | 988 |
| 50000 | 8 | Sylvan Dr | 137 | |
| 50001 | 8 | Sylvan Dr | 272 | |
| 50002 | 8 | Sylvan Dr | 180 | |
| 50004 | 8 | Sylvan Dr | 277 | |
| 50006 | 8 | Sylvan Dr | 73 | |
| 50016 | 8 | Sylvan Dr | 331 | 1270 |
| 50010 | 8 | Sylvan Dr E | 194 | |
| 59182 | 8 | Sylvan Dr E | 255 | |
| 60229 | 8 | Sylvan Dr E | 32 | 481 |

| | |
|------------------------|------|
| Average Length of Run: | 228 |
| Total Length: | 2738 |