



OKEECHOBEE COUNTY PARKS & RECREATION

1718 NW 9TH AVE. OKEECHOBEE, FLORIDA 34972

PHONE: (863)763-6950 FAX (863)763-0662

REQUEST FOR PROPOSALS

FOR

UNIFORM WATERWAY MARKER SIGNS

Please provide itemized pricing on a total of eleven (11) 4' x 6' high intensity prismatic aluminum regulatory signs, that will be installed by others, throughout Okeechobee County's multiple waterways.

- Nine (9) signs will read "IDLE SPEED NO WAKE"
- Two (2) signs will read "RESUME NORMAL SAFE OPERATION"
- Each sign MUST have the FWC permit number and County Ordinance number as specified by the attached graphics approved by FWC.
- Vendor must supply a proof or draft of each sign for department approval.
- Signs must have four (4) pre-drilled holes for mounting
- All prices must include shipping.

In addition to the signs please provide pricing on 300 feet of 6" white reflective tape that will be installed (by others) below the regulatory signs.

Please contact Project Coordinator, Tiffany Gould at the above listed number or via email @ tgould@co.okeechobee.fl.us with any questions or concerns regarding this project.

TO REPORT DAMAGED MARKERS: (866) 405-BUOY

IDLE SPEED

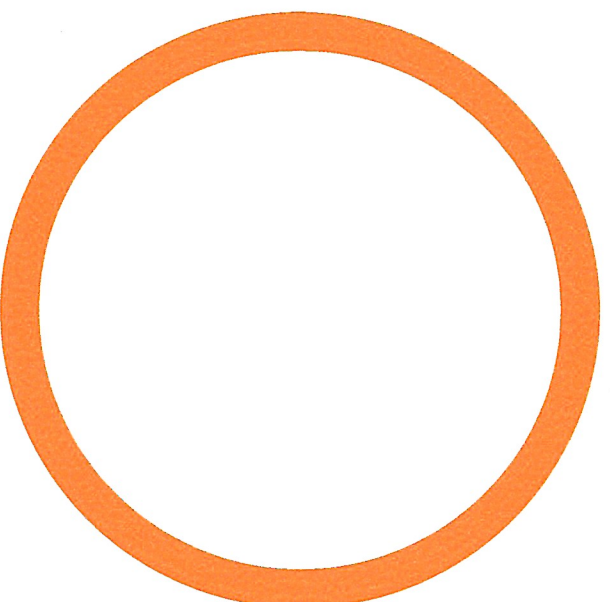

NO WAKE

PERMIT NO.: 18-007

COUNTY ORD NO.: 2017-0007

TO REPORT DAMAGED MARKERS: (866) 405-BUOY

RESUME NORMAL

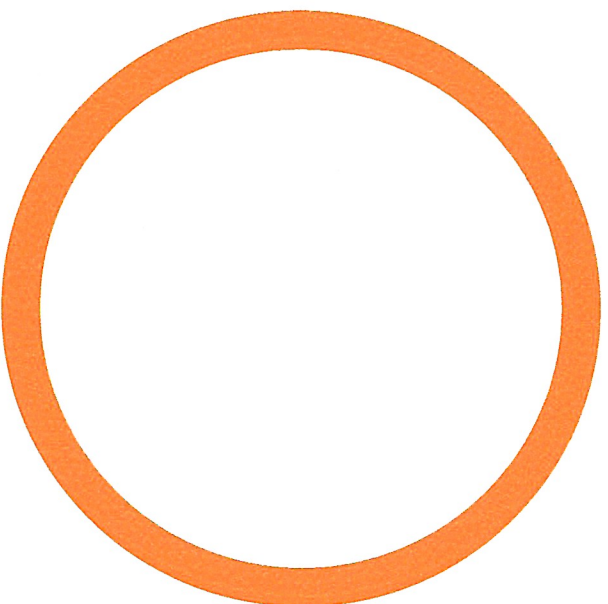

SAFE OPERATION
X

PERMIT NO.: 18-007

COUNTY ORD NO.: 2017-0007

User: 11554
C:\Temp\AcPublish_4492\SignDetails.dwg 02/05/2013 10:50:07 AM

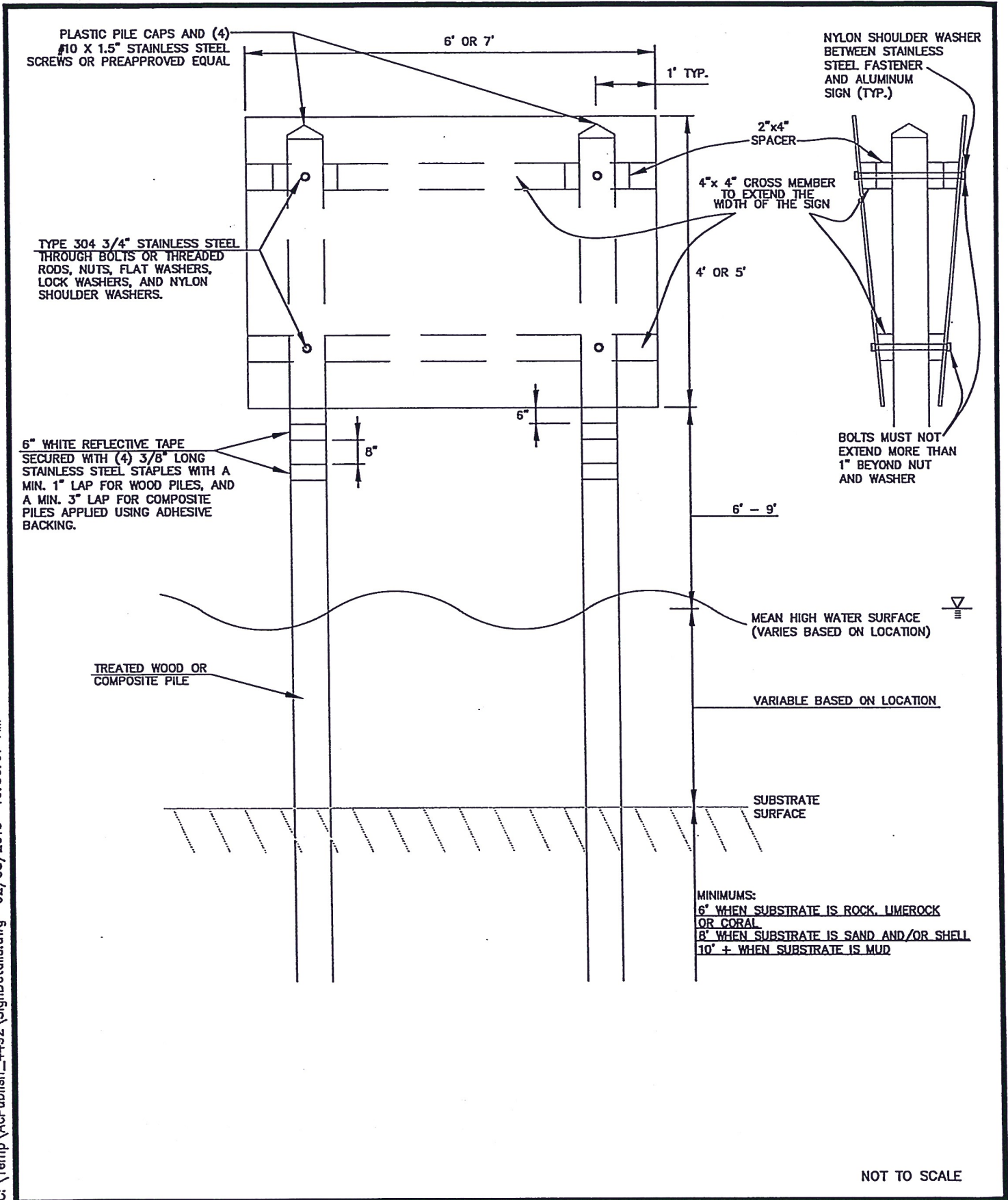

Waterway Marker
Construction Service

Uniform Waterway Marker Details

4'x6' or 5'x7'
Double Pile