



ADDENDUM

SOLICITATION NO.: ITB 2019-09 Library Shelving for Parkland Library

ADDENDUM NO. 1

DATE: 03/28/2019

To All Prospective Bidders:

This addendum is issued to modify the previously issued solicitation documents and/or given for informational purposes, and is hereby made a part of the solicitation documents. Please attach this addendum to the documents in your possession. ***Per the ITB, the proposer shall acknowledge receipt of any and all addenda, if any, listing the Addenda by number(s) and date(s) in their Bid documents.***

Deadline for Bids:

The deadline for bid submittals has been changed from:

April 4, 2019 at 2:00 PM

To

April 9, 2019 at 2:00 PM.

Specification Changes/Corrections:

1. Please replace pages 24 through page 33 with the attached updated information:
 - Shelving Color Code Reference Guide
 - Detailed Specification Sheets
 - Color coded diagram of both the existing library as well as the new Children's Library
 - Updated Exhibit "A" Fee Schedule
2. For clarification, the Parkland Library project is divided into two phases. The phases are:
 - i. *Renovation of the existing library building.*
 - ii. *Construction of a 7,000 square foot addition to the existing building.*
3. Please see the new detailed specification sheets for all shelving which are included with this addendum.
4. For purposes of this bid, laminates for end panels and tops are to be delivered as follows:
 - Existing main library-Panolam Township Maple
 - Children's library-Nevamar Siren Maple

Vendors may offer an equal which is subject to City approval. Should the City decide to change the laminate color which could result in an upcharge, the City of Parkland will work with successful bidder on cost revisions to the costs included in the bid.

5. Bidders should use the attached updated "Exhibit A, Fee Bid" for the bid submittal. In addition, pricing for freight, delivery and labor and installation are separate line items but to be included in the total bid cost.
6. Bidders should include samples of the metal and laminate finishes they are proposing. Bidders should state if the samples are to be returned after the award of bid is finalized.

Drawing Changes:

1. Please see the attached color coded diagram of the shelving requirements for both phases of the project included with this addendum.

Questions/Clarifications and Answers:

The following question(s) (shown in italicized text) were submitted by prospective proposer(s). The City's responses are presented here (shown in bold text). The submitters' names and email addresses have been removed due to privacy requirements.

1. *Specifications call for "Summit" as the finish color for metal shelving, but they also say finishes are subject to final approval. Will the finish color be chosen from the successful bidder's standard finish options or should the bid include an upcharge for a custom finish to match "Summit"?*

For purposes of this bid, all metal components of the shelving will be delivered in Autumn White – Model 1210. This is a standard color Aurora Storage. Bidders may offer an equal which is subject to City approval.

2. *For #1, the model number identified, S3-36112266-S, references (10) 11" deep (nominal) shelves, which is 10" deep actual shelves. The specifications call for (8) shelves "depth is 10"". Please clarify quantity of shelves and the nominal and actual depth of shelves.*

Please see the attached color coded diagram of the shelving requirements as well as the specification sheets for both phases of the project included with this addendum.

3. *For #2, the model number identified, S3-36112266-A, references (10) 11" deep (nominal) shelves, which is 10" deep actual shelves. The specifications call for (8) shelves "depth is 11"". Please clarify quantity of shelves and the nominal and actual depth of shelves.*

Please see the attached color coded diagram of the shelving requirements as well as the specification sheets for both phases of the project included with this addendum.

4. *For #3, the specifications call for tops of "varied lengths (144", 180", 108", 72" tops)", please provide a layout drawing so tops can be configured and quantified and/or provide quantities of each length.*

Please see the attached color coded diagram of the shelving requirements as well as the specification sheets for both phases of the project included with this addendum.

5. *For #4, the model number identified, S3-36111166-S, references (5) 11" deep (nominal) shelves, which is 10" deep actual shelves. The specifications call for (4) shelves "depth is 10"". Please clarify quantity of shelves and the nominal and actual depth of shelves.*

Please see the attached color coded diagram of the shelving requirements as well as the specification sheets for both phases of the project included with this addendum.

6. *For #4, the model number identified, S3-36111166-S, references a shelving unit with an 12-1/2" deep (nominal) shelving unit, which is 11-1/2" deep actual. The specifications call for a shelving unit with the size "37-1/4" W, 11-1/2" D, 66" H". Please confirm the depth of the shelving unit.*

Please see the attached color coded diagram of the shelving requirements as well as the specification sheets for both phases of the project included with this addendum.

7. *For #5, the model number identified, S3-36111166-A, references (5) 11" deep (nominal) shelves, which is 10" deep actual shelves. The specifications call for (4) shelves "depth is 10"". Please clarify quantity of shelves and the nominal and actual depth of shelves.*

Please see the attached color coded diagram of the shelving requirements as well as the specification sheets for both phases of the project included with this addendum.

8. *For #5, the model number identified, S3-36111166-A, references a shelving unit with an 12-1/2" deep (nominal) shelving unit, which is 11-1/2" deep actual. The specifications call for a shelving unit with the size "37-1/4" W, 12" D, 66" H". Please confirm the depth of the shelving unit.*

Please see the attached color coded diagram of the shelving requirements as well as the specification sheets for both phases of the project included with this addendum.

9. *For #6, the specifications call for tops of "varied lengths (216", 144", 108", 72", 36" tops)", please provide a layout drawing so tops can be configured and quantified and/or provide quantities of each length.*

Please see the attached color coded diagram of the shelving requirements as well as the specification sheets for both phases of the project included with this addendum.

10. *For #7, it does not reference a model number and describes the shelving as custom with "4-shelf (3 shelves with 4 openings)". Please clarify the number of shelves. Is it 4 shelves or 3 shelves? Also, please provide additional specifications on what is meant by a "inset magazine shelf."*

Please see the attached color coded diagram of the shelving requirements as well as the specification sheets for both phases of the project included with this addendum.

11. *For #7, the specifications call for "High pressure laminate – Nevamar Regency Mahogany W8352-VE, continuous top shelf with square edge". Are end panels and canopy tops required for*

this product? If so, please provide a drawing and/or specify quantity of end panels, and the quantity and length of each top needed.

For purposes of this bid, laminates for end panels and tops are to be delivered as follows:

- Existing main library-Panolam Township Maple
- Children's library-Nevamar Siren Maple

Vendors may offer an equal which is subject to City approval. Should the City decide to change the laminate color which could result in an upcharge, the City of Parkland will work with successful bidder on cost revisions to the costs included in the bid.

Please see the attached color coded diagram of the shelving requirements as well as the specification sheets for both phases of the project included with this addendum.

12. *For #8, the specifications call for tops of "varied lengths (144", 180", 108", 72" tops)", please provide a layout drawing so tops can be configured and quantified and/or provide quantities of each length.*

Please see the attached color coded diagram of the shelving requirements as well as the specification sheets for both phases of the project included with this addendum.

13. *For #9, the quantity states "2" and "custom", but it is unclear what is being specified. It appears to be (2) Double Face shelving units sized 37" W, 24" D, 42" H with concealed casters, but there is not a shelving unit model number provided. OR is it only (2) hang-up racks equal to model number S3-BAG3612. Therefore, please clarify what the quantity is referring to and provide specifications for this product.*

Please see the attached color coded diagram of the shelving requirements as well as the specification sheets for both phases of the project included with this addendum.

14. *For #9, if this product is for shelving units, please provide specifications for the shelving units. Is it for two starters? Or One starter and one adder? Or something other than starter and adder?*

Please see the attached color coded diagram of the shelving requirements as well as the specification sheets for both phases of the project included with this addendum.

15. *For #9, if this product is for shelving units, please provide the quantity of hanging bag rods/racks needed and the nominal and actual depth of shelving units.*

Please see the attached color coded diagram of the shelving requirements as well as the specification sheets for both phases of the project included with this addendum.

16. *For #9, a "High pressure laminate top- laminate- Nevamar Siren Maple WM0005-T, continuous double face top shelf with square edge" is specified. Please identify what the High Pressure laminate is for on this item, as there are no end panels or tops listed.*

For purposes of this bid, laminates for end panels and tops are to be delivered as follows:

- Existing main library-Panolam Township Maple
- Children's library-Nevamar Siren Maple

Vendors may offer an equal which is subject to City approval. Should the City decide to change the laminate color which could result in an upcharge, the City of Parkland will work with successful bidder on cost revisions to the costs included in the bid.

Please see the attached color coded diagram of the shelving requirements as well as the specification sheets for both phases of the project included with this addendum.

17. *For #9, if this item requires end panels and tops, please provide a drawing and/or specify quantity of end panels, and the quantity and length of each top needed.*

For purposes of this bid, laminates for end panels and tops are to be delivered as follows:

- Existing main library-Panolam Township Maple
- Children's library-Nevamar Siren Maple

Vendors may offer an equal which is subject to City approval. Should City of Parkland decide to change the laminate color which could result in an upcharge, the City of Parkland will work with successful bidder on cost revisions to the costs included in the bid.

Please reference the attached drawing.

18. *For #10, the model number identified, S3-36112242-S, references (6) 11" deep (nominal) shelves, which is 10" deep actual shelves. The specifications call for (4) shelves per unit where "shelf depth is 10"". Please clarify quantity of shelves and the nominal and actual depth of shelves.*

Please see the attached color coded diagram of the shelving requirements as well as the specification sheets for both phases of the project included with this addendum.

19. *For #11, the model number identified, S3-36112242-A, references (6) 11" deep (nominal) shelves, which is 10" deep actual shelves. The specifications call for (8) shelves per unit where "shelf depth is 11"". Please clarify quantity of shelves and the nominal and actual depth of shelves.*

Please see the attached color coded diagram of the shelving requirements as well as the specification sheets for both phases of the project included with this addendum.

20. *It appears that #10, which are starters, and #11, which are add-on units, are paired for a total of 32 units of shelving. However, there is not a specification for end panels or tops identified for these 32 units of shelving. If products #10 and #11 require end panels and tops, please provide a drawing and/or specify quantity of end panels, and the quantity and length of each top needed.*

Please see the attached color coded diagram of the shelving requirements as well as the specification sheets for both phases of the project included with this addendum.

21. For #12, the model number identified, S3-36112242-S, references (6) 11" deep (nominal) shelves, which is 10" deep actual shelves. The specifications call for (4) shelves per unit where "shelf depth is 10"". Please clarify quantity of shelves and the nominal and actual depth of shelves.

Please see the attached color coded diagram of the shelving requirements as well as the specification sheets for both phases of the project included with this addendum.

22. For #13, the model number identified, S3-36112242-A, references (6) 11" deep (nominal) shelves, which is 10" deep actual shelves. The specifications call for (8) shelves per unit where "shelf depth is 11"". Please clarify quantity of shelves and the nominal and actual depth of shelves.

Please see the attached color coded diagram of the shelving requirements as well as the specification sheets for both phases of the project included with this addendum.

23. Related to #14, #15, #16, and #17:

- a. Given that #14 and #15 appear to be paired **and** #16 and #17 appear to be paired;
- b. And that #14 calls for (2) single face start units (model S3036111166-S) and #14 calls for (8) single face adder units (model S3-36111166-A) **and** #16 calls for (2) single face start units (model S3036111166-S) and #17 calls for (8) single face adder units (model S3-36111166-A);
- c. (#14 and #15) **and** (#16 and #17) appear to be duplicates;
- d. If it the above are duplicates, please identify what to omit.

Please see the attached color coded diagram of the shelving requirements as well as the specification sheets for both phases of the project included with this addendum.

24. For #14, the model number identified, S3-36111166-S, references (5) 11" deep (nominal) shelves, which is 10" deep actual shelves. The specifications call for (4) shelves per unit where "shelf depth is 10"". Please clarify quantity of shelves and the nominal and actual depth of shelves.

Please see the attached color coded diagram of the shelving requirements as well as the specification sheets for both phases of the project included with this addendum.

25. For #14, the model number identified, S3-36111166-S, references a shelving unit with an 12-1/2" deep (nominal) shelving unit, which is 11-1/2" deep actual. The specifications call for a shelving unit with the size "37-1/4" W, **11-1/2" D**, 66" H". Please confirm the depth of the shelving unit.

Please see the attached color coded diagram of the shelving requirements as well as the specification sheets for both phases of the project included with this addendum.

26. For #15, the model number identified, S3-36111166-A, references (5) 11" deep (nominal) shelves, which is 10" deep actual shelves. The specifications call for (4) shelves per unit where "shelf depth is 10"". Please clarify quantity of shelves and the nominal and actual depth of shelves.

Please see the attached color coded diagram of the shelving requirements as well as the specification sheets for both phases of the project included with this addendum.

27. For #15, the model number identified, S3-36111166-S, references a shelving unit with an 12-1/2" deep (nominal) shelving unit, which is 11-1/2" deep actual. The specifications call for a shelving unit with the size "37-1/4" W, **12" D**, 66" H". Please confirm the depth of the shelving unit.

Please see the attached color coded diagram of the shelving requirements as well as the specification sheets for both phases of the project included with this addendum.

28. If #16 and #17 are not duplicates:

- a. For #16, the model number identified, S3-36111166-S, references (5) 11" deep (nominal) shelves, which is 10" deep actual shelves. The specifications call for (4) shelves per unit where "shelf depth is 10"". Please clarify quantity of shelves and the nominal and actual depth of shelves.
- b. For #16, the model number identified, S3-36111166-S, references a shelving unit with an 12-1/2" deep (nominal) shelving unit, which is 11-1/2" deep actual. The specifications call for a shelving unit with the size "37-1/4" W, **11-1/2" D**, 66" H". Please confirm the depth of the shelving unit.
- c. For #17, the model number identified, S3-36111166-A, references (5) 11" deep (nominal) shelves, which is 10" deep actual shelves. The specifications call for (4) shelves per unit where "shelf depth is 10"". Please clarify quantity of shelves and the nominal and actual depth of shelves.
- d. For #17, the model number identified, S3-36111166-S, references a shelving unit with an 12-1/2" deep (nominal) shelving unit, which is 11-1/2" deep actual. The specifications call for a shelving unit with the size "37-1/4" W, **12" D**, 66" H". Please confirm the depth of the shelving unit.

Please see the attached color coded diagram of the shelving requirements as well as the specification sheets for both phases of the project included with this addendum.

29. For #18, the end panels and tops appear to cover one of the sets of starter and adder units identified by #14/#15 or #16/#17, but there are not enough specified to cover both sets of shelving units. If one of those sets are not duplicates, please specify if end panels and tops are needed. If an additional item for end panels and tops for the second set of shelving units are needed, please provide a drawing and/or specify quantity of end panels, and the quantity and length of each top needed, plus the finish.

Please see the attached color coded diagram of the shelving requirements as well as the specification sheets for both phases of the project included with this addendum.

30. For #18, the specifications call for tops of "varied lengths (216", 72" tops)", please provide a

layout drawing so tops can be configured and quantified and/or provide quantities of each length.

Please see the attached color coded diagram of the shelving requirements as well as the specification sheets for both phases of the project included with this addendum.

31. Assuming #19 and #20 are paired, #19, which is for (1) single face starter unit 66" high (model S3-36111166-S), and #20, which is for (8) single face adder units 60" high (model S3-36111160-A), the two products have different heights. Please provide the correct model number and height for #19 and #20.

Please see the attached color coded diagram of the shelving requirements as well as the specification sheets for both phases of the project included with this addendum.

32. For #19, the model number identified, S3-36111166-S, references (5) 11" deep (nominal) shelves, which is 10" deep actual shelves. The specifications call for (4) shelves per unit where "shelf depth is 10"". Please clarify quantity of shelves and the nominal and actual depth of shelves.

Please see the attached color coded diagram of the shelving requirements as well as the specification sheets for both phases of the project included with this addendum.

33. For #19, the model number identified, S3-36111166-S, references a shelving unit with an 12-1/2" deep (nominal) shelving unit, which is 11-1/2" deep actual. The specifications call for a shelving unit with the size "37-1/4" W, 11-1/2" D, 66" H". Please confirm the depth of the shelving unit.

Please see the attached color coded diagram of the shelving requirements as well as the specification sheets for both phases of the project included with this addendum.

34. For #20, **assuming the 60" is correct** and not an error, the model number identified, S3-36111160-A, references (4) 11" deep (nominal) shelves, which is 10" deep actual shelves. The specifications call for (4) shelves per unit where "shelf depth is 10"". Please clarify quantity of shelves and the nominal and actual depth of shelves.

Please see the attached color coded diagram of the shelving requirements as well as the specification sheets for both phases of the project included with this addendum.

35. For #20, **assuming the 60" is correct** and not an error, the model number identified, S3-36111160-A, references a shelving unit with an 12-1/2" deep (nominal) shelving unit, which is 11-1/2" deep actual. The specifications call for a shelving unit with the size "36" W, 10" D, 60" H". Please confirm the depth of the shelving unit.

Please see the attached color coded diagram of the shelving requirements as well as the specification sheets for both phases of the project included with this addendum.

36. For #20, **assuming the 60" is an error** and it should be 66", please identify the correct model; provide the quantity of shelves; provide the nominal and actual depth of shelves and provide the nominal depth of the shelving unit.

Please see the attached color coded diagram of the shelving requirements as well as the specification sheets for both phases of the project included with this addendum.

37. For #21, the specifications call for a quantity of (9). It appears #21 is meant to go with #19 and #20, in which case, the quantity is not correct. Please confirm the correct quantity of end panels and quantity of tops.

Please see the attached color coded diagram of the shelving requirements as well as the specification sheets for both phases of the project included with this addendum.

38. For #21, the specifications call for tops of "varied lengths (324 tops)", please provide a layout drawing so top can be configured and quantified and/or provide quantities of each length.

Please see the attached color coded diagram of the shelving requirements as well as the specification sheets for both phases of the project included with this addendum.

Shelving Color Code Reference Guide

EXISTING MAIN LIBRARY

SH-2	Blue Rectangle	Book Shelf Double Face Starter, 5 Adj. Shelves
SH-2.1	Yellow Highlight	Book Shelf Double Face Add on, 5 Adj. Shelves
SH-3	Magenta Rectangle	Book Shelf Single Face Starter, 5 Adj. Shelves
SH-3.1	Green Highlight	Book Shelf Single Face Add-on, 5 Adj. Shelves
MD-1	Purple Highlight	Magazine Display, 4 Shelf.

CHILDREN'S LIBRARY

SH-5	Blue Rectangle	Book Shelf Double Face Starter, 8 Adj. Shelves
SH-5.1	Coral Highlight	Book Shelf Double Face Add On, 8 Adj. Shelves
SH-6	Lilac Rectangle	Book Shelf Single Face Starter, 6 Adj. Shelves
SH-6.1	Yellow Highlight	Book Shelf Single Face Starter, 6 Adj. Shelves
SH-7	Green Rectangle	Book Shelf Single Face Starter, 5 Adj. Shelves
SH-7.1	Peach Highlight (Peach)	Book Shelf Single Face Add-On, 5 Adj. Shelves
SH-8	Brown Rectangle	Book Shelf Single Face Starter, 5 Adj. Shelves
SH-8.1	Orange Highlight	Book Shelf Single Face Add-On, 5 Adj. Shelves
MD-2	Honey Brown Rectangle	Hanging Magazine Display

ATTACHMENT "A"
FEE BID

Pricing shall include all labor, materials, equipment, freight, installation and any associated costs necessary to provide Library Shelving for Parkland Library as specified in the scope of work.

EXISTING LIBRARY				
Shelving #	Description	Qty.	Unit Price	Extended Price
SH-2	Book shelf double face starter, 5 adjustable shelves per side	23	\$	\$
SH-2.1	Book shelf double face add on, 5 adjustable shelves per side	62	\$	\$
SH-3	Book shelf single face starter, 5 adjustable shelves	8	\$	\$
SH-3.1	Book shelf single face add-on, 5 adjustable shelves	14	\$	\$
MD-1	Magazine display, 4 shelf	3	\$	\$
Subtotal for Existing Library:				\$
CHILDREN'S LIBRARY				
Shelving #	Description	Qty.	Unit Price	Extended Price
SH-5	Book shelf double face starter, 8 adjustable shelves	9	\$	\$
SH-5.1	Book shelf double face add on, 8 adjustable shelves	22	\$	\$
SH-6	Book shelf single face starter, 6 adjustable shelves	4	\$	\$
SH-6.1	Book shelf single face starter, 6 adjustable shelves	3	\$	\$
SH-7	Book shelf single face starter, 5 adjustable shelves	2	\$	\$
SH-7.1	Book shelf single face add-on, 5 adjustable shelves	8	\$	\$
SH-8	Book shelf single face starter, 5 adjustable shelves	1	\$	\$
SH-8.1	Book shelf single face add-on, 5 adjustable shelves	8	\$	\$
MD-2	Hanging magazine display	2	\$	\$
Subtotal for Children's Library:				\$
Cost for Freight/Delivery:				\$
Cost for Installation:				\$
*Existing Library Subtotal + Children's Library Subtotal + Cost for Freight/Delivery + Cost for Installation =				*Grand Total: \$

The undersigned certifies that he/she has the ability to sign and bind the firm or company to the services to be performed within the fees proposed.

Signature	
Title	
Date Signed	
Printed Name	
Firm or Company	
Email	

NAME OF COMPANY: _____

Shelving Color Code

EXISTING MAIN LIBRARY

SCALE 1/8" EQUALS 1 FOOT

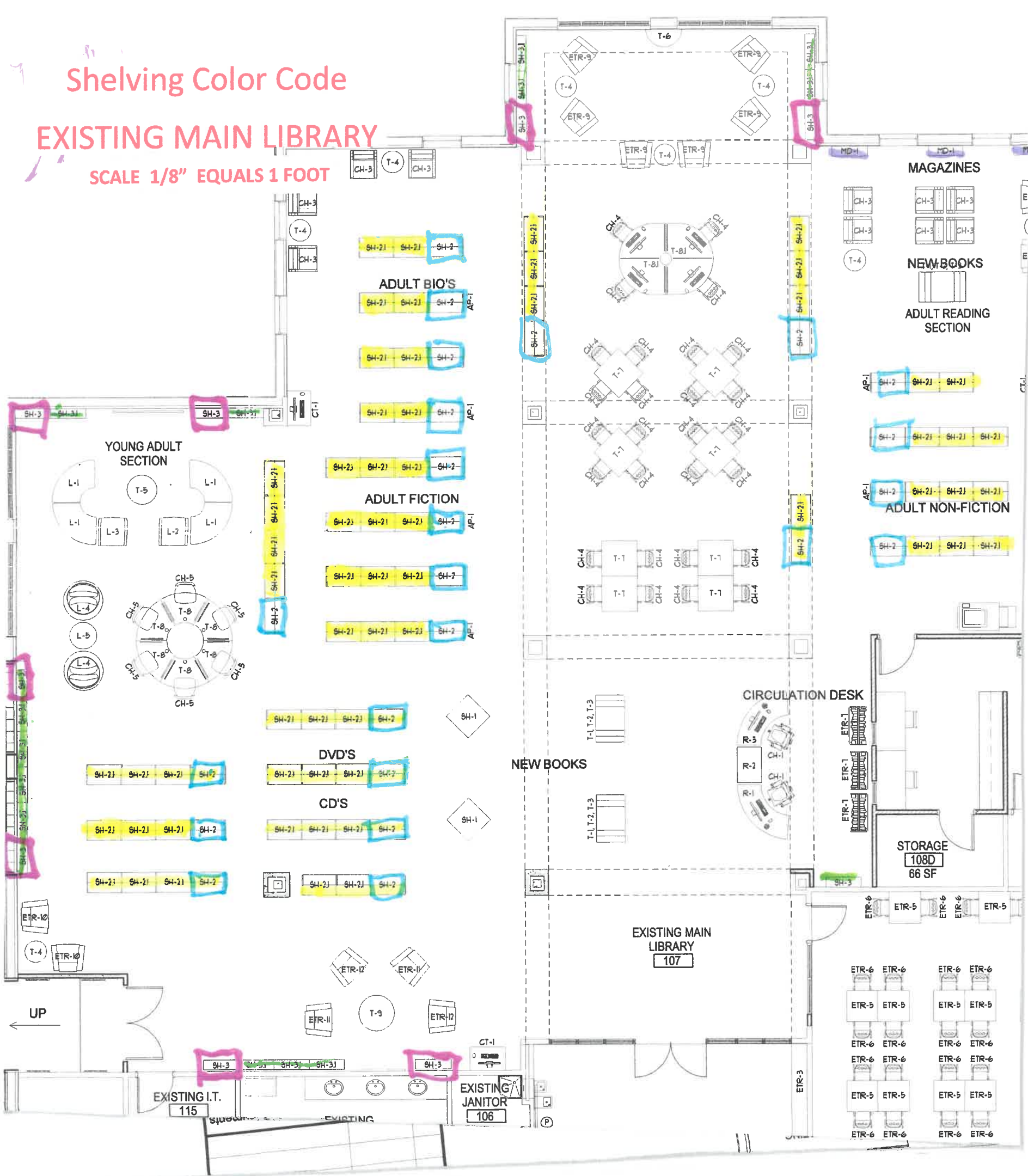

– SH-2-BOOK SHELF DOUBLE FACE STARTER, 10 ADJUSTABLE SHELVES QTY 23

EXISTING MAIN LIBRARY

Manf: Aurora

Model: S3-36102066-S (Metal Mobile Shelf (QTY 23))

Size: 37.25" W x 20.5" D x 66" H

Includes:

10" Deep sliding wire book support (Qty 230)

2" High dual wheel concealed casters

Canopy Top Part #S-Woo-300BKT9 7"

Laminate canopy top (diagram of shelving indicates measurement for canopy)

Laminate end panels (diagram of shelving indicates measurement for canopy)

Finishes: Metal frame and shelf paint - Autumn White

Canopy and end panels laminate – Panolam Township Maple

SH2 Blue rectangle on diagram

Book Shelf Double Face Starter, 5 Adj. Shelves

– SH-2.1-BOOK SHELF DOUBLE FACE STARTER, 10 ADJUSTABLE SHELVES QTY 62

EXISTING MAIN LIBRARY

Manf: Aurora

Model: S3-36102066-A (Metal Mobile Shelf (QTY 62))

Size: 36" W x 20.5" D x 66" H

Includes: 10" Deep sliding wire book support (Qty 620)

2" High dual wheel concealed casters

Canopy Top Part #S-Woo-300BKT9 7"

Laminate canopy top (diagram of shelving indicates measurement for canopy)

Laminate end panels (diagram of shelving indicates measurement for canopy)

Finishes: Metal frame and shelf paint - Autumn White

Canopy and end panels laminate – Panoram Township Maple

Sh-2.1 Yellow Highlight on diagram

Book Shelf Double Face Add-on, 5

Adjustable shelves

– SH-3 -BOOK SHELF SINGLE FACE STARTER, 5 ADJUSTABLE SHELVES QTY 8

EXISTING MAIN LIBRARY

Manf: Aurora

Model: S3-36101066-S (Metal Mobile Shelf (QTY 8))

Size: 37.25" W x 20.5" D x 66" H

Includes: 10" Deep sliding wire book support (Qty 40)

NO CASTERS

Canopy Top Part #S-Woo-300BKT9 7"

Laminate canopy top (diagram of shelving indicates measurement for canopy)

Laminate end panels (diagram of shelving indicates measurement for canopy)

Finishes: Metal frame and shelf paint - Autumn White

Canopy and end panels laminate – Panolam Township Maple

Sh-3 MAGENTA RECTANGLE on diagram Book Shelf Single Face Starter, 5 Adj. Shelves

- SH-3.1 -BOOK SHELF SINGLE FACE ADDER, 5 ADJUSTABLE SHELVES QTY 14

EXISTING MAIN LIBRARY

Manf: Aurora

Model: S3-36101066-A (Metal Mobile Shelf (QTY 14)

Size: 36" W x 20.5 D x 66" H

Includes: 10" Deep sliding wire book support (Qty 620)

NO CASTERS

Canopy Top Part #S-Woo-300BKT9 7"

Laminate canopy top (diagram of shelving indicates measurement for canopy)

Laminate end panels (diagram of shelving indicates measurement for canopy)

Finishes: Metal frame and shelf paint - Autumn White

Canopy and end panels laminate – Panolam Township Maple

Sh 3.1 Green Highlight on diagram

Book shelf single face adder, 5 adjustable shelves

MD-1 - MAGAZINE DISPLAY, 4 SHELF

Existing Main Library 107

- QTY. 3

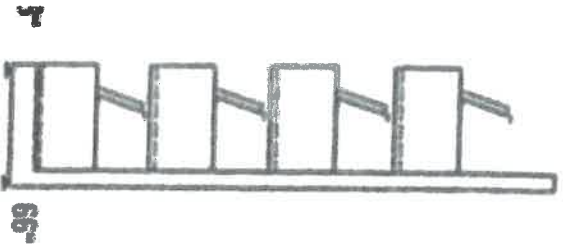

Manf.: AURORA

Model: S3-H36141466-S

Size: 37-1/4" W, 14" Custom Depth, 66" H with inset magazine shelf

INCLUDES LAMINATE END PANELS AND CANOPY TOP

Arm: N/A

Leg: N/A, Fixed no casters

Power: N/A

Textiles: N/A

MD 1 Purple Highlight

Magazine Display, 4 Shelf.

Basic Components

Typical Starter Unit

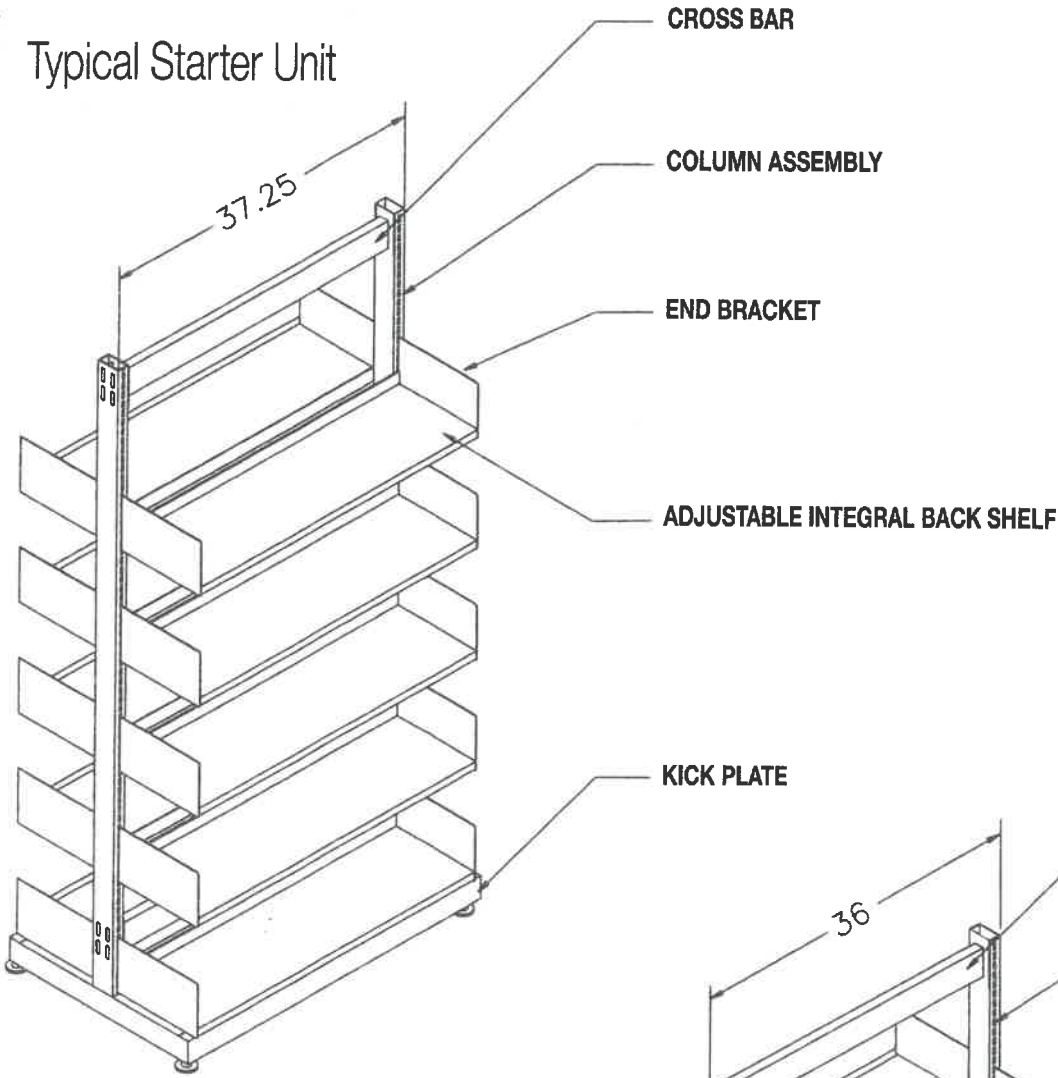

Typical Adder Unit

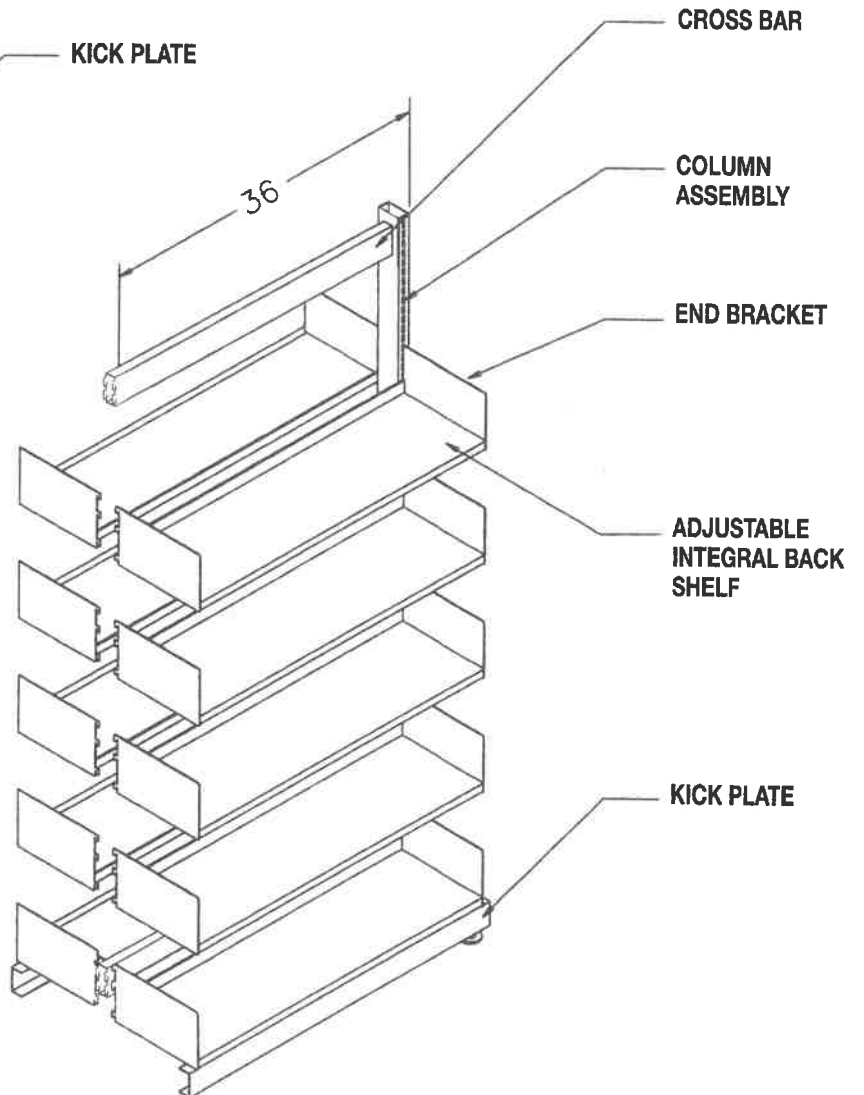

SCALE 1/8" EQUALS 1 FOOT



CHILDREN'S LIBRARY

CHILDREN'S LIBRARY

SH-5-BOOK SHELF DOUBLE FACE STARTER, 8 ADJUSTABLE SHELVES – QTY 9

CHILDRENS' LIBRARY

Manf: Aurora

Model: S3-36112260-S (Metal Mobile Shelf (QTY 9))

Size: 37.25" W x 20.5" D x 60" H

Includes: 10" Deep sliding wire book support (Qty 54)

2" High dual wheel concealed casters

Canopy Top Part #S-Woo-300BKT9 7"

Laminate canopy top (diagram of shelving indicates measurement for canopy)

Laminate end panels (diagram of shelving indicates measurement for canopy)

Finishes: Metal frame and shelf paint - Autumn White

Canopy and end panels laminate – Nevamar Siren Maple

SH5 BLUE RECTANGLE ON DIAGRAM
shelves

Book shelf double face starter, 3 adjustable

CHILDREN'S LIBRARY

SH-5.1 -BOOK SHELF DOUBLE FACE ADDER, 8 ADJUSTABLE SHELVES –QTY 22

CHILDRENS' LIBRARY

Manf: Aurora

Model: S3-36112260-A (Metal Mobile Shelf (QTY 22))

Size: 37.25" W x 20.5" D x 60" H

Includes: 10" Deep sliding wire book support (Qty 132)

2" High dual wheel concealed casters

Canopy Top Part #S-Woo-300BKT9 7"

Laminate canopy top (diagram of shelving indicates measurement for canopy)

Laminate end panels (diagram of shelving indicates measurement for canopy)

Finishes: Metal frame and shelf paint - Autumn White

Canopy and end panels laminate – Nevamar Siren Maple

Pink highlight on diagram

Book shelf double face starter, 3 adjustable shelves

– SH-6-BOOK SHELF DOUBLE FACE STARTER, 6 ADJUSTABLE SHELVES QTY 4

CHILDRENS' LIBRARY

Manf: Aurora

Model: S3-36102042S (Metal Mobile Shelf (QTY 4))

Size 37.25" W x 20.5" D x 42" H

Includes: 10" Deep sliding wire book support (Qty 24)

2" High dual wheel concealed casters

Canopy Top Part #S-Woo-300BKT9 7"

Laminate canopy top (diagram of shelving indicates measurement for canopy)

Laminate end panels (diagram of shelving indicates measurement for canopy)

Finishes: Metal frame and shelf paint - Autumn White

Canopy and end panels laminate – Nevamar Siren Maple

– SH-6.1-BOOK SHELF DOUBLE FACE ADDER, 6 ADJUSTABLE SHELVES QTY 12

CHILDRENS' LIBRARY

Manf: Aurora

Model: S3-36102042A (Metal Mobile Shelf (QTY 12)

Size: 36" W x 20.5" D x 42" H

Includes: 10" Deep sliding wire book support (Qty 24)

2" High dual wheel concealed casters

Canopy Top Part #S-Woo-300BKT9 7"

Laminate canopy top (diagram of shelving indicates measurement for canopy)

Laminate end panels (diagram of shelving indicates measurement for canopy)

Finishes: Metal frame and shelf paint - Autumn White

Canopy and end panels laminate – Nevamar Siren Maple

SH 6.1 Green highlight on diagram Book shelf single face starter, 6 adjustable shelves

– SH-7-BOOK SHELF SINGLE STARTER, 5 ADJUSTABLE SHELVES QTY 2

CHILDRENS' LIBRARY

Manf: Aurora

Model: S3-3611116060-S (Metal Mobile Shelf (QTY 2))

Size: 37.25" W x 10 9/16" D x 60" H

Includes: 10" Deep sliding wire book support (Qty 10)

2" High dual wheel concealed casters

Canopy Top Part #S-Woo-300BKT9 7"

Laminate canopy top (diagram of shelving indicates measurement for canopy)

Laminate end panels (diagram of shelving indicates measurement for canopy)

Finishes: Metal frame and shelf paint - Autumn White

Canopy and end panels laminate – Nevamar Siren Maple

Green rectangle on diagram Book shelf single face starter, 5 adjustable shelves

– SH-7.1-BOOK SHELF SINGLE FACE ADDER, 5 ADJUSTABLE SHELVES QTY 8

CHILDRENS' LIBRARY

Manf: Aurora

Model: S3-36111160-A (Metal Mobile Shelf (QTY 40))

Size: 36" W x 10 9/16." D x 60" H

Includes: 10" Deep sliding wire book support (Qty 10)

2" High dual wheel concealed casters

Canopy Top Part #S-Woo-300BKT9 7"

Laminate canopy top (diagram of shelving indicates measurement for canopy)

Laminate end panels (diagram of shelving indicates measurement for canopy)

Finishes: Metal frame and shelf paint - Autumn White

Canopy and end panels laminate – Nevamar Siren Maple

SH 7.1 Peach highlight Book shelf single face add-on , 5 adjustable shelves

– SH-8-BOOK SHELF SINGLE FACE STARTER, 5 ADJUSTABLE SHELVES QTY 1

CHILDRENS' LIBRARY

Manf: Aurora

Model: S3-36101060-S (Metal Mobile Shelf (QTY 1))

Size: 37.25" W x 10.9/16" D x 60" H

Includes:

10" Deep sliding wire book support (Qty 5)

2" High dual wheel concealed casters

Canopy Top Part #S-Woo-300BKT9 7"

Laminate canopy top (diagram of shelving indicates measurement for canopy)

Laminate end panels (diagram of shelving indicates measurement for canopy)

Finishes: Metal frame and shelf paint - Autumn White

Canopy and end panels laminate – Nevamar Siren Maple

SH8 Brown rectangle on diagram Book shelf single face starter, 5 adjustable shelves

– SH-8.1-BOOK SHELF SINGLE FACE ADDER, 5 ADJUSTABLE SHELVES QTY 8

CHILDRENS' LIBRARY

Manf: Aurora

Model: S3-36111160-A (Metal Mobile Shelf (QTY 8))

Size: 36" W x 10.9/16" D x 60" H

Includes: 10" Deep sliding wire book support (Qty 40)

2" High dual wheel concealed casters

Canopy Top Part #S-Woo-300BKT9 7"

Laminate canopy top (diagram of shelving indicates measurement for canopy)

Laminate end panels (diagram of shelving indicates measurement for canopy)

Finishes: Metal frame and shelf paint - Autumn White

Canopy and end panels laminate – Nevamar Siren Maple

SH8.1 Orange Highlight Book shelf single face adder, 5 shelves adjustable

MD-2 - HANGING MAGAZINE DISPLAY

Children's Library 202



QTY. 2

Manf.: AURORA
Model: S3-DCA2442(Qty. 2), no shelves
Mobile Shelving Bottom Frame S-MS3624 (Qty. 1 per unit)
Hanging Kick Bag Rod S-H35 (Qty. 2 per side)
Size: 37-1/4" W, 24-1/2" D, 41" H
Arm: N/A
Leg: Hidden casters
Power: N/A
Textiles: N/A

MD-2 Honey Brown Rectangle

Hanging Magazine Display

Basic Components

Typical Starter Unit

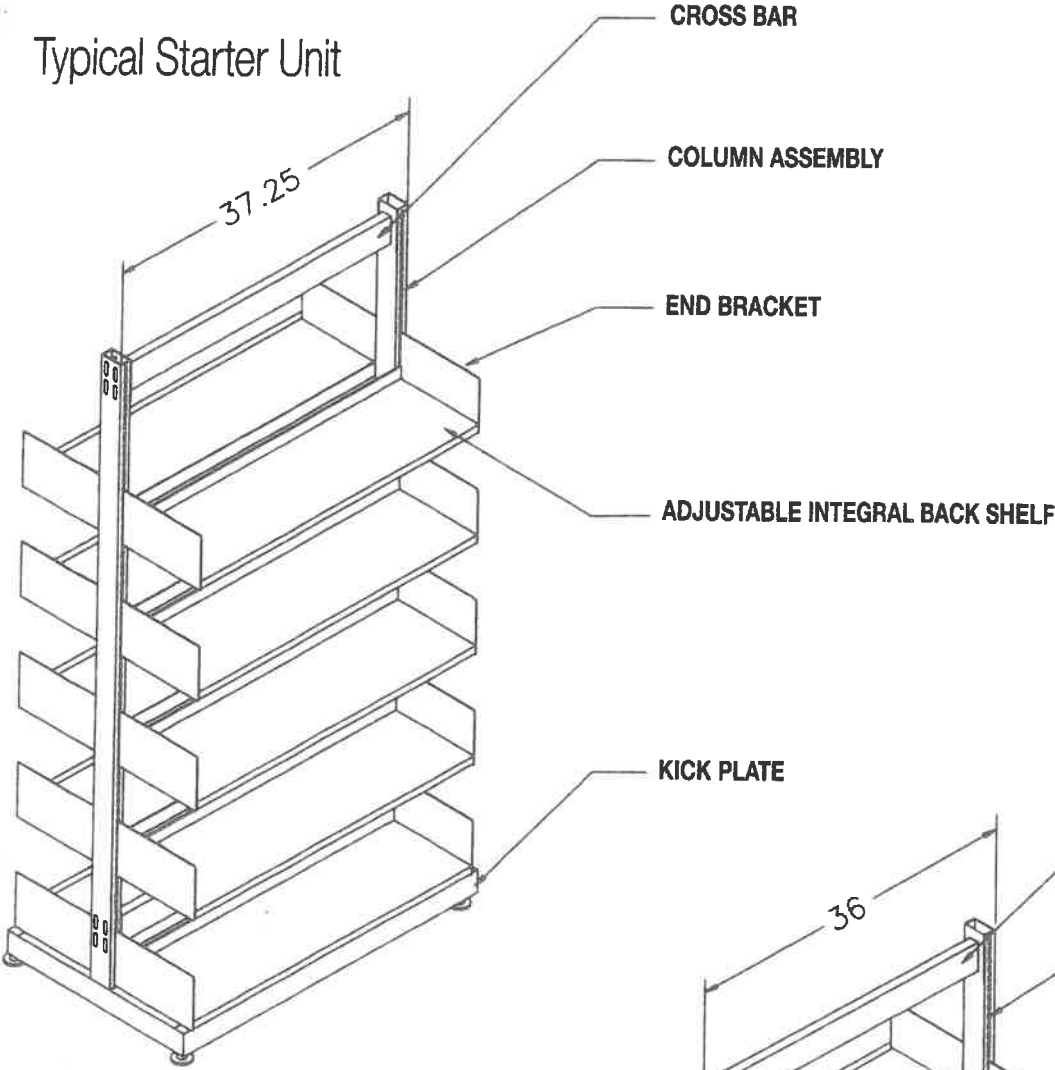

Typical Adder Unit

