REVISIONS:
1 ADDENDUM 2

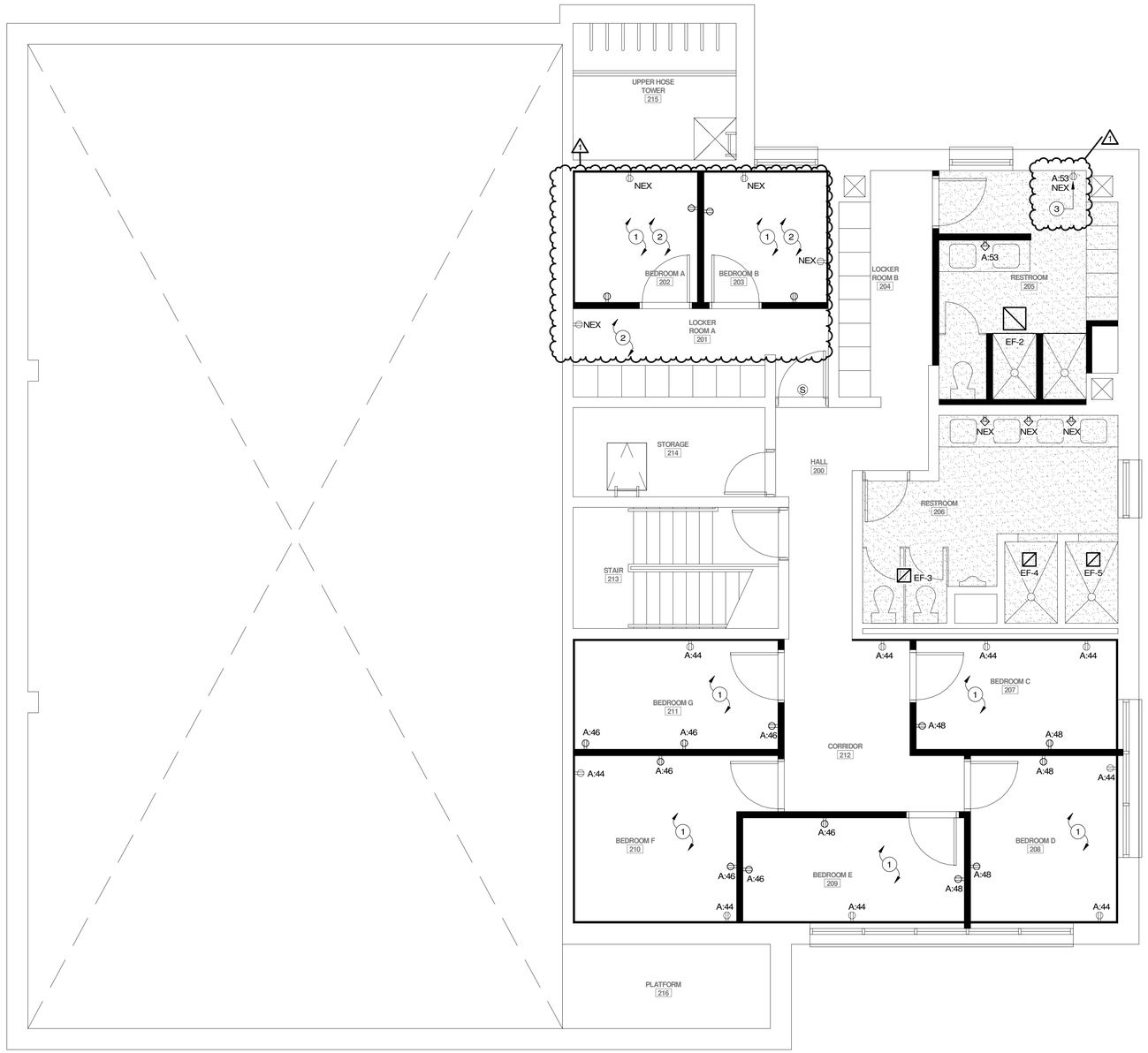

Karpinski ENGINEERING
13714 Cleveland Ave. NW
Uniontown, OH 44685
330-699-4077
karpinskieng.com

PLAN NOTES

1. RECEPTACLES LOCATED IN SLEEPING ROOMS SHALL BE SERVED BY AFCI-TYPE CIRCUIT BREAKERS.
2. EXISTING BRANCH CIRCUIT SERVING ROOM POWER DEVICES SHALL BE EXTENDED TO NEW DEVICES SHOWN.
3. EC SHALL PROVIDE BRANCH CIRCUIT WIRING TO EXISTING-TO-REMAIN, SURFACE-MOUNTED DUPLEX RECEPTACLE.

MOTTER & MEADOWS ARCHITECTS

600 MARKET AVENUE NORTH CANTON OHIO 44702

CITY OF CANTON
FIRE STATION NO. 8 - RENOVATION
1330 DUEBER AVE SW
CANTON, OHIO

STATE OF OHIO
JAMES T. CICERO
E-57397
REGISTERED
PROFESSIONAL ENGINEER
©

CONSTRUCTION DRAWINGS

THIS DWG :
SECOND FLOOR POWER AND FIRE ALARM PLAN

COMM 22155
DATE 07-17-23

DWG
E2-2

SCALE: 1/4" = 1'-0"
0 2' 4' 6' 8'

\\kabinc.local\Users\jwoodward\Documents\220314_MEFT_CENTRAL_JimmyWoodward.rvt
Revit Version 2020 REVCAD
8/30/2023 11:27:56 AM