

1 MECHANICAL DEMOLITION PLAN - WING B
M102 / 1/8" = 1'-0"

#	KEYNOTE DESCRIPTION
D1	REMOVE EXISTING ROOFTOP AC UNIT ALONG WITH ACCESSORIES AND CONTROLS. REFER TO RENOVATION PLAN FOR NEW ROOFTOP UNIT IN THIS AREA. CONTRACTOR TO FIELD VERIFY EXISTING ROOF DIMENSIONS AND FURNISH ADAPTER CURBS AS NECESSARY FOR NEW UNITS TO UTILIZE EXISTING ROOF PENETRATIONS.
D4	EXISTING MINI-SPLIT HI-WALL UNIT TO REMAIN.
D6	REMOVE EXISTING CEILING-MOUNTED EXHAUST FAN AND ASSOCIATED CONTROLS. EXISTING DUCTWORK ABOVE CEILING TO REMAIN. EXISTING ROOF VENT CAP TO REMAIN. SEE RENOVATION PLAN FOR NEW UNIT.
D8	REMOVE EXISTING DUCTWORK AND AIR DISTRIBUTION DEVICES SHOWN IN DASHED LINES. SEE RENOVATION PLAN FOR NEW DUCTWORK AND DIFFUSERS IN THIS AREA.
D13	DISCONNECT EXISTING ROOFTOP UNIT FROM ROOF CURB. CONTRACTOR TO PROVIDE ADAPTER CURBS AS NECESSARY FOR NEW ROOFTOP UNITS TO UTILIZE EXISTING ROOF CURBS. ALL DUCTWORK BELOW ROOF PENETRATION TO REMAIN.
M1	THE NEW CEILING-MOUNTED EXHAUST FAN INTO EXISTING EXHAUST DUCTWORK ABOVE CEILING.
M5	EXISTING DUCTWORK AND DIFFUSERS FOR RTU SHALL REMAIN. REFER TO SPECIFICATION FOR DUCT CLEANING. CONTRACTOR TO PERFORM A DUCT TRACING AND BALANCE AIRFLOW TO QUANTITIES ON SCHEDULE.

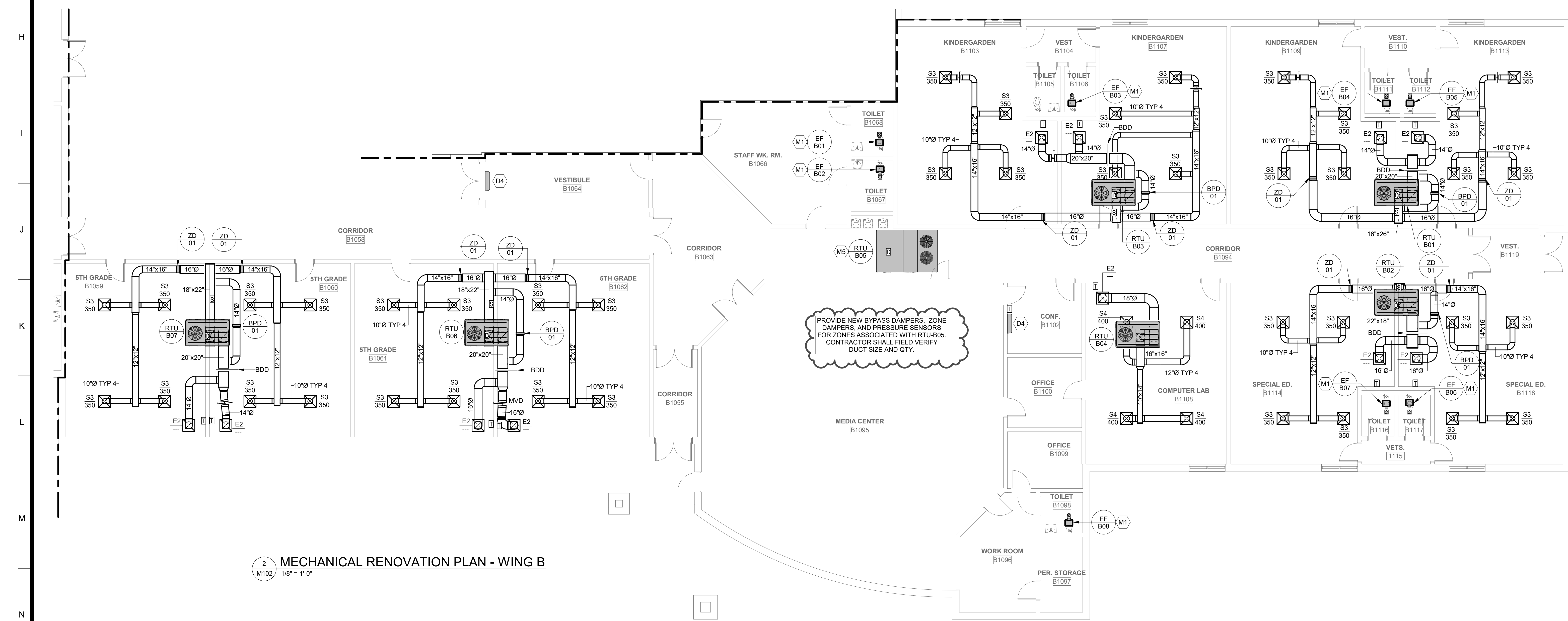

2 MECHANICAL RENOVATION PLAN - WING B
M102 / 1/8" = 1'-0"

PROVIDE NEW BYPASS DAMPERS, ZONE DAMPERS, AND PRESSURE SENSORS FOR ZONES ASSOCIATED WITH RTU-B05. CONTRACTOR SHALL FIELD VERIFY DUCT SIZE AND QTY.

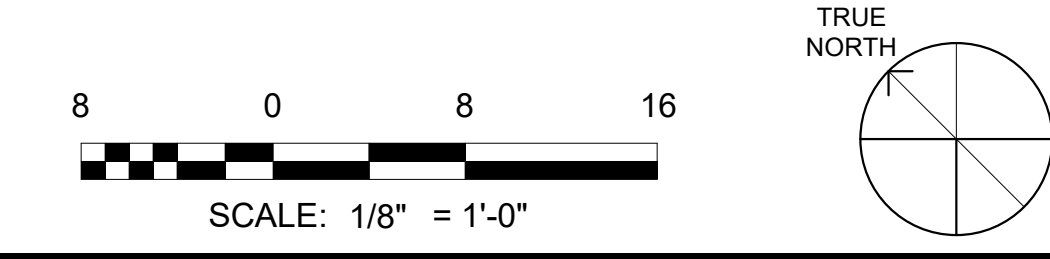
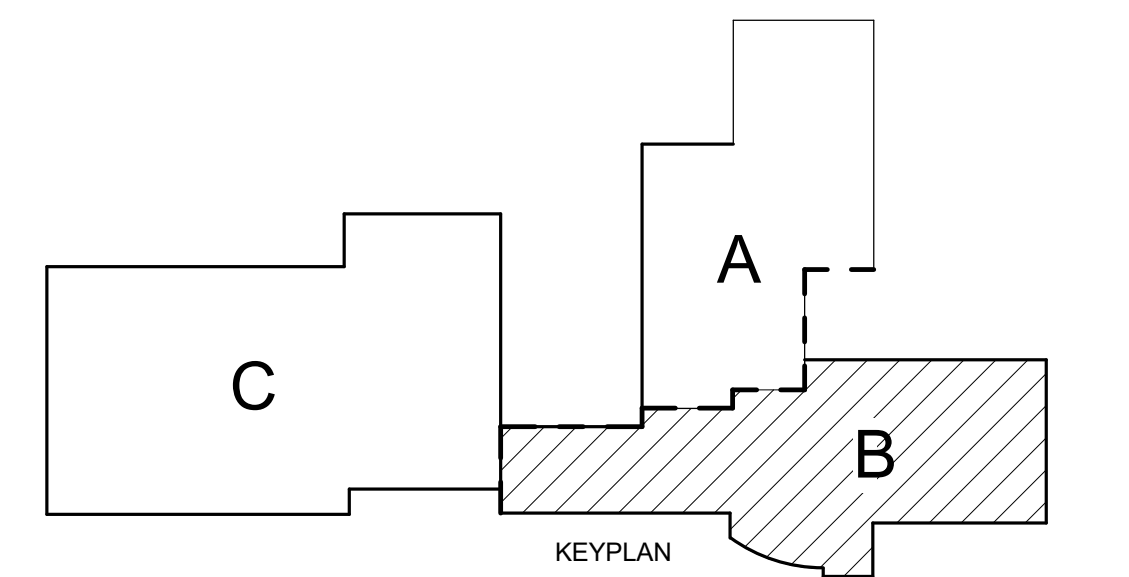

SA&E PROJECT NUMBER	01-920-016
BID PACKAGE	BP-1
ISSUED FOR CONSTRUCTION	08-24-2022
Southern A&E	
architects & engineers	
7951 Troon Circle Austell, Ga 30168 (770) 819-7777	R # Doc # Date 1 AD4 10-06-2022
© COPYRIGHT 2022 BY SOUTHERN A&E, LLC. ALL RIGHTS RESERVED. THIS DOCUMENT IS THE PROPERTY OF SOUTHERN A&E, LLC AND SHALL NOT BE COPIED OR REPRODUCED IN WHOLE OR IN PART WITHOUT EXPRESSED WRITTEN CONSENT FROM SOUTHERN A&E, LLC.	
School Code: 746-5052 HVAC & Lighting Replacement to:	
STONE CREEK ELEMENTARY	
1600 HAPPY VALLEY RD, ROSSVILLE, GA 30741 WALKER COUNTY SCHOOL DISTRICT 201 S DUKE ST, LAFAYETTE, GA 30728	
MECHANICAL DEMOLITION AND RENOVATION PLAN - WING B	
STATE BOARD OF REGISTRATION FOR PROFESSIONAL ENGINEERS AND LAND SURVEYORS SOUTHERN A & E, LLC ENGINEER FIRM LICENSE NO: PEP003374 EXP. DATE: 06/30/2024	DRAWING NUMBER M102