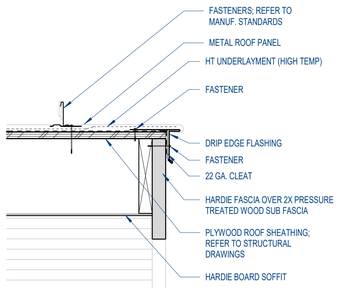

KEYNOTES:

- TRIM FASTENERS ARE SELF- TAPING PANCAKE HEAD AND MUST BE INSTALLED IN A STAGGERED PATTERN.
- CLIP FASTENERS MUST PENETRATE WOOD SUBSTRATE BY 5/8" MINIMUM THREAD LENGHT.

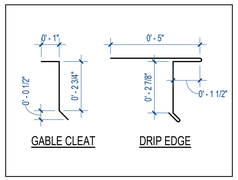

Q19 SOFFIT DETAIL 02

1 1/2" = 1'-0"

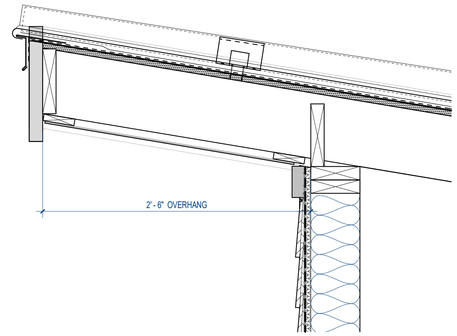

Q13 ROOF OVERHANG DETAIL

1 1/2" = 1'-0"

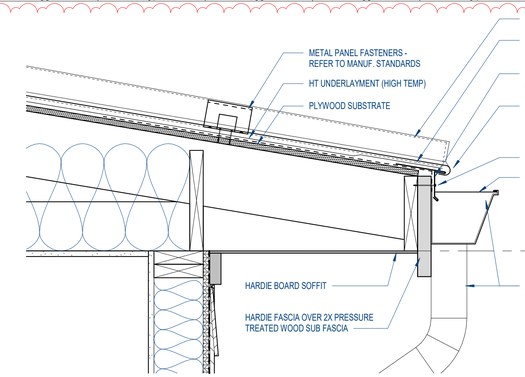

KEYNOTES:

- TRIM FASTENERS ARE SELF-TAPING PANCAKE HEAD AND MUST BE INSTALLED IN A STAGGERED PATTERN
- CLIP FASTENERS MUST PENETRATE WOOD SUBSTRATE BY 5/8" MINIMUM THREAD LENGHT

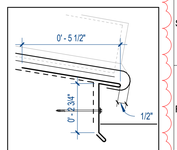

Q08 SOFFIT DETAIL 01

1 1/2" = 1'-0"

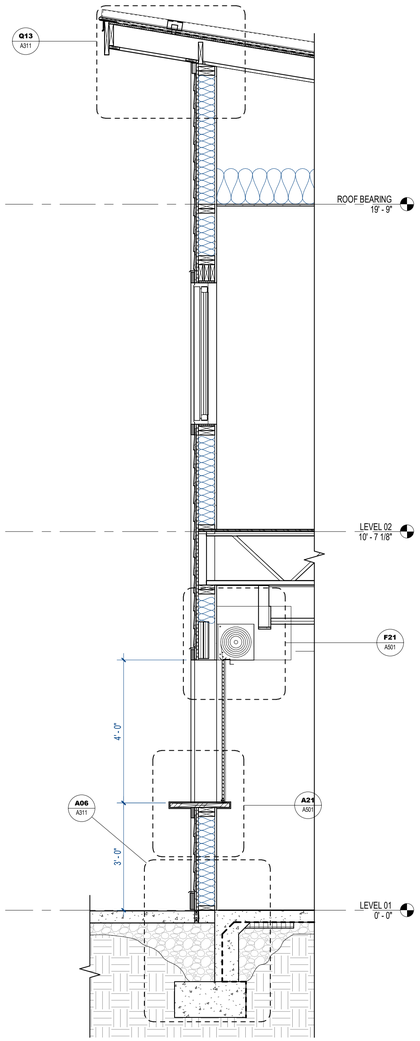

A21 WALL SECTION

1/2" = 1'-0"

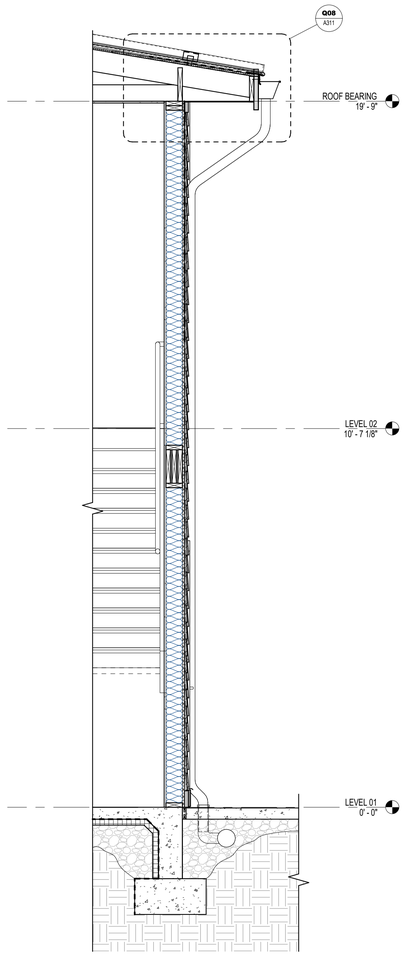

A16 WALL SECTION

1/2" = 1'-0"

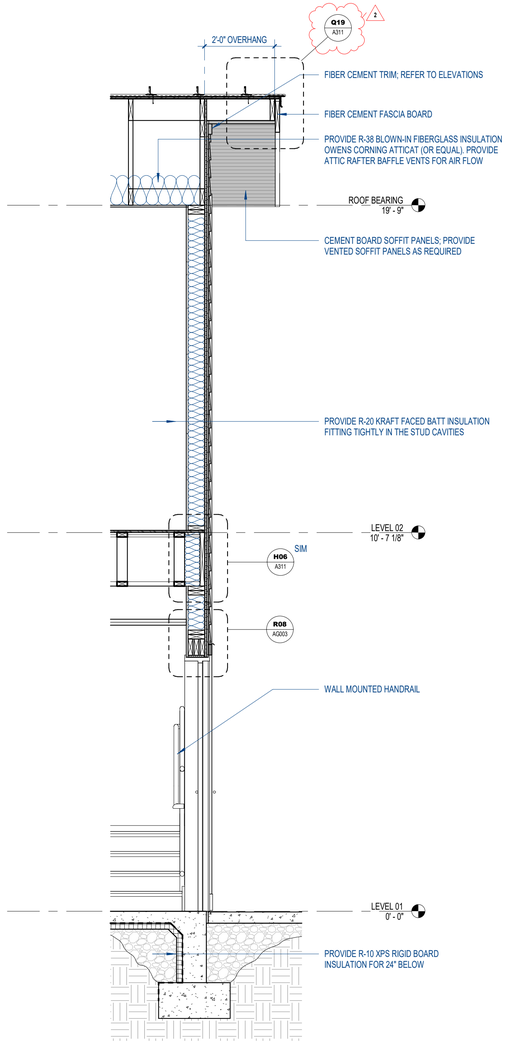

A11 WALL SECTION

1/2" = 1'-0"

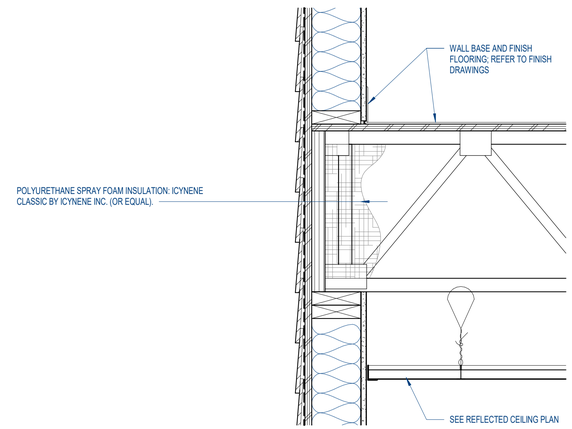

H06 EXTERIOR WALL ASSEMBLY AT BEARING

1 1/2" = 1'-0"

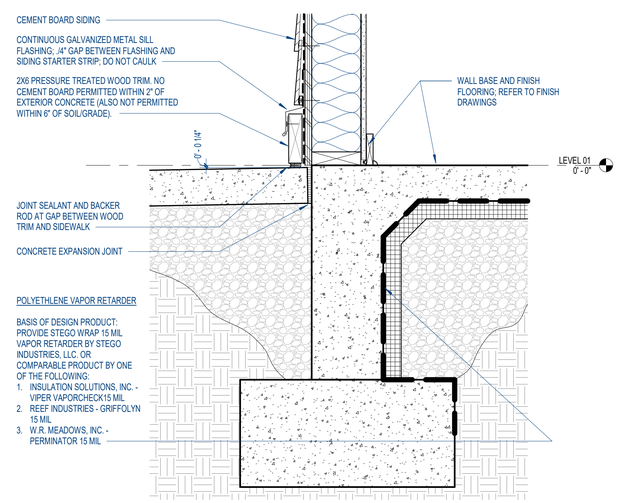

POLYETHLENE VAPOR RETARDER

BASIS OF DESIGN PRODUCT: PROVIDE STEGO WRAP 15 MIL VAPOR RETARDER BY STEGO INDUSTRIES, LLC. OR COMPARABLE PRODUCT BY ONE OF THE FOLLOWING:

1. INSULATION SOLUTIONS, INC. - VIPER VAPORCHECK15 MIL
2. REEF INDUSTRIES - GRIFFOLYN 15 MIL
3. W.R. MEADOWS, INC. - PERMINATOR 15 MIL

A06 BASE OF WALL DETAIL

1 1/2" = 1'-0"

DIA
Design Innovation
ARCHITECTS + INTERIORS + PLANNING
402 S. Gay Street, Suite 201, Knoxville, TN 37902
ph 865.637.8540 / fx 865.544.3840
www.dia-arch.com

GREGORY SCOTT CAMPBELL REGISTERED ARCHITECT AGRICOLA ERA No. 101040 STATE OF TENNESSEE 2024-07-22

CONSTRUCTION DOCUMENTS FOR
CLINTON HS SOFTBALL CONCESSION BLDG
CLINTON HIGH SCHOOL, ANDERSON COUNTY, TN

Est. 1867

NO.	ISSUED BY	DATE
2	CLARIFICATIONS	2024-07-22

THIS DRAWING IS THE PROPERTY OF DESIGN INNOVATION ARCHITECTS,INC. AND IS NOT TO BE REPRODUCED OR COPIED IN WHOLE OR IN PART WITHOUT AUTHORIZATION FROM DESIGN INNOVATION ARCHITECTS, INC. IT IS TO BE USED FOR THE PROJECT AND SITE SPECIFICALLY IDENTIFIED HEREIN, AND IS NOT TO BE USED ON ANY OTHER PROJECT. IT IS TO BE RETURNED UPON REQUEST. DO NOT SCALE DRAWINGS. WRITTEN DIMENSIONS TAKE PRECEDENCE. ALL DRAWINGS AND DESIGNS SHOWN ON THESE DRAWINGS ARE COPYRIGHT © OF DESIGN INNOVATION ARCHITECTS, INC.

SHEET DESCRIPTION

WALL SECTIONS AND EXTERIOR DETAILS

A311

PROJECT DATE	PROJECT NUMBER
2024-07-22	22021

7/22/2024 1:25:52 PM