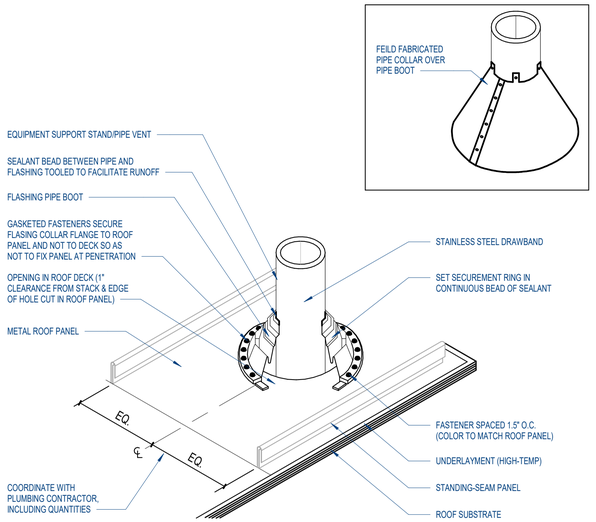

NOTES:
1. POSITION SQUARE BASED BOOTS IN A DIAMOND ORIENTATION WHERE POSSIBLE TO AID IN DIVERTING WATER.
2. PIPE PENETRATION TO BE IN PAN OF PANEL ONLY.
3. FIELD CUT HOLE IN PANEL 1" LESS THAN DIA. OF STACK. BACK CUT HOLE AND BEND PANEL UP AROUND STACK. SEAL CONTINOUS.
4. IF PANELS ARE 30' OR LONGER, CUT OVERSIZED HOLE TO ALLOW FOR THERMAL MOVEMENT.
5. IF PIPE IS MADE OF METAL, IT MUST BE PAINTED TO PREVENT RUST RUN-OFF FROM STAINING PANELS. PAINT PVC PIPES TO MATCH COLOR OF ROOF PANEL.

KEY NOTES:
- TRIM FASTENERS ARE SELF-DRILL PANCAKE HEAD AND MUST BE INSTALLED IN A STAGGERED PATTERN.
- CLIP FASTENERS MUST PENETRATE WOOD SUBSTRATE BY 5/8" MINIMUM THREAD LENGHT.

L25 3D VENT PENETRATION DETAIL, TYP.
3" = 1'-0"

NOTE: REFER TO A301 FOR BASIS OF DESIGN OF METAL ROOF PRODUCT SPECIFICATIONS AND REQUIREMENTS

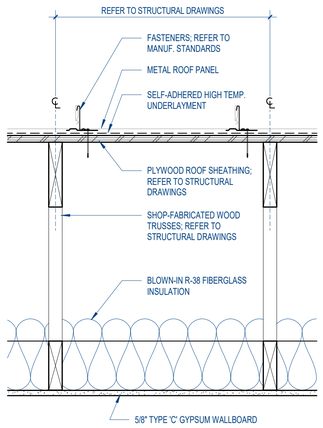

L15 ROOF ASSEMBLY
1 1/2" = 1'-0"

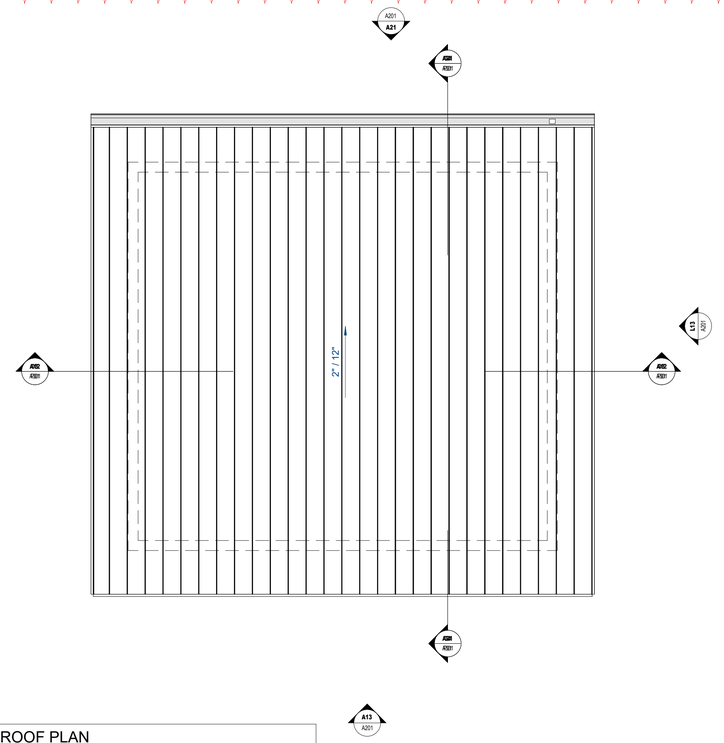

L11 ROOF PLAN
1/4" = 1'-0"

GENERAL NOTES
PLANS

A CONTRACTOR SHALL VERIFY ALL CONDITIONS AND DIMENSIONS CONCERNING THE SCOPE OF WORK OF THIS PROJECT PRIOR TO COMMENCING WITH THE ASSOCIATED WORK. IN THE EVENT THE DIMENSIONS ARE IN QUESTION OR IF ANY DISCREPANCIES ARE ENCOUNTERED DURING CONSTUCTION, THE CONTRACTOR SHALL NOTIFY THE ARCHITECT FOR CLARIFICATION PRIOR TO PROCEEDING WITH THE WORK. FAILURE TO DO SO CONSTITUTES THE CONTRACTOR'S ACCEPTANCE OF THE WORK AS SHOWN.

B DIMENSIONS ARE TO FACE OF STUD OR FACE OF MASONRY / CONCRETE, UNLESS NOTED OTHERWISE.

C THE ROUGH OPENING OF A NEW DOOR GRAPHICALLY SHOWN IN THE CORNER OF A ROOM UNDIMENSIONED SHALL BE 0" OR 8" IN MASONRY WALLS (AS GRAPHICALLY INDICATED ON PLANS) OR 6" IN STUD FRAMED WALLS (AS GRAPHICALLY INDICATED ON PLANS) FROM THE INSIDE CORNER, UNLESS NOTED OR DIMENSIONED OTHERWISE.

D THE ROUGH OPENING OF A NEW DOOR GRAPHICALLY SHOWN IN THE CENTER OF A WALL UNDIMENSIONED SHALL BE ENTERED ON WALL, UNLESS NOTED OR DIMENSIONED OTHERWISE.

E IN SPACES OPEN TO EXPOSED STRUCTURE ABOVE, PERIMETER WALLS OF SPACE SHALL EXTEND TO UNDERSIDE OF ROOF / FLOOR DECKING ABOVE.

F ALL WALLS ARE TO BE EXTENDED TO UNDERSIDE OF DECK (ROOF OR FLOOR), UNLESS NOTED OTHERWISE.

G ALL LOCATIONS WHERE BRICK VENEER BUTTS INTO CMU OR CAST STONE, A SOFT JOINT WITH BACKER ROD AND SEALANT SHALL BE PROVIDED.

H ALL EXPOSED STEEL SHALL BE FULLY AND COMPLETELY PAINTED WITH HIGH PERFORMANCE & FIRE RESISTIVE COATINGS PRIOR TO INSTALLATION, UNLESS NOTED OTHERWISE. REFER TO STRUCTURAL DRAWINGS & SPECIFICATIONS.

INTERIOR WALLS
GRAPHIC LEGEND

W4	2X4 WOOD STUDS AT 16" O.C. - TYP. WALL TYPE U.O.N.
W4-A	2X4 WOOD STUDS AT 16" O.C. WITH SOUND ATTENUATION BLANKETS
W6	2X6 WOOD STUDS AT 16" O.C.

KEYNOTES

01 DOWNSPOUT, TIE INTO BELOW GRADE COLLECTOR; REFER TO CIVIL
02 SERVICE SINK; REFER PLUMBING DRAWINGS
03 OVERHEAD COILING COUNTER DOOR
04 OWNER PROVIDED EQUIPMENT / APPLIANCES SHOWN FOR REFERENCE ONLY; NOT IN CONTRACT. PROVIDE POWER.

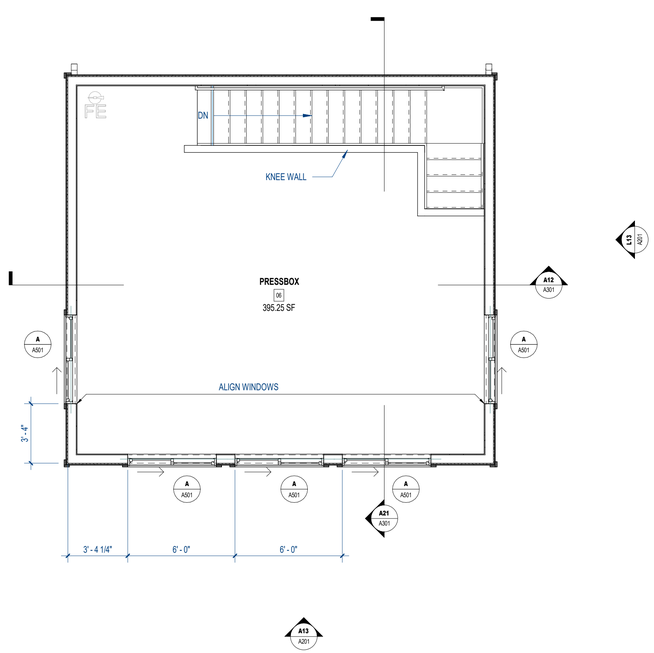

A21 LEVEL 02
1/4" = 1'-0" FLOOR PLAN - NEW CONSTRUCTION

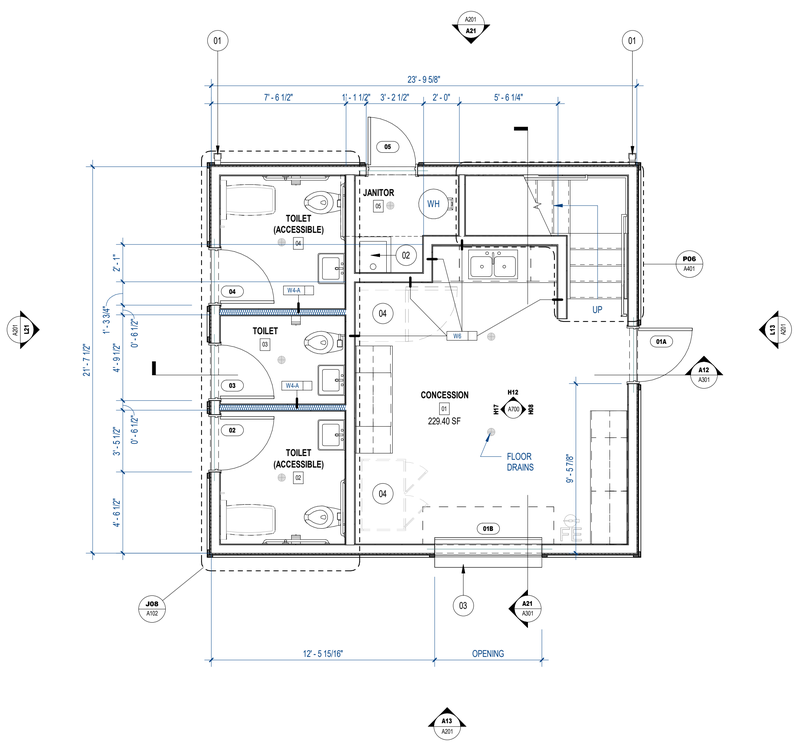

A11 LEVEL 01
1/4" = 1'-0" FLOOR PLAN - NEW CONSTRUCTION

DIA
Design Innovation
ARCHITECTS + INTERIORS + PLANNING
402 S. Gay Street, Suite 201, Knoxville, TN 37902
ph 865.637.8540 / fx 865.544.3840
www.dia-arch.com

GREGORY SCOTT CAMPBELL
REGISTERED ARCHITECT
AGRICULTURE
2024-07-22
No. 101040
STATE OF TENNESSEE

CONSTRUCTION DOCUMENTS FOR
CLINTON HS SOFTBALL CONCESSION BLDG
CLINTON HIGH SCHOOL, ANDERSON COUNTY, TN

Est. 1867

NO.	ISSUED BY	DATE
2	CLARIFICATIONS	2024-07-22

THIS DRAWING IS THE PROPERTY OF DESIGN INNOVATION ARCHITECTS,INC. AND IS NOT TO BE REPRODUCED OR COPIED IN WHOLE OR IN PART WITHOUT AUTHORIZATION FROM DESIGN INNOVATION ARCHITECTS, INC. IT IS TO BE USED FOR THE PROJECT AND SITE SPECIFICALLY IDENTIFIED HEREIN, AND IS NOT TO BE USED ON ANY OTHER PROJECT. IT IS TO BE RETURNED UPON REQUEST. DO NOT SCALE DRAWINGS. WRITTEN DIMENSIONS TAKE PRECEDENCE. ALL DRAWINGS AND DESIGNS SHOWN ON THESE DRAWINGS ARE COPYRIGHT © OF DESIGN INNOVATION ARCHITECTS, INC.

SHEET DESCRIPTION
FLOOR PLANS

A101

PROJECT DATE	PROJECT NUMBER
2024-07-22	22021

7/22/2024 1:25:48 PM