



City of Milton

Purchasing Department

ITB 2020.01 Hamilton Bridge – Upgrade of water Distribution

ADDENDUM #2 -

Additional Information

Answers to Questions

Revised Schedule of Quantities and Values

NOTE: Drawings (6 pages) are a separate PDF

March 6, 2020

Prepared by KH&A
Project Number 2019 17

The following is a summary of the revisions made to the Construction Plans and Documents for the Hamilton Bridge Road Water Main Upgrade project. The Contractor is cautioned to review the Plans and Documents carefully to ensure all additions, deletions and revisions are incorporated into the work.

General:

Contractor is responsible for his proposal/cost estimate for Bonds and Bid.

Item No. 10, “Schedule of Quantities and Values”, means to include all of asphalt swale.

Reissue “Schedule of Quantities and Values”. (Items added and some quantities changed).

DRAWINGS: (See separate PDF 6 pages)

Reissue sheet numbers C002, C301, C302, C303, C501 and C502 (see separate PDF)

Sheet C002

Revised Note 5 under heading "Utility Notes".

Sheets C301 thru C303

All water services to be 1 inch.

At Gardenbook Blvd, change existing 2" main to existing 6" main.

Change directional bores parallel to road, from 6" PVC to 8" HDPE, SDR 9. Connect with HDPE MJ Adapter and Sleeve.

Change directional bores across road from 6" PVC to 3" HDPE, SDR 9. Connect with MJ Adapter and Sleeve.

Added 2" valves and cut and cap.

Added 2" main to 6" main connections

Sheet C501

1. Removed water/sewer separation detail and replaced with FDEP separation detail.

Sheet C502

2. New fire hydrant detail.

Contractor Questions

The following is are questions submitted by Contractors. The response is included in Addendum No. 2 for the Hamilton Bridge Road Water Main Upgrade project. Responses to questions are reflected in the Addendum No. 2 Plans and Narrative.

1. Is this project a lump sum bid, or is payment based on a total of the extension of the line items?

The Total base Bid including provided pay items plus any pay items added by the Contractor shall be considered full and complete compensation for performance of the entire body of work defined by the Contract Docs. The Schedule of Quantities and Values will be a basis for negotiation of changes resulting from changes to the plans initiated by the Owner or resulting from unforeseen conditions encountered during construction.

2. Earthwork Allowance: is there a given allowance, or just plug in what we want?

This item has been deleted from the "Schedule of Quantities and Values". Any incidental earthwork necessary for completion of the work is to be included as a part of the line item prices in the "Schedule of Quantities and Values".

3. There appear to be nine 6" water crossings on sheets 302 and 303. What do we do here? Terminate at the R.O.W. with a cap? On page 301, the same symbol is calling for it to be a 1" service. Maybe they are all 1" water services?

Plans have been revised to reflect that the 6" water crossings are 1" water services.

4. The plans show multiple 6" Water laterals, crossing Windham Rd and Hamilton Bridge Rd. These are not shown as bores, they aren't quantified in the 6" Water pay item. How should this be handled?

Plans have been revised to reflect that the 6" water crossings are 1" water services.

5. There are notes to install new water meters on some of the services. Are the meters owner provided, or are they contractor supplied? If they are contractor supplied, what brand and model do you prefer? I couldn't find any listed.

Connect to existing water meters. Addendum No.2 Plans have been revised to reflect same. No new water meters are anticipated.

6. On Sheet 502, there is a note on the fire hydrants. It calls for a flow test to be performed, and the bonnet to be color coded per the results of the flow test. Will the owner or contractor be responsible for performing the flow test?

The Fire Hydrant Detail has been revised on the Addendum No. 2 Plans. No flow test is required.

7. In the specifications, “marker balls” and the like are mentioned. Are they to be installed, or is tracing wire sufficient? Also, 002 note 5 references locating tape. Are we to install tape as well as wire?

Use tracer wire. Note on Sheet C002 is has been revised on Addendum No. 2 Plans.

8. I could not find any information of the HDPE specifications for this project regarding the bores. What dimension ratio would you prefer for the bores?

HDPE Pipe is to be SDR 9.

9. I have a question about item #10 - Sawcut and Remove Asphalt Swale. The square yardage is quantity is figured for removal and replacement of the entire swale. My question is if we can saw cut and remove a 3' - 5' wide section where we will need to dig, and then replace that section versus the entire swale?

Remove and replace entire swale.

**REVISED - Schedule of Quantities and Values:
Addendum #2**

ITEM	DESCRIPTION	QUANTITY	UNIT	UNIT PRICE	AMOUNT
1	Mobilization	1	LS		
2	Maintenance of Traffic	1	LS		
3	NPDES NOI & Reporting	1	LS		
4	Construction Layout	1	LS		
5	Testing Lab Services	1	LS		
6	Site Erosion Control/Sediment Control	1	LS		
7	Coordinate with Utility Owners and Santa Rosa County	1	LS		
8	Sawcut and Remove Concrete Flume & Driveway	269	SY		
9	Sawcut and Remove Asphalt Driveway	142	SY		
10	Sawcut and Remove Asphalt Swale	1520	SY		
11	Remove and Replace Chain Link or Wire Fence	150	LF		
12	Protect and Support Conc Flumes and Storm Pipes	1	LS		
13	Locate Existing Utilities	1	LS		
14	Protect and Support Existing Water Line	1	LS		
15	Protect and Support Electrical Transformers, Poles, Lines and Equipment	1	LS		
16	Protect and Support Gas Line and Appurtenances	1	LS		
17	Remove and Reinstall Existing Mail Boxes	16	EA		
18	Cut and Cap 2" Water	9	EA		
19	Tree Protection	10	EA		
20	Grading	2383	SY		
21	6" Concrete (Driveway and Flume)	269	SY		
22	1-1/2" Type SP-9.5 Asphalt (driveway, swale and roadway)	1662	SY		
23	6" Compacted Aggregate Base Road and Drives	411	SY		
24	Remove and Reinstall Street Signs	4	EA		
25	Remove and Reinstall Stop Signs	2	EA		

26	6" C900 PVC Water Main Including All Bends and Fittings	5255	LF		
27	6" Gate Valve & Box	4	EA		
28	2" Gate Valve & Box	4	EA		
29	Long 1" Water Service Connections	15	EA		
30	Short 1" Water Service Connections	20	EA		
31	Thrust Blocks	21	EA		
32	8" HDPE Directional Bore Including Fittings (Total Linear Footage)	568	LF		
33	3" HDPE Directional Bore Including Fittings (Total Linear Footage)	64	LF		
34	Fire Hydrant Assembly	4	EA		
35	Connect to Ex. 6" Water Main at 6" Stub-Out	2	EA		
36	Connect 3" HDPE to Ex. 2" Water Main	2	EA		
37	Connect Existing 2" Water Main to New 6" Water Main	3	EA		
38	Sod	1192	SY		
39	Seed and Mulch	1192	SY		
40	Demobilize/Cleanup	1	LS		
41	OSHA Trench Safety Compliance	1	LS		
42	R/W Restoration - Landscaping	1	LS		
43	Indemnification	1	LS		\$10.00
44	Bonds	1	LS		
	Itemize Other Work Necessary to Complete Construction (Add Additional Sheets If Necessary)				
*	The Total base Bid including provided pay items plus any pay items added by the Contractor shall be considered full and complete compensation for performance of the entire body of work defined by the Contract Docs.				
	Total Base Bid				

End of Addendum #2

The information given in this addendum is in addition to or supersedes conflicting information in the invitation to bid and is hereby made a part of the request.

Bidders are hereby notified that they shall make any necessary adjustments in their estimates as a result of this Amendment. It will be construed that each bidder's proposal is submitted with full knowledge of all modifications and supplemental data specified herein.

BIDDERS MUST SIGN THE AMENDMENT AND SUBMIT IT WITH THEIR BID.

ACKNOWLEDGEMENT:

I hereby certify that I have received the above addendum:

Signature

Date

**THIS ACKNOWLEDGEMENT MUST BE RETURNED
WITH BID/PROPOSAL PACKAGE.**

GENERAL NOTES

- 1. CONTRACTOR SHALL GUARANTEE THE INSTALLATION WORKMANSHIP FOR A PERIOD OF ONE YEAR FROM THE DATE OF COMPLETION.
2. EXISTING CONDITIONS SHOWN ARE BASED ON AERIAL PHOTOGRAPHS AND SITE INVESTIGATIONS.
3. ALL WORK SHALL BE PERFORMED IN ACCORDANCE WITH THESE PLANS, CITY OF MILTON PUBLIC WORKS MANUAL AND SANTA ROSA COUNTY REQUIREMENTS.
...
49. CONTRACTOR TO PROVIDE A PRE-CONSTRUCTION VIDEO BEFORE CONSTRUCTION BEGINS. CONTRACTOR SHALL ALSO PROVIDE A POST-CONSTRUCTION VIDEO WITH REQUEST FOR FINAL PAYMENT.

GENERAL NOTES (CONTINUED)

- 50. ALL NEW STRIPING TO BE THERMOPLASTIC PER SECTION 11 OF THE FDOT STANDARD TO ROAD AND BRIDGE CONSTRUCTION JANUARY 2018 EDITION.
51. REQUIRED DEMOLITION SHALL INCLUDE THE LOCATION AND REMOVAL OF ALL UNDERGROUND STRUCTURES, WHICH ARE NOT IN SERVICE AS NECESSARY FOR THE INSTALLATION OF PROPOSED IMPROVEMENTS.
...
53. CONTRACTOR SHALL BE RESPONSIBLE FOR STRUCTURAL DAMAGE FROM VIBRATION RELATED TO COMPACTION EFFORTS. COMPACTION METHOD AND LEVELS OF ENERGY APPLICATION SHALL BE SELECTED TO PREVENT DAMAGE TO ADJACENT STRUCTURES.

UTILITY NOTES

- 1. CONTRACTOR SHALL VERIFY LOCATION OF ALL EXISTING UTILITIES PRIOR TO COMMENCEMENT OF CONSTRUCTION. CONTRACTOR UNDERSTANDS THAT LOCATIONS OF UTILITIES DEPICTED ON THE PLANS ARE APPROXIMATE, THE CONTRACTOR SHALL DETERMINE THE EXACT LOCATION OF ALL EXISTING UTILITIES PRIOR TO COMMENCING WORK IN EACH AREA.
2. CONTRACTOR SHALL NOTIFY SUNSHINE STATE ONE CALL 72 HOURS PRIOR TO DIGGING IN THE RIGHT-OF-WAY, 1-800-432-4770 OR 811.
...
13. POTABLE WATER LINES SHALL BE PRESSURE TESTED IN ACCORDANCE WITH TECHNICAL SPECIFICATIONS. COORDINATE PRESSURE TESTS WITH CITY OF MILTON. CITY OF MILTON TO WITNESS TEST.

MAINTENANCE OF TRAFFIC

- 1. NO WORK SHALL BE PERFORMED IN THE RIGHT-OF-WAY UNTIL THE PROPER MAINTENANCE OF TRAFFIC IS IN PLACE ACCORDING TO THE APPROPRIATE FDOT 600 SERIES INDEX. A CERTIFIED WORKSITE TRAFFIC SUPERVISOR SHALL SET UP AND MAINTAIN THE MAINTENANCE OF TRAFFIC.
2. THE CONTRACTOR SHALL MAINTAIN AT LEAST TEN FEET OPEN AT ALL TIMES. THE CONTRACTOR SHALL RESTORE THE ROADWAY TO TWO OPEN LANES AT THE END OF EACH WORKDAY.
...
4. CONTRACTOR TO COORDINATE TEMPORARY CLOSURE OF DRIVEWAYS WITH RESIDENTS AND BUSINESS OWNERS. IN NO CASE SHALL A DRIVEWAY BE LEFT INACCESSIBLE FOR A PERIOD EXCEEDING 24-HOURS. THIS SHALL OCCUR ONLY DURING FORMING AND POURING OF FINAL DRIVEWAY CONNECTION. AT ALL OTHER TIMES MAINTAIN AGGREGATE STABILIZED CONNECTION.

DEMOLITION NOTES

- 1. EXISTING VALVE BOXES LOCATED WITHIN THE PAVEMENT ON A LINE THAT IS TO BE ABANDONED SHALL HAVE THE LID REMOVED AND THE BOX FILLED WITH CONCRETE SO THAT THE TOP OF THE CONCRETE IS FLUSH WITH THE EXISTING PAVEMENT.
2. EXISTING VALVE BOXES LOCATED OFF THE PAVEMENT ON A LINE THAT IS TO BE ABANDONED SHALL BE COMPLETELY REMOVED AND THE HOLE SHALL BE BACKFILLED WITH CLEAN SELECT FILL.
...
4. NO MAIN SHALL BE ABANDONED UNTIL ALL SERVICES HAVE BEEN TRANSFERRED TO THE NEW MAIN. NO SERVICE SHALL BE TRANSFERRED UNTIL THE NEW MAIN HAS BEEN DISINFECTED, PRESSURE TESTED AND CLEARED BY CITY OF MILTON. COORDINATE SHUT-DOWN WITH CITY OF MILTON.

WATER SERVICE RENEWALS

- 1. CHECK EACH METER IN THE PROJECT AREA AND MATCH METER TO CORRESPONDING RESIDENCE.
2. CONTRACTOR WILL MAKE ARRANGEMENTS AND NOTIFY CITY OF MILTON CUSTOMERS IN PROJECT AREA OF THE TIME WHICH THEIR SERVICE WILL BE TRANSFERRED.
3. THE WATER SERVICE RENEWAL WILL BE COMPLETE WHEN THE CONTRACTOR HAS REPLACED THE OLD WATER SERVICE WITH THE NEW MATERIAL FROM THE NEW WATERMAIN TO THE INLET SIDE OF THE CUSTOMER'S WATER METER.
...
14. #12 TRACER WIRE WILL BE USED OVER SERVICE LINES AND CONNECTED TO THE MAIN TRACER. TRACER WIRE INSULATION SHALL BE BLUE IN COLOR.

UTILITY COMPANIES

- TELEPHONE - AT&T, INC., 605 WEST GARDEN STREET, PENSACOLA, FLORIDA 32501; ROB ST. PIERRE (850) 436-1701
ELECTRIC - GULF POWER COMPANY, 9220 PINE FOREST ROAD, PENSACOLA, FLORIDA 32534; CHASE HARDEMAN (850) 429-2455
SANITARY SEWER/WATER - CITY OF MILTON, 6738 DIXON STREET, MILTON, FLORIDA 32570; JOE COOK (850) 983-5419
NATURAL GAS - CITY OF MILTON, 6738 DIXON STREET, MILTON, FLORIDA 32570; (850) 983-5410
CABLE - MEDIACOM; TOMMY GREEN (850) 393-8742

LEGEND: ASPHALT, CONCRETE, GRAVEL, PINE TREE, OAK TREE, PALM TREE, NEW WATER VALVE, NEW FIRE HYDRANT, EX. WATER METER, EX. WATER VALVE, EX. R.O.W. MARKER, EX. CONC MONUMENT, BEGIN/END BORE, EX. SIGN, EX. POWER POLE, EX. TELEPHONE EQUIPMENT, EX. GUY WIRE, EX. MAILBOX, EX. GAS VALVE, EX. GAS MARKER, CUT & CAP, NEW 1" WATER LINE, NEW 3" WATER LINE, NEW 6" WATER LINE, NEW 8" WATER LINE, EX. 2" WATER LINE, EX. CHAIN LINK FENCE, EX. WOOD FENCE, EX. HOGWIRE FENCE

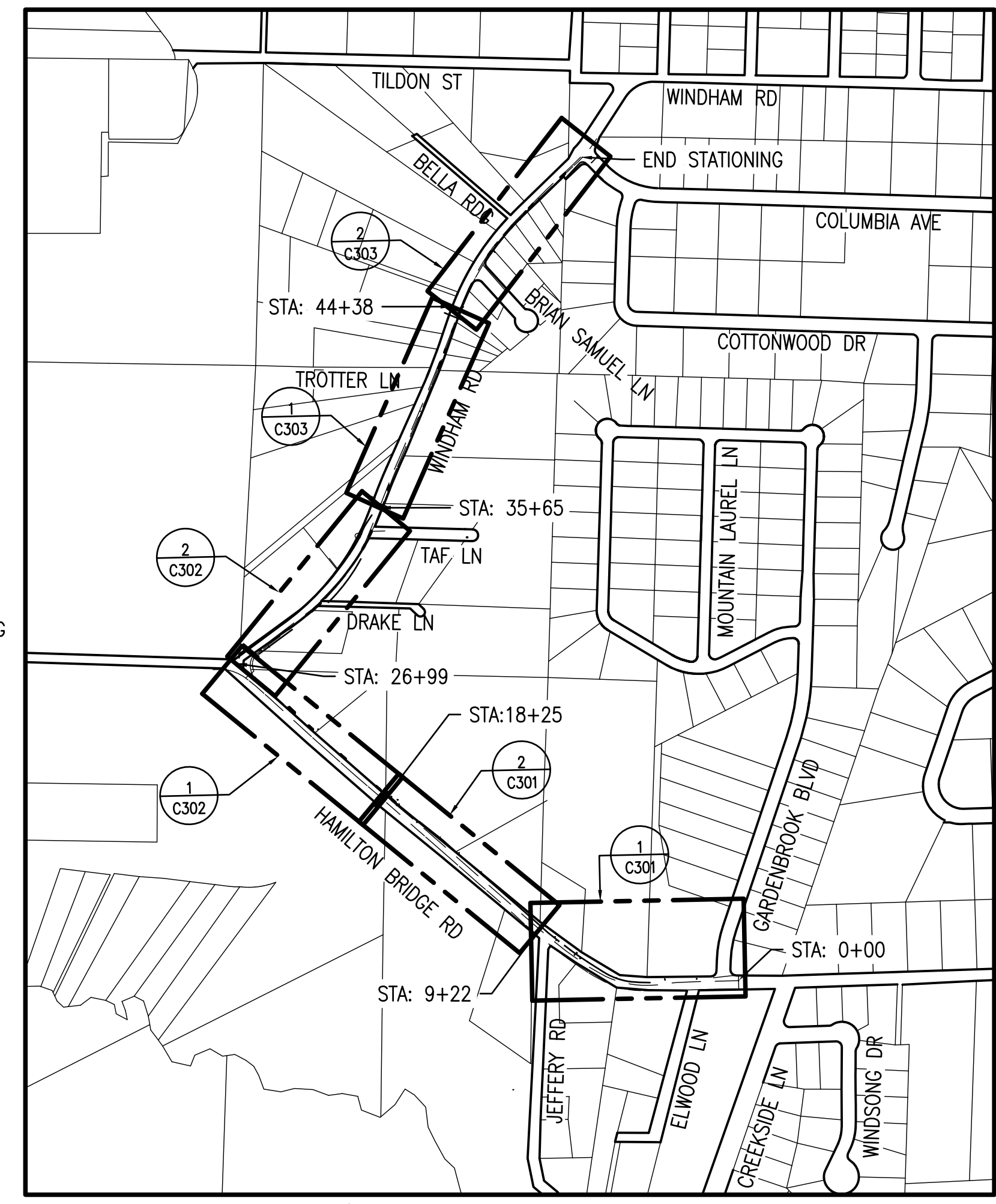

1 SHEET KEY PLAN 1" = 500'

REVISIONS table with columns for NO., DATE, and REVISIONS. Includes project information: PROJECT NO: 2018-17, SHEET: 2 OF 8, and company details: Kenneth Home & Associates, Inc. CIVIL ENGINEERS, PO BOX 10669, PENSACOLA, FLORIDA 32524.

S:\2018 Projects\2018-17 Hamilton Bridge Road Wtr Ext\DWG\CIVIL\18-17_C30X.dwg, Mar 05, 2020 - 9:23:22AM, andrew

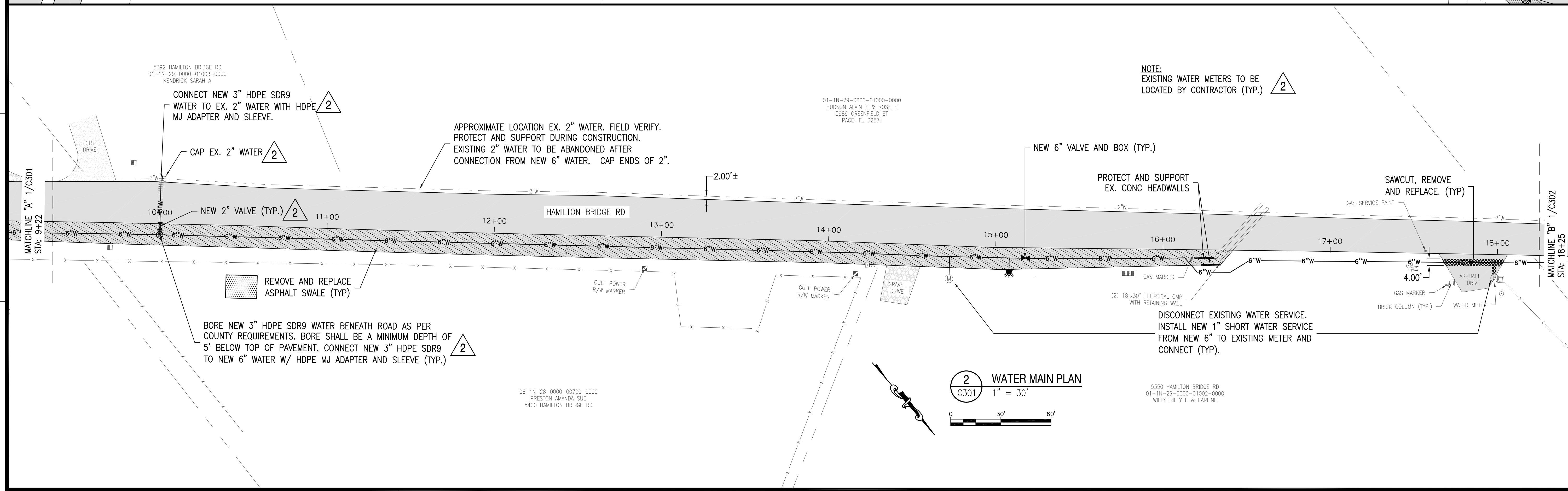
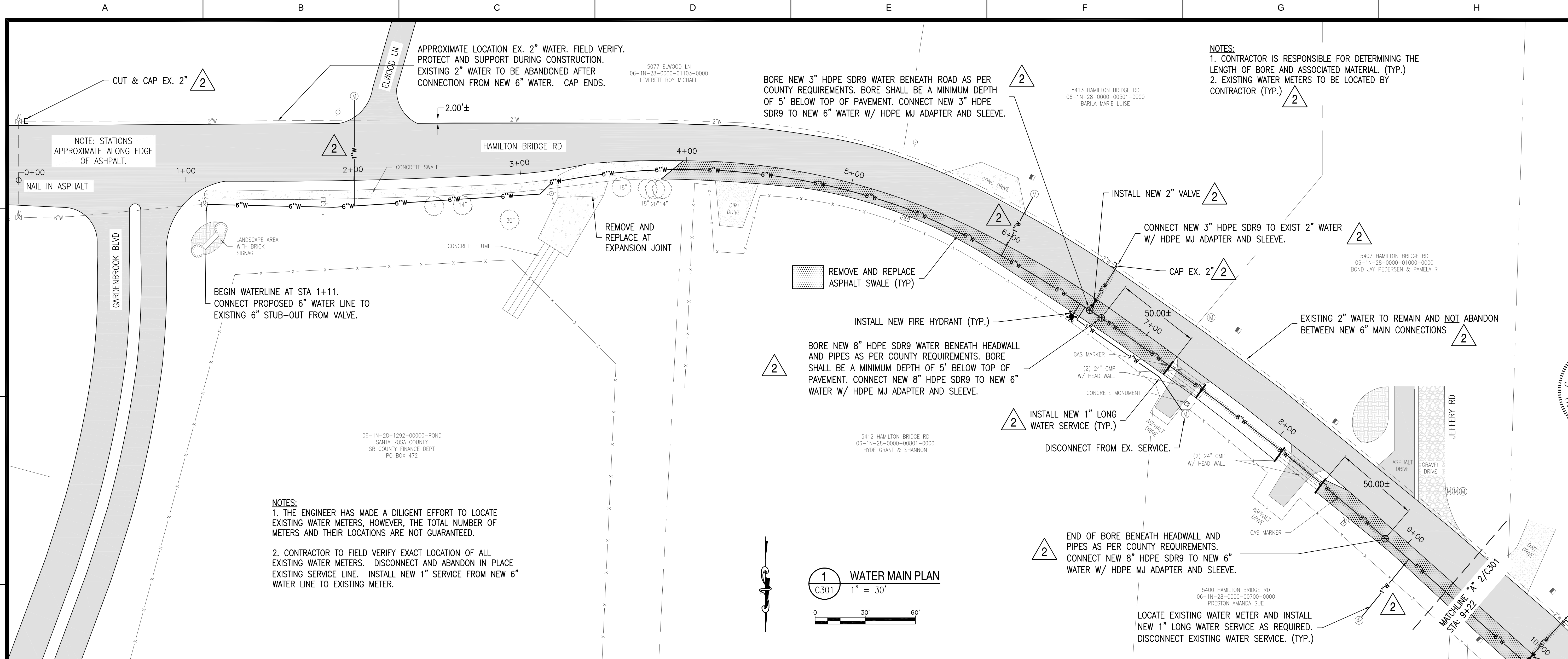

NOTES:
 1. CONTRACTOR IS RESPONSIBLE FOR DETERMINING THE LENGTH OF BORE AND ASSOCIATED MATERIAL. (TYP.)
 2. EXISTING WATER METERS TO BE LOCATED BY CONTRACTOR (TYP.)

NO.	DATE	REVISIONS
1	3/6/2020	ADDEDendum #2
2		

THIS DRAWING IS THE PROPERTY OF KENNETH HORNE & ASSOCIATES, INC. AND IS NOT TO BE REPRODUCED IN WHOLE OR IN PART. IT IS NOT TO BE USED ON ANY OTHER PROJECT AND IS TO BE RETURNED UPON REQUEST.

KENNETH C. HORNE
 FL. P.E. 40149

Kenneth Horne & Associates, Inc.
 CIVIL ENGINEERS

PO BOX 10669, PENSACOLA, FLORIDA 32524
 7201 N. 9TH AVENUE, SUITE 6, PENSACOLA, FLORIDA 32504
 (850) 471-9005 info@kha.com FAX (850) 471-0093

FL. CERTIFICATE OF AUTHORIZATION NO. 8288

HAMILTON BRIDGE ROAD
WATER MAIN UPGRADE
WATER MAIN PLAN

FLORIDA
 ESCAMBIA COUNTY

DRAWN BY: AHH	DESIGNED BY: GMS	CHECKED BY: KCH	DATE: 2/4/2020
SCALE: 1" = 30'	NOT FOR CONSTRUCTION	BY:	DATE:
PROJECT NO: 2018-17	C301	SHEET: 3	OF 8

S:\2018 Projects\2018-17 Hamilton Bridge Road Wtr Ext\DWG\CIVIL\18-17_C30X.dwg, Mar 05, 2020 - 9:23:24AM, andrew

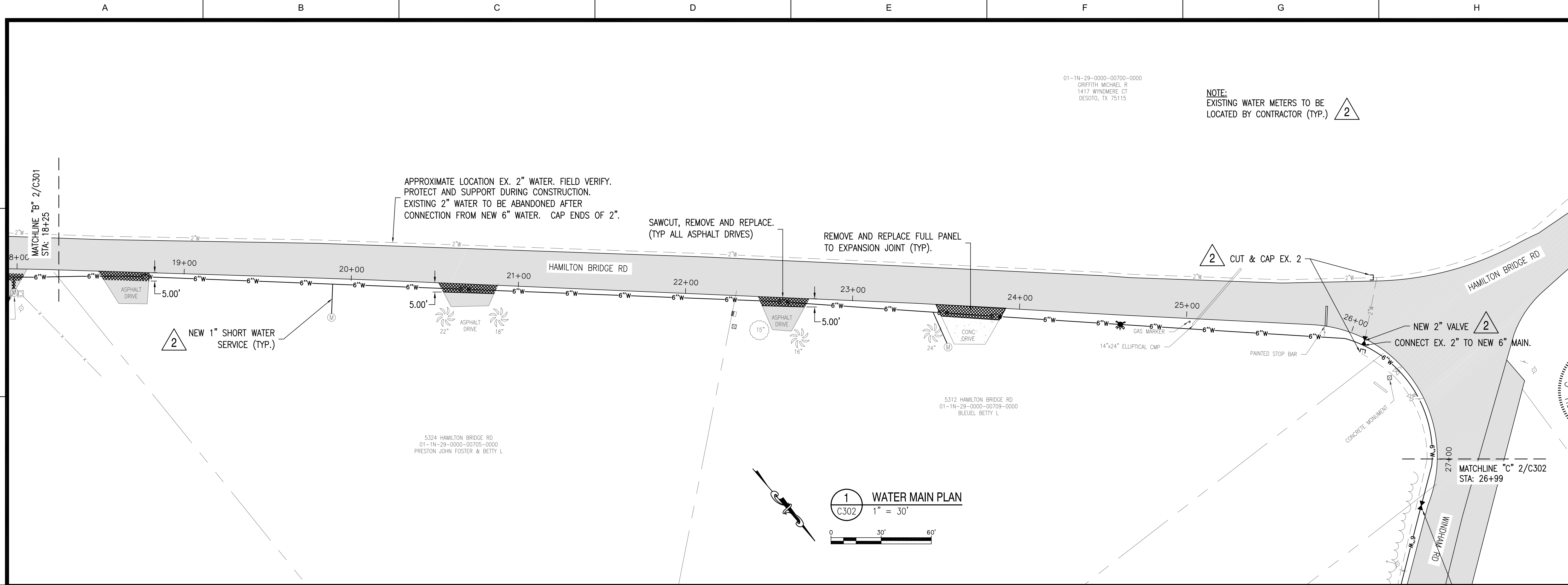

1 WATER MAIN PLAN
C302 1" = 30'

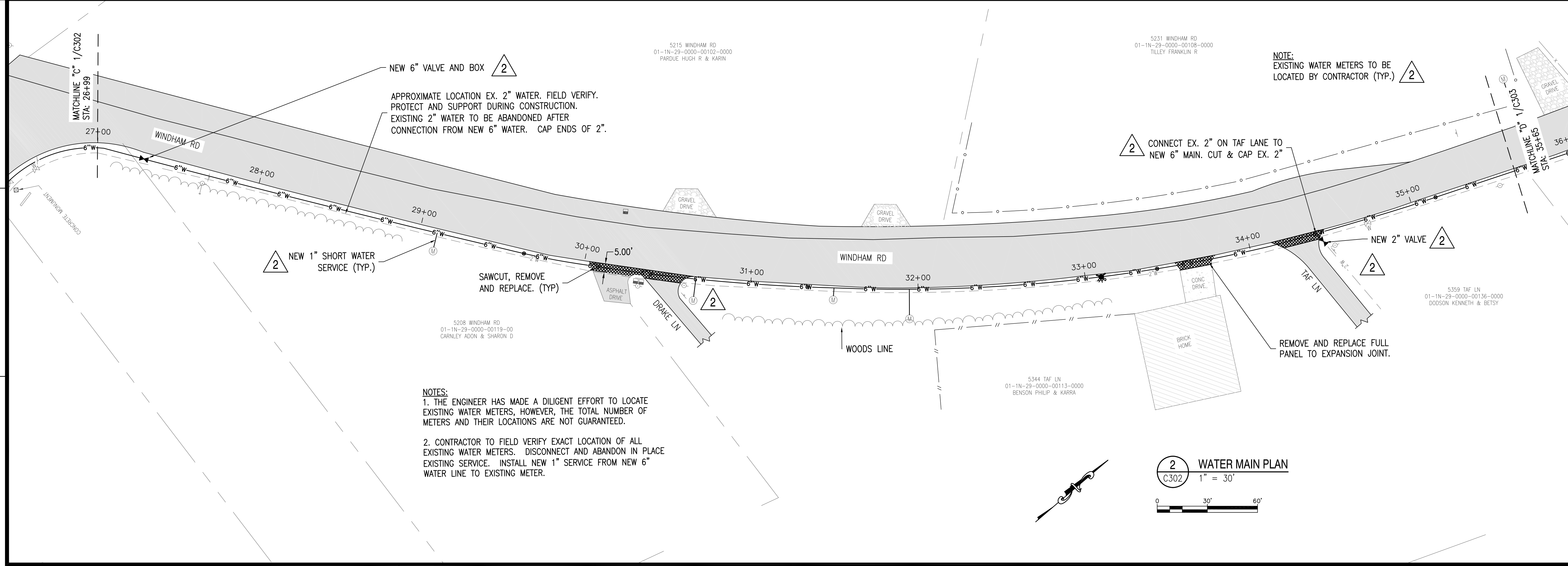
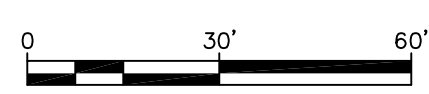

2 WATER MAIN PLAN
C302 1" = 30'

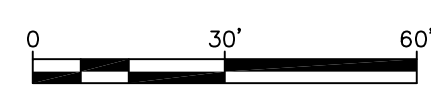

NOTES:
1. THE ENGINEER HAS MADE A DILIGENT EFFORT TO LOCATE EXISTING WATER METERS, HOWEVER, THE TOTAL NUMBER OF METERS AND THEIR LOCATIONS ARE NOT GUARANTEED.
2. CONTRACTOR TO FIELD VERIFY EXACT LOCATION OF ALL EXISTING WATER METERS. DISCONNECT AND ABANDON IN PLACE EXISTING SERVICE. INSTALL NEW 1" SERVICE FROM NEW 6" WATER LINE TO EXISTING METER.

NOTE:
EXISTING WATER METERS TO BE LOCATED BY CONTRACTOR (TYP.)

NOTE:
EXISTING WATER METERS TO BE LOCATED BY CONTRACTOR (TYP.)

NO.	DATE	REVISIONS
1	3/6/2020	ADDED
2		

Kenneth Horne & Associates, Inc.
CIVIL ENGINEERS
PO BOX 10669, PENSACOLA, FLORIDA 32524
7201 N. 9TH AVENUE, SUITE 6, PENSACOLA, FLORIDA 32504
(850) 471-9005 info@kh-a.com FAX (850) 471-0093
FL CERTIFICATE OF AUTHORIZATION NO. 8288

HAMILTON BRIDGE ROAD
WATER MAIN UPGRADE
WATER MAIN PLAN
FLORIDA
ESCAMBIA COUNTY

PROJECT NO:	2018-17
SHEET:	4 OF 8

S:\2018 Projects\2018-17 Hamilton Bridge Road Wtr Ext\DWGS\CIVIL\18-17_C303.dwg, Mar 05, 2020 - 9:23:29AM, andrew

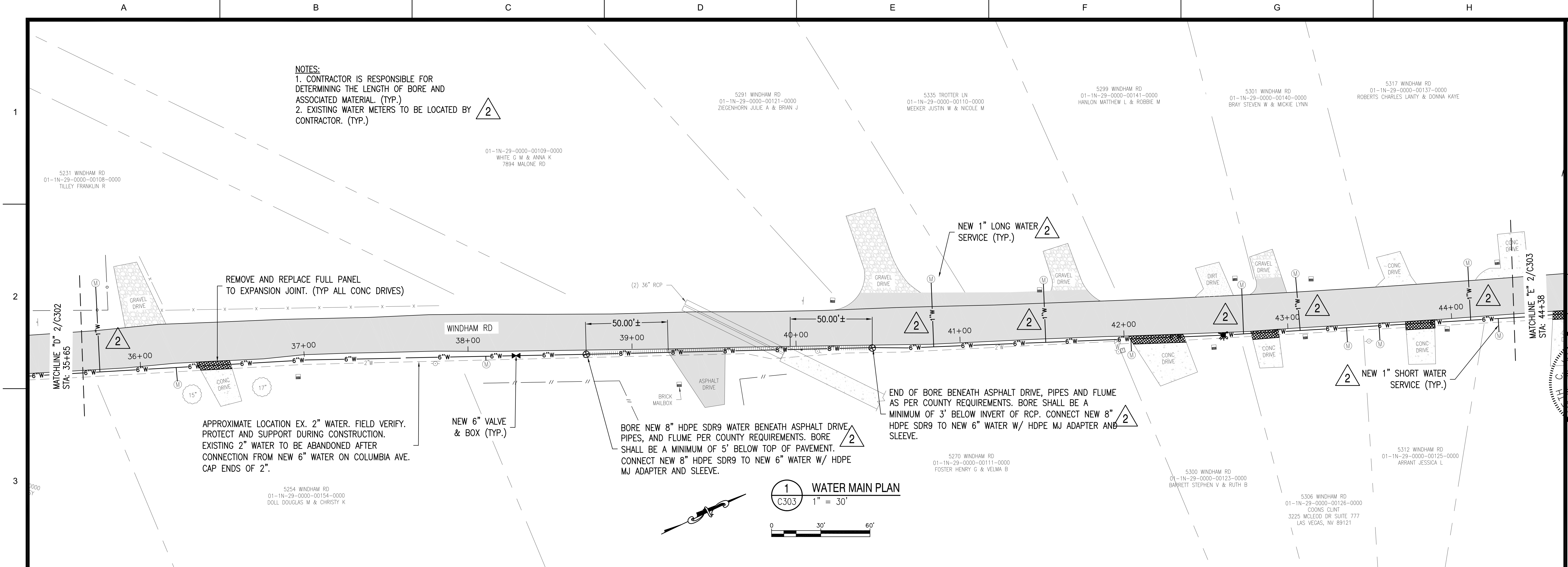

1 WATER MAIN PLAN
C303
1" = 30'

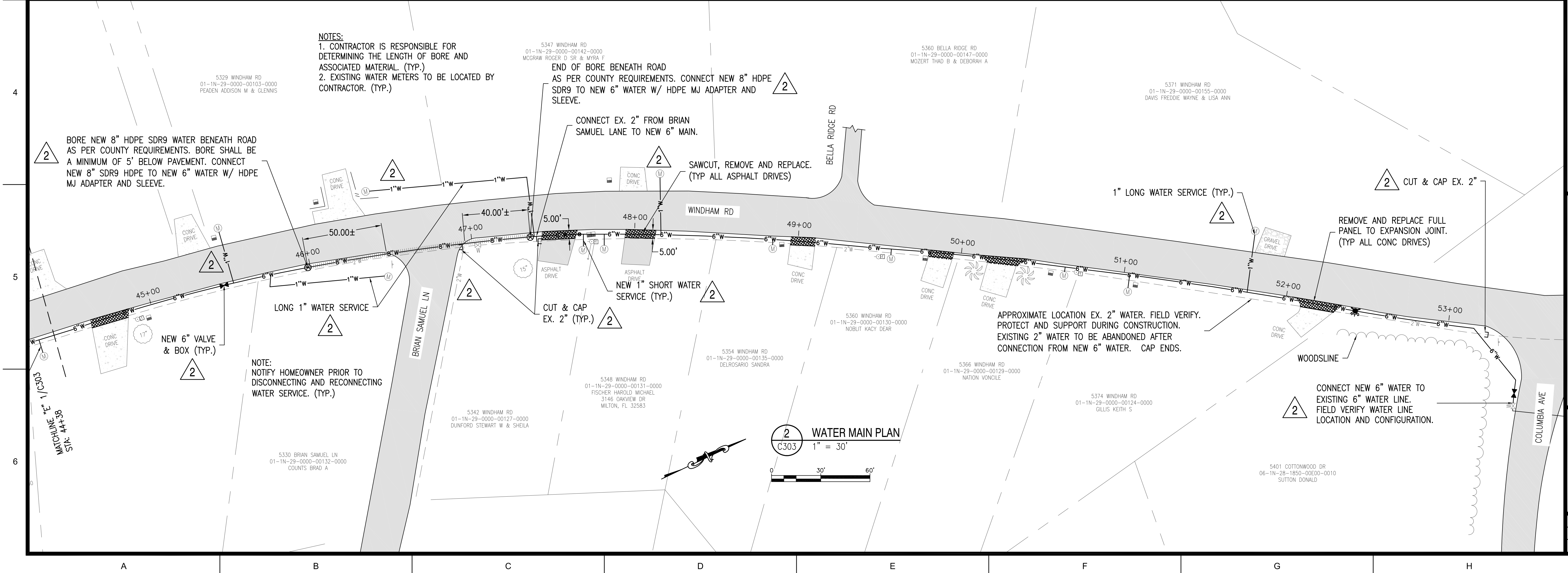
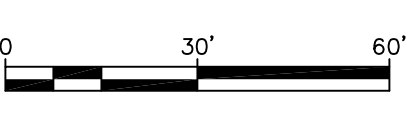

2 WATER MAIN PLAN
C303
1" = 30'

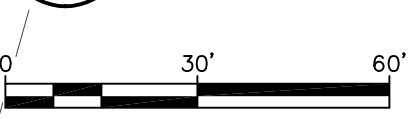

NOTES:
1. CONTRACTOR IS RESPONSIBLE FOR DETERMINING THE LENGTH OF BORE AND ASSOCIATED MATERIAL. (TYP.)
2. EXISTING WATER METERS TO BE LOCATED BY CONTRACTOR. (TYP.)

NOTES:
1. CONTRACTOR IS RESPONSIBLE FOR DETERMINING THE LENGTH OF BORE AND ASSOCIATED MATERIAL. (TYP.)
2. EXISTING WATER METERS TO BE LOCATED BY CONTRACTOR. (TYP.)

NO.	DATE	REVISIONS
1	3/6/2020	ADDEDUM #2
2		

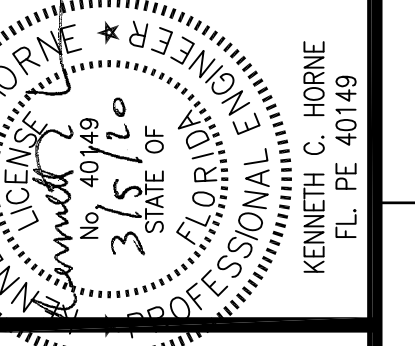

Kenneth Horne & Associates, Inc.
CIVIL ENGINEERS
PO BOX 10669, PENSACOLA, FLORIDA 32524
7201 N. 9TH AVENUE, SUITE 6, PENSACOLA, FLORIDA 32504
(850) 471-9005 info@kh-a.com FAX (850) 471-0093
FL CERTIFICATE OF AUTHORIZATION NO. 8288

**HAMILTON BRIDGE ROAD
WATER MAIN UPGRADE
WATER MAIN PLAN**
FLORIDA
ESCAMBIA COUNTY

DRAWN BY:	AHH
DESIGNED BY:	GNS
CHECKED BY:	KCH
DATE:	2/4/2020
SCALE:	1" = 30'
NOT FOR CONSTRUCTION	
BY:	
DATE:	

PROJECT NO: 2018-17
C303
SHEET: 5 OF 8

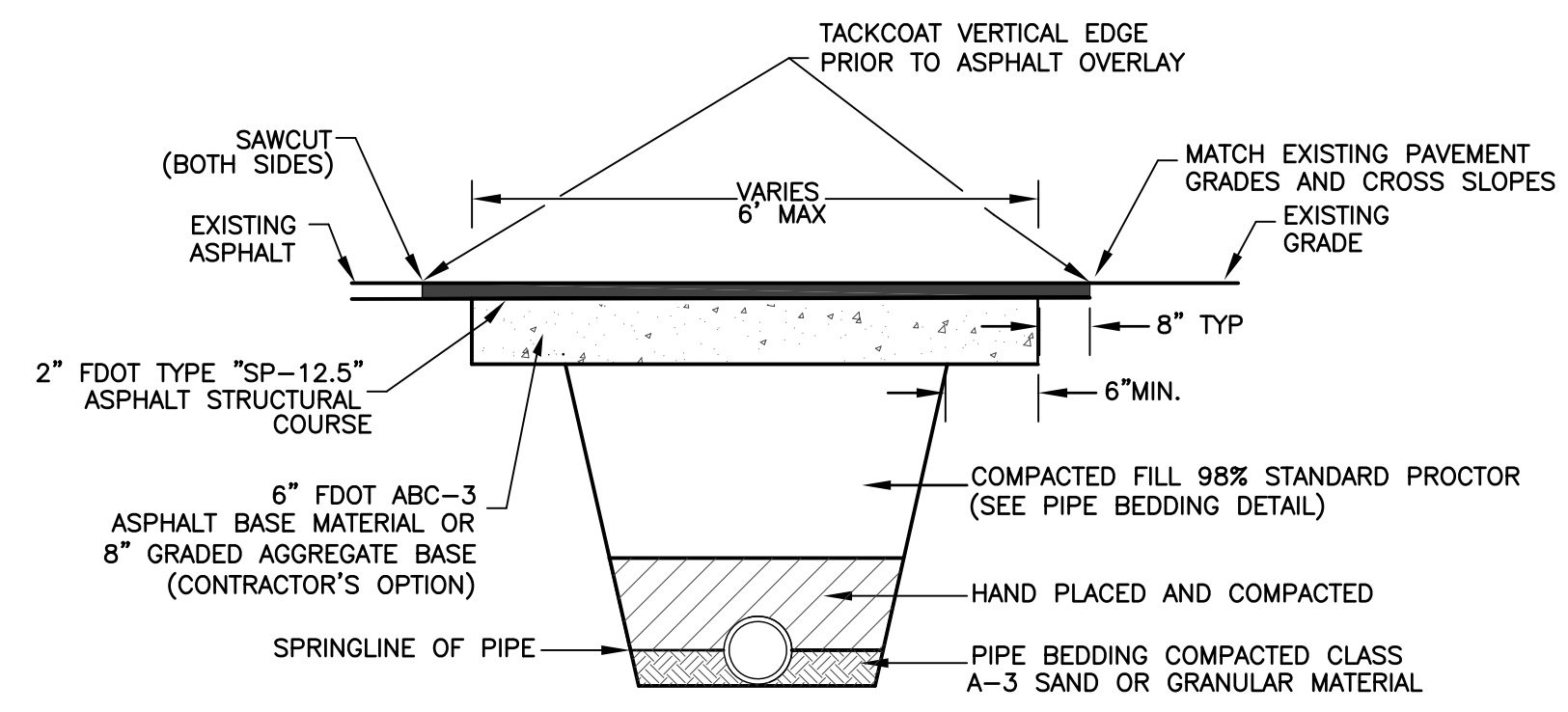

A ASPHALT ROADWAY CUT & PATCH DETAIL
C501 N.T.S.

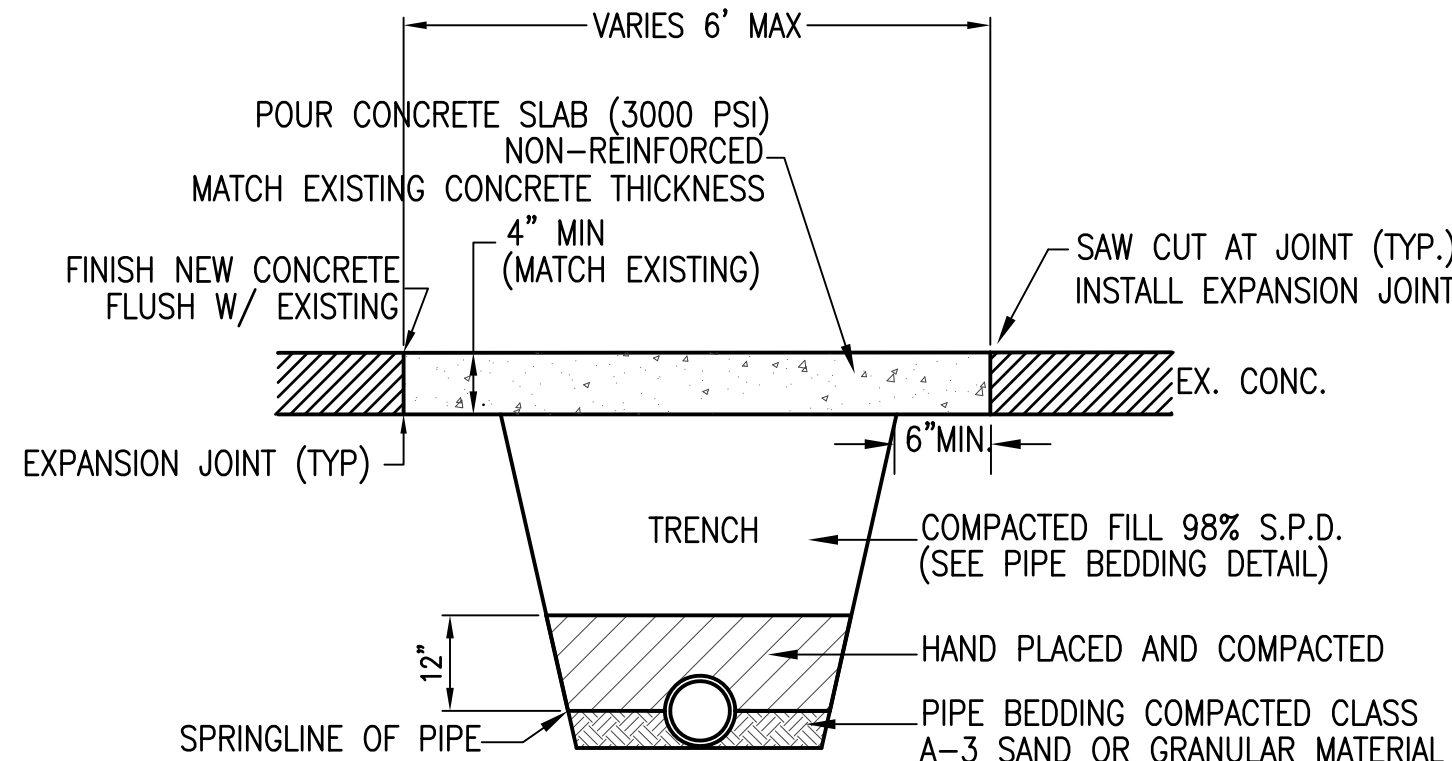

B CONCRETE DRIVEWAY CUT & PATCH DETAIL
C501 N.T.S.

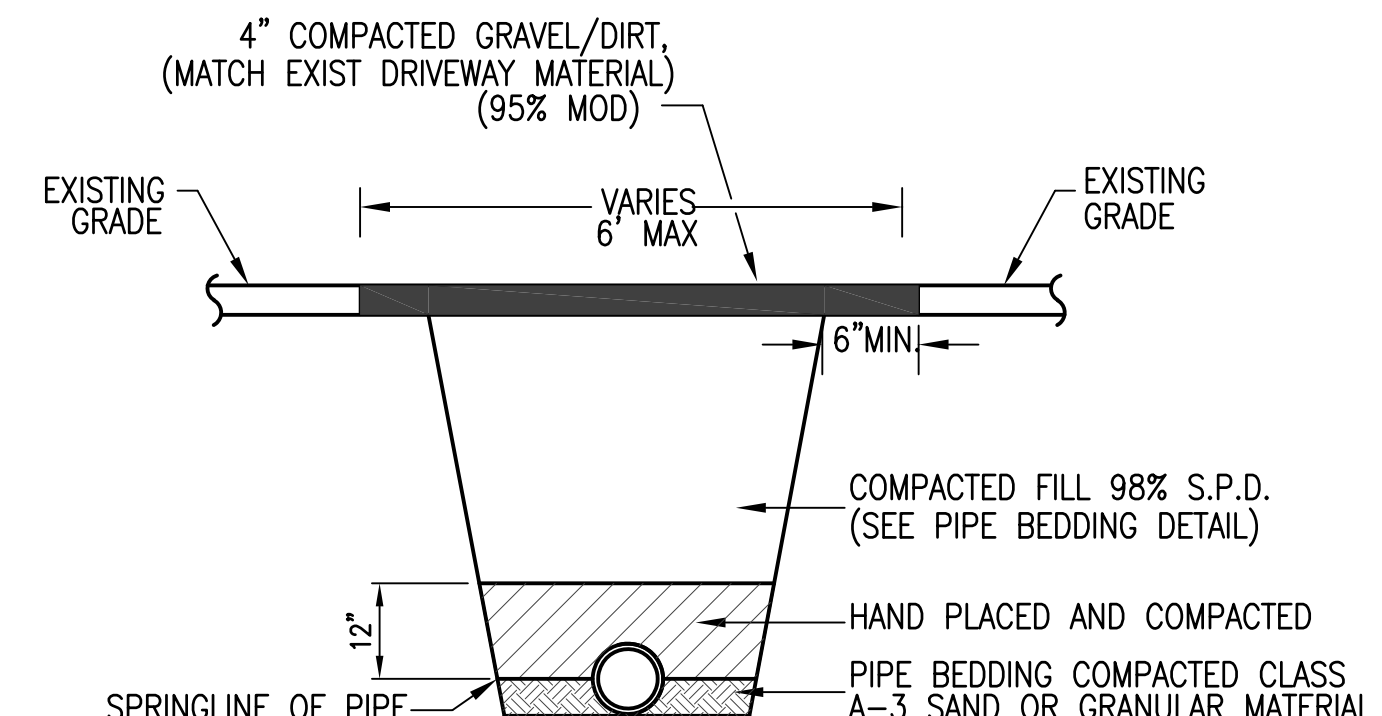

C GRAVEL/DIRT DRIVEWAY CUT & PATCH DETAIL
C501 N.T.S.

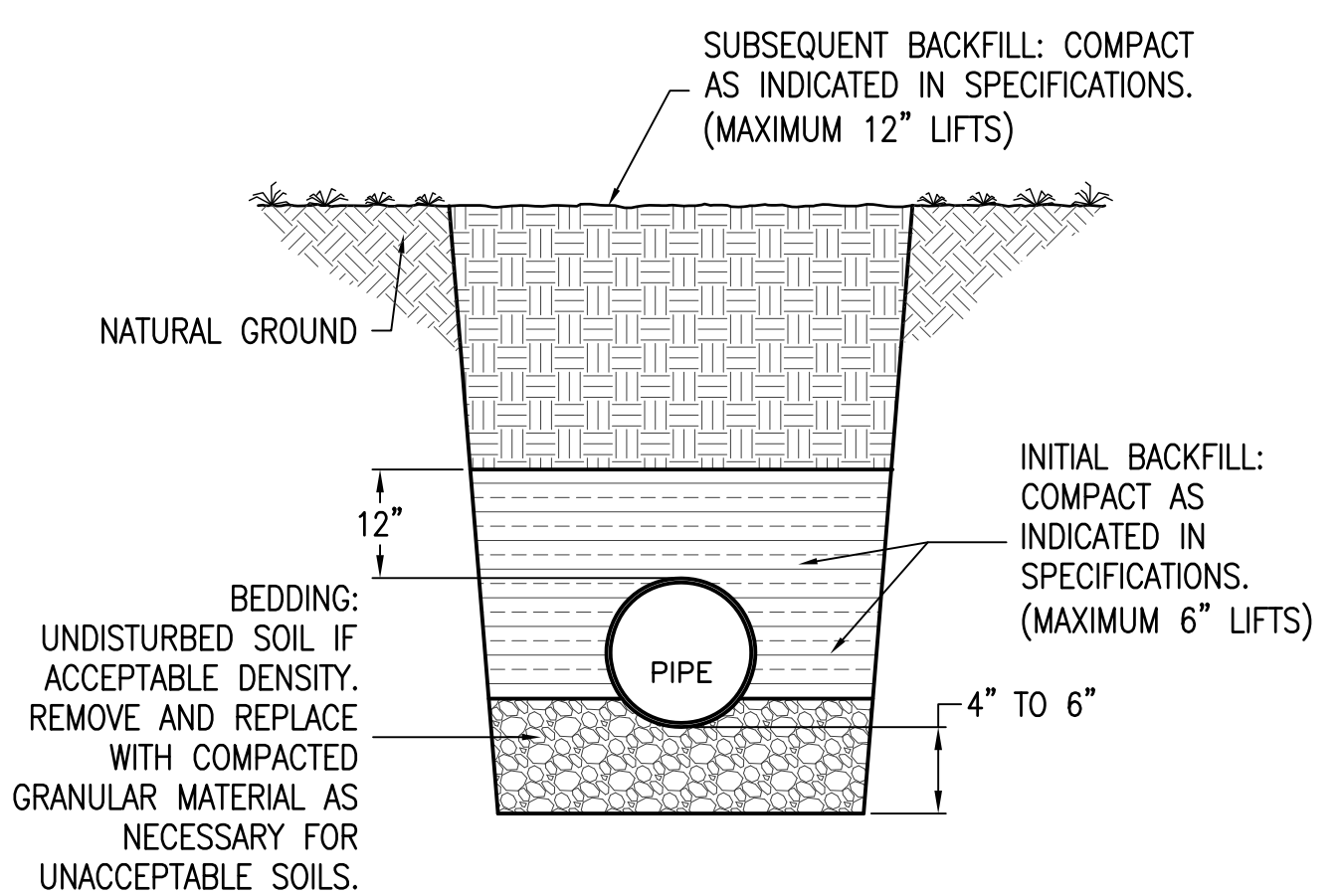

D PIPE BEDDING DETAIL
C501 N.T.S.

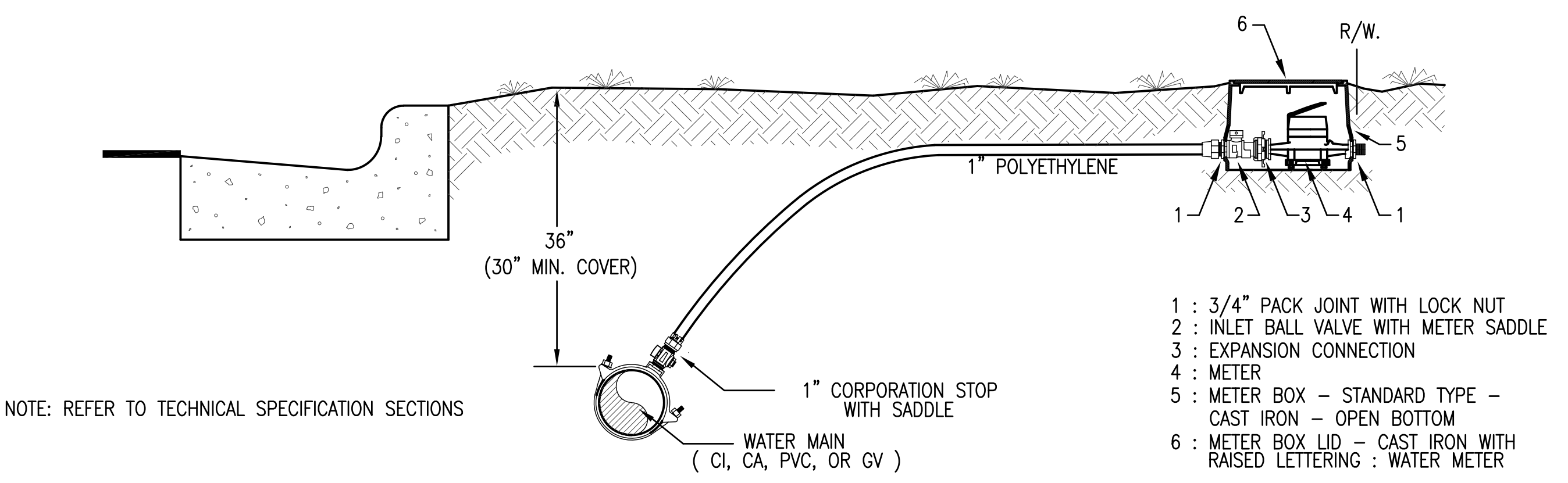

TYPICAL SINGLE SERVICE
1" - 20' TO 75' MAX.
2" - 75' TO 100' MAX.

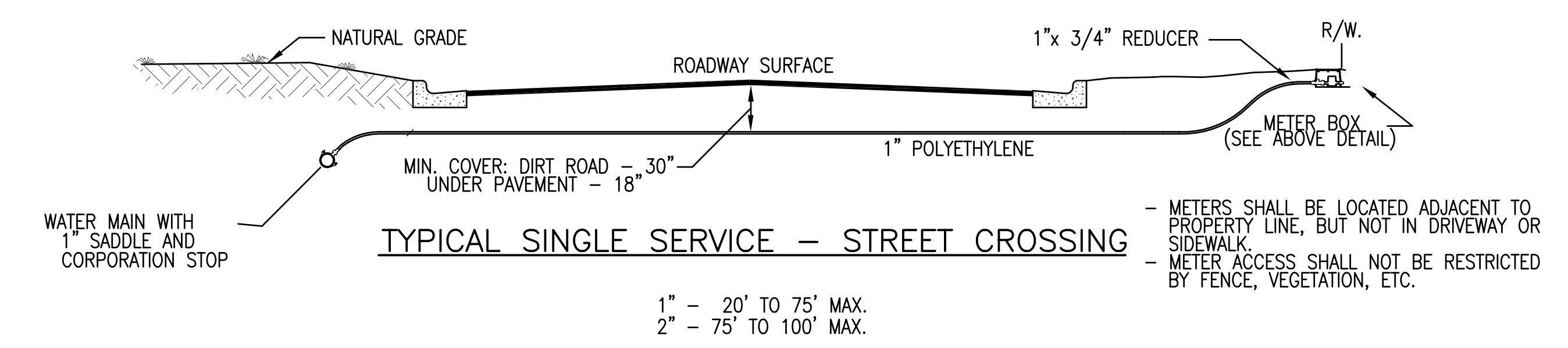

TYPICAL SINGLE SERVICE - STREET CROSSING

1" - 20' TO 75' MAX.
2" - 75' TO 100' MAX.

E TYPICAL WATER SERVICE 5/8" METER
C501 N.T.S.

LOCATION OF PUBLIC WATER SYSTEM MAINS IN ACCORDANCE WITH RULE 62-555.314, F.A.C.

Other Pipe	Horizontal Separation	Crossings (1)	Joint Spacing @ Crossings (Full Joint Centered)
Storm Sewer, Stormwater Force Main, Reclaimed Water (2)	Water Main 3 ft. minimum	Water Main 12 inches is the minimum, except for storm sewers, then 6 inches is the minimum and 12 inches is preferred	Alternate 3 ft. minimum
Vacuum Sanitary Sewer	Water Main 10 ft. preferred 3 ft. minimum	Water Main 12 inches preferred 6 inches minimum	Alternate 3 ft. minimum
Gravity or Pressure Sanitary Sewer, Sanitary Sewer Force Main, Reclaimed Water (4)	Water Main 10 ft. preferred 6 ft. minimum (3)	Water Main 12 inches is the minimum, except for gravity sewer, then 6 inches is the minimum and 12 inches is preferred	Alternate 6 ft. minimum
On-Site Sewage Treatment & Disposal System	10 ft. minimum	---	---

- (1) Water main should cross above other pipe. When water main must be below other pipe, the minimum separation is 12 inches.
- (2) Reclaimed water regulated under Part III of Chapter 62-610, F.A.C.
- (3) 3 ft. for gravity sanitary sewer where the bottom of the water main is laid at least 6 inches above the top of the gravity sanitary sewer.
- (4) Reclaimed water not regulated under Part III of Chapter 62-610, F.A.C.

EXCEPTIONS TO MINIMUM SEPARATION REQUIREMENTS

Where it is not technically feasible or economically sensible to comply with the requirements of 62-555.314(1) or (2), F.A.C., the Department shall allow exceptions to these requirements if suppliers of water or construction permit applicants provide technical or economic justification for each exception and provide alternative construction features that afford a similar level of reliability and public health protection.

Acceptable alternative construction features include the following:

LOCATION OF PUBLIC WATER SYSTEM MAINS IN ACCORDANCE WITH 62-555.314(5)(a), F.A.C.

Other Pipe	Horizontal Separation	Joint Spacing @ Crossings (Full Joint Centered)
Gravity or Pressure Sanitary Sewer, Sanitary Sewer Force Main, Reclaimed Water, Vacuum Sanitary Sewer, Storm Sewer, Stormwater Force Main	Water Main Less than required but not less than 3 feet	Water Main Less than required

Where an underground water main is being laid less than the required minimum horizontal distance from another pipeline and where an underground water main is crossing another pipeline and joints in the water main are being located less than the required minimum distance from joints in the other pipeline:

- 1. Use of pressure-rated pipe conforming to the American Water Works Association standards incorporated into Rule 62-555.330, F.A.C., for the other pipeline if it is a gravity- or vacuum-type pipeline;
- 2. Use of welded, fused, or otherwise restrained joints for either the water main or the other pipeline; or
- 3. Use of watertight casing pipe or concrete encasement at least four inches thick for either the water main or the other pipeline.

LOCATION OF PUBLIC WATER SYSTEM MAINS IN ACCORDANCE WITH 62-555.314(5)(b), F.A.C.

Other Pipe	Horizontal Separation	Crossings
Gravity or Pressure Sanitary Sewer, Sanitary Sewer Force Main, Reclaimed Water, Vacuum Sanitary Sewer, Storm Sewer, Stormwater Force Main	Water Main Less than 3 feet	Water Main Less than required

Where an underground water main is being laid less than three feet horizontally from another pipeline and where an underground water main is crossing another pipeline and is being laid less than the required minimum vertical distance from the other pipeline:

Use of pipe, or casing pipe, having high impact strength (i.e., having an impact strength at least equal to that of 0.25-inch-thick ductile iron pipe) or concrete encasement at least four inches thick for both the water main and for the other pipeline if it is new and is conveying wastewater or reclaimed water.

Disclaimer - This document is provided for your convenience only. Please refer to Rule 62-555.314, F.A.C., for additional construction requirements.

F FDEP SEPARATION REQUIREMENTS
C501 N.T.S.

REVISIONS

NO.	DATE	ADDENDUM #2
1	3/6/2020	
2		

THIS DRAWING IS THE PROPERTY OF KENNETH HORNE & ASSOCIATES, INC. AND IS NOT TO BE REPRODUCED IN WHOLE OR IN PART. IT IS NOT TO BE USED ON ANY OTHER PROJECT AND IS TO BE RETURNED UPON REQUEST.

KENNETH C. HORNE
FL. PE. 40149

KH&A
Kenneth Horne & Associates, Inc.
CIVIL ENGINEERS

PO BOX 10669, PENSACOLA, FLORIDA 32524
7201 N. 9TH AVENUE, SUITE 6, PENSACOLA, FLORIDA 32504
(850) 471-9005 info@kh-a.com FAX (850) 471-0093

FL. CERTIFICATE OF AUTHORIZATION NO. 8288

HAMILTON BRIDGE ROAD
WATER MAIN UPGRADE
DETAILS

FLORIDA
ESCAMBIA COUNTY

PROJECT NO: 2018-17
C501

DESIGNED BY: GMS
CHECKED BY: KCH
DATE: 2/4/2020
SCALE: AS SHOWN
NOT FOR CONSTRUCTION
BY: DATE:

SHEET: 6 OF 8

S:\2018 Projects\2018-17 Hamilton Bridge Road Wtr Ext\DWGS\CIVIL\18-17_C50X.dwg, Mar 05, 2020 - 9:24:08AM, andrew

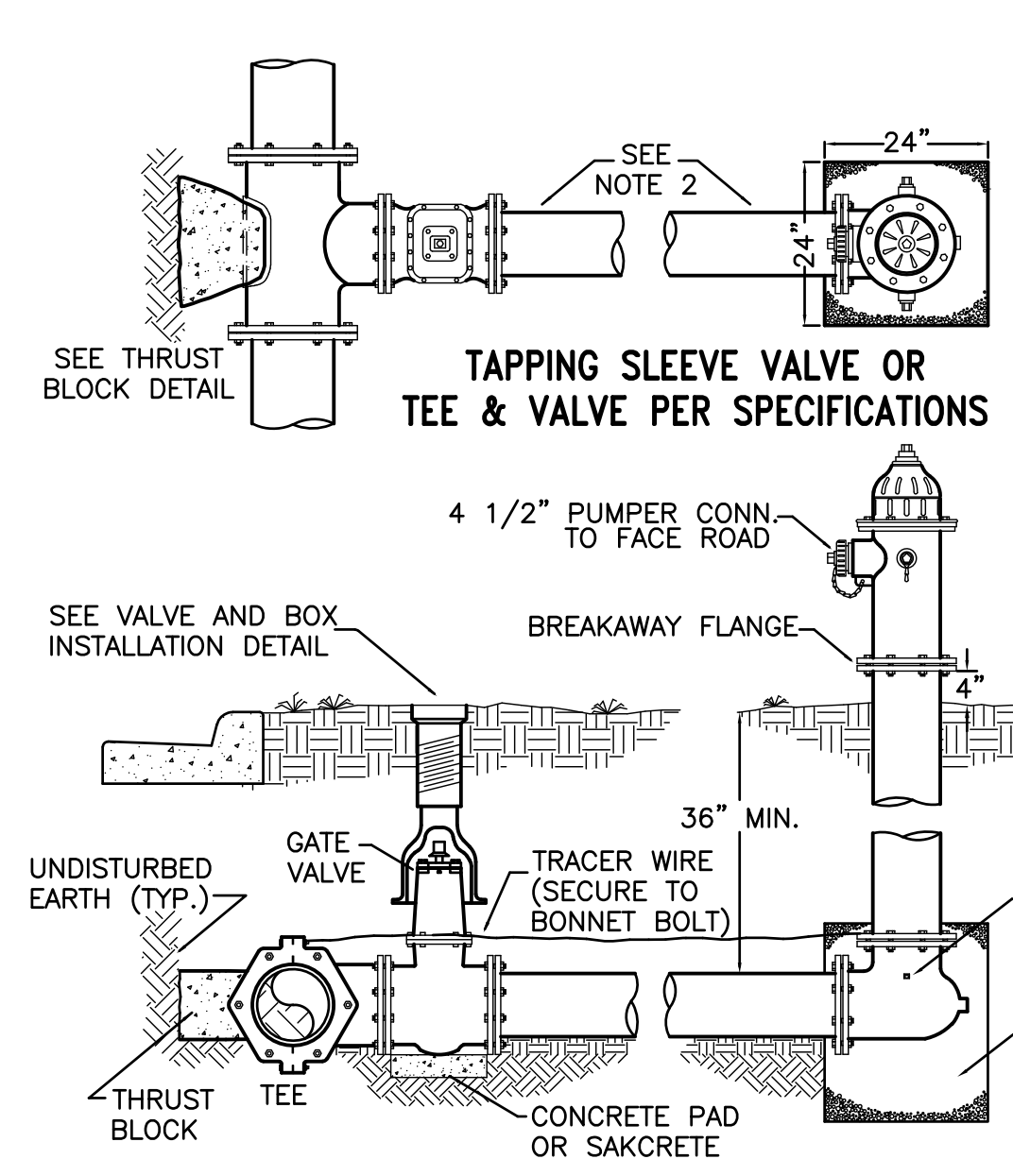

A TYPICAL FIRE HYDRANT INSTALLATION DETAIL
C502 N.T.S.

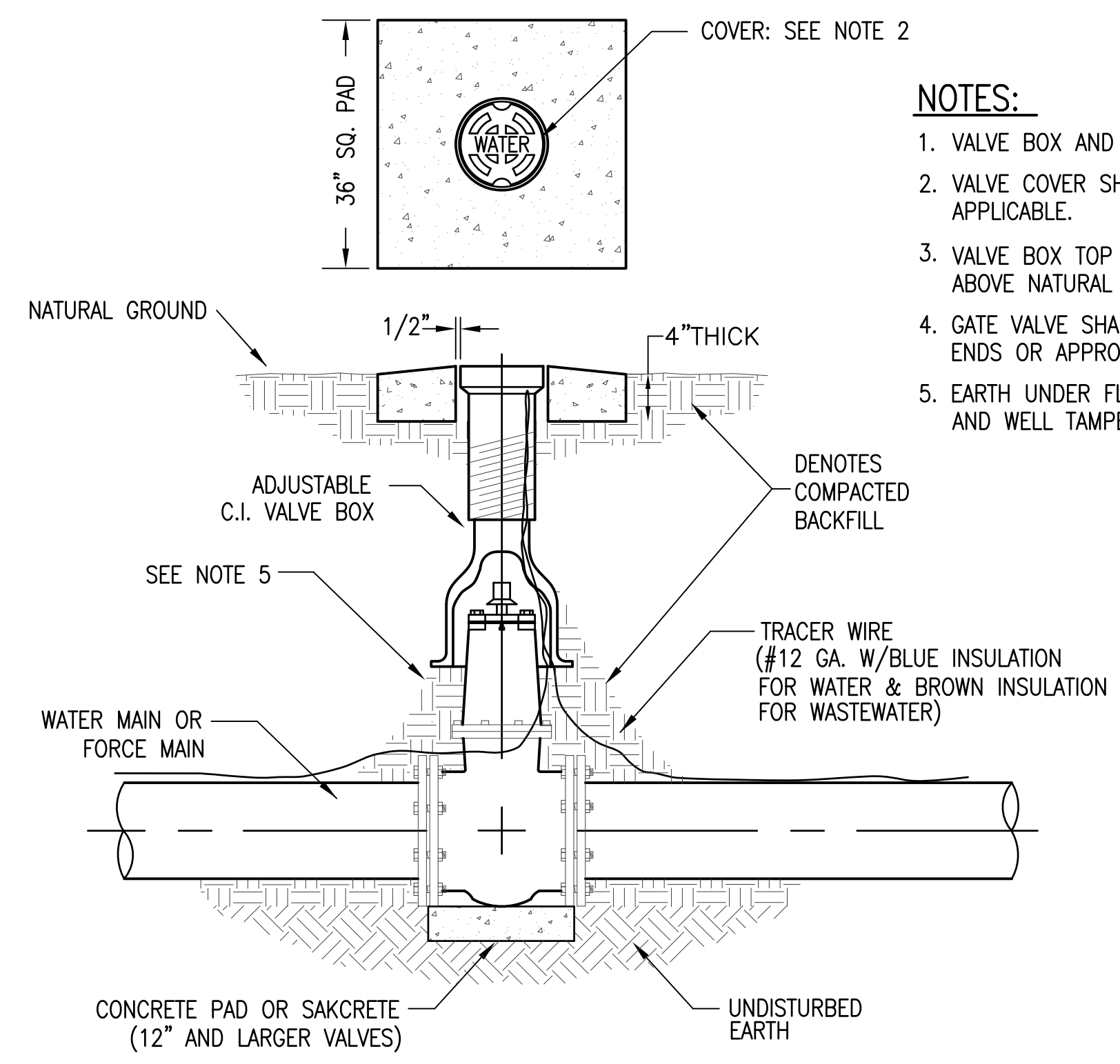

B TYPICAL VALVE & BOX INSTALLATION DETAIL
C502 N.T.S.

SIZE	1/4 BENDS		1/8 BENDS		1/16 BENDS		TEES			PLUGS	
	A	B	A	B	A	B	A	B	C	D	
6"	16"	10"	9"	10"	6"	8"	10"	12"	10"	21"	
8"	22"	13"	12"	13"	8"	10"	13"	16"	12"	29"	
10"	26"	17"	14"	17"	10"	13"	16"	20"	14"	36"	
12"	29"	21"	16"	21"	11"	16"	18"	24"	16"	41"	
14"	35"	24"	19"	24"	12"	20"	22"	27"	18"	48"	
16"	38"	27"	21"	27"	12"	24"	24"	30"	20"	54"	

- NOTES:**
1. VALVE BOX AND BOOT SHALL BE CAST IRON.
 2. VALVE COVER SHALL BE MARKED "WATER" OR "SEWER" AS APPLICABLE.
 3. VALVE BOX TOP SHALL BE FLUSH WITH FINISHED GRADE OR 1/2" ABOVE NATURAL GROUND LEVEL.
 4. GATE VALVE SHALL BE RESILIENT SEAT WITH MECHANICAL JOINT ENDS OR APPROVED EQUAL.
 5. EARTH UNDER FLANGE OF VALVE BOX & COLLAR TO BE FIRM AND WELL TAMPED TO ENSURE AGAINST VALVE BOX SETTLING.

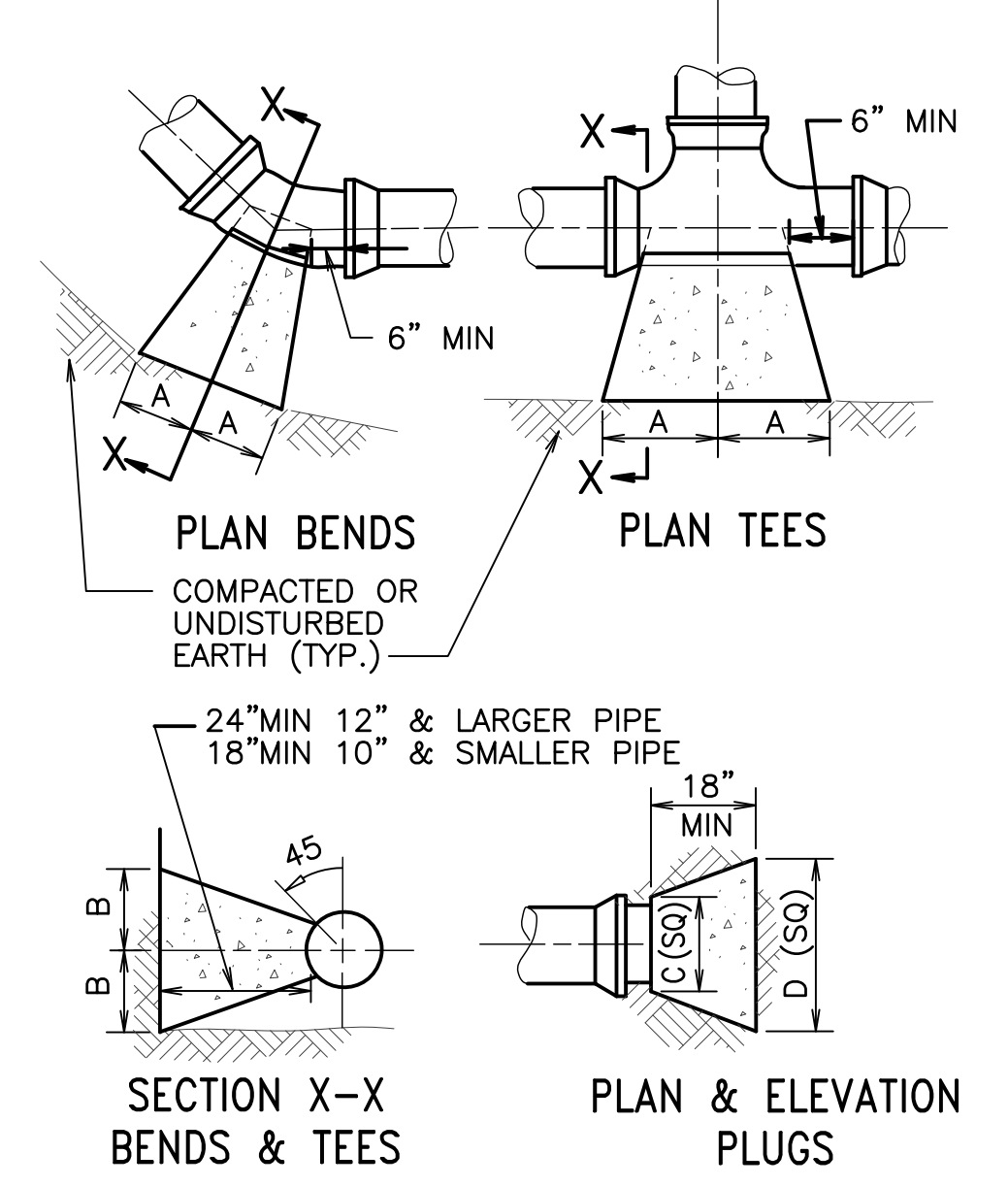

C THRUST BLOCK DETAIL
C502 N.T.S.

NOTES:

1. NEW PIPE SHALL BE CAPPED OR PLUGGED FOR PRESSURE TEST. ONCE TEST IS SATISFACTORILY COMPLETED NEW MAIN IS TO BE CONNECTED TO EXISTING MAIN IN A MANNER ACCEPTABLE TO THE CITY OF MILTON.
2. THE CONTRACTOR SHALL FLUSH LINE PRIOR TO STARTING THE CHLORINATION PROCEDURE. ALL FLUSHING SHALL BE DONE THROUGH THE EXISTING VALVE WITH ALL HYDRANTS AND SERVICE LINES OPEN. THE CITY OF MILTON INSPECTOR SHALL BE THE ONLY PERSON ALLOWED TO OPERATE THE VALVE AND SHALL BE PRESENT DURING FLUSHING OPERATION. ONCE FLUSHING IS COMPLETE THE INSPECTOR SHALL CLOSE THE VALVE.
3. ONCE SATISFACTORY BACTERIOLOGICAL SAMPLES ARE OBTAINED THE CONTRACTOR SHALL CLOSE BOTH CORPORATION STOPS AND REMOVE SERVICE TUBING, PUMP AND BACKFLOW PREVENTER; CAP CORPORATION STOPS WITH BRASS CAPS.
4. CONTRACTOR SHALL FURNISH ALL MATERIALS, EQUIPMENT AND LABOR NECESSARY FOR FILLING, CHLORINATING AND TESTING PROCEDURES. CONTRACTOR SHALL PROVIDE SAMPLING TAPS AT THOSE LOCATIONS APPROVED BY THE THE CITY OF MILTON INSPECTOR. THE CITY OF MILTON SHALL COLLECT TEST SAMPLES.
5. IF 20' STUBOUT IS NOT PRESENT SPECIAL ARRANGEMENTS WILL HAVE TO BE MADE TO DEPRESSURIZE THE EXISTING MAIN TO MAKE CONNECTION TO THE EXISTING VALVE.

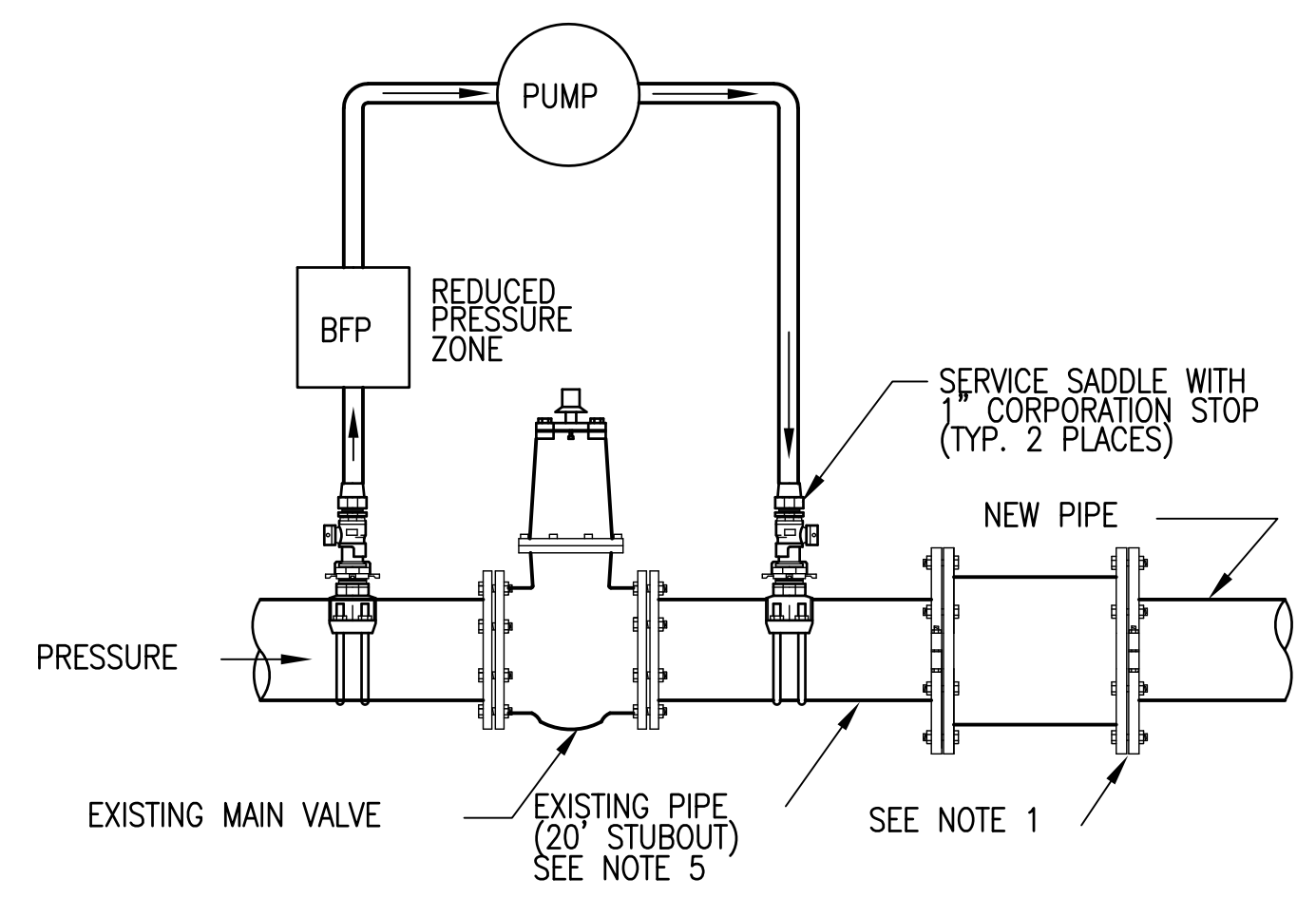

TYPICAL CONNECTION FOR NEW LINE FILLING, PRESSURE TESTING, FLUSHING AND CHLORINATION. (EXISTING STUBOUT)

D TYPICAL DISINFECTION & CHLORINATION
C502 N.T.S.

NOTES:

1. NEW PIPE SHALL BE CAPPED OR PLUGGED FOR PRESSURE TEST. ONCE TEST IS SATISFACTORILY COMPLETED NEW MAIN IS TO BE CONNECTED TO TAPPING VALVE. TAPPING VALVE IS TO REMAIN CLOSED.
2. THE CONTRACTOR SHALL FLUSH LINE PRIOR TO STARTING THE CHLORINATION PROCEDURE. ALL FLUSHING SHALL BE DONE THROUGH THE TAPPING VALVE WITH ALL HYDRANTS AND SERVICE LINES OPEN. THE CITY OF MILTON INSPECTOR SHALL BE THE ONLY PERSON ALLOWED TO OPERATE THE VALVE AND SHALL BE PRESENT DURING FLUSHING OPERATION. ONCE FLUSHING IS COMPLETE THE INSPECTOR SHALL CLOSE THE VALVE.
3. ONCE SATISFACTORY BACTERIOLOGICAL SAMPLES ARE OBTAINED THE CONTRACTOR SHALL CLOSE BOTH CORPORATION STOPS AND REMOVE SERVICE TUBING, PUMP AND BACKFLOW PREVENTER; CAP CORPORATION STOPS WITH BRASS CAPS.
4. CONTRACTOR SHALL FURNISH ALL MATERIALS, EQUIPMENT AND LABOR NECESSARY FOR FILLING, CHLORINATING AND TESTING PROCEDURES. CONTRACTOR SHALL PROVIDE SAMPLING TAPS AT THOSE LOCATIONS APPROVED BY THE CITY OF MILTON INSPECTOR. THE CITY OF MILTON SHALL COLLECT TEST SAMPLES.

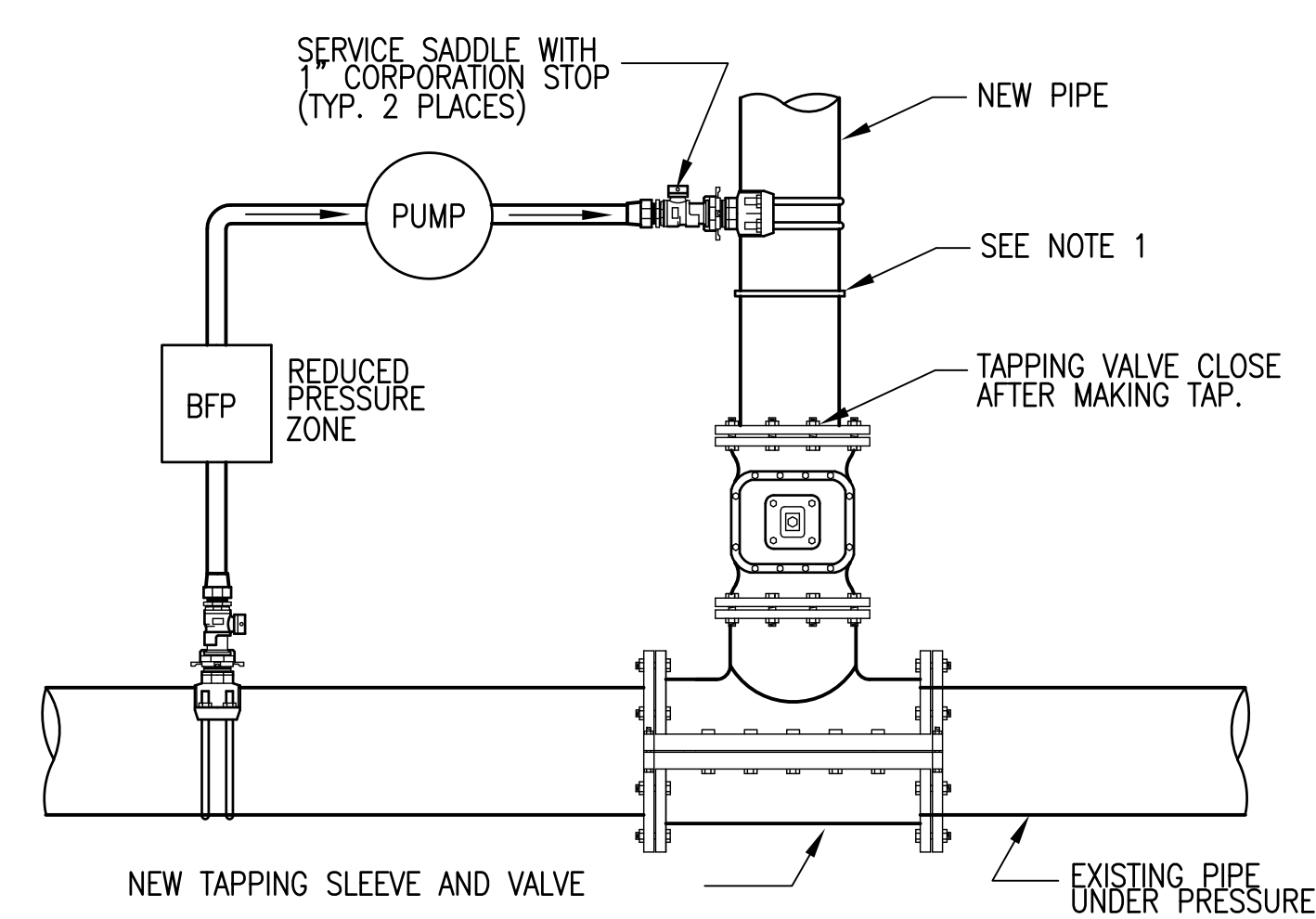

TYPICAL CONNECTION FOR NEW LINE FILLING, PRESSURE TESTING, FLUSHING AND CHLORINATION. (TAPPING SLEEVE AND VALVE)

REVISIONS	NO.	DATE	ADDENDUM #2
	1		
	2	3/6/2020	

THIS DRAWING IS THE PROPERTY OF KENNETH HORNE & ASSOCIATES, INC. AND IS NOT TO BE REPRODUCED IN WHOLE OR IN PART. IT IS NOT TO BE USED ON ANY OTHER PROJECT AND IS TO BE RETURNED UPON REQUEST.

Kenneth Horne & Associates, Inc.
CIVIL ENGINEERS
PO BOX 10669, PENSACOLA, FLORIDA 32524
7201 N. 9TH AVENUE, SUITE 6, PENSACOLA, FLORIDA 32504
(850) 471-9005 info@kh-a.com FAX (850) 471-0093
FL. CERTIFICATE OF AUTHORIZATION NO. 8288
FL. PE. 40149

HAMILTON BRIDGE ROAD WATER MAIN UPGRADE DETAILS
FLORIDA
ESCAMBIA COUNTY

DRAWN BY:	AHH
DESIGNED BY:	GMS
CHECKED BY:	KCH
DATE:	2/4/2020
SCALE:	AS SHOWN
NOT FOR CONSTRUCTION	
BY:	

PROJECT NO: 2018-17
C502
SHEET: 7 OF 8