

McWilliams Improvements

City of Aztec, New Mexico

San Juan County

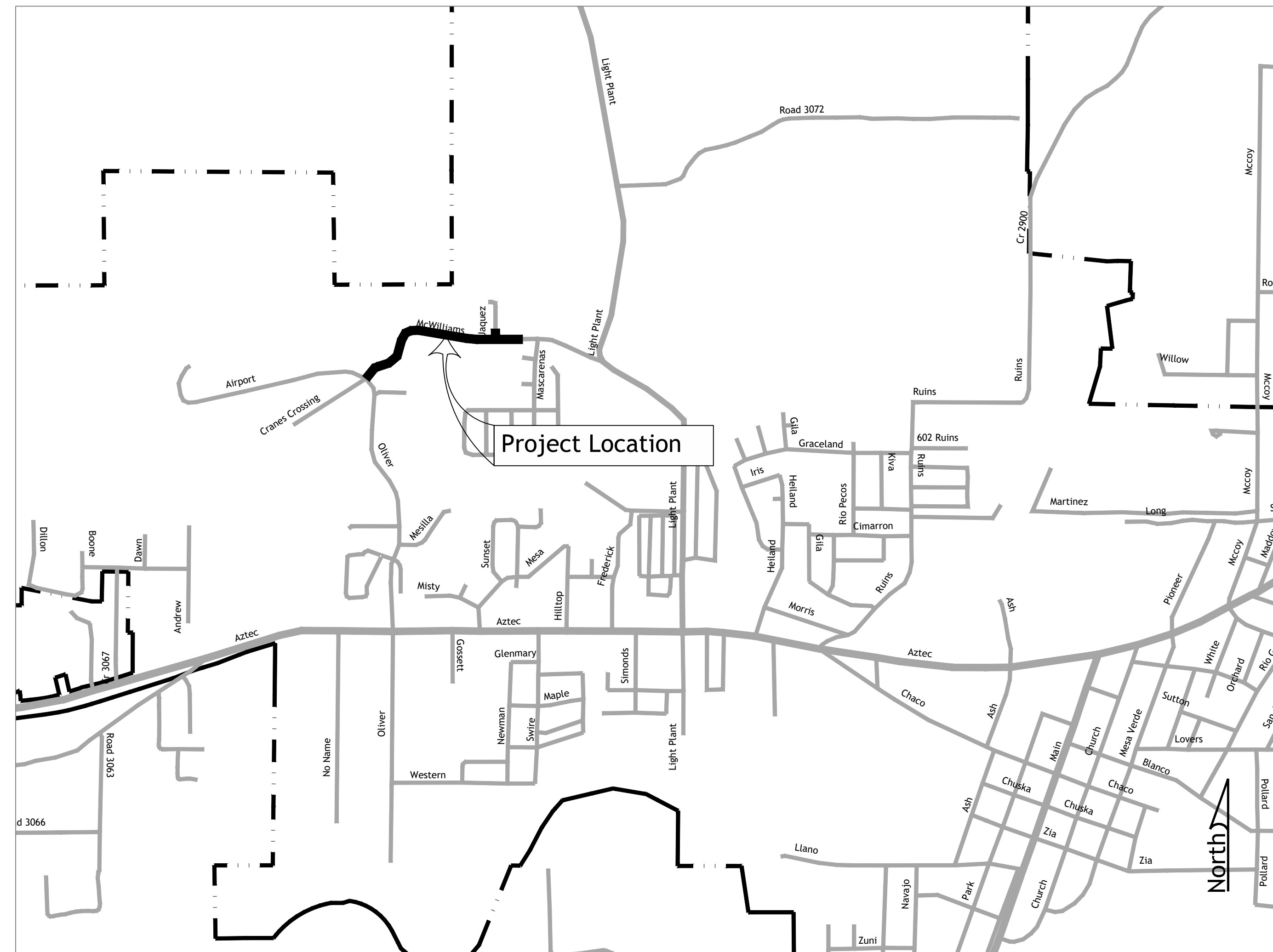
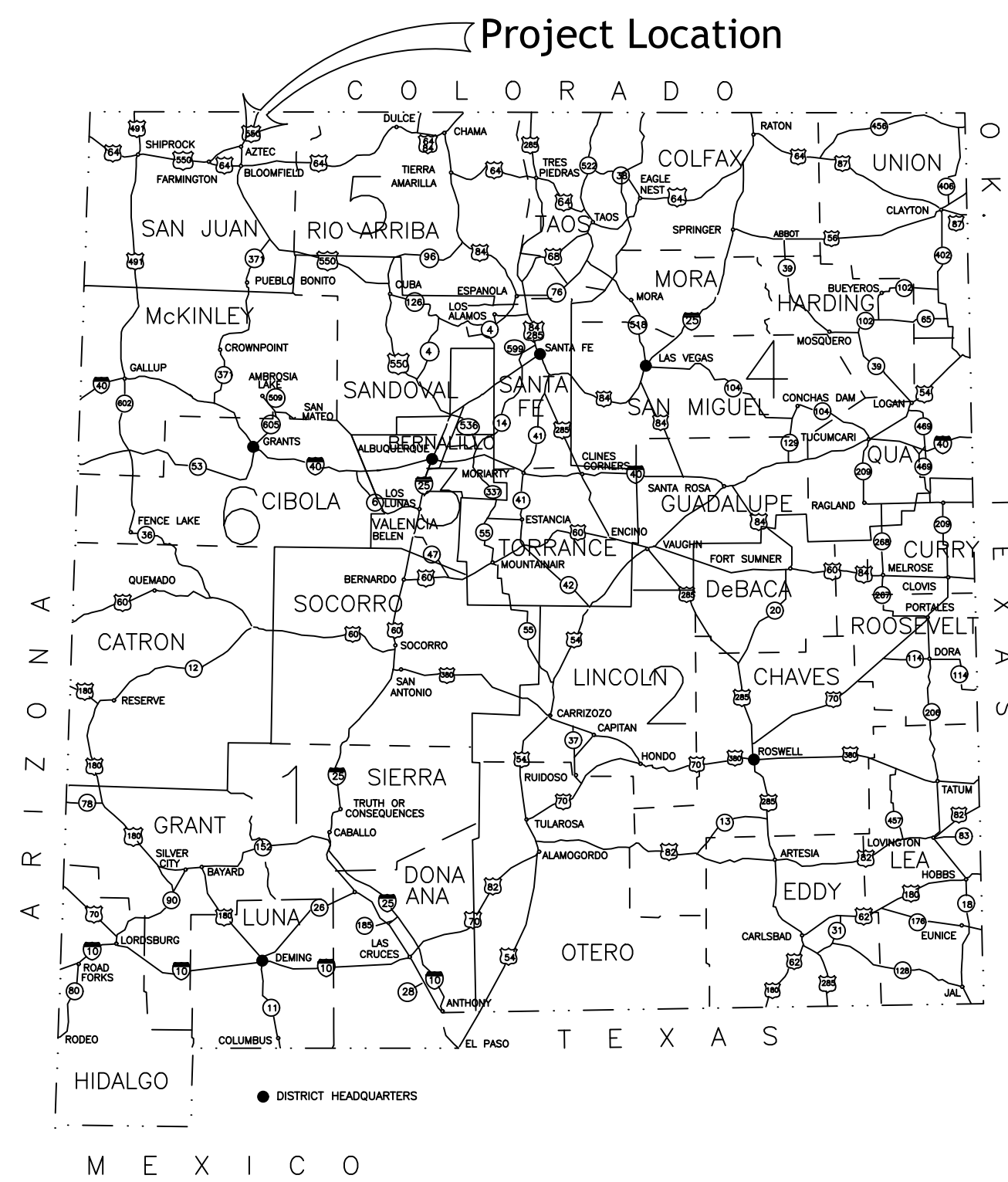

Vicinity Map
Scale: 1" = 1000'

Know what's below.
Call before you dig.

It's the Law!

New Mexico One Call, Inc.

- UTILITY OWNERS**
- CITY OF AZTEC DEPARTMENT OF PUBLIC WORKS
(505) 334-7660
 - CITY OF AZTEC ELECTRIC DEVELOPMENT
(505) 334-7660
 - QWEST (TELEPHONE)
(505) 325-2311
 - COMCAST CABLE
VICTOR APPLGATE 505-402-0055
 - PNM (GAS)
505-324-3783

Topographic Survey provided by:
Johnson Mapping and Surveying, LLC
505-360-8029

Revision	Log
1	2024-01-09 ADDENDUM #1
2	
3	
4	
5	
6	

Project: MCWILLIAMS IMPROVEMENTS

Sheet Description: COVER SHEET

Sheet Number	Sheet Title
1-1	Cover Sheet
3-1	Plan and Profile
3-2	Plan and Profile
3-3	Plan and Profile
3-4	Intersection Details
4-1	Details
4-2	Details

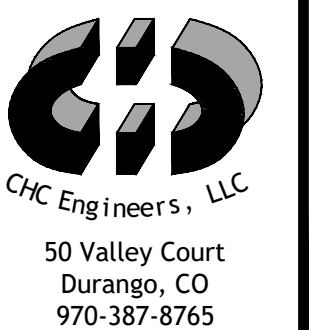
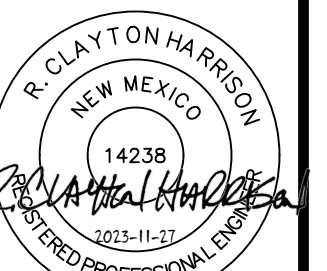

Project Date: 2023-11-27
Proj: 20006

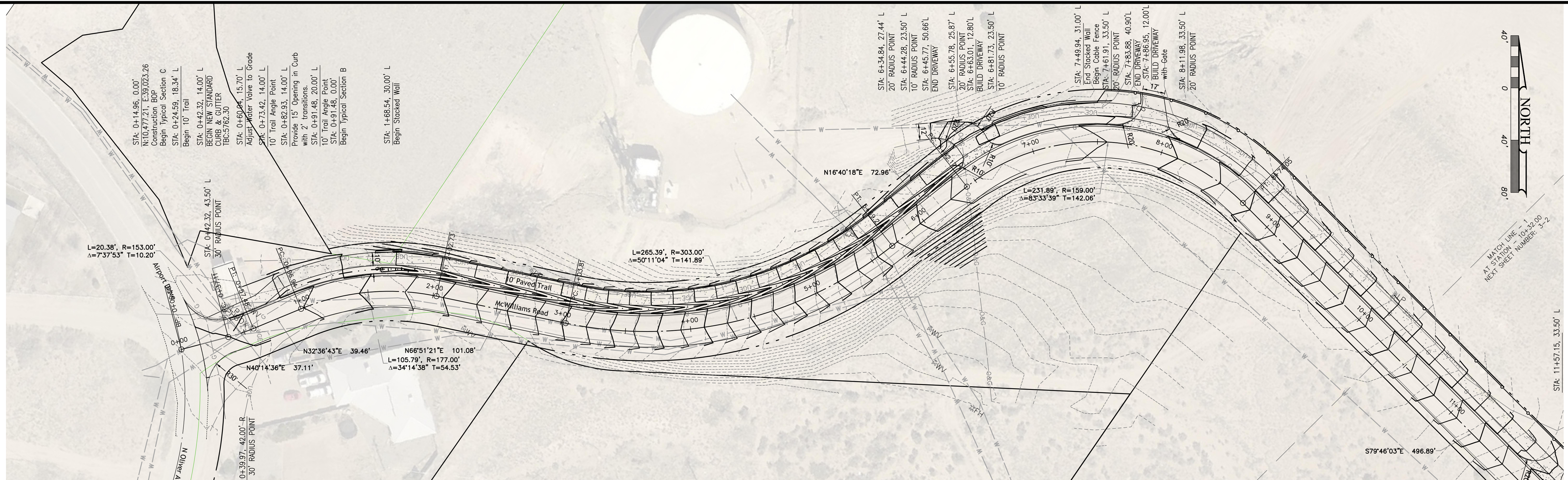

McWilliams PROFILE

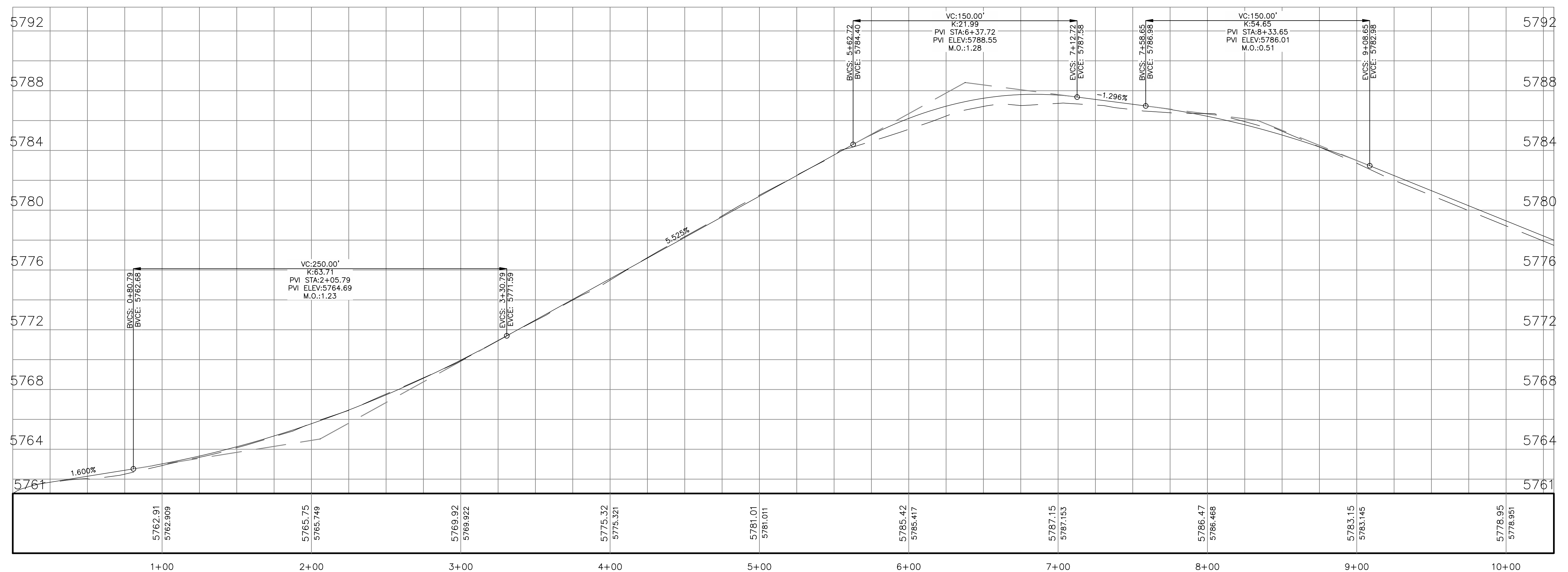

Revision Log	ADDENDUM #1
1	2024-01-09
2	
3	
4	
5	
6	

Owner: City of Aztec

Project: MCWILLIAMS IMPROVEMENTS

Sheet Description: PLAN AND PROFILE

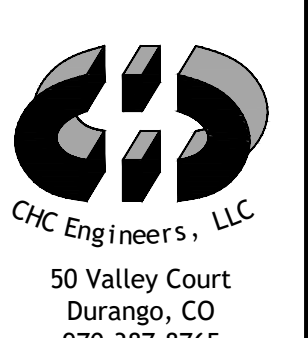
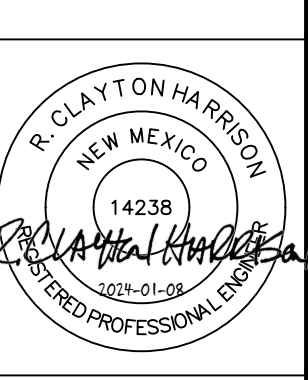

Project Date: 2023-11-27
Proj: 20006

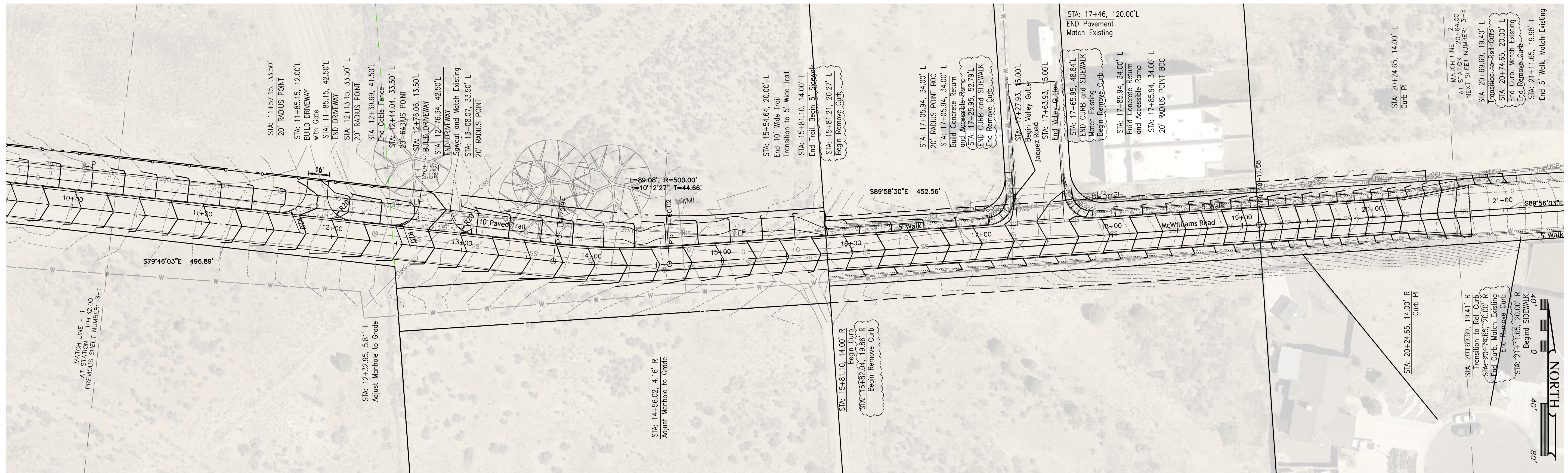

McWilliams PROFILE

McWilliams PROFILE

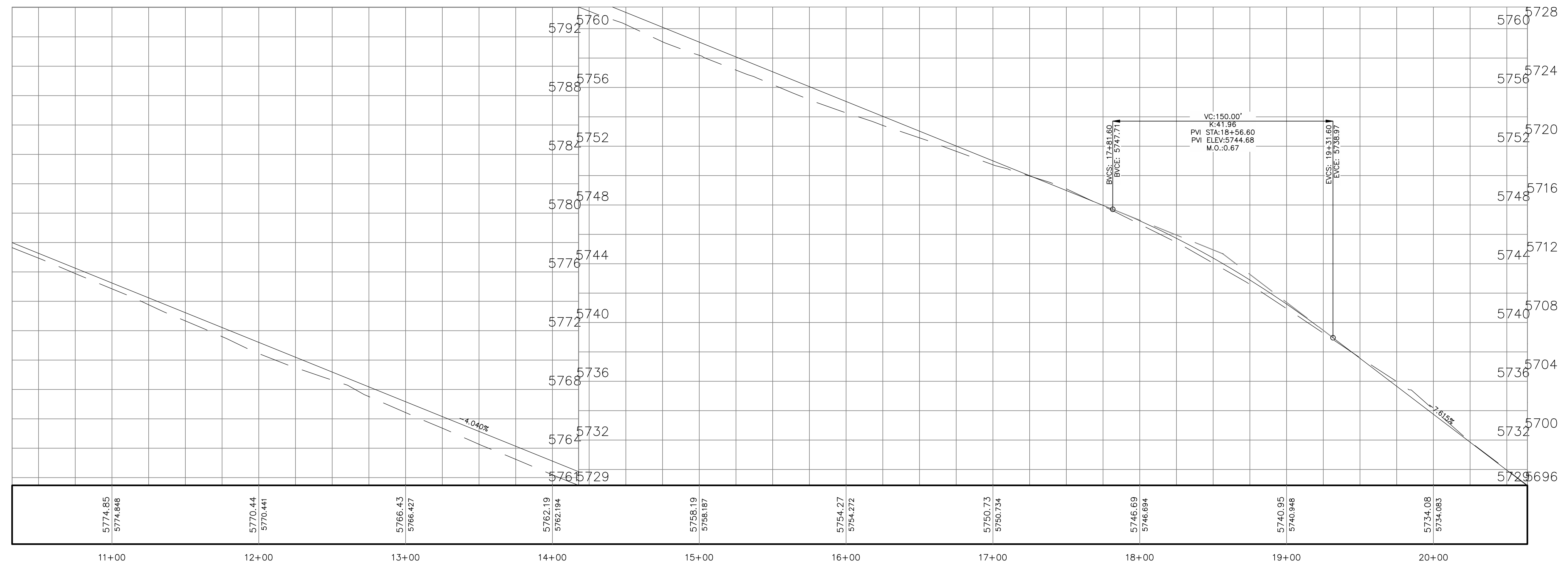

Revision Log	ADDENDUM #1
1	2024-01-09
2	
3	
4	
5	
6	

Owner: City of Aztec

Project: MCWILLIAMS IMPROVEMENTS

Sheet Description: PLAN AND PROFILE

R. CLAYTON HARRISON
NEW MEXICO
14238
Professional Engineer

CFC Engineers, LLC
50 Valley Court
Durango, CO
970-387-8765

Project Date: 2023-11-27
Proj: 20006

Plot Date: 01/09/2024 - 5:44pm

Drawn by: JVC, Checked by: JVC, McWilliams Profile.dwg, Date: 01/09/2024, 5:44pm

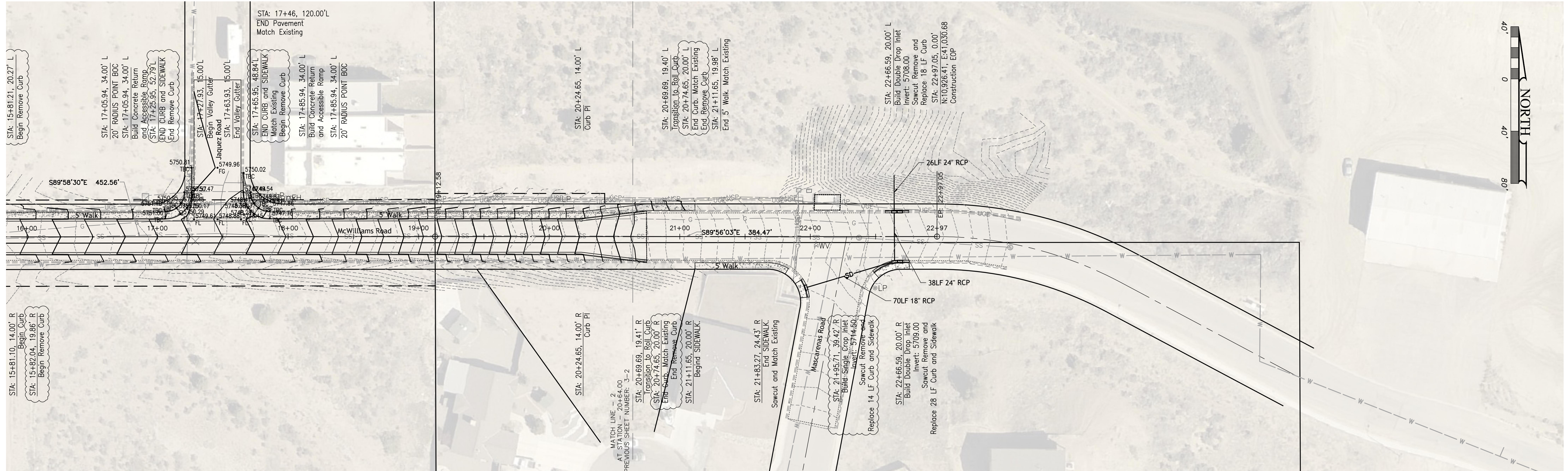

McWilliams PROFILE

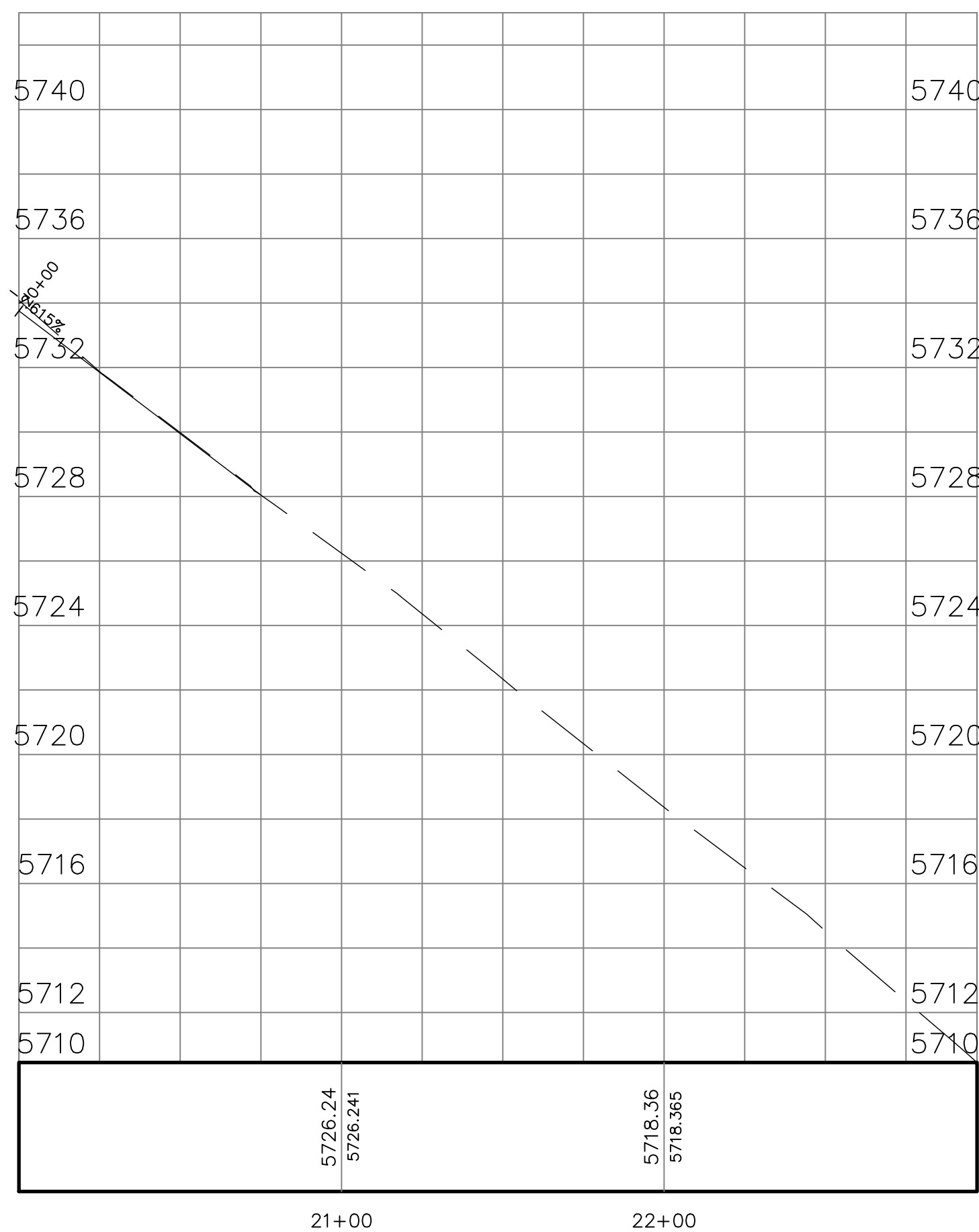

Revision Log

1	2024-01-09	ADDENDUM #1
2	#	#
3	#	#
4	#	#
5	#	#
6	#	#

Owner: City of Aztec

Project: MCWILLIAMS IMPROVEMENTS

Sheet Description: PLAN AND PROFILE



Project Date: 2023-11-27
Proj: 20006



BOP Detail
Scale: 1" = 10'



Driveway 6+63.01 Detail
Scale: 1" = 10'

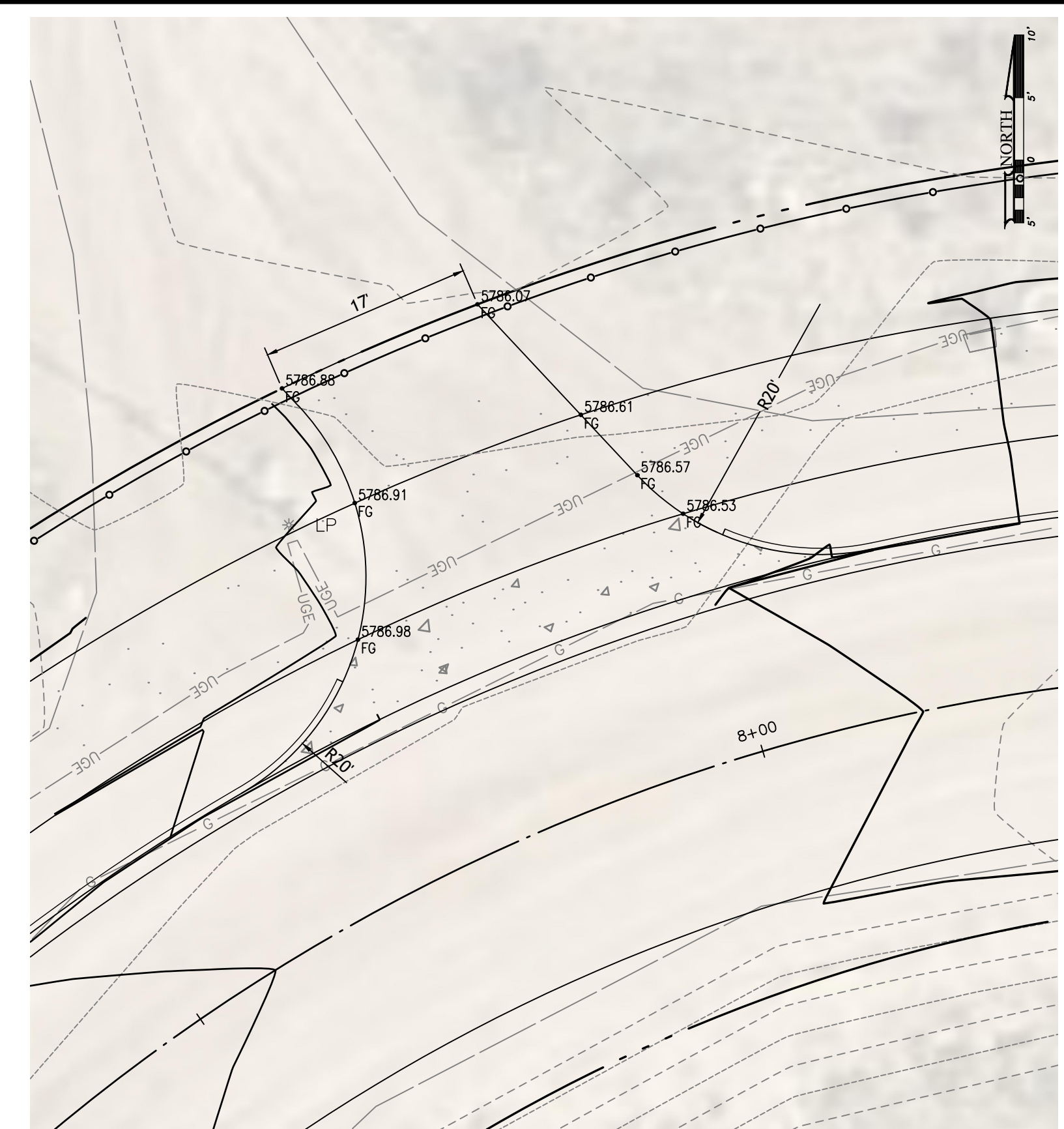

Driveway 7+86.95 Detail
Scale: 1" = 10'



Driveway 11+85.15 Detail
Scale: 1" = 10'

Driveway 12+76.06 Detail
Scale: 1" = 10'

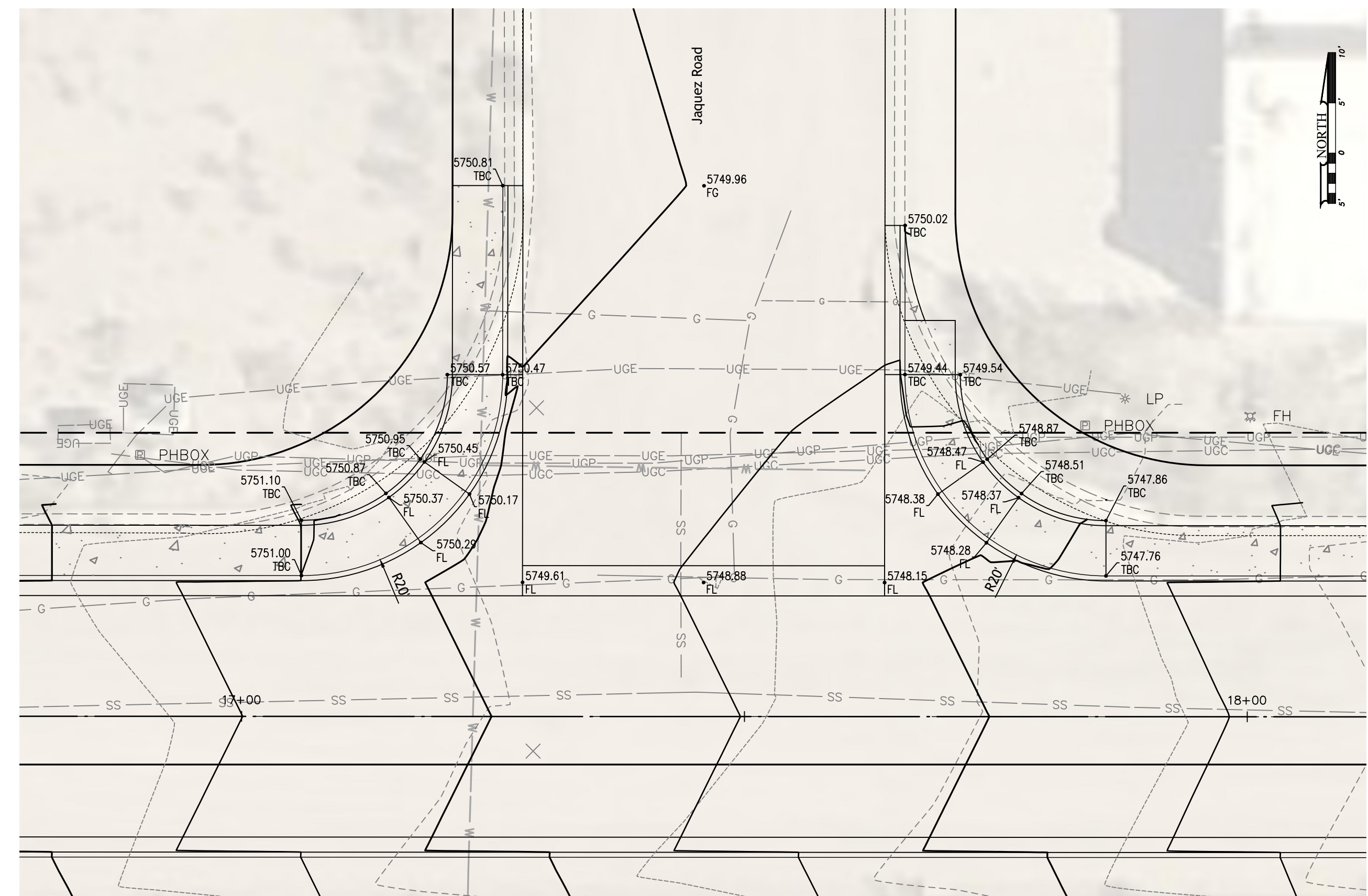

Jaquess Intersection Detail
Scale: 1" = 10'

Revision Log	ADDENDUM #1
1	2024-01-09
2	
3	
4	
5	
6	

Owner:
City of Aztec

Project:
MCWILLIAMS IMPROVEMENTS

Sheet Description:
INTERSECTION DETAILS

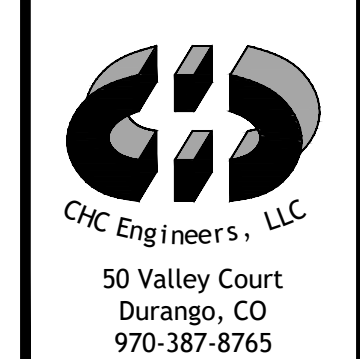
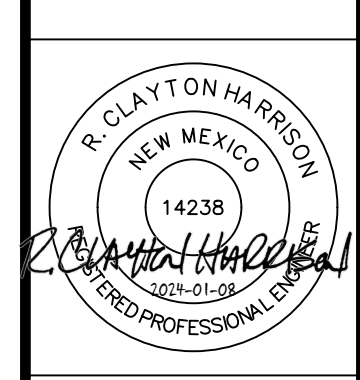

Project Date:
2023-11-27

Proj: 20006

Plot Date: 01/09/2024 - 5:44pm
 Project: 20006
 Sheet: 3-4
 Date: 01/09/2024 - 5:44pm

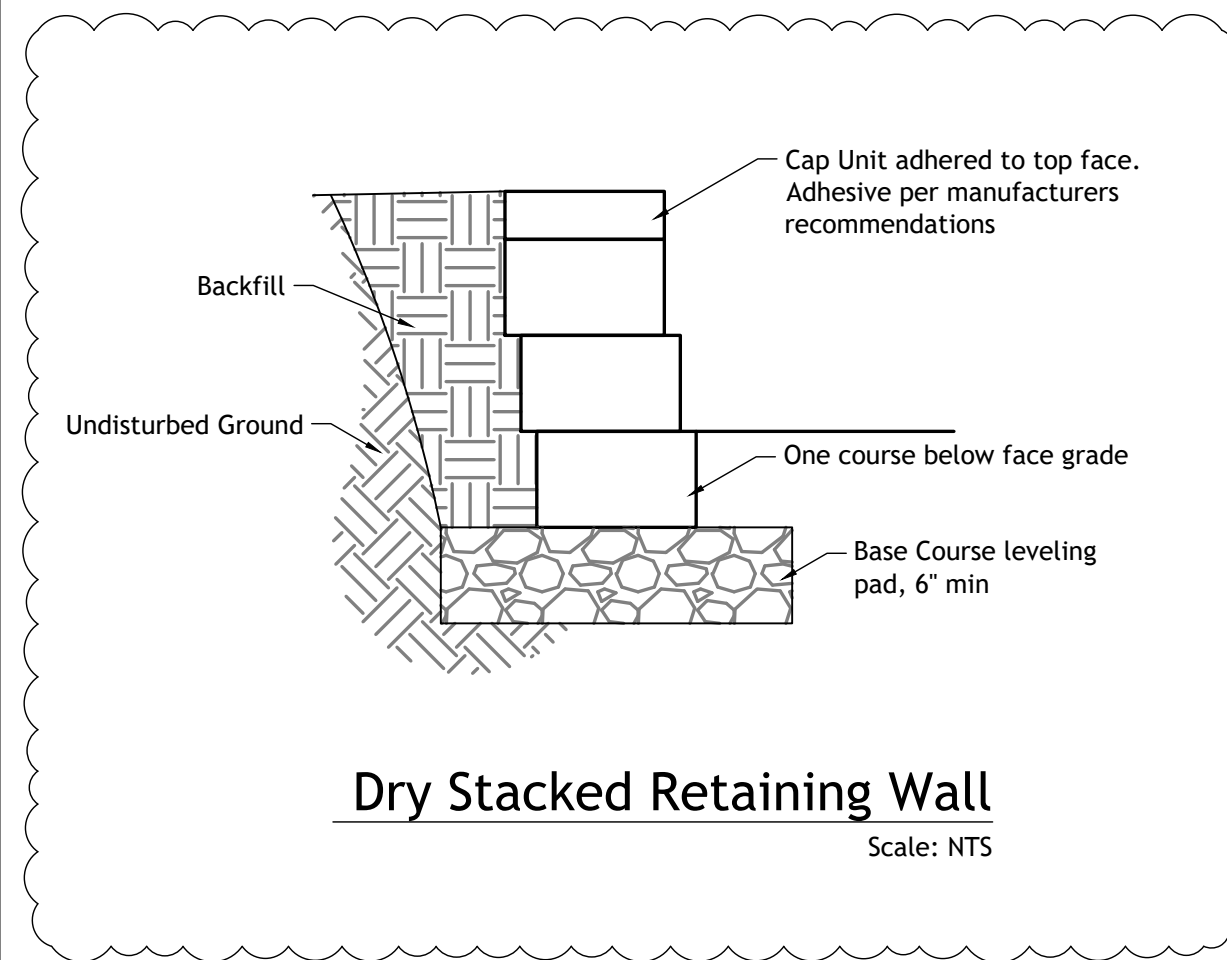
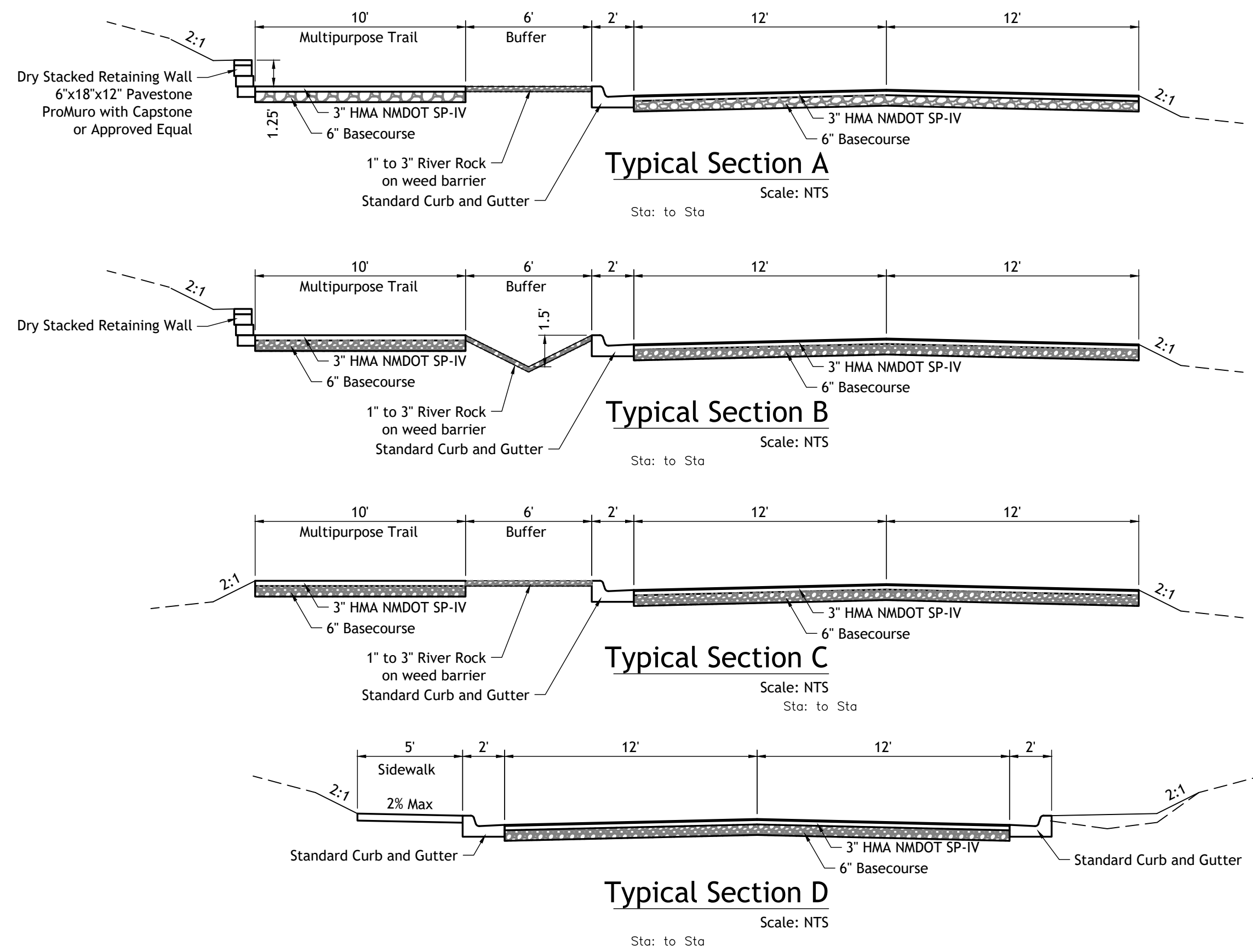

- General Notes:
- The "New Mexico Department of Transportation Standard Specifications for Highway and Bridge Construction, 2019 edition", shall govern construction of this project unless otherwise noted on these plans or in the contract documents, in case of conflict between plans and specifications, the plans shall govern.
 - No payment will be made for any hauling of materials. The transportation of materials shall be considered incidental to the item to which the work pertains.
 - The contractor shall notify the City of Aztec and the City of Aztec Fire Department 24 hours before construction activities begin.
 - The contractor is responsible for maintaining the street free and clear of any debris that is tracked from the site.
 - All access roads shall be serviceable and maintained for fire protection and emergency vehicles prior to and during construction.
 - The contractor shall provide reasonable access to property owners affected by the construction. All affected residents shall be informed of any lane or road closures at least 48 hours prior to closure. Access to residences shall not be denied for more than 24 hours without the approval of the project manager.
 - Overnight parking of the contractor's equipment shall not obstruct driveway openings or designated traffic lanes.

- Incidental Items:
- Backfill or Cut behind sidewalk. Incidental to Sidewalk
 - Sawcut Sidewalk. Incidental to Sidewalk
 - Accessible Ramp per detail. Incidental to Sidewalk
 - Sawcut Pavement. Incidental to Remove Pavement
 - Pavement Patching for Storm. Incidental to Pipe
 - Subgrade Prep for Curb. Incidental to Curb
 - Subgrade Prep for Trail. Incidental to Trail

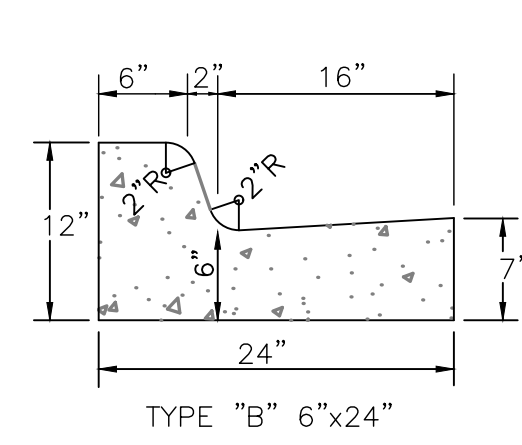

STANDARD CONCRETE CURB & GUTTER-24"

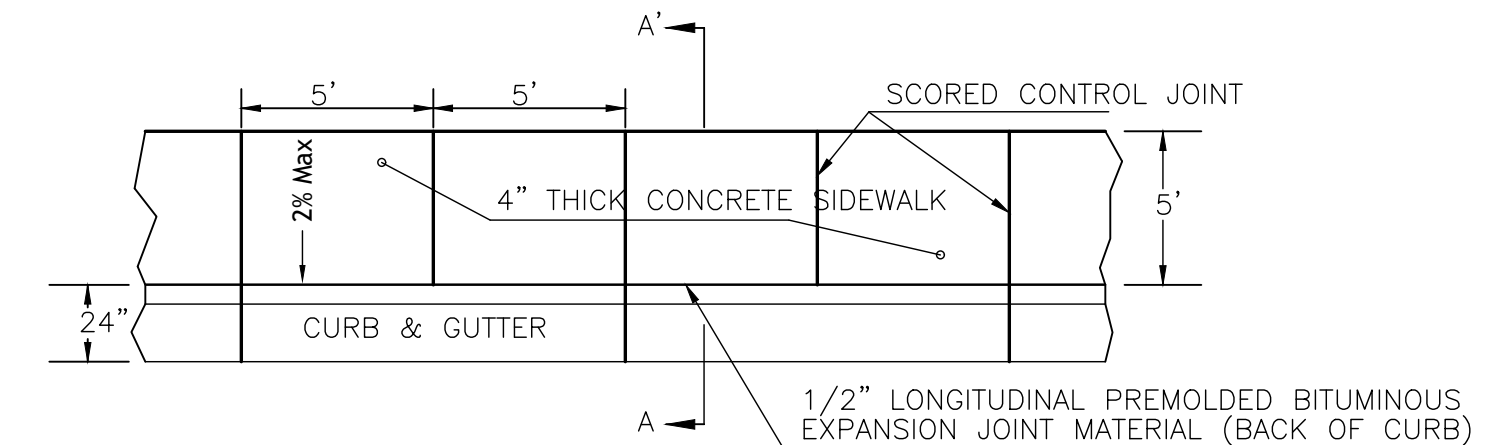

PLAN VIEW

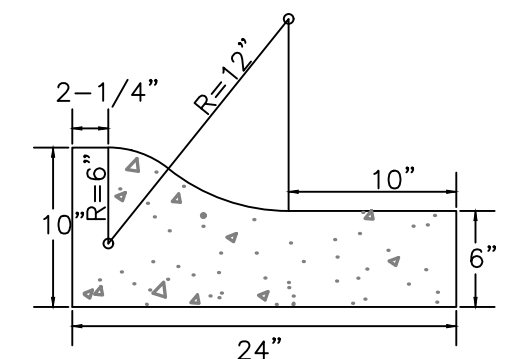

MOUNTABLE CURB AND GUTTER-24"

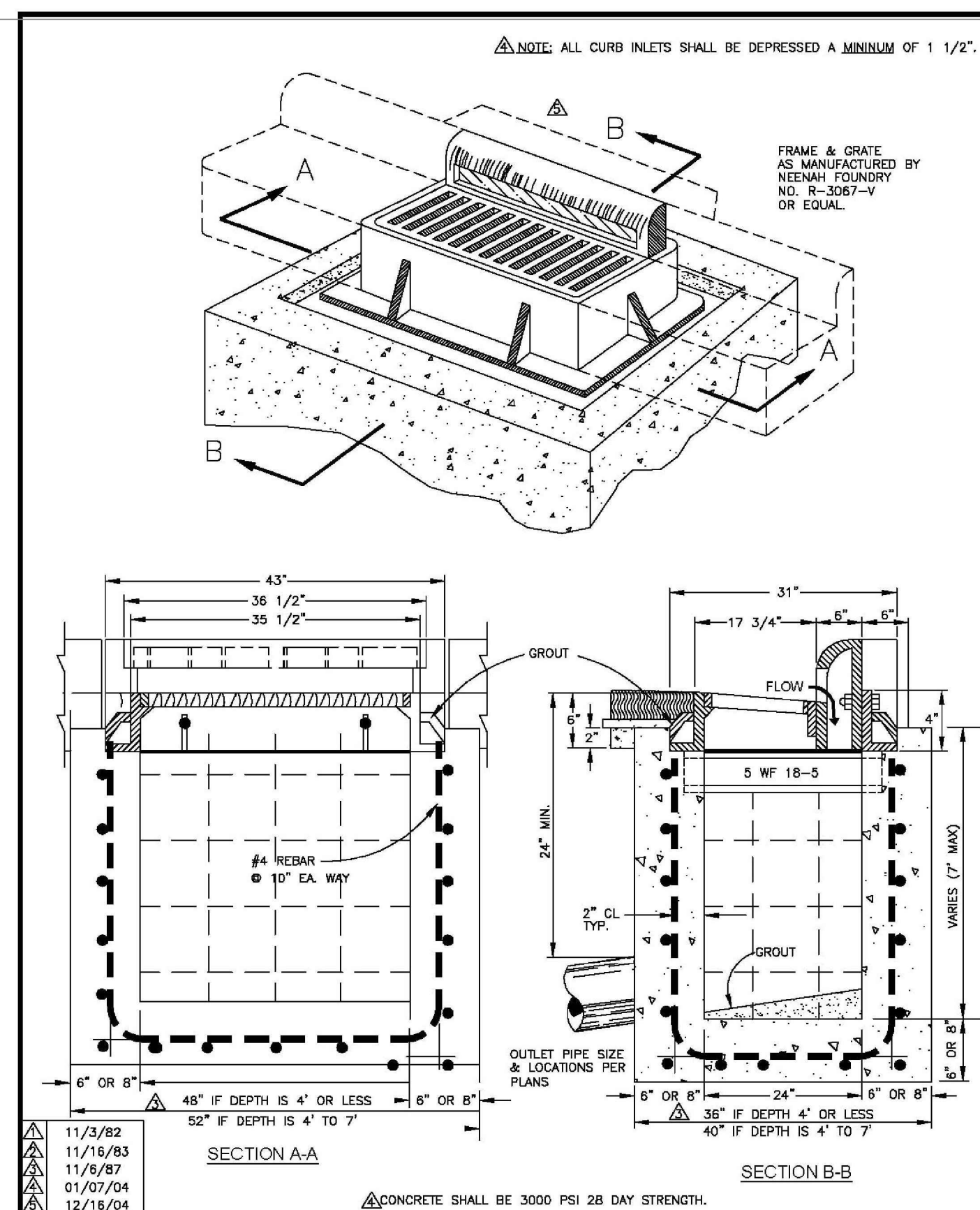

CONSTRUCTION STANDARDS CURB INLET SINGLE STANDARD No. D-503 SHEET 1 OF 1 CITY OF AZTEC PUBLIC WORKS DEPARTMENT

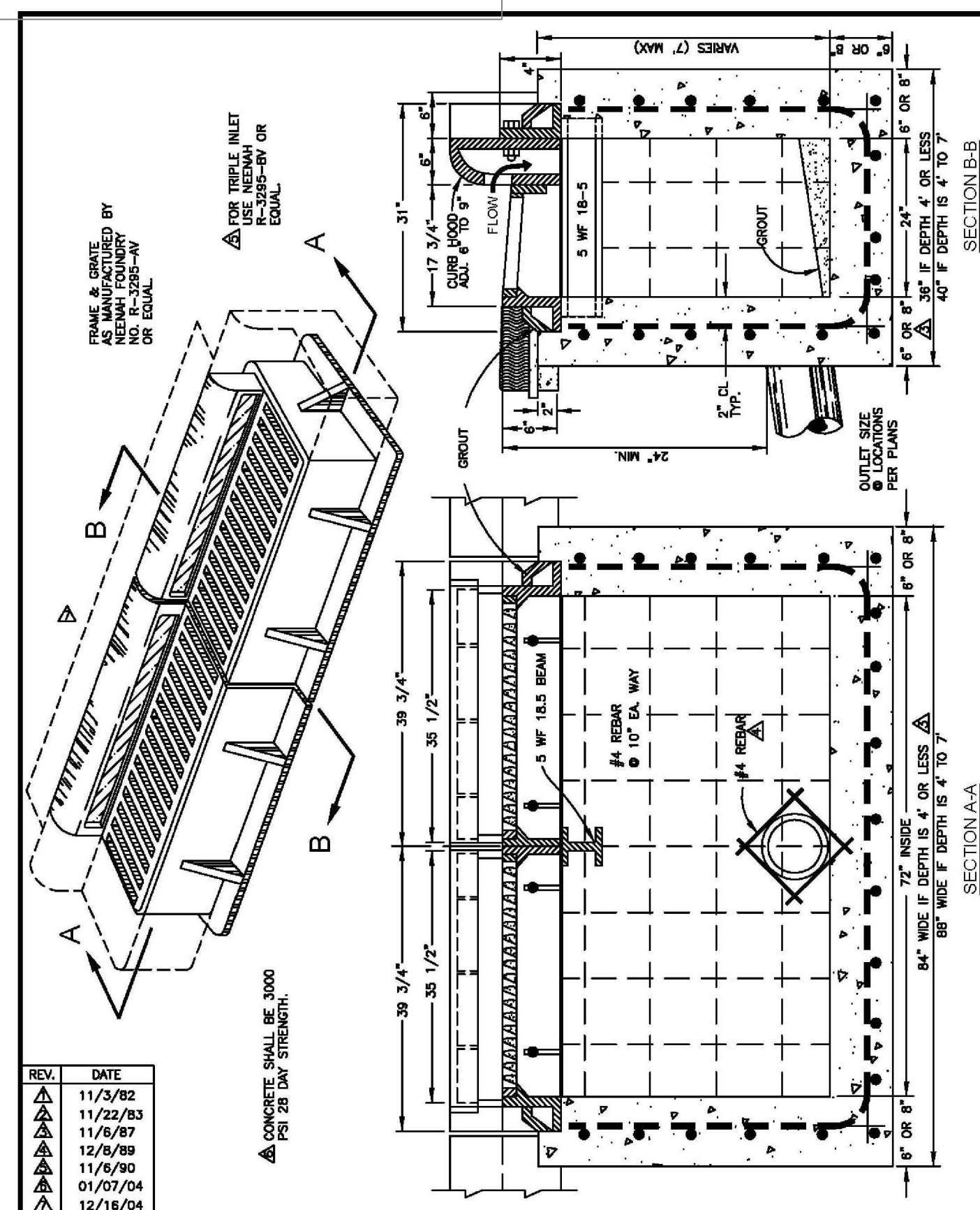

CONSTRUCTION STANDARDS CURB INLET DOUBLE STANDARD No. D-504 SHEET 1 OF 1 CITY OF AZTEC PUBLIC WORKS DEPARTMENT

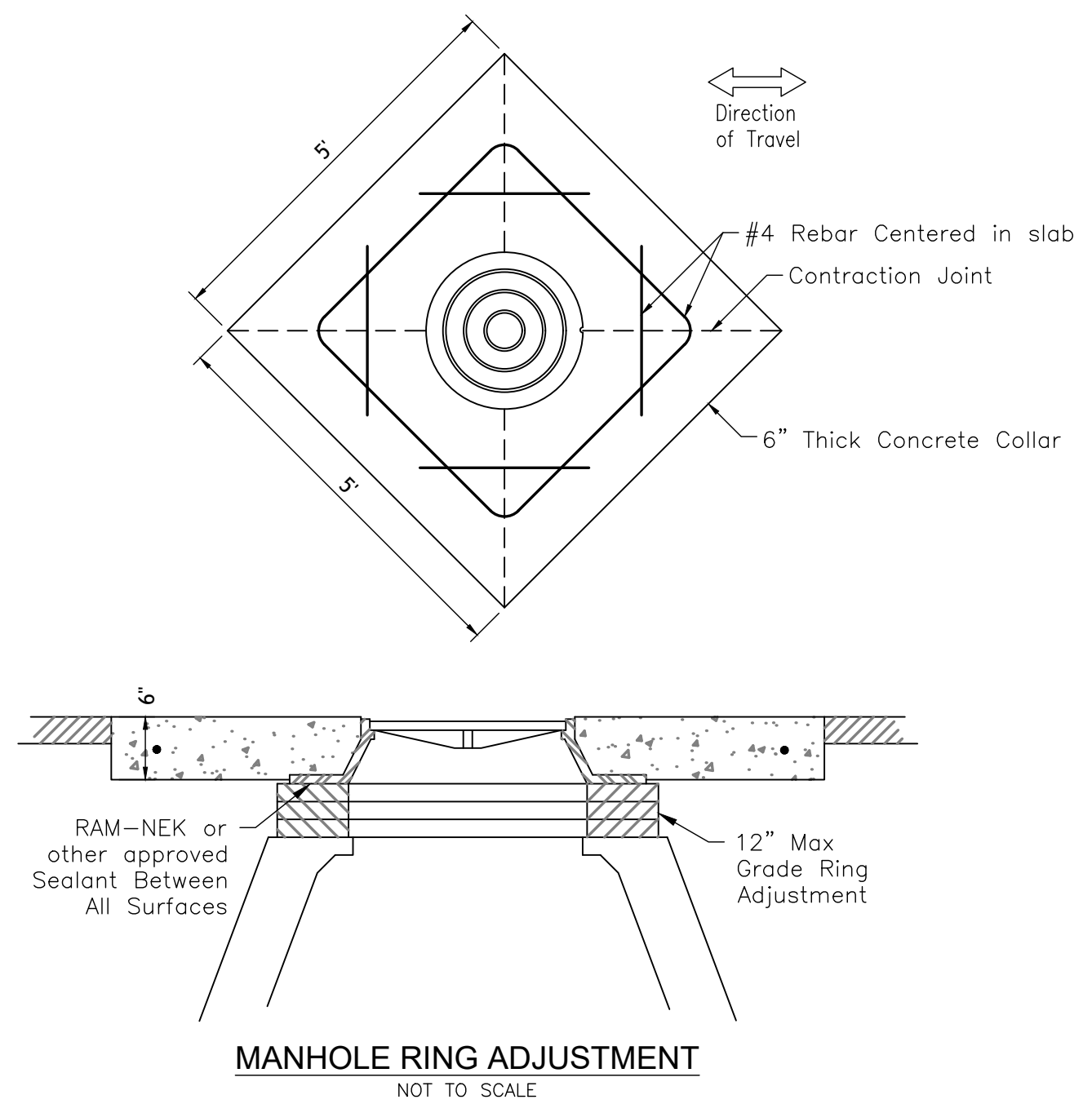

MANHOLE RING ADJUSTMENT NOT TO SCALE

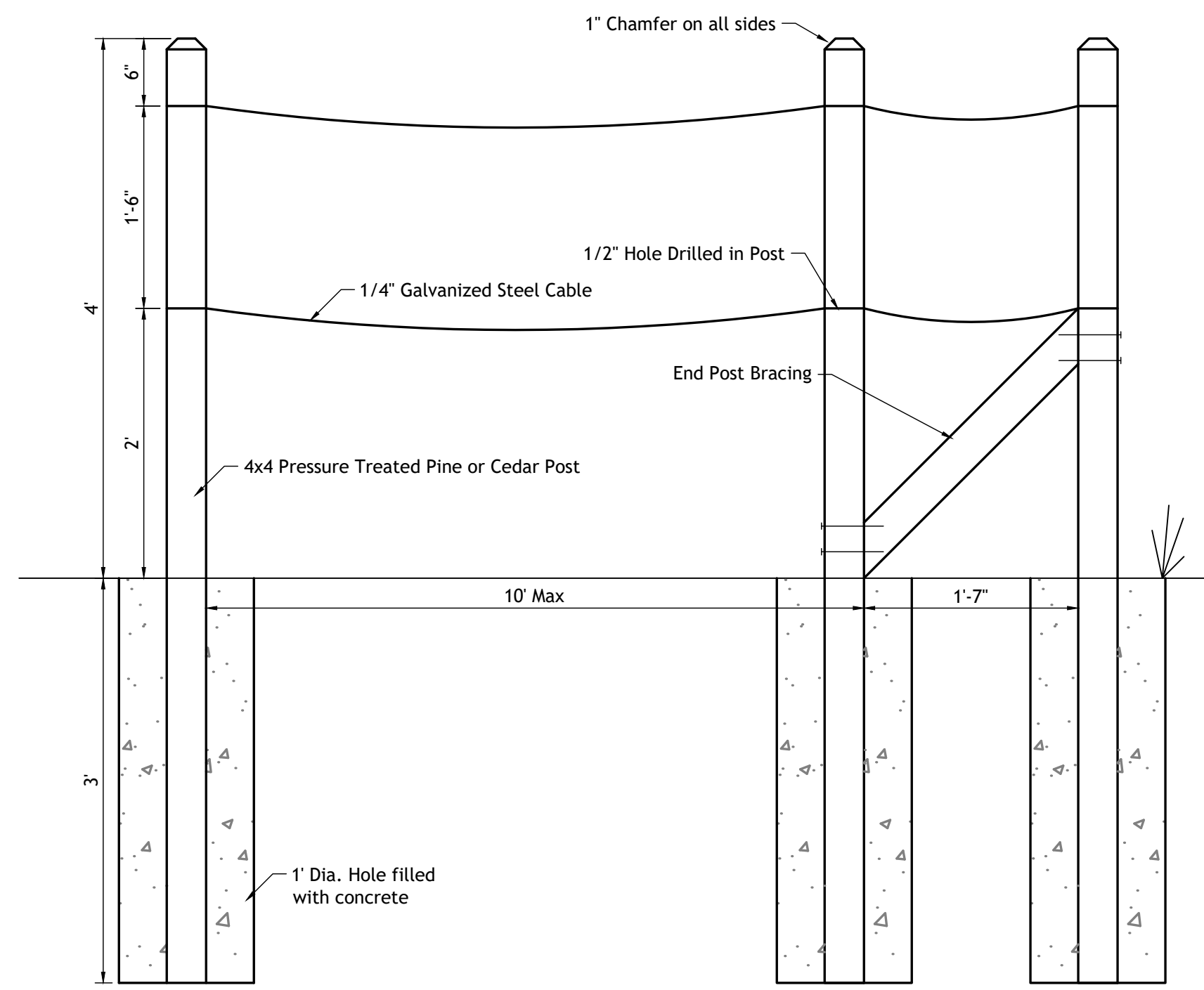

Cable Fence Detail
Scale: NTS

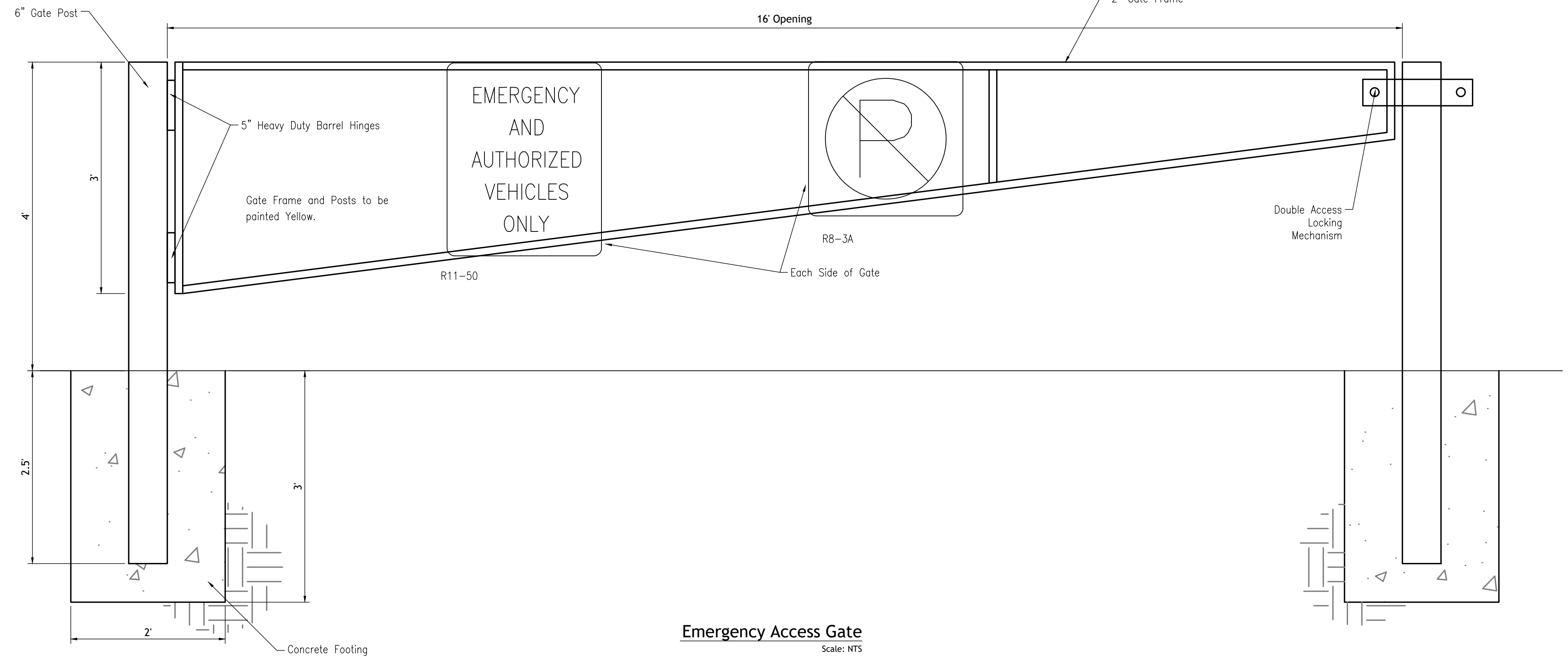

Emergency Access Gate
Scale: NTS

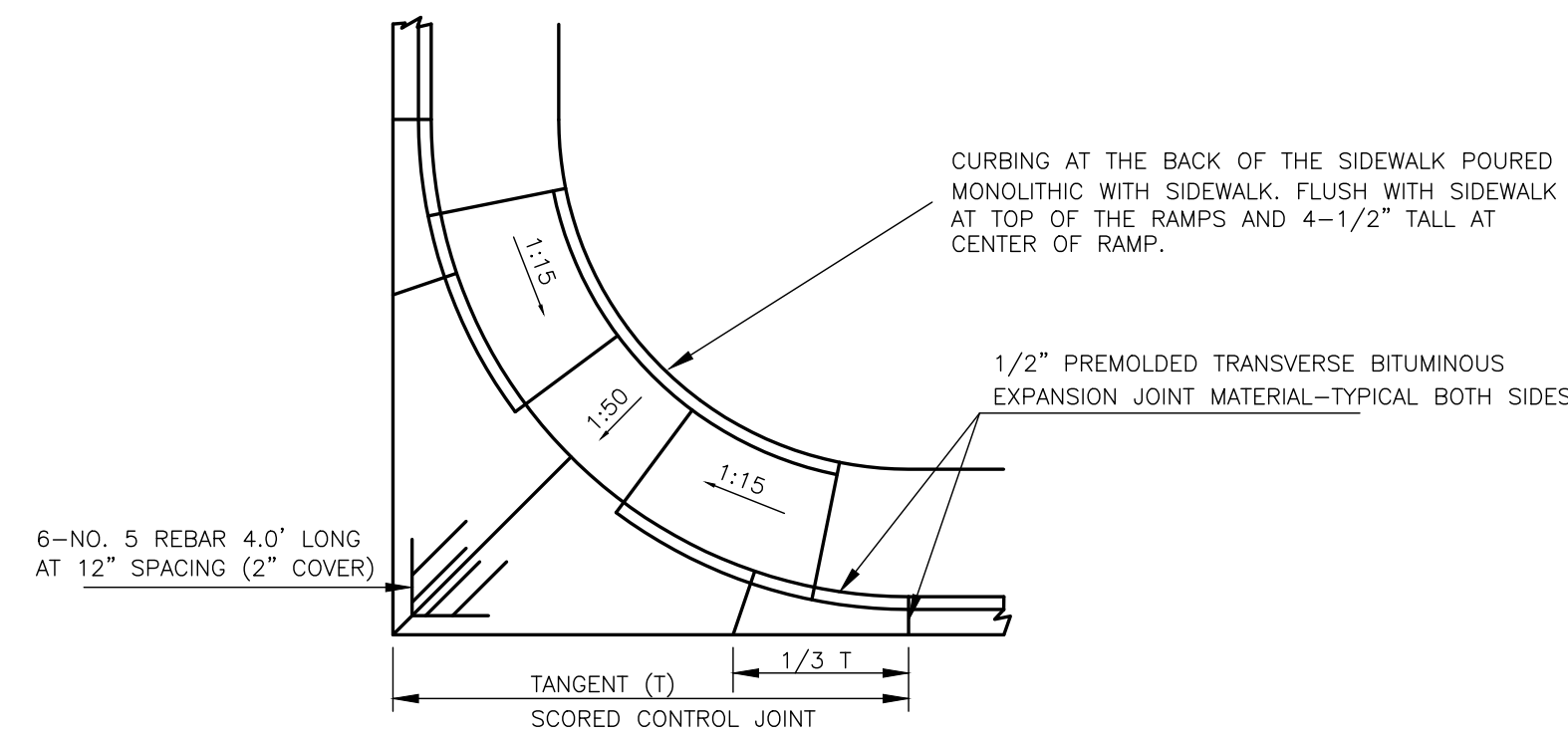

TYPICAL CONCRETE FILLET DETAIL-PLAN
SIDEWALKS AT THE BACK OF CURB

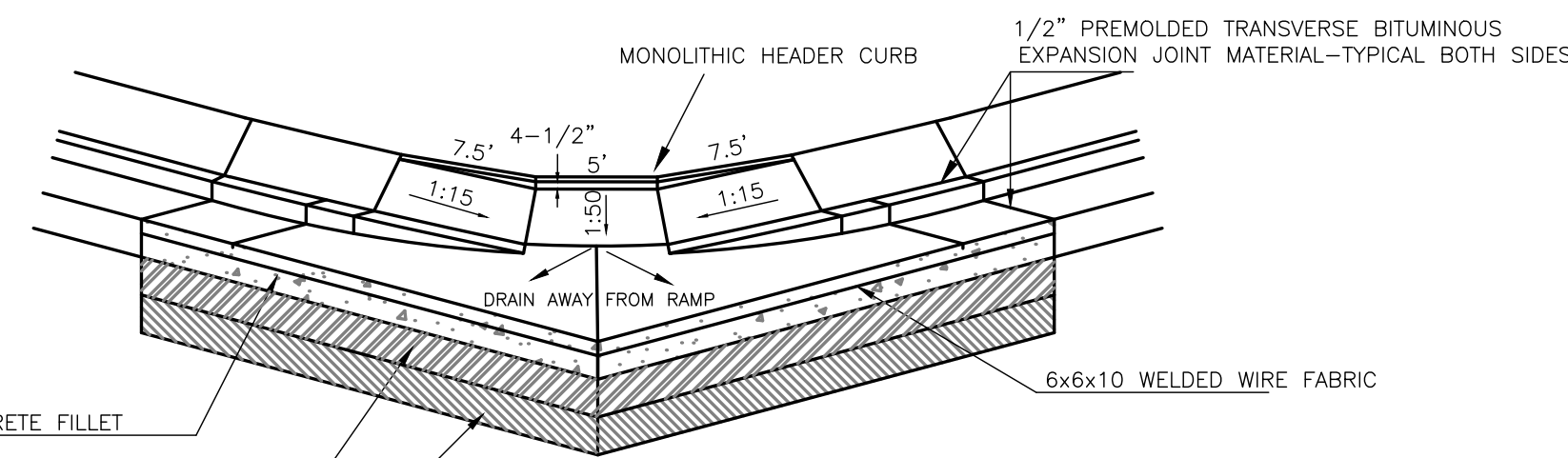

TYPICAL CONCRETE FILLET DETAIL-SECTION
SIDEWALKS AT THE BACK OF CURB

THIS IS A TYPICAL DETAIL. ENGINEER/DEVELOPER MAY SUBMIT A SITE SPECIFIC DETAIL.

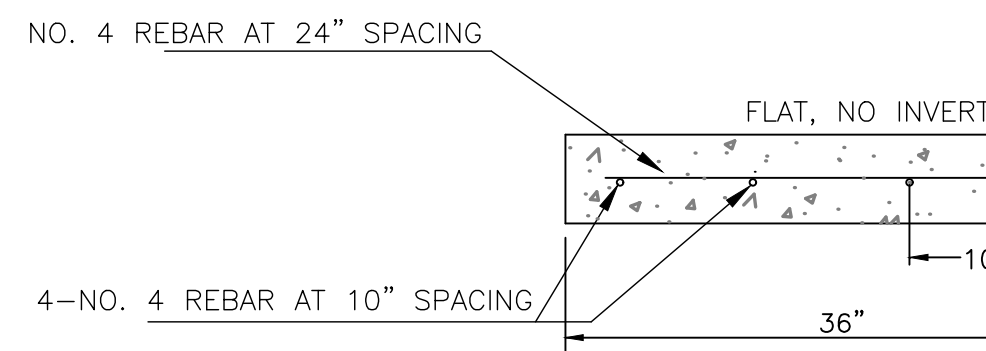

CONCRETE VALLEY GUTTER-36"
EXPANSION JOINT EVERY 50'
SCORED CONTROL JOINT EVERY 10'

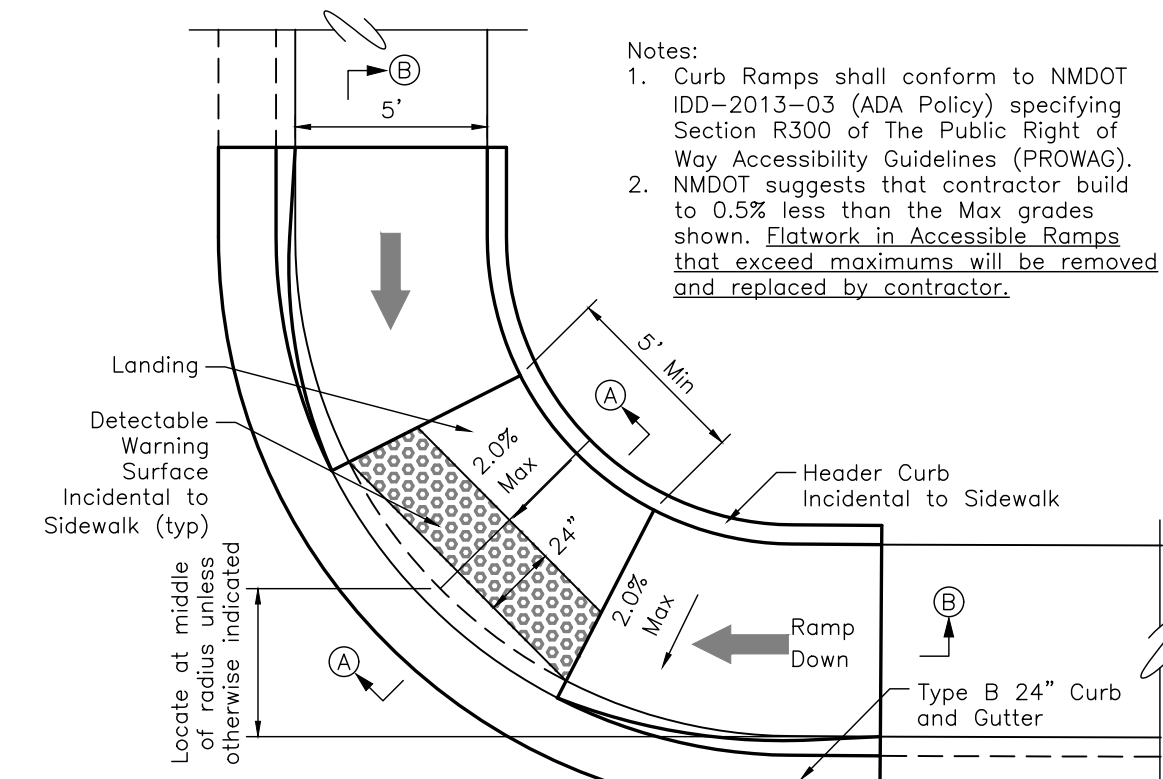

Parallel Curb Ramp - Plan
Scale: NTS

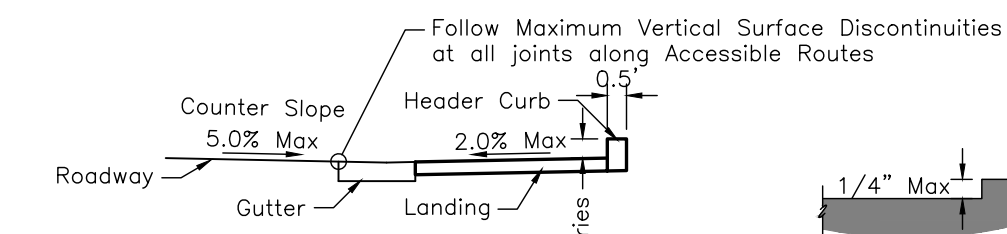

Section A-A
Scale: NTS

Vertical Surface Discontinuities
Scale: NTS

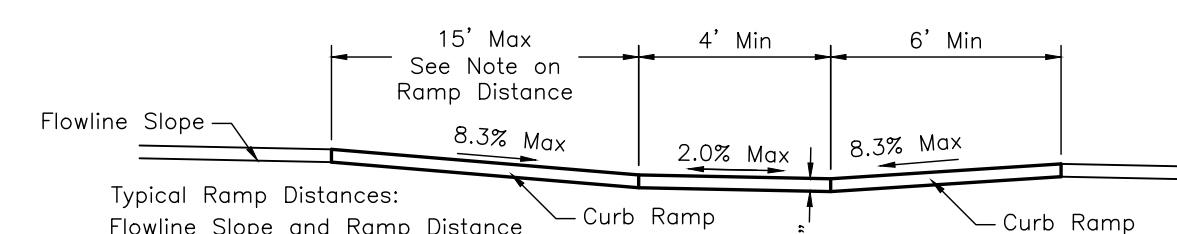

Section B-B
Scale: NTS

Notes:
1. Curb Ramps shall conform to NMDOT IDD-2013-03 (ADA Policy) specifying Section R300 of The Public Right of Way Accessibility Guidelines (PROWAG).
2. NMDOT suggests that contractor build to 0.5% less than the Max grades shown. Flatwork in Accessible Ramps that exceed maximums will be removed and replaced by contractor.

Typical Ramp Distances:
Flowline Slope and Ramp Distance
-1% 7.0' 1% 5.5'(Use 6')
-2% 8.0' 2% 5.0'(Use 6')
-3% 9.5' 3% 4.5'(Use 6')
-4% 11.75' 4% 4.0'(Use 6')
-5% 15' 5% 3.75'(Use 6')
Curb Slope is in direction of Ramp Down.
Maximum Ramp Length is 15'

Revision	Log	ADDENDUM #/1
1	2024-01-09	
2		
3		
4		
5		
6		

Owner: City of Artec

Project: MCWILLIAMS IMPROVEMENTS

Sheet Description: DETAILS

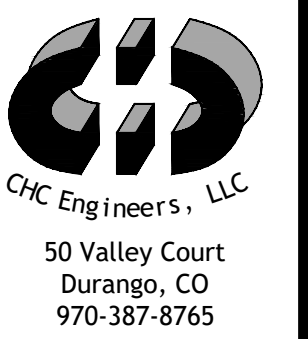

Project Date: 2023-11-27
Proj: 20006