

NOTES:

1. THIS PROPERTY IS SUBJECT TO ALL EASEMENTS AND RESTRICTIONS OF RECORD. NO TITLE SEARCH PERFORMED BY THIS OFFICE.
2. THIS SURVEY WAS PREPARED FOR THE EXCLUSIVE USE OF THE PERSON(S) OR ENTITY APPEARING ON SAID SURVEY. THIS SURVEY DOES NOT EXTEND TO ANY UNNAMED PERSON(S) OR ENTITY WITHOUT AN EXPRESSED RECERTIFICATION BY PARKER LAND SURVEYING, LLC.
3. THIS SURVEY IS NULL AND VOID IF SIGNATURE AND EMBOSSED SEAL ARE ABSENT.
4. ALL BEARINGS AND COORDINATES SHOWN HEREON ARE BASED ON SOUTH CAROLINA STATE PLANE COORDINATE SYSTEM 1983. DISTANCES SHOWN HEREON ARE HORIZONTAL (GROUND) DISTANCES, NOT GRID DISTANCES.
5. ELEVATIONS SHOWN BASED ON NAVD 88 DATUM.
6. PROPERTY LINES SHOWN BASED ON FIELD EVIDENCE, GEORGETOWN GIS, RECORDED DOCUMENTS AND BEST FIT SCENARIO.
7. UNDERGROUND UTILITIES SHOWN BASED ON LOCATION OF PAINTED LINES PROVIDED BY OTHERS.

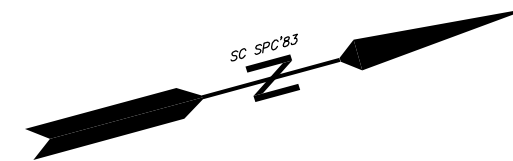

JOB # 620-226 DAY

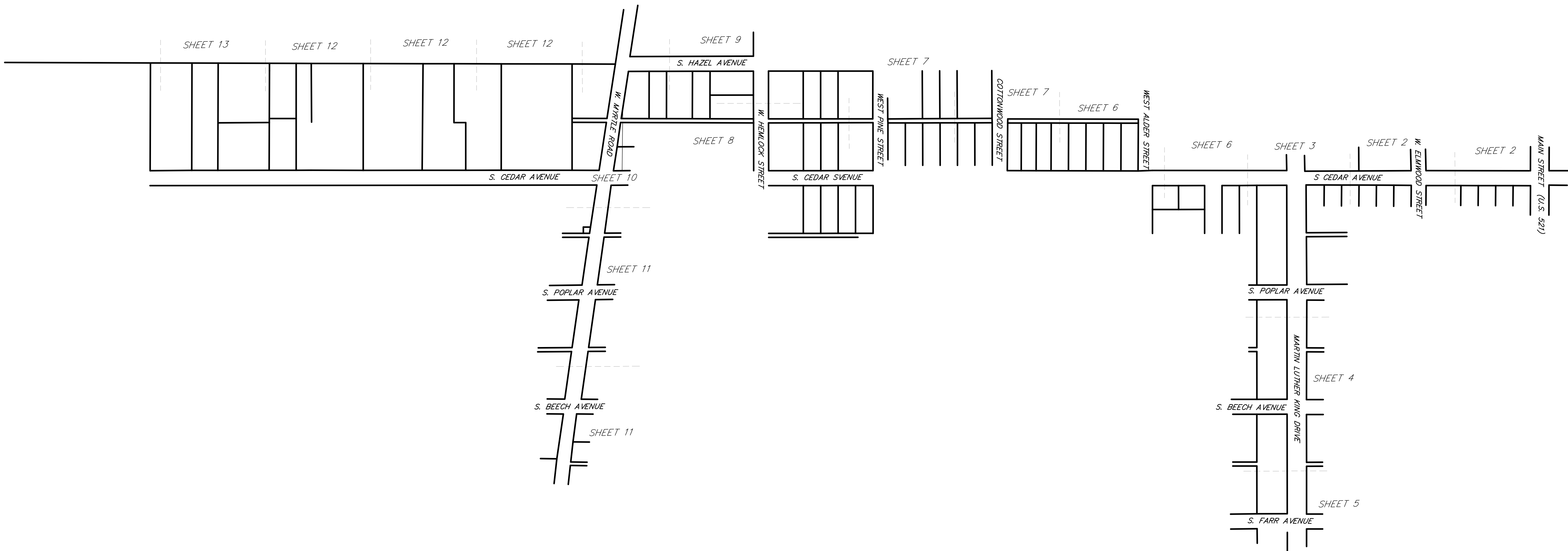

LEGEND

FIBER OPTIC LINE FO ——— FO	I.P.F. — IRON PIPE FOUND I.R.F. — IRON REBAR/ROD FOUND	① — TELEPHONE PEDESTAL
GAS LINE G ——— G	○ — CALCULATED POINT	☐ — ELEC. POWER BOX
SEWER LINE S ——— S	⊙ — SEWER MANHOLE	☑ — CATV
FORCE MAIN FM ——— FM	⊕ — SEWER CLEAN OUT	○ — POWER POLE
ELECTRIC LINE E ——— E	⊖ — WATER METER	⊗ — LIGHT POLE
WATER LINE W ——— W	● — FIRE HYDRANT	⊥ — GUY WIRE
	⊕ — GAS VALVE	⊗ — IRRIGATION VALVE
		⊗ — WATER VALVE

0 100 200 300 400 600  
ONE INCH = 200'

**TOPOGRAPHIC SURVEY**  
SHOWING VARIOUS RIGHT OF WAYS,  
ALLEYS AND ESEMENTS,  
SURVEYED FOR

**STANTEC CONSULTING  
SERVICES, INC.**

LOCATED IN THE TOWN OF ANDREWS,  
GEORGETOWN COUNTY, SOUTH CAROLINA  
DATE: SEPTEMBER 11, 2020  
REVISED OCTOBER 29, 2020

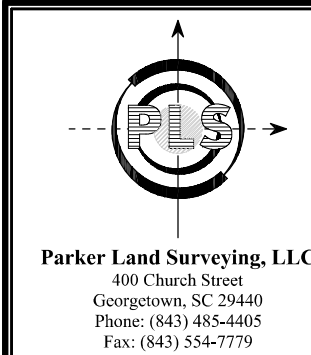

I HEREBY STATE TO THE BEST OF MY KNOWLEDGE,  
INFORMATION AND BELIEF, THE SURVEY SHOWN HEREON  
WAS MADE IN ACCORDANCE WITH THE REQUIREMENTS OF  
THE MINIMUM STANDARDS MANUAL FOR THE PRACTICE  
OF LAND SURVEYING IN SOUTH CAROLINA, AND  
MEETS OR EXCEEDS THE REQUIREMENTS FOR A CLASS B  
SURVEY AS SPECIFIED THEREIN.

REGISTRATION NO. 17924  
GREGORY F. CUNNINGHAM, P. CIVIL ENGINEER, S.C. L.S. No. 17924

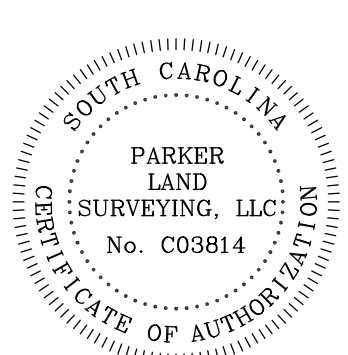



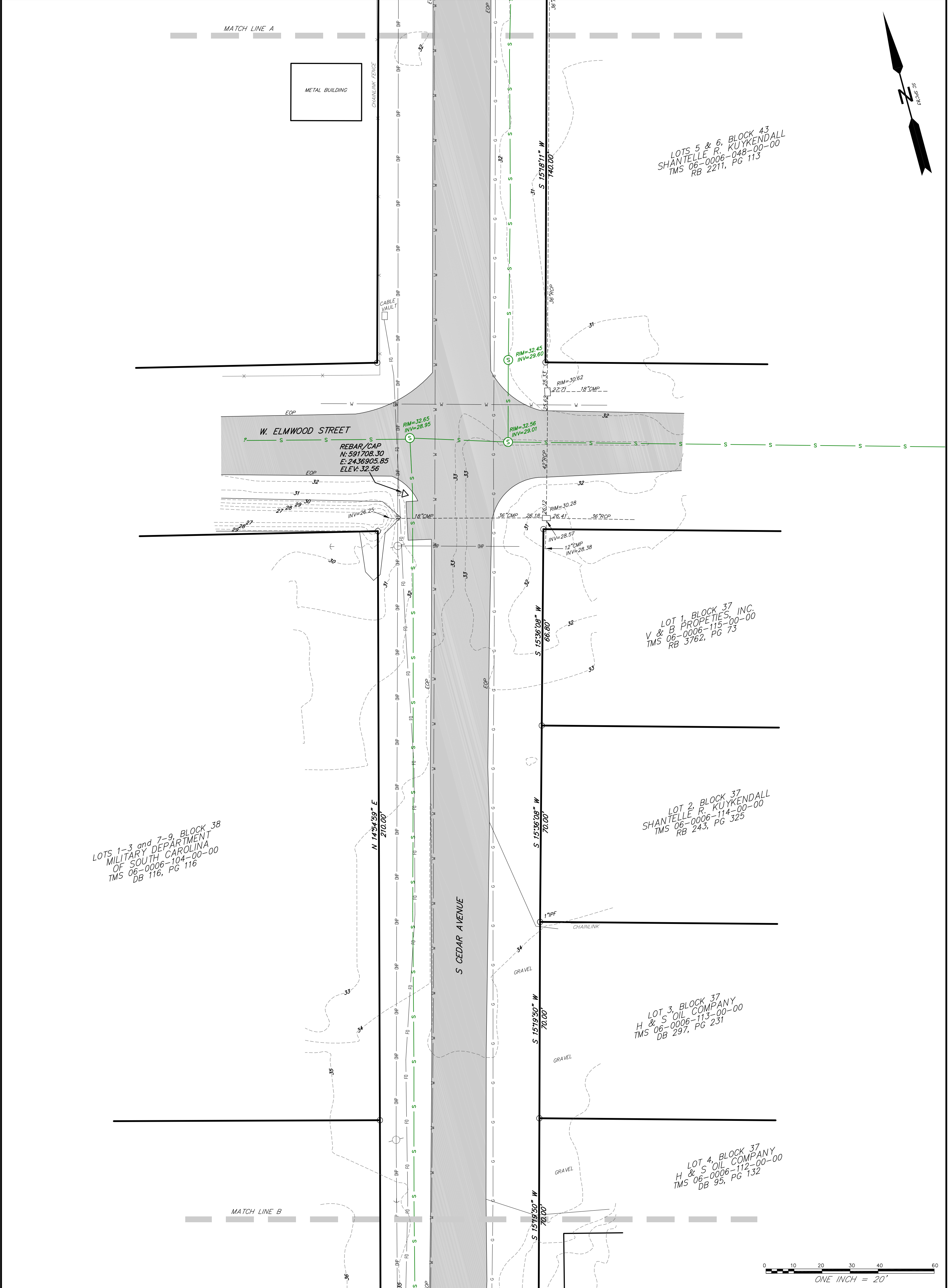
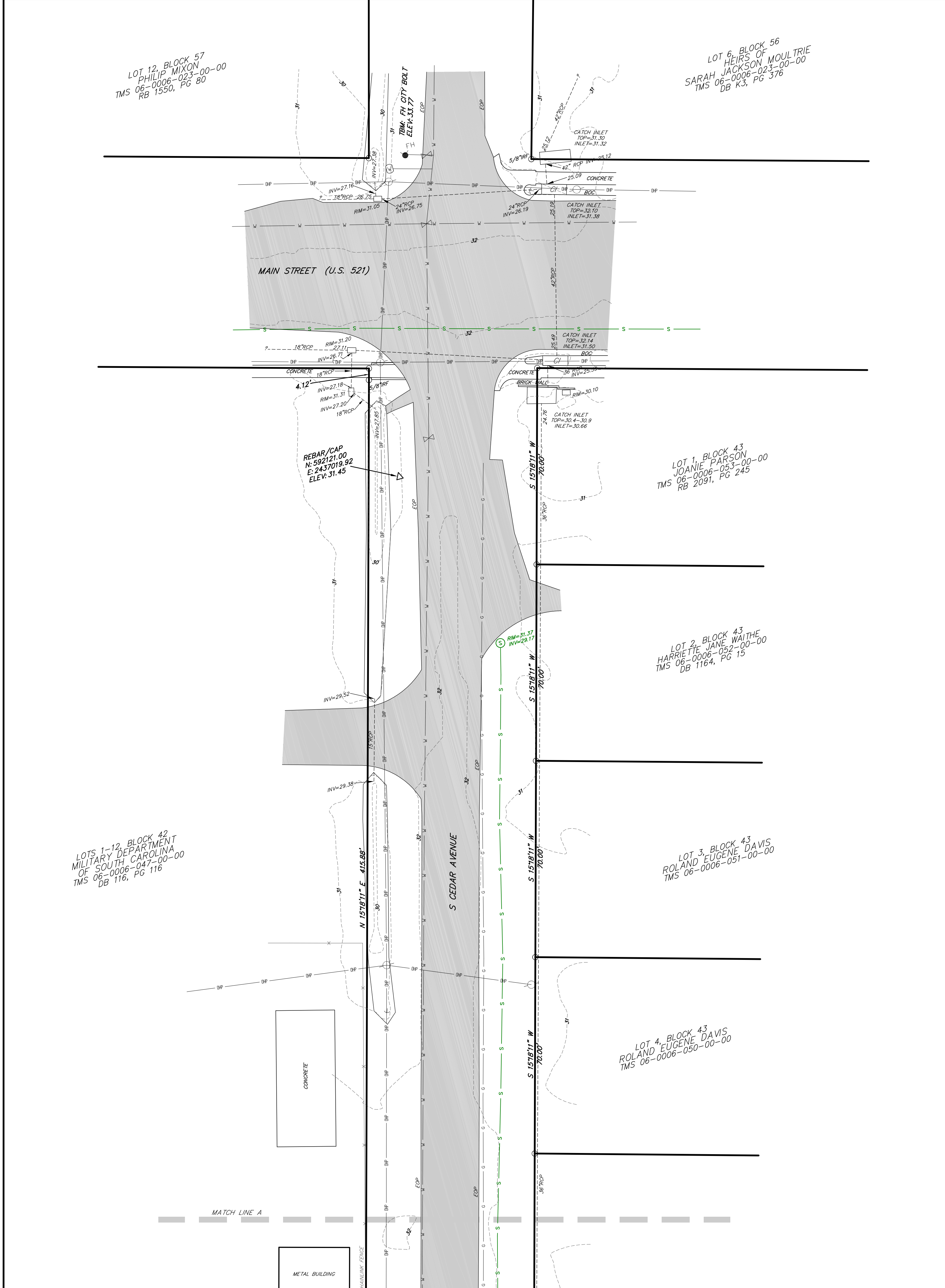



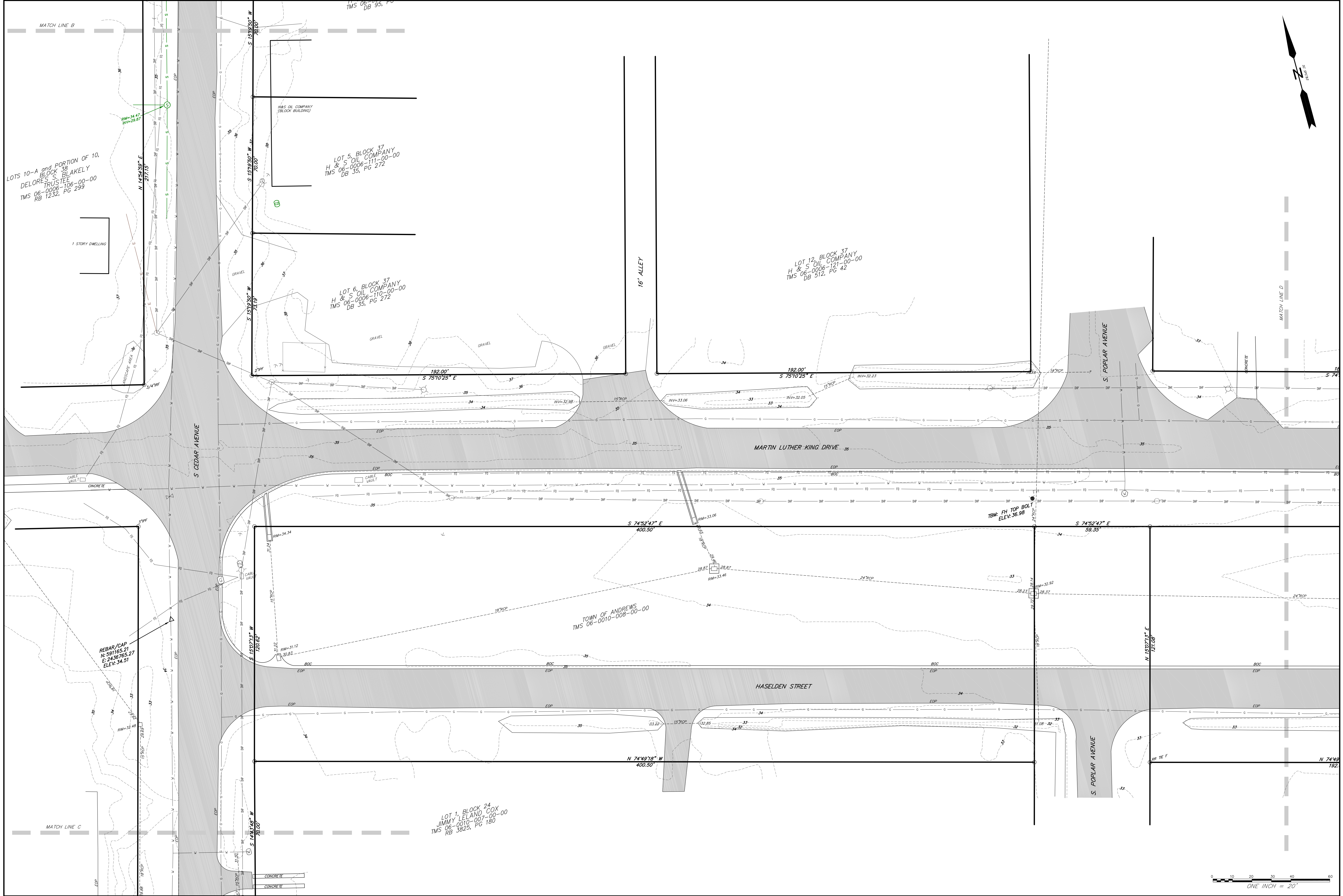



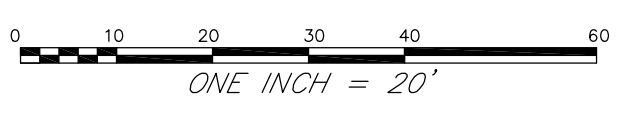
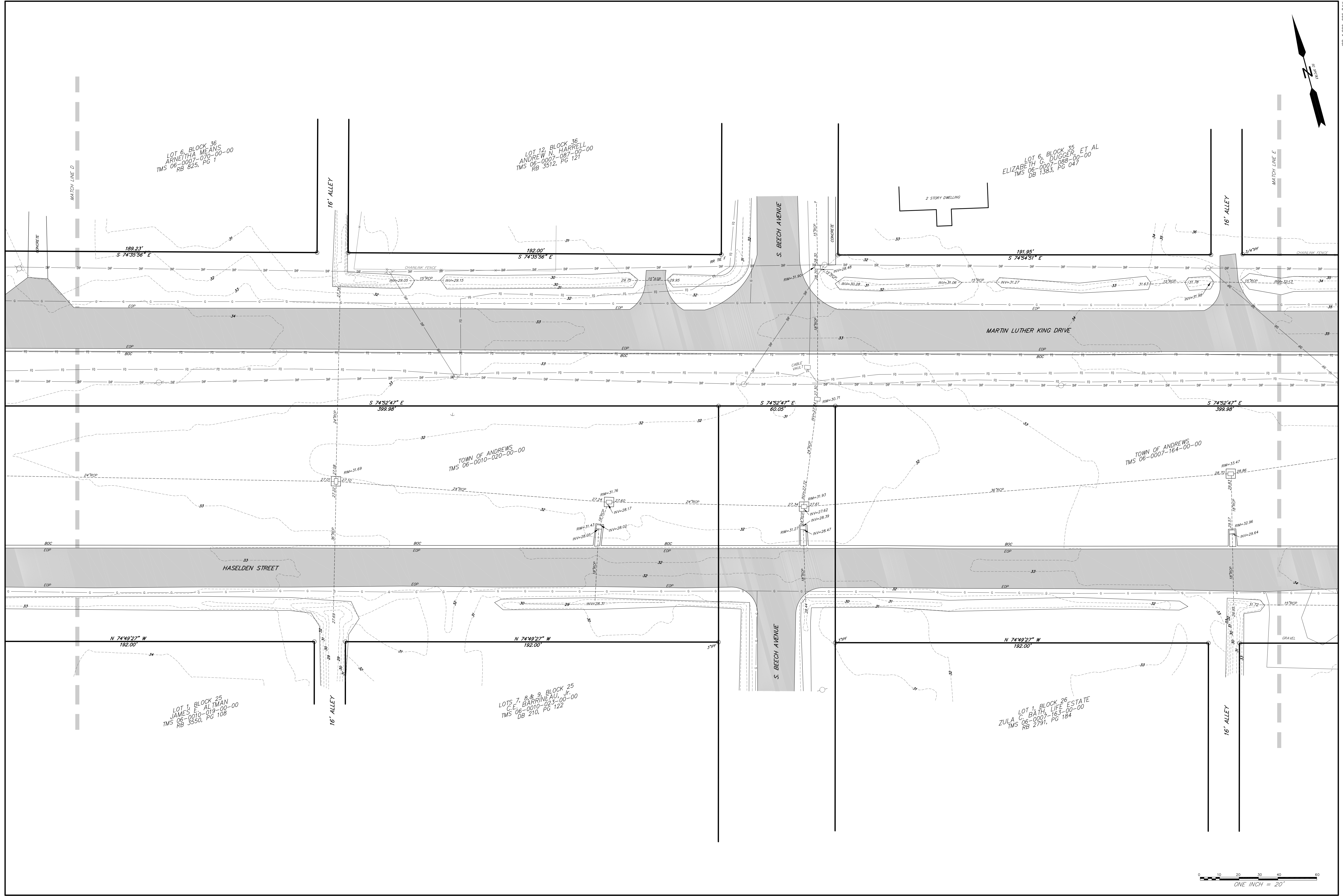
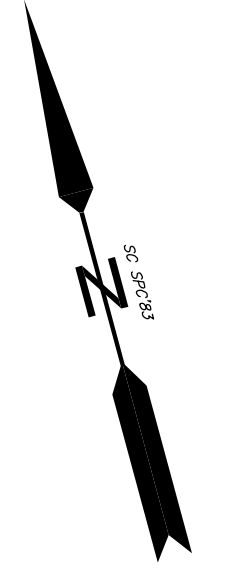

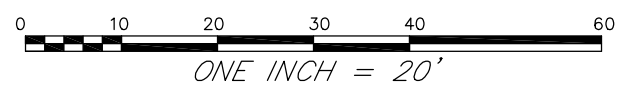
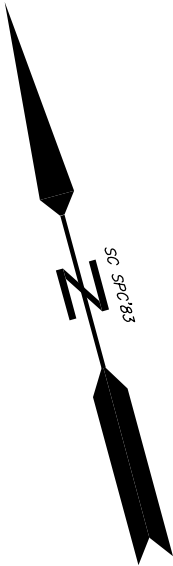







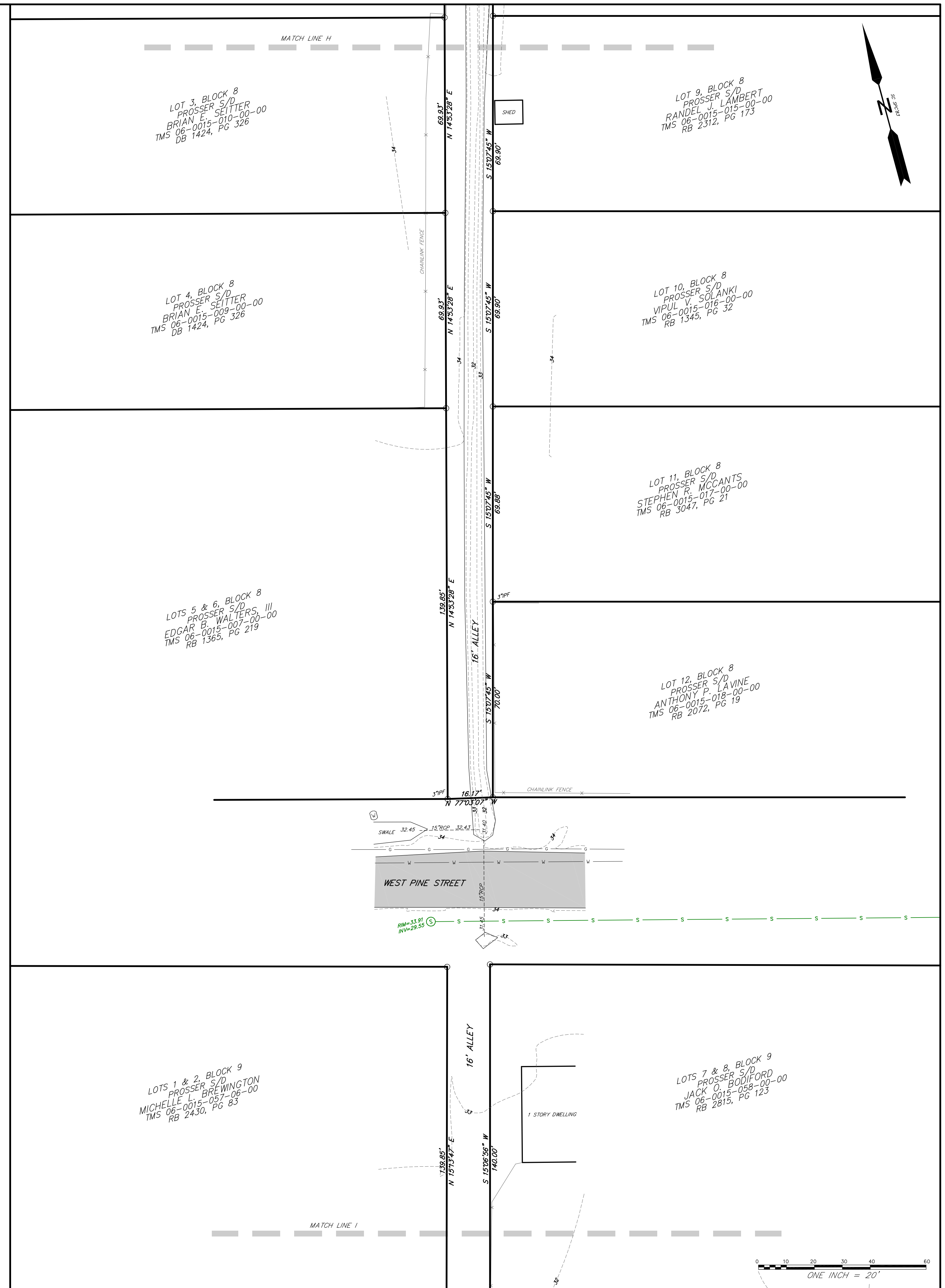
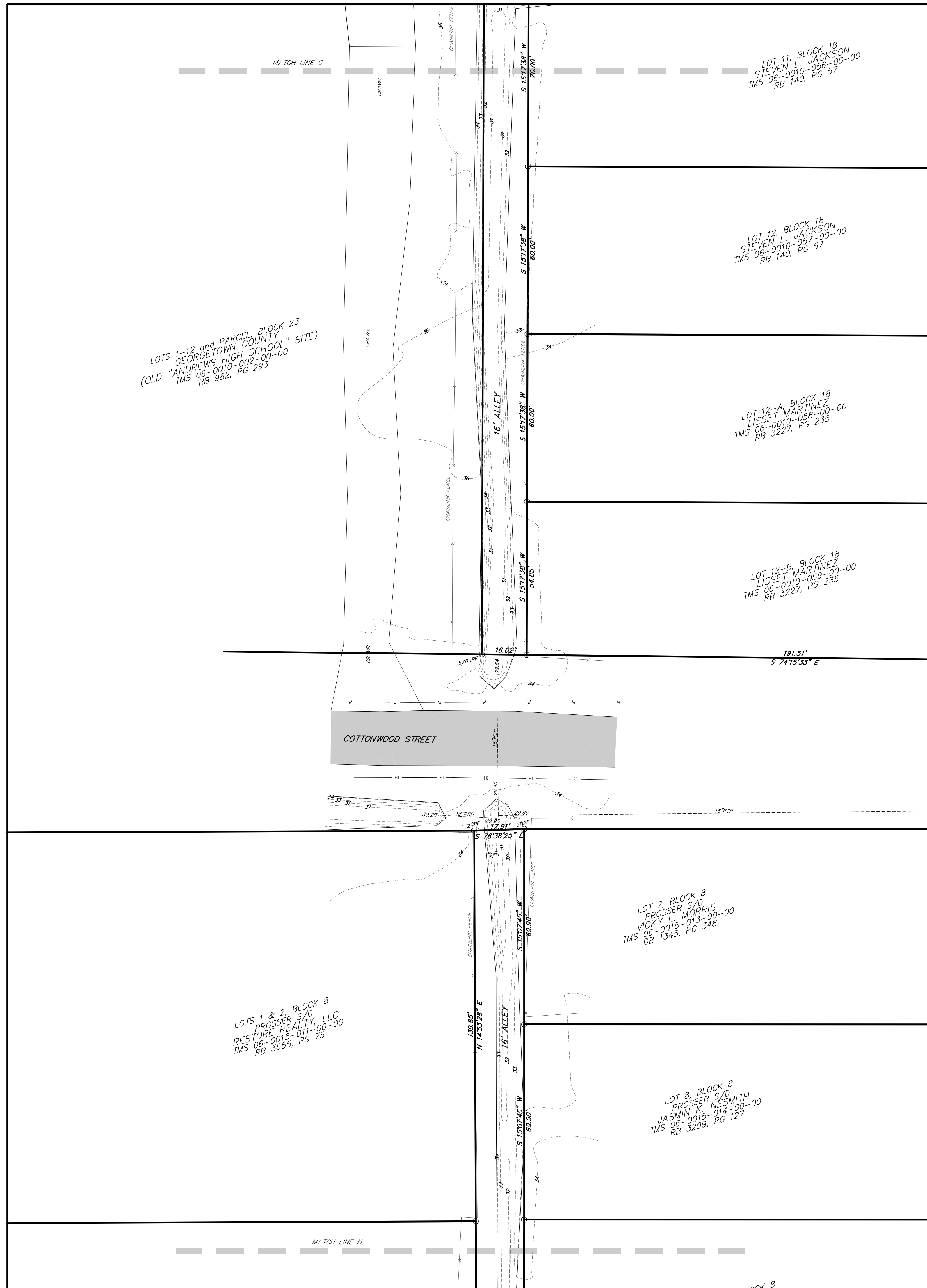

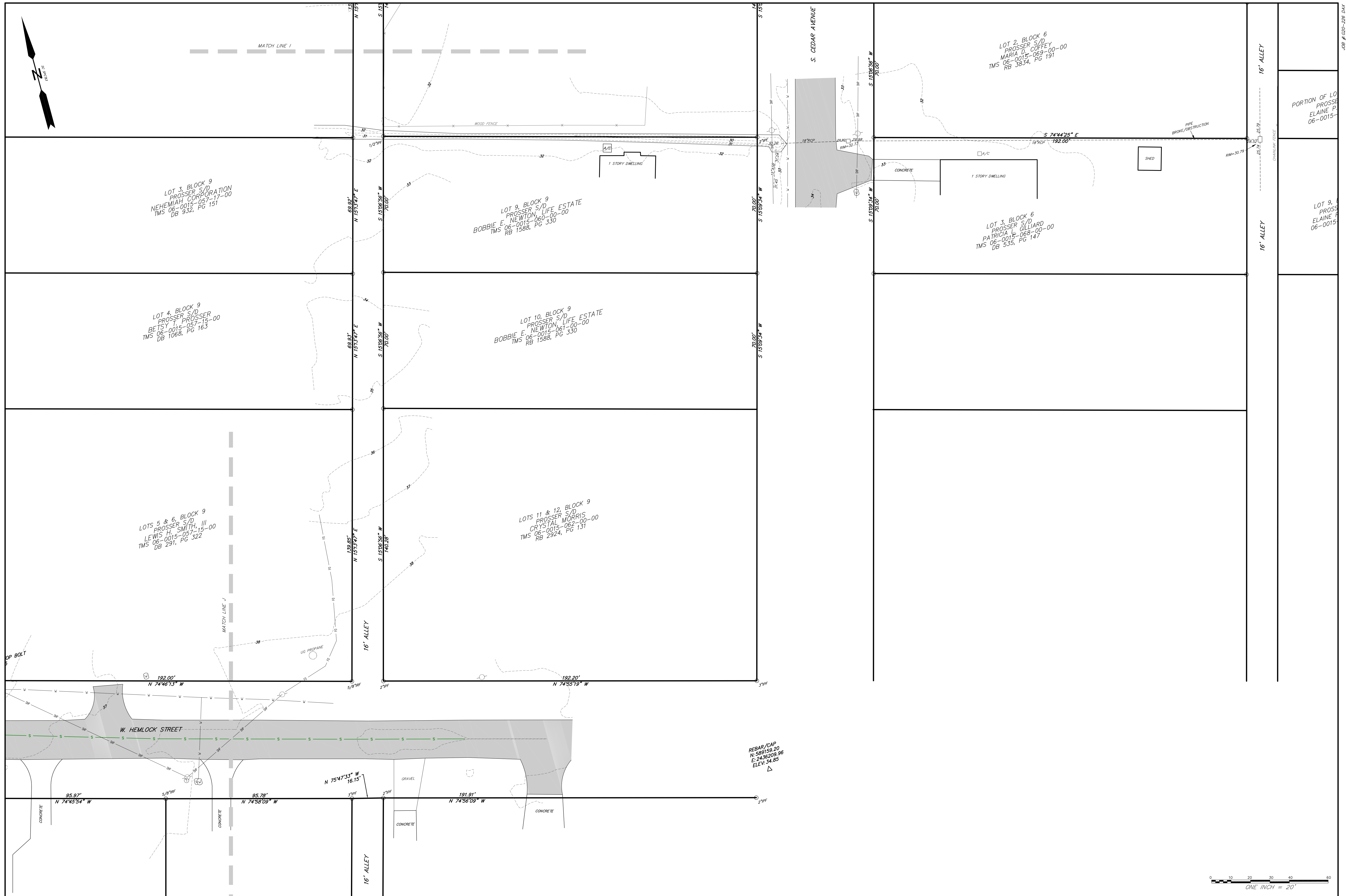



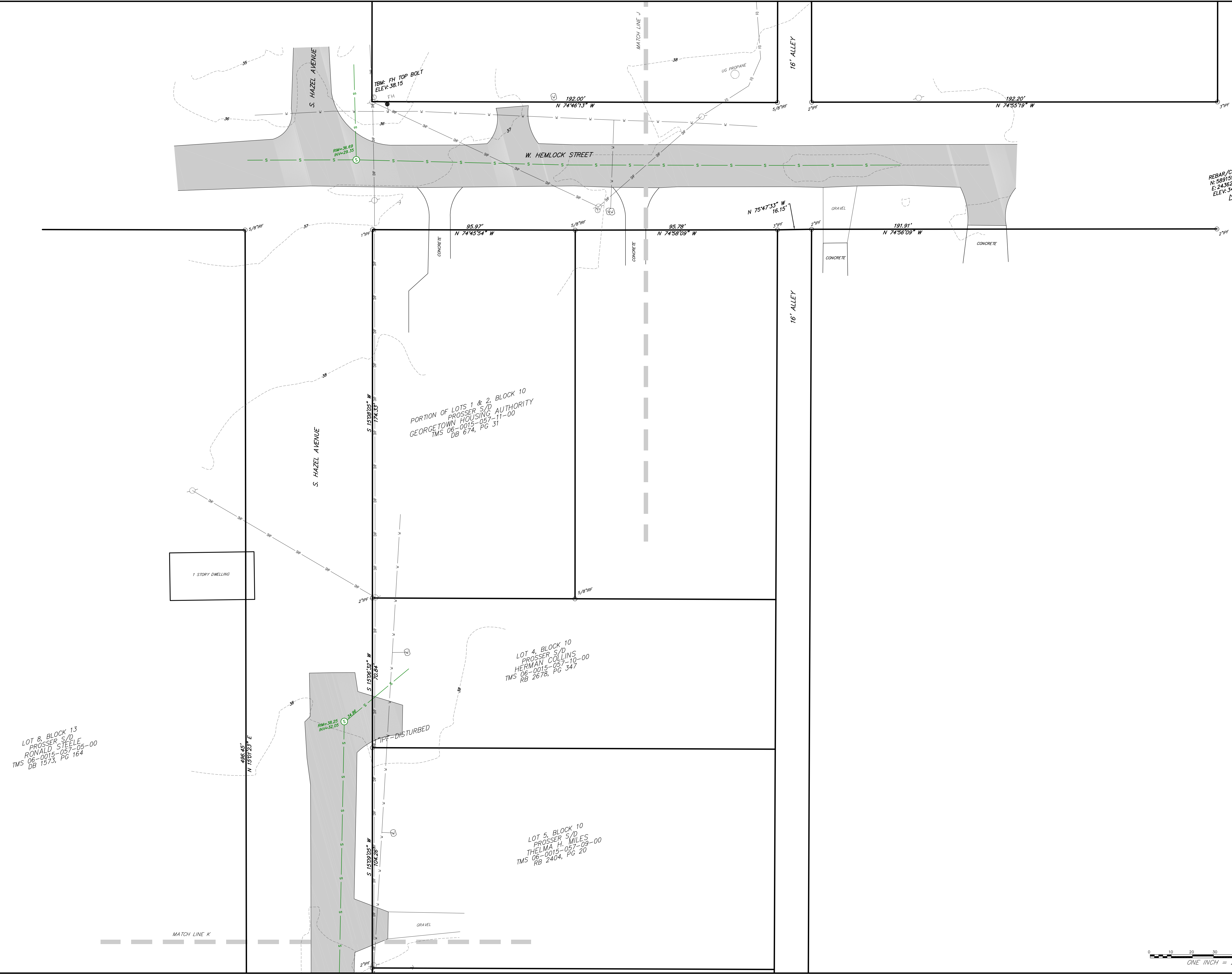
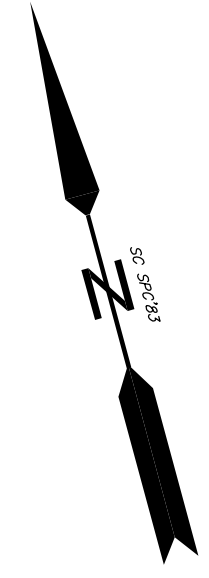

REBAR/CAP  
N: 589159.20  
E: 2436209.96  
ELEV: 34.85

PORTION OF LOTS 1 & 2, BLOCK 10  
PROSSER S/D  
GEORGETOWN HOUSING AUTHORITY  
TMS 06-0015-057-11-00  
DB 674, PG 31

LOT 4, BLOCK 10  
PROSSER S/D  
HERMAN COLLINS  
TMS 06-0015-057-10-00  
RB 2678, PG 347

LOT 5, BLOCK 10  
PROSSER S/D  
THELMA H. MILES  
TMS 06-0015-057-09-00  
RB 2404, PG 20

LOT 8, BLOCK 13  
PROSSER S/D  
RONALD STEELE  
TMS 06-0015-057-05-00  
DB 1573, PG 164











