

XREFS: [C:\P000001\CDMS_2234_CEP00001\AWZ00001\Floor Plan - 2D, W\TP0000, MWFP0001, SWZ0001, CWZ004ST, CEP000S, BC_S01 BORINGS] Images: [GoogleEarth_Image]
 Last saved by: SCOTTVC Time: 5/24/2022 2:50:33 PM
 pw:\cdm\smith-0202-pw.bentley.com\PL\9247\221208_PHASE 2 INTAKE PS\04 Design Services NM_100% 02 Civil\10 CAD\06 Pump Station and Intake\C001NFSP.DWG
 © 2022 CDM SMITH ALL RIGHTS RESERVED.
 REUSE OF DOCUMENTS: THESE DOCUMENTS AND DESIGNS PROVIDED BY PROFESSIONAL SERVICE, INCORPORATED HEREIN, ARE THE PROPERTY OF CDM SMITH AND ARE NOT TO BE USED, IN WHOLE OR PART, FOR ANY OTHER PROJECT WITHOUT THE WRITTEN AUTHORIZATION OF CDM SMITH.

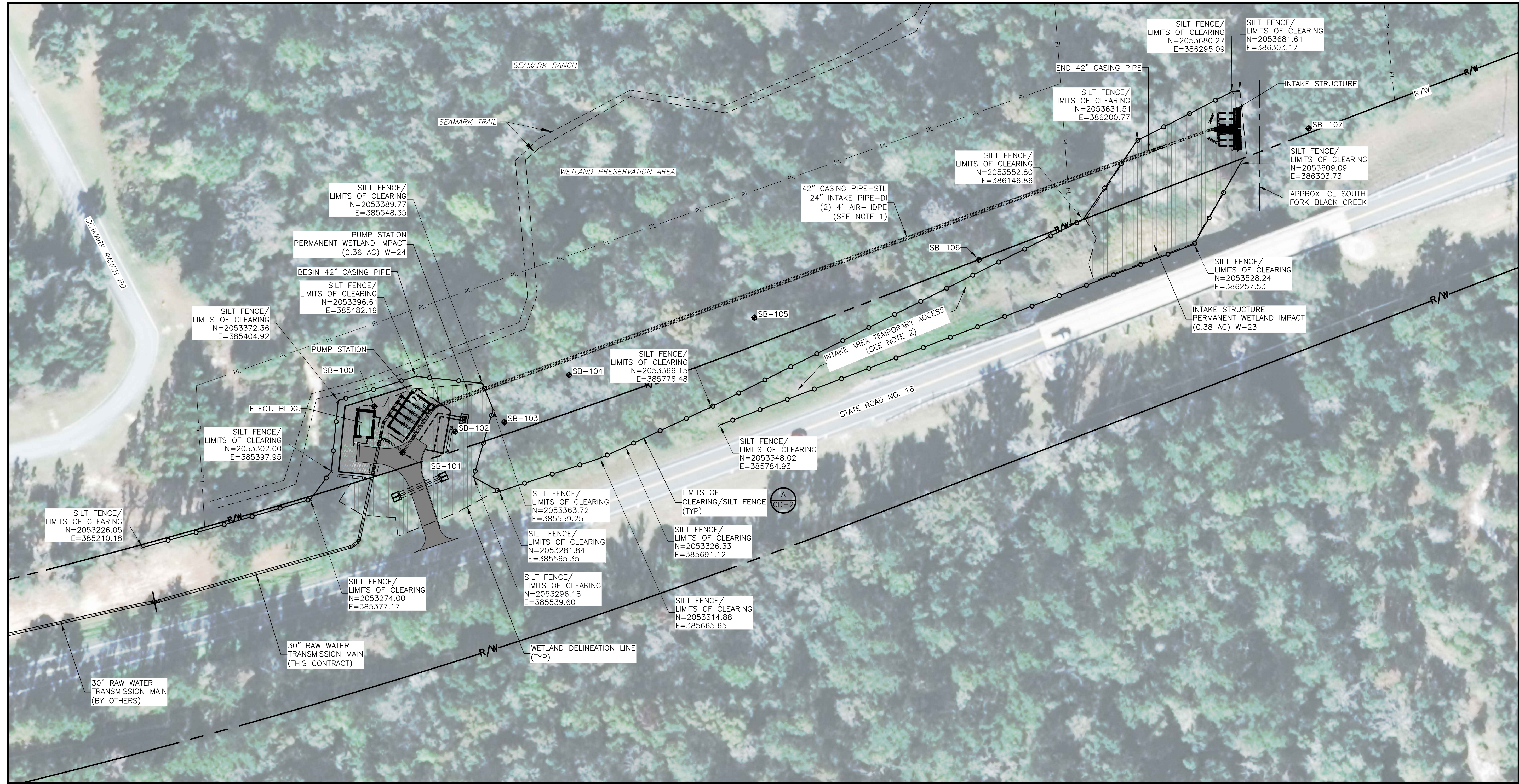

**PUMP STATION AND INTAKE AREA
 PLAN**
 1" = 50'
 25 0 50

- NOTES:**
- CASING PIPE TO BE INSTALLED VIA MICROTUNNEL METHODOLOGY. SEE SPECIFICATIONS.
 - UNLESS OTHERWISE SHOWN OR SPECIFIED, UPON COMPLETION OF CONSTRUCTION ALL AREAS DISTURBED BY CONSTRUCTION SHALL BE RESTORED TO PRECONSTRUCTION GRADES AND SEEDED/SODDED IN ACCORDANCE WITH THE SPECIFICATIONS.

LEGEND:
 ◆ GEOTECHNICAL BORING LOCATION

DESIGNED BY:	C. MONTGOMERY
DRAWN BY:	C. SCOTT
SHEET CHK'D BY:	C. MONTGOMERY
CROSS CHK'D BY:	J. WITIG
APPROVED BY:	S. WOODS
DATE:	MAY 2022

CDM Smith
 4651 Salisbury Road, Suite 420
 Jacksonville, FL 32256
 Tel: (904) 731-7109
 FL COA No. EB-000020

ST. JOHNS RIVER WATER MANAGEMENT DISTRICT
 BLACK CREEK WATER RESOURCE
 DEVELOPMENT PROJECT
 INTAKE AND PUMP STATION

**OVERALL SITE PLAN, LIMITS OF CLEARING,
 AND WETLAND IMPACTS**

DATE:	CRAIG C MONTGOMERY
PROJECT NO.:	9247-221208
FILE NAME:	C001NFSP.DWG
SHEET NO.:	C-1