

OFFICIAL BID FORM

(Revised 06/17/2024)



BID NUMBER: 2324-53MJ

PROJECT NAME: Black Water Middle - New Parent Loop

FULL COMPLETION OF THIS FORM IS MANDATORY FOR A BID TO BE CONSIDERED. (This Official Bid Form and all requested documentation shall be mailed, expressed or hand delivered to the location(s) specified in the Invitation for Bids no later than the bid opening date and time, as may be amended by addendum.)

BASIC SUBMITTER INFORMATION:

Name of Submitting Company: _____

Mailing Address of Company: _____

Taxpayer Identification Number: _____

Qualifier's Name: _____ Phone Number: _____

Contractor's License Number: _____ Fax Number: _____

Contractor's Group Number: _____ Dollar Limitation of License: \$ _____

Email Address: _____

Company's Minority Status: Minority Owned Business Woman Owned Business Not Applicable
(Must be certified by the State of South Carolina and will be used for statistical purposes only. Check if State certified:)

ADDENDA ACKNOWLEDGEMENT: (Acknowledgement of all addenda issued is required.)

ADDENDA NO.	ADDENDA DATE	BIDDER'S INITIALS	ADDENDA NO.	ADDENDA DATE	BIDDER'S INITIALS
_____	_____	_____	_____	_____	_____
_____	_____	_____	_____	_____	_____
_____	_____	_____	_____	_____	_____

BID PRICING: Having carefully examined the Contract Documents with all corresponding terms, conditions, requirements, specifications, drawings, forms or other such descriptions of the work to be performed as well as the worksite and conditions affecting the work, the undersigned proposes to furnish all materials, labor, equipment and processes necessary for the **base bid** and **bid alternates** listed below. (Failure of the Bidder to bid any alternate listed shall render the bid non-responsive. Check box to indicate addition, reduction, or no change from base bid.) **Round all bids to the nearest dollar.**

BASE BID (Lump Sum): Provide all work as described in the Drawings and Specifications. (Include any allowances)

Dollars:	\$	_____
Allowance:	\$	150,000.00
Allowance (Electrical):	\$	30,000.00
Allowance (Irrigation):	\$	10,000.00
Total:	\$	_____

BID ALTERNATES:

1. Add/Deduct to provide **Alternate 1** Provide a lump sum price to seal coat existing parking lot and existing roadways and restripe. These areas include but may not be limited to: Work as shown in Exhibit A. All other work required in the contract documents to remain as shown and described. No Change Add Deduct Dollars: \$ _____

1. Add/Deduct to provide **Alternate 2** -Provide a lump sum to budget CB EX1, CB EX2, CB EX3, may need to be field designed/modified, include budget for 3 new hooded inlets and funds to convert EX. CBS to grate inlets and to removed/extend pipe as needed. See additional plan sheets. Work as shown in Exhibit A. All other work required in the contract documents to remain as shown and described. No Change Add Deduct Dollars: \$ _____

(CAUTION: Bidders are required to include ALL costs in the above Base Bid and each Bid Alternate, if any. If the bid is accepted, the District will not contract for more than the amounts shown. The District reserves the right to accept bid alternates in any order or combination that serves its best interests and is within budget. If any numbers are illegible, the District's interpretation of the number is final.)

UNIT / INCREMENTAL PRICING: Unit pricing must be provided in the event a *Change Order* is necessary for the following types of work due to unforeseen circumstances. These unit prices shall be the installed price including all costs to the District. Unit costs shall not include bonding, overhead and profit, which shall be added at time of *Change Order*. The District reserves the right to negotiate any of the unit prices listed and, at the District's discretion, to use the same rates for deduct work under a *Change Order*.

Muck and Replace with Select Fill 10 CY \$ _____
 Concrete Wheel Stops EACH \$ _____

SUBCONTRACTOR DISCLOSURE: As stipulated in the *Bid Instructions*, subcontractors who shall perform the trades listed below must be identified. When the Bidder intends to perform any trade listed with the Bidder's own forces, the Bidder shall be named in the place of any subcontractor required to be listed. **Listing any subcontractor that does not meet the qualifications stated in the *Bid Instructions* or does not meet the licensing requirements of the State of South Carolina shall render the bid non-responsive.**

Base Bid:

<u>TRADE</u>	<u>SUBCONTRACTING COMPANY NAME</u>	<u>LICENSE NUMBER</u>
Asphalt	_____	_____

CONFLICTS OF INTEREST IDENTIFICATION: Identify any employee, agent or representative of the Architect/Engineer or District (including members of the Horry County Board of Education) with more than a five percent (5%) interest in the Contractor's business. Not applicable

Names: _____

Identify any employee, agent or representative of the Architect/Engineer or District (including members of the Horry County Board of Education) that will be subcontracting any work for the project. Not applicable

Names: _____

ACKNOWLEDGEMENT:

1. Have you clearly listed any deviations from the requested specifications and fully explained such deviations? Yes No N/A – No Deviations

BID CERTIFICATION: I, the undersigned, certify that I am an authorized signatory for the bidding company identified in this bid form with authority to submit bids and obligate the company to a contract for the work identified in the Contract Documents provided by Horry County Schools. I have read and fully understand the Contract Documents such that I have full knowledge of all of the work to be performed and the terms, conditions, and requirements the company I represent must comply with if a contract is awarded. I further understand that the bidding company I represent must comply with all applicable local, state and federal laws related to the work to be performed and to the payment of subcontractors. I certify that the information included on this form or as attached supplementary information is true and accurate to the best of my knowledge, understanding, and belief. I understand that misrepresentation of any information on this form shall result in the bid being considered non-responsive.

BIDDER:	NOTARY:	CORPORATE SEAL:
Name & Title of Authorized Signatory: _____	State of: _____ County of: _____ Subscribed and sworn to before me on this date: _____	
Signature: _____	Signature: _____	
	My Commission Expires: _____	

REMINDER: The following documents must be submitted with this *Official Bid Form*:

1. A fully executed *Bid Bond*, including power of attorney, or other approved security.
2. Other documents as checked and identified below:

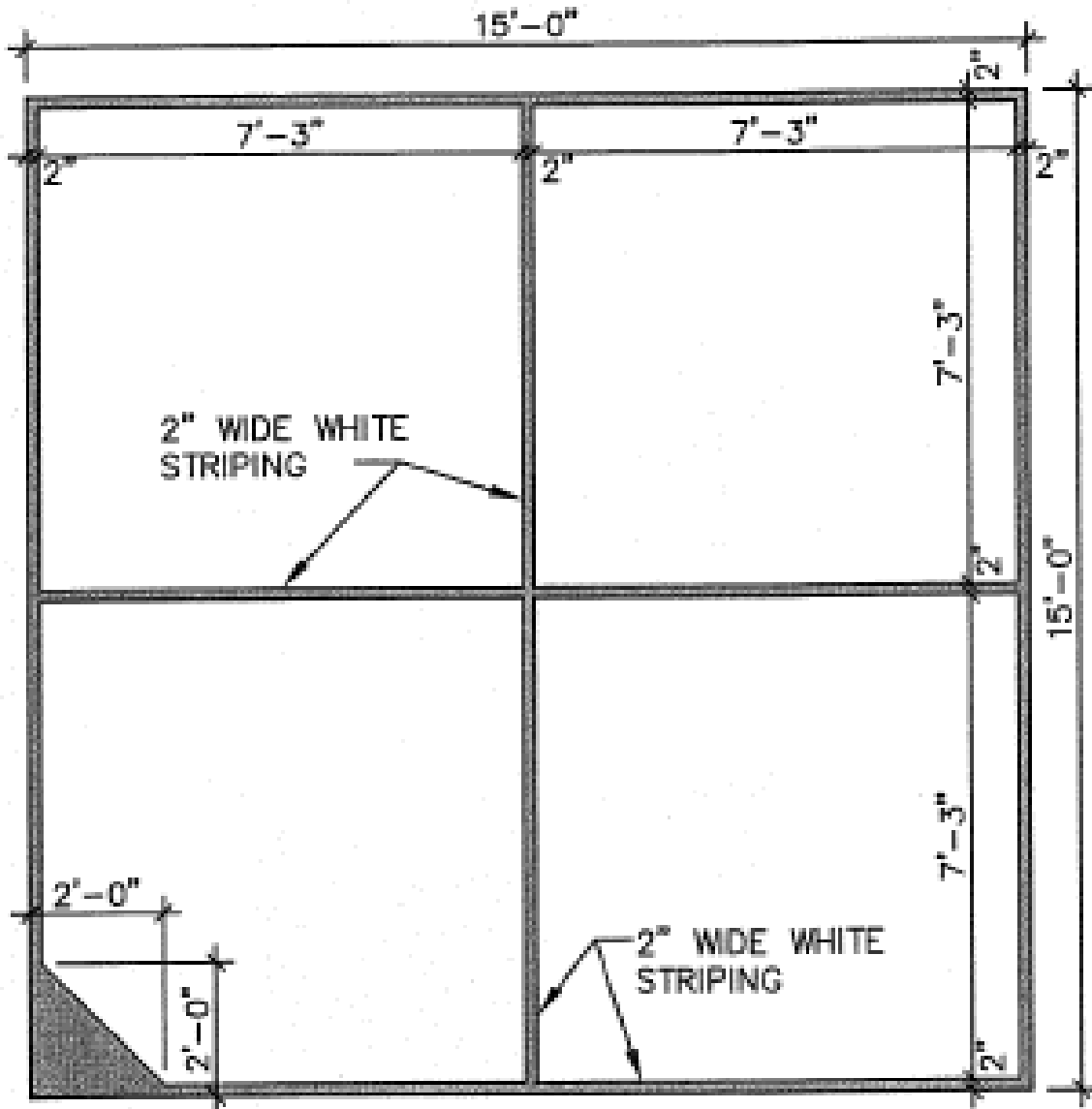

1 SMALL FOUR SQUARE LAYOUT

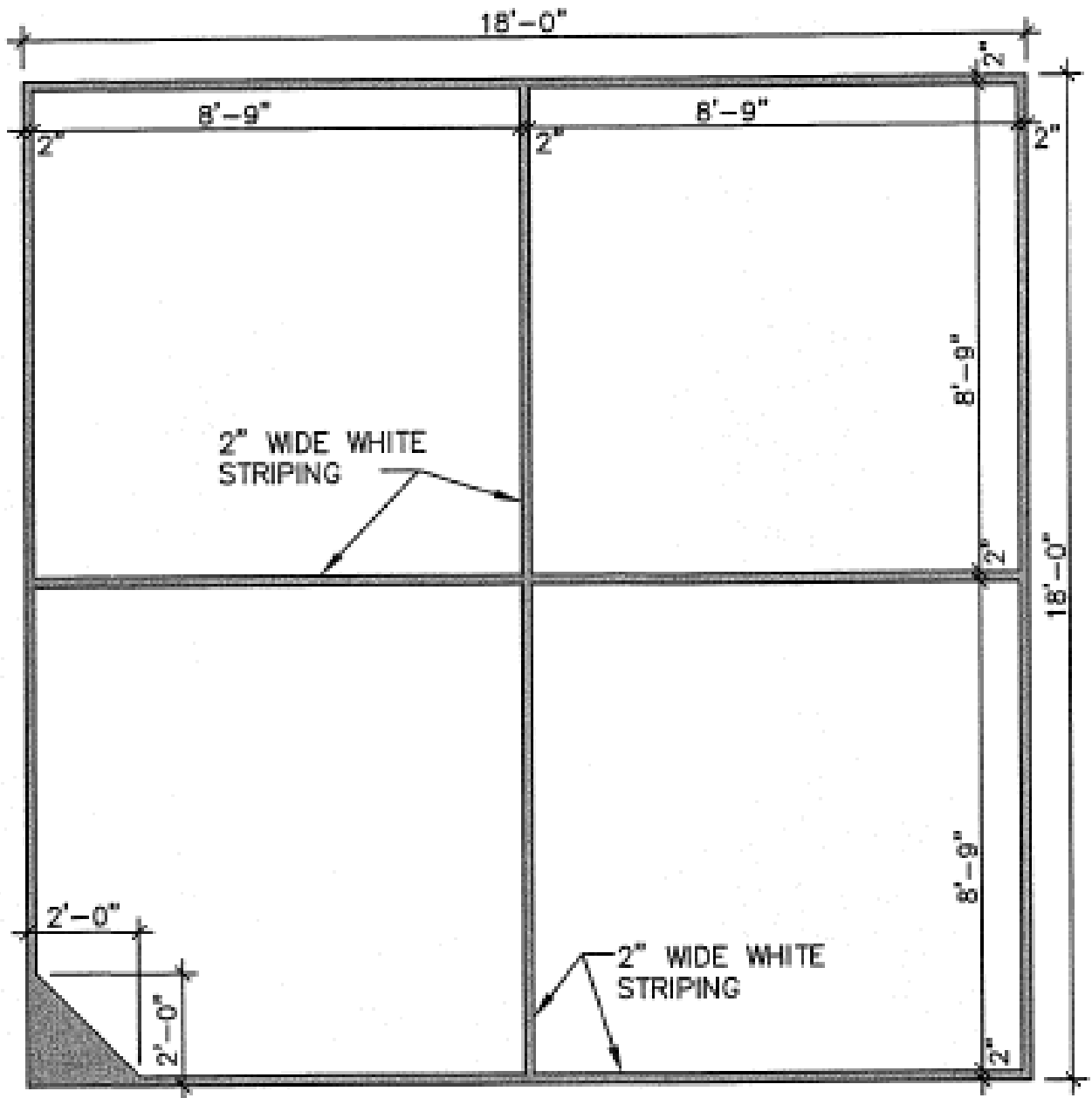

2 LARGE FOUR SQUARE LAYOUT

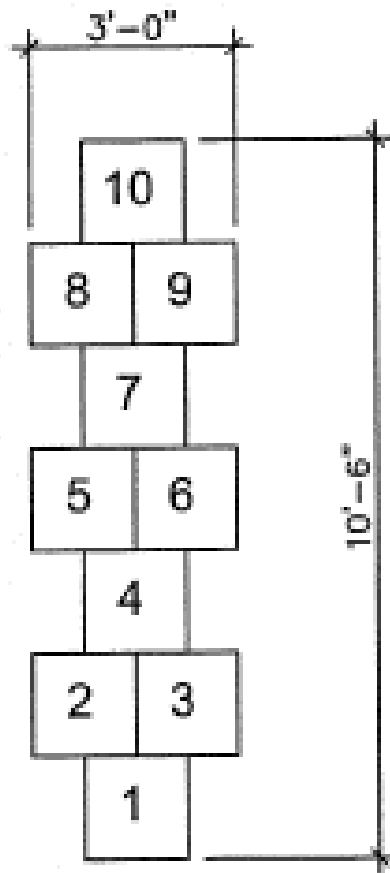

NOTE:

- 1: 18" SQUARES, TYPICAL
- 2: 6" HIGH NUMBERS (ARIAL)
- 3: 1" WIDE WHITE STRIPING, TYPICAL

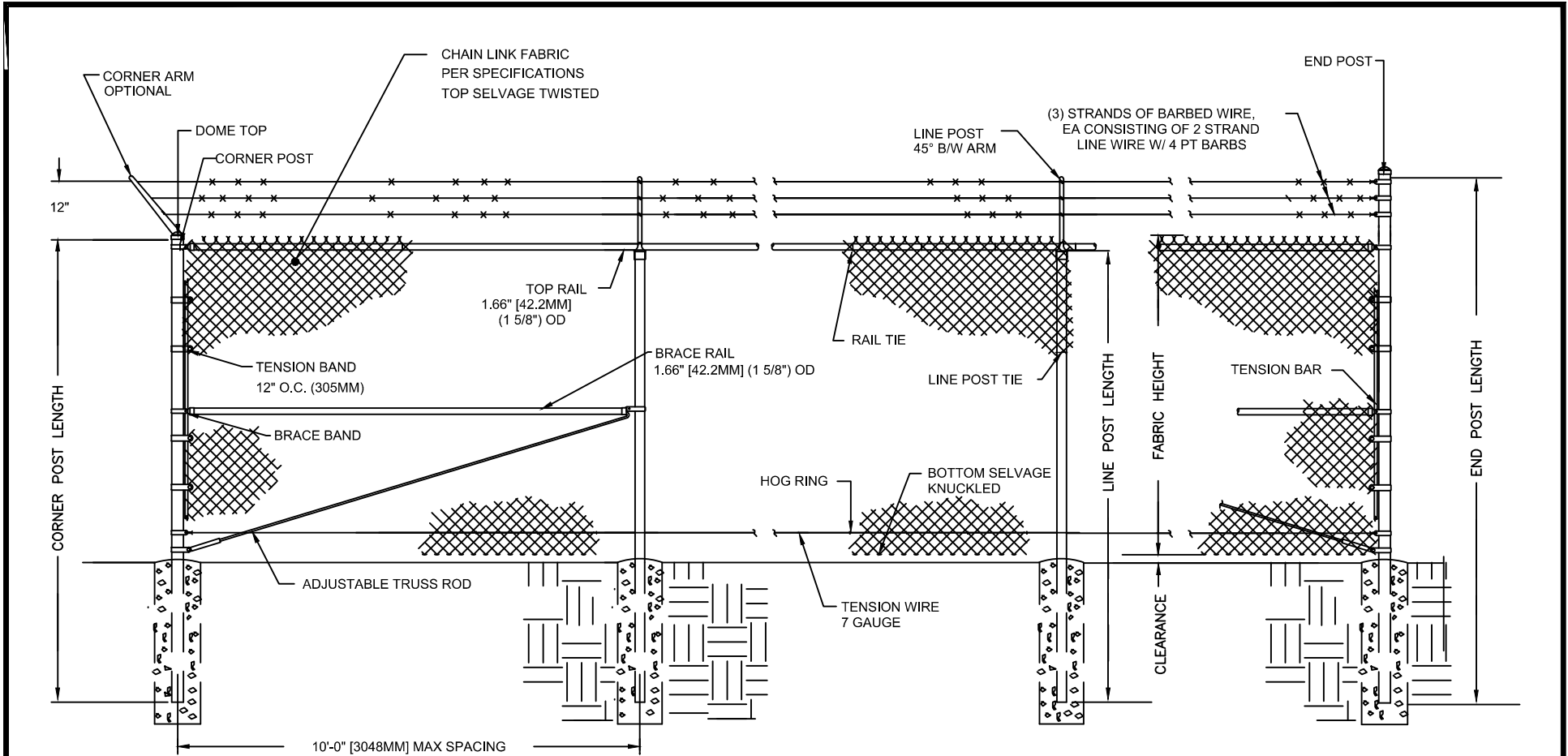

TYPICAL FENCE ELEVATION / SECTION

TOP RAIL / TRUSSED BRACE RAIL
 3 STRAND BARBED WIRE
 WITH BOTTOM TENSION WIRE

NOTES:
 DESIGN AND SPECIFICATION SUBJECT TO CHANGE
 FOOTING AND POSTS AS REQUIRED BY SITE CONDITIONS & CODES



CHAIN LINK TYPICAL FENCE ELEVATION / SECTION

BY: ART 2.11.10

SCALE: NTS

DWG #: CL01

WWW.MerchantsMetals.com

COPYRIGHT ©

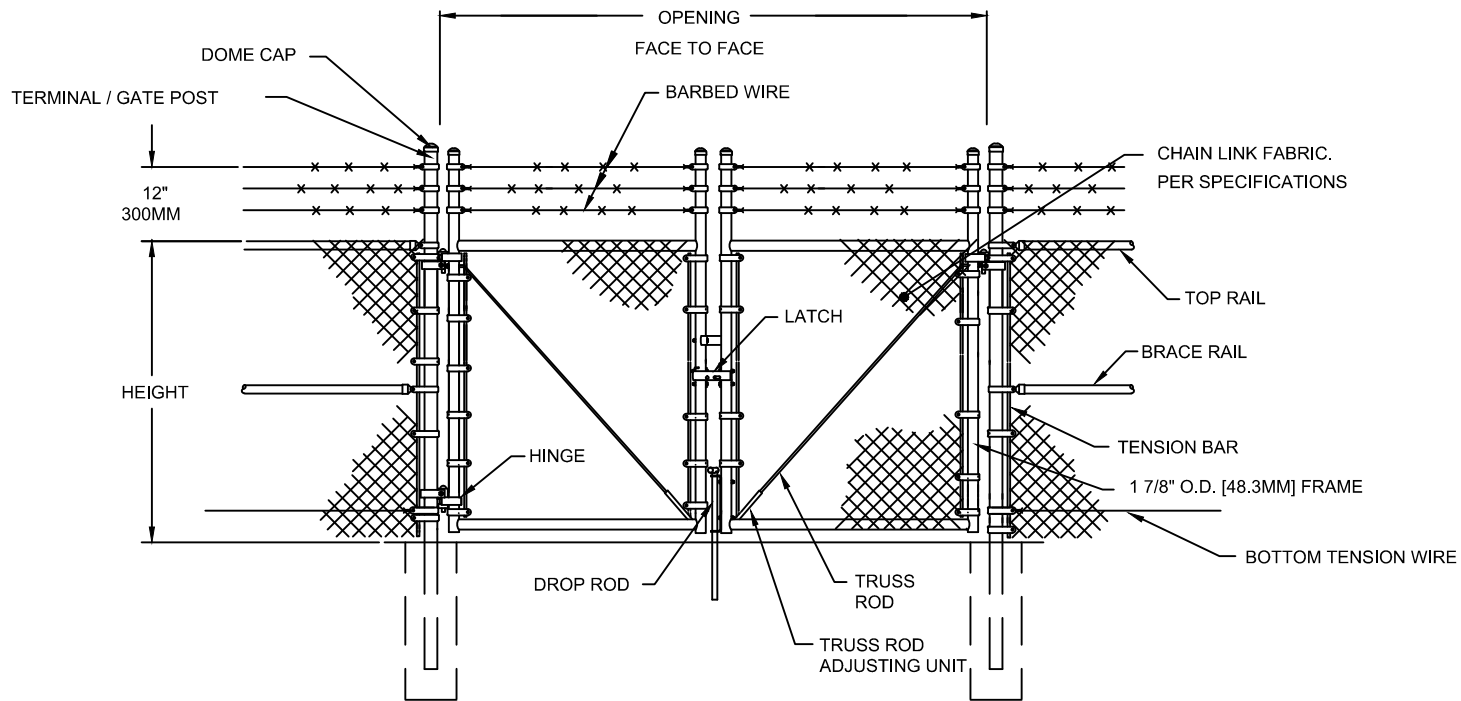

TYPICAL DOUBLE SWING GATE ELEVATION / SECTION

3 STRAND BARBED WIRE (OPTIONAL)

NOTES:
 DESIGN AND SPECIFICATION SUBJECT TO CHANGE
 VERTICAL & HORIZONTAL MEMBERS MAXIMUM 8' O.C.
 FOOTING AND POSTS AS REQUIRED BY SITE CONDITIONS & CODES

NOM HEIGHT (H)
6'-0" OR 6+1=7'
7'-0" OR 7+1=8'
8'-0" OR 8+1=9'



Merchants Metals[®]
the first name in fence solutions

CHAIN LINK DOUBLE SWING GATE ELEVATION / SECTION

BY: ART 2.11.10

SCALE: NTS

DWG #: CL03

WWW.MerchantsMetals.com

COPYRIGHT ©

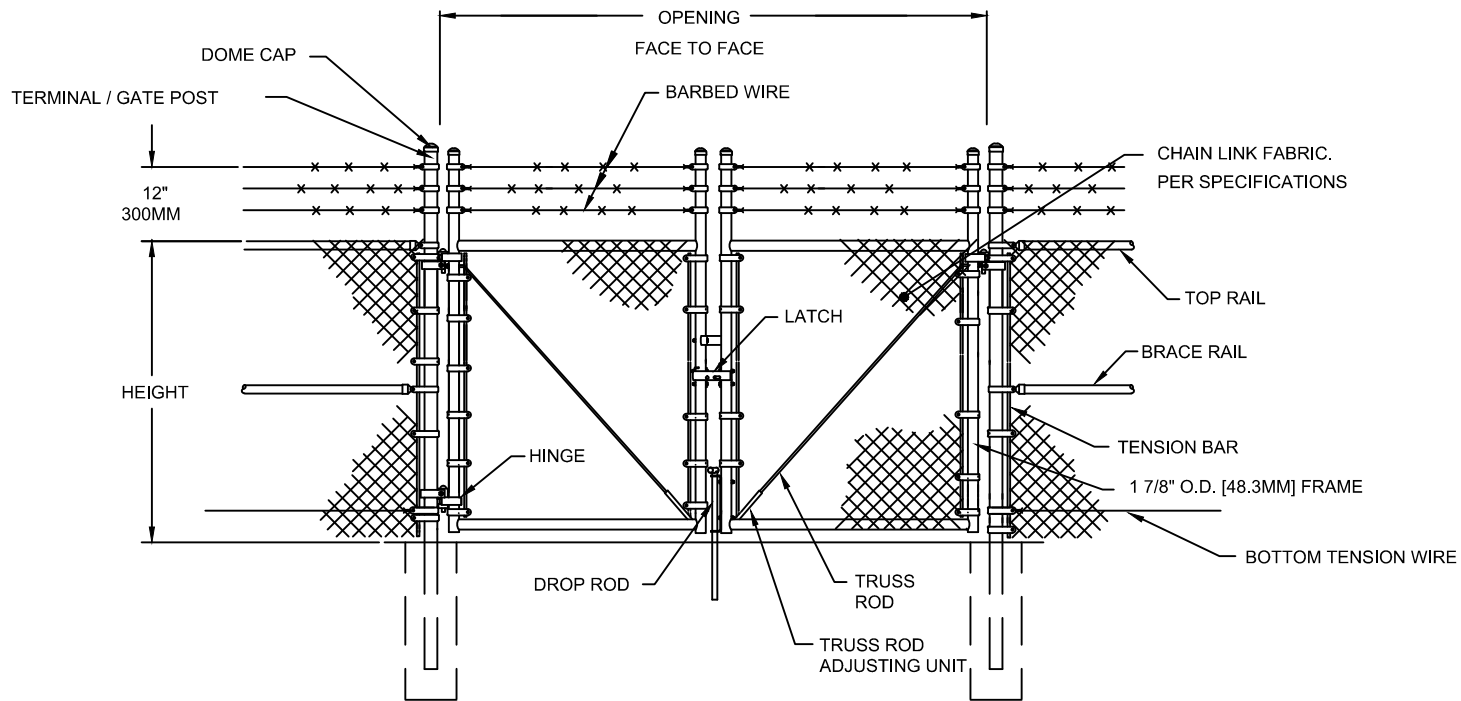

TYPICAL DOUBLE SWING GATE ELEVATION / SECTION

3 STRAND BARBED WIRE (OPTIONAL)

NOTES:
 DESIGN AND SPECIFICATION SUBJECT TO CHANGE
 VERTICAL & HORIZONTAL MEMBERS MAXIMUM 8' O.C.
 FOOTING AND POSTS AS REQUIRED BY SITE CONDITIONS & CODES

NOM HEIGHT (H)
6'-0" OR 6+1=7'
7'-0" OR 7+1=8'
8'-0" OR 8+1=9'



Merchants Metals[®]
the first name in fence solutions

CHAIN LINK DOUBLE SWING GATE ELEVATION / SECTION

BY: ART 2.11.10

SCALE: NTS

DWG #: CL03

WWW.MerchantsMetals.com

COPYRIGHT ©

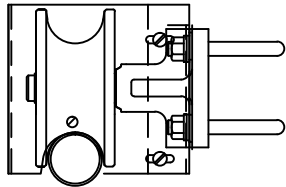

ROLLER ASSY.
WITH ROLL-R-GUARD
(TOP)

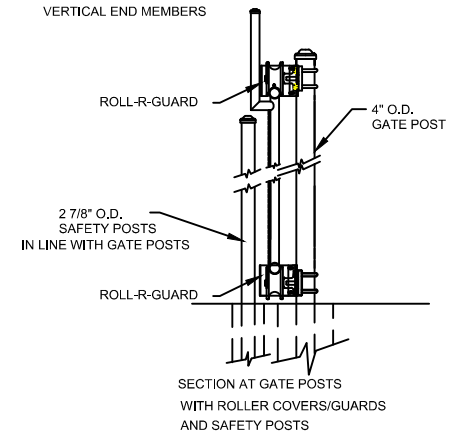
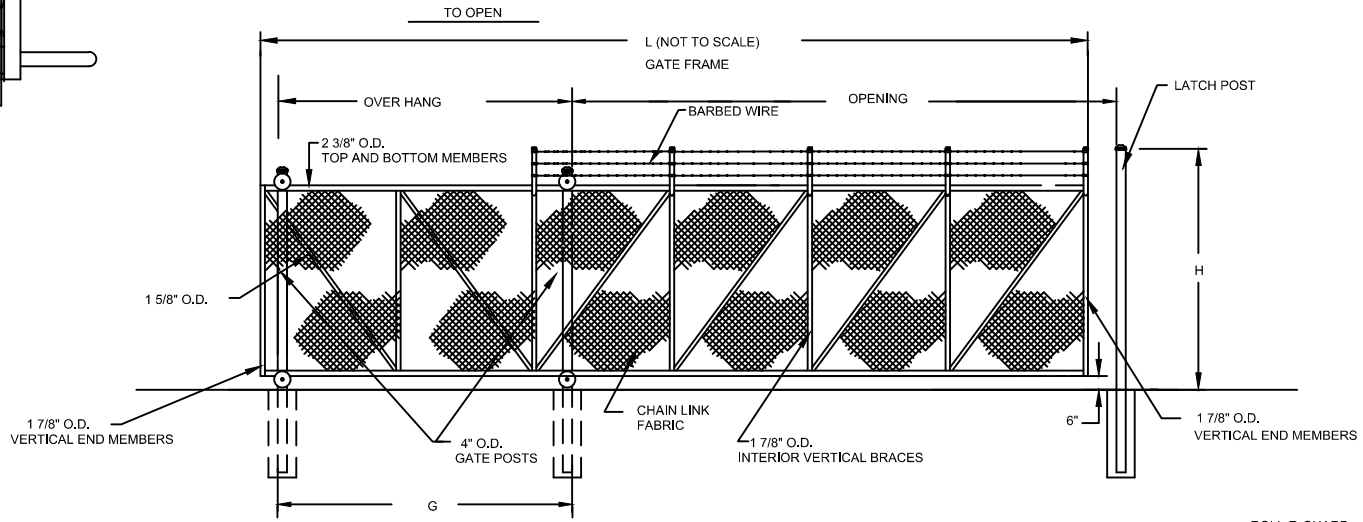
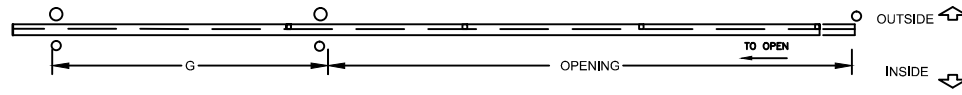

NOM HEIGHT (H)
6'-0" OR 6+1=7'
7'-0" OR 7+1=8'
8'-0" OR 8+1=9'

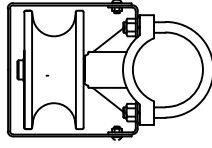

ROLLER ASSY.
WITH ROLL-R-GUARD
(BOTTOM)

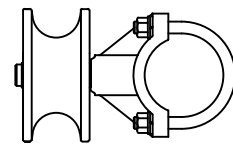

ROLLER ASSY.
(GUARD NOT SHOWN)

SINGLE CANTILEVERED SLIDE GATE ELEVATION / SECTION

TYPE II CLASS 1 EXTERNAL ROLLERS
ROUND POSTS W/ BARBED WIRE
6' - 22' OPENING

NOTES:
DESIGN AND SPECIFICATION SUBJECT TO CHANGE
FOOTING AND POSTS AS REQUIRED BY SITE CONDITIONS & CODES

Merchants Metals[®]
the first name in fence solutions

**CHAIN LINK
CANTILEVERED SLIDE GATE**

BY: ART 2.11.10	SCALE: NTS	DWG #: CL20
WWW.MerchantsMetals.com		COPYRIGHT ©

THE IRRIGATION PLANS AND SPECIFICATIONS FOR THIS PROJECT PREPARED BY SMITH TURF & IRRIGATION COMPANY ARE SUPPLIED FOR USE BY OUR CLIENT ONLY AND MAY NOT BE COPIED OR REPRODUCED BY ANY PERSON OR PERSONS OTHER THAN OUR CLIENT OR HIS AGENT. THESE PLANS AND SPECIFICATIONS SHALL BE USED ONLY IN CONNECTION WITH THE PARTICULAR WORK AND PRODUCTS SPECIFIED AND SHALL NOT BE USED IN CONNECTION WITH ANY OTHER PROJECT WITHOUT THE EXPRESS WRITTEN CONSENT OF SMITH TURF & IRRIGATION CO.

NO.	REVISION	DATE

DRAWN: RMS
APPROVED: IR-1.DWG
DATE: 10-12-12

DRAWINGS FOR:
BLACKWATER MIDDLE SCHOOL
HORRY COUNTY, S.C.
IRRIGATION LAYOUT as-built

SCALE: 1" = 30'
SHEET: 1 OF 1
PROJECT NO.: 120612.110

IRRIGATION NOTES & LEGENDS

- HEADS**
- ◇ - TORO SERIES 570Z-4P POP UP SPRINKLER WITH 4" POP-UP STROKE AND FITTED WITH FIXED SPRAY 570 SERIES 12' SERIES (MAXIMUM 13" RADIUS) SPRAY NOZZLE
 - - TORO S800 SERIES GEAR DRIVEN ROTARY POP-UP SPRINKLER WITH 5" POP-UP STROKE AND FITTED WITH 1.5 NOZZLE
 - △ - TORO S800 SERIES GEAR DRIVEN ROTARY POP-UP SPRINKLER WITH 5" POP-UP STROKE AND FITTED WITH 2.0 NOZZLE
 - ▲ - TORO S800 SERIES GEAR DRIVEN ROTARY POP-UP SPRINKLER WITH 5" POP-UP STROKE AND FITTED WITH 4.0 NOZZLE
- POP-UP IRRIGATION HEADS DESIGNED ADJACENT TO CURBS OR PAVEMENT SHALL BE INSTALLED WITH A CLEARANCE OF 1 1/2" FROM THE EDGES OF ALL PAVED AREAS TO PROVIDE FOR EDGING AND MAINTENANCE OPERATIONS. HEADS INSTALLED ON SHRUB RISERS OR WITH THE TOP OF THE HEAD MORE THAN 1/2" ABOVE GRADE SHALL BE INSTALLED WITH A MINIMUM 1" CLEARANCE FROM PAVED AREAS.
- ALL THREADED PIPE CONNECTIONS SHALL BE ASSEMBLED USING TEFLON THREAD SEALING TAPE.
- ALL HEADS MOUNTED IN THE LAWN AREAS SHALL BE MOUNTED ON TORO POLYETHYLENE PIPE FLEX SWING JOINTS COMPOSED OF MODEL #850-01 3/8" I.D. POLY PIPE FITTED WITH #850-31 (3/8" INSERT BY 1/2" M.P.T.) AND/OR #850-32 (3/8" INSERT BY 3/4" M.P.T.) ELBOWS.

- PIPE**
- DENOTES ROUTE OF PR200 PVC LATERAL PIPING. SIZE OF LATERAL PIPING SHALL BE AS NOTED ON IRRIGATION PLANS. MINIMUM DEPTH OF COVER OVER LATERAL PIPING TO BE 12".
 - DENOTES ROUTE OF PR600 MAIN LINE PIPING. SIZE OF PIPE TO BE AS NOTED ON IRRIGATION PLANS. MINIMUM DEPTH OF COVER OVER MAINLINE PIPING TO BE 18".
 - PIPING SHALL BE PR 200 SOLVENT WELD PVC PIPE WITH SCHEDULE 40 PVC SOLVENT WELD FITTINGS UNLESS OTHERWISE NOTED.
 - ALL PIPING RUNS SHALL BE "SNAKED" IN THE TRENCH DURING INSTALLATION TO PREVENT EXCESSIVE STRAIN DUE TO THERMAL EXPANSION OR CONTRACTION.
 - THE CONTRACTOR SHALL TAKE ALL PRECAUTIONS NECESSARY TO AVOID DAMAGING PLANTINGS (INCLUDING ROOTS) DURING INSTALLATION OF THE IRRIGATION SYSTEM AND SHALL COORDINATE HIS EFFORTS WITH THE LANDSCAPER AND LANDSCAPE ARCHITECT SO AS TO OPTIMIZE THE EFFICIENCY AND THE AESTHETIC QUALITY OF THE INSTALLATION.

- HEAD RADII**
- THE IRRIGATION CONTRACTOR SHALL ADJUST THE RADIUS AND THROW OF EACH SPRINKLER HEAD TO PROVIDE OPTIMUM COVERAGE WHILE MINIMIZING OVERSPRAY ONTO HARDSCAPES OR BUILDINGS. ADJUST HEADS TO ELIMINATE DRY SPOTS.
 - APPROXIMATE ARC AND RADIUS OF INDIVIDUAL SPRINKLER HEAD COVERAGE SHALL BE AS ILLUSTRATED. INDIVIDUAL HEAD OR NOZZLE MODEL NUMBERS MAY BE DEPENDENT UPON THESE SPECIFIC CHARACTERISTICS.

- VALVES**
- LOCATION OF ELECTRIC 24 V.A.C. REMOTE CONTROL VALVE WITH FLOW CONTROL FEATURE (MODEL # TORO 252-x8-0x). SIZE OF ZONE CONTROL VALVES TO BE AS NOTED ON THE IRRIGATION PLANS.
 - ALL IN-LINE REMOTE CONTROL VALVES SHALL BE INSTALLED IN CARSON VALVE BOXES WITH LIDS MOUNTED AT GRADE LEVEL. SINGLE VALVES MAY BE INSTALLED IN CARSON MODEL #910-1 VALVE BOX WITH #910-2 COVER, WHILE MULTIPLE VALVES (UP TO TWO 1" VALVES OR ONE, 1-1/2") SHALL BE INSTALLED IN CARSON MODEL #1419-1 BOX WITH #1419-2 COVER.
 - DENOTES LOCATION OF MAINLINE ISOLATION GATE VALVE. THE ISOLATION VALVES SHALL BE LINE SIZE AND SHALL BE INSTALLED WITH A VALVE BOX ASSEMBLY.

- 24 VAC CONTROL WIRING**
- ALL 24 V.A.C. CONTROL WIRING SHALL BE SINGLE STRAND COPPER WIRE WITH POLYETHYLENE PE DIRECT BURIAL INSULATION RATED FOR 300 V.A.C. VALVE "COMMON" WIRES SHALL HAVE WHITE INSULATION WHILE VALVE "HOT" WIRES SHALL HAVE INSULATION RED IN COLOR. THE "COMMON" WIRES SHALL BE #14 AWG, "HOT" WIRES SHALL BE #14 AWG. VALVE WIRING SHALL FOLLOW MAINLINE PIPING WHERE FEASIBLE AND SHALL BE LAID IN A COMMON TRENCHLINE WITH THE MAINLINE PIPING AND IN THE BOTTOM OF THE TRENCH. WIRING SHALL BE "BUNDLED" AND TAPPED AT INTERVALS OF APPROXIMATELY TEN FEET. ALL WIRING SHALL BE INSTALLED IN ACCORDANCE WITH LOCAL CODE REQUIREMENTS.
 - WIRE SPLICES SHALL BE KEPT TO AN ABSOLUTE MINIMUM. WHERE MAJOR CONCENTRATIONS OF SPLICES ARE NECESSARY SAID SPLICES SHALL BE PLACED IN A CARSON #910-1 VALVE BOX WITH #910-2 COVER INSTALLED AT GRADE LEVEL. SPLICES AT VALVE LOCATIONS SHALL BE MADE INSIDE OF THE VALVE BOX. ALL SPLICE LOCATIONS SHALL BE NOTED ON THE AS BUILT PLAN.
 - WIRE RUNS SHALL BE INSTALLED WITH ENOUGH SLACK AND/OR OCCASIONAL EXPANSION LOOPS TO PREVENT EXCESSIVE STRAIN DUE TO THERMAL CONTRACTION.
 - ALL WIRE SPLICES SHALL BE MADE USING UL APPROVED DIRECT BURIAL CONNECTORS AND WATERPROOFING MATERIALS. ALL ELECTRICAL WORK SHALL BE INSTALLED ACCORDING TO CODE.

- CONTROLLER**
- LOCATION OF THE IRRIGATION CONTROLLER. THE CONTROLLER SHALL BE TORO TMC-424-00 SOLID STATE UNIT WHICH SHALL BE OF THE WALL MOUNT STYLE. THE CONTROLLER SHALL BE 24 STATIONS. THE CONTROLLER SHALL INCORPORATE 24 V.A.C. ELECTRIC REMOTE CONTROL VALVE OPERATION. THE CONTROLLER SHALL BE MOUNTED IN THE APPROXIMATE LOCATION SHOWN ON THE PLAN.
 - LOCATION OF THE WIRELESS RAIN SENSOR.

- ALL ELECTRICAL CONNECTIONS AND INSTALLATIONS SHALL BE PERFORMED IN ACCORDANCE WITH LOCAL CODE REQUIREMENTS.
 - ALL 120 VAC WIRING SHALL BE INSTALLED IN ACCORDANCE WITH ALL APPLICABLE ELECTRICAL CODE REQUIREMENTS.
- NOTE: THE GENERAL CONTRACTOR SHALL BE RESPONSIBLE FOR PROVIDING A 120 VAC POWER CIRCUIT AT THE CONTROLLER LOCATION. THE POWER SOURCE SHALL BE CAPABLE OF SUPPORTING A 10 AMPERE LOAD AT 120 VAC.

- WATER SUPPLY**
- DENOTES THE LOCATION OF THE EXISTING IRRIGATION WELL. THE IRRIGATION WELL MUST PRODUCE 50 GPM WITH A DISCHARGE PRESSURE OF 75 PSI AT THE TOP OF THE WELL HEAD.
 - THE IRRIGATION SYSTEM SHALL BE CAPABLE OF DELIVERING 50 GPM MAXIMUM WITH ONE STATION OPERATING WITH 50 PSI AT THE BASE OF THE HEAD FOR OPTIMUM PERFORMANCE OF THE IRRIGATION SYSTEM AS DESIGNED AND SPECIFIED.

- * NOTE * - IF THE WATER SUPPLY IS NOT CAPABLE OF THE DESIGNED CAPACITY (FLOW AND/OR PRESSURE), THE IRRIGATION SYSTEM WILL NEED TO BE REDESIGNED, WHICH MAY ALTER THE IRRIGATION MATERIAL ESTIMATE.
- THE IRRIGATION CONTRACTOR SHALL COORDINATE THE INSTALLATION OF THE IRRIGATION SYSTEM WITH THE LANDSCAPE CONTRACTOR TO INSURE PROPER INSTALLATION OF BOTH THE IRRIGATION SYSTEM WITH THE LANDSCAPE AND HARDSCAPE.
- NOTE: THE IRRIGATION SYSTEM IS DISPLAYED SCHEMATIC IN NATURE. THE IRRIGATION CONTRACTOR MAY BE REQUIRED TO MAKE MINOR ADJUSTMENTS IN THE FIELD. THESE MINOR ADJUSTMENTS SHALL BE MADE AT NO ADDITIONAL COST TO THE OWNER BUT SHALL BE MADE ONLY AFTER NOTIFICATION IS MADE TO THE OWNER OR HIS REPRESENTATIVE.

- THE CONTRACTOR SHALL FAMILIARIZE HIMSELF WITH THE SITE SO THAT HE IS AWARE OF ANY SPECIAL CONDITIONS WHICH EXIST THAT MAY AFFECT HIS BID PROPOSAL AND SHALL THEREAFTER BE RESPONSIBLE FOR ALL COST INCURRED IN RELATION TO THE INSTALLATION.

- THIS DESIGN IS BASED ON THE SITE INFORMATION AND/OR DRAWINGS SUPPLIED BY THE CLIENT OF RECORD WITH DESIGN CRITERIA BEING SET BY THE CLIENT AND/OR PROJECT OWNER (I.E. AREA TO BE IRRIGATED, MANUFACTURER'S EQUIPMENT TO BE EMPLOYED, WATER SOURCE (LOCATION, FLOW & PRESSURE) CAPACITIES, ELECTRICAL POWER AVAILABILITY FOR IRRIGATION SYSTEM USE, ETC.). SMITH TURF & IRRIGATION BEARS NO RESPONSIBILITY OR LIABILITY FOR ANY ERRORS IN DESIGN OR APPLICATION WHICH MIGHT ARISE DUE TO INACCURACIES IN THE ABOVE REFERENCED INFORMATION SUPPLIED TO SMITH TURF & IRRIGATION IN RELATION TO THIS SPECIFIC PROJECT UNLESS OTHERWISE NOTED.

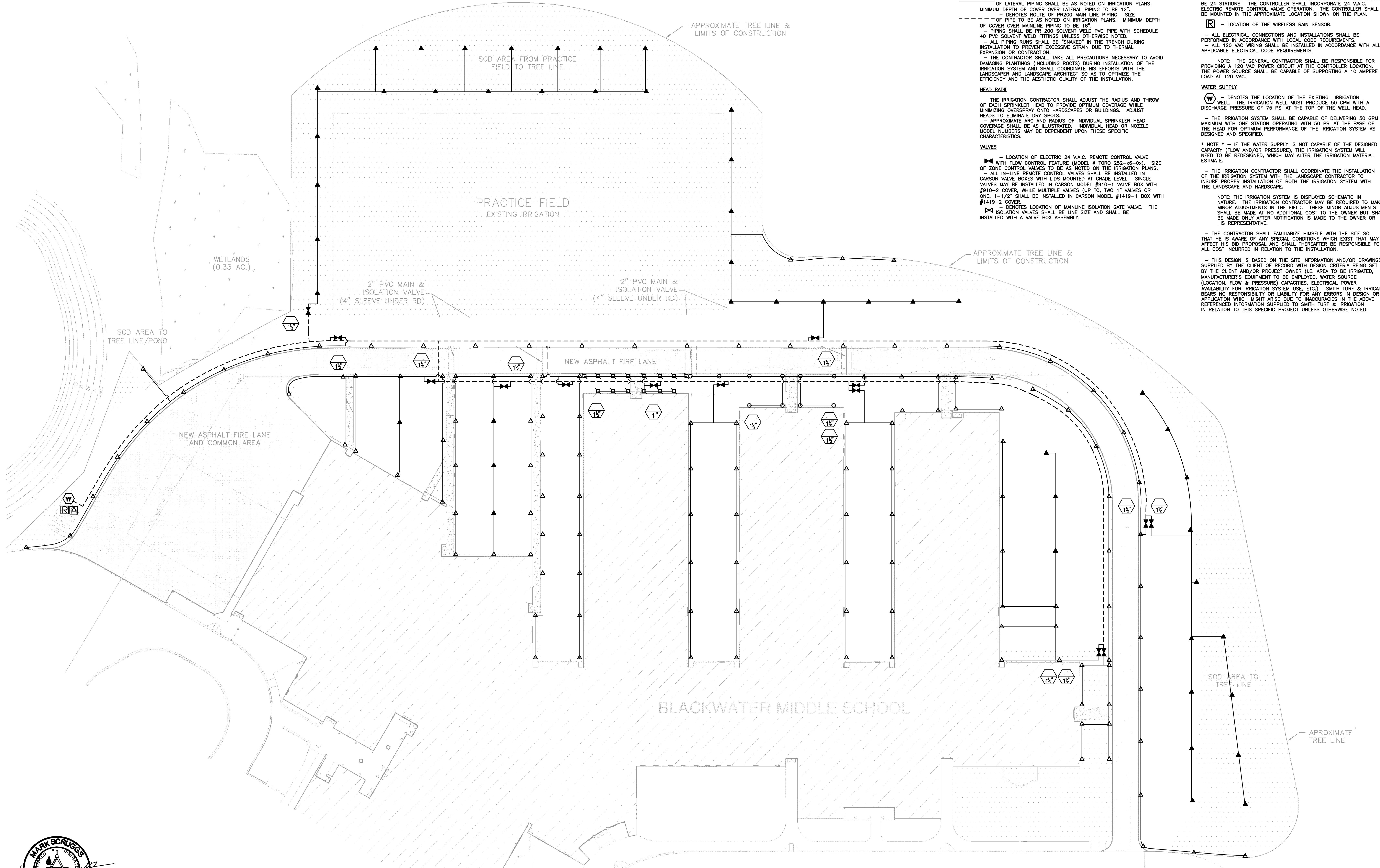

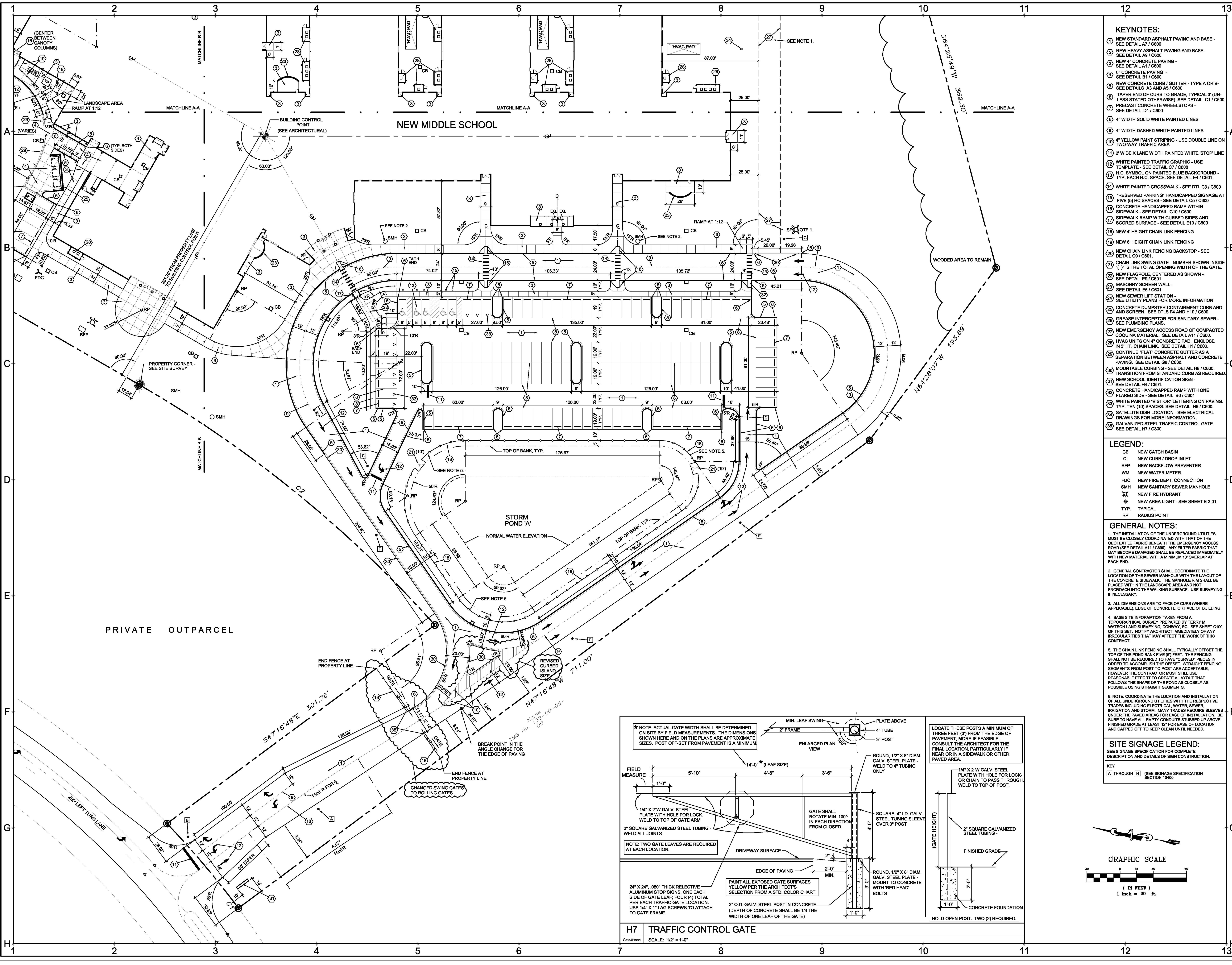

- KEYNOTES:**
- NEW STANDARD ASPHALT PAVING AND BASE - SEE DETAIL A7 / C800
 - NEW HEAVY ASPHALT PAVING AND BASE - SEE DETAIL A9 / C600
 - NEW 4" CONCRETE PAVING - SEE DETAIL A1 / C600
 - 6" CONCRETE PAVING - SEE DETAIL B1 / C600
 - NEW CONCRETE CURB / GUTTER - TYPE A OR B - SEE DETAILS AS AND AS / C600
 - TAPER END OF CURB TO GRADE, TYPICAL 3" (UNLESS STATED OTHERWISE), SEE DETAIL C1 / C600
 - PRECAST CONCRETE WHEELSTOPS - SEE DETAIL D1 / C800
 - 4" WIDTH SOLID WHITE PAINTED LINES
 - 4" WIDTH DASHED WHITE PAINTED LINES
 - 4" YELLOW PAINT STRIPING - USE DOUBLE LINE ON TWO-WAY TRAFFIC AREA
 - 2' WIDE X LANE WIDTH PAINTED WHITE 'STOP' LINE
 - WHITE PAINTED TRAFFIC GRAPHIC - USE TEMPLATE - SEE DETAIL C7 / C800
 - H.C. SYMBOL ON PAINTED BLUE BACKGROUND - TYP. EACH H.C. SPACE, SEE DETAIL E4 / C601.
 - WHITE PAINTED CROSSWALK - SEE DTL. C3 / C600.
 - 'RESERVED PARKING' HANDICAPPED SIGNAGE AT FIVE (5) HC SPACES - SEE DETAIL C5 / C600
 - CONCRETE HANDICAPPED RAMP WITHIN SIDEWALK - SEE DETAIL C10 / C600
 - SIDEWALK RAMP WITH CURBED SIDES AND SCORED SURFACE - SEE DETAIL E10 / C600
 - NEW 4' HEIGHT CHAIN LINK FENCING
 - NEW 6' HEIGHT CHAIN LINK FENCING
 - NEW CHAIN LINK FENCING BACKSTOP - SEE DETAIL C9 / C601
 - CHAIN LINK SWING GATE - NUMBER SHOWN INSIDE '1' IS THE TOTAL OPENING WIDTH OF THE GATE.
 - NEW FLAGPOLE, CENTERED AS SHOWN - SEE DETAIL E9 / C601
 - MASONRY SCREEN WALL - SEE DETAIL E8 / C601
 - NEW SEWER LIFT STATION - SEE PLUMBING PLANS FOR MORE INFORMATION
 - CONCRETE DUMPSTER CONTAINMENT CURB AND AND SCREEN - SEE DTLS F4 AND H10 / C600
 - GREASE INTERCEPTOR FOR SANITARY SEWER - SEE PLUMBING PLANS
 - NEW EMERGENCY ACCESS ROAD OF COMPACTED COQUINA MATERIAL - SEE DETAIL A11 / C600.
 - HVAC UNITS ON 4" CONCRETE PAD, ENCLOSE IN 3' HT. CHAIN LINK - SEE DETAIL H1 / C600
 - CONTINUE 'FLAT' CONCRETE GUTTER AS A SEPARATION BETWEEN ASPHALT AND CONCRETE PAVING - SEE DETAIL G8 / C600.
 - MOUNTABLE CURBING - SEE DETAIL H8 / C600. TRANSITION FROM STANDARD CURB AS REQUIRED.
 - NEW SCHOOL IDENTIFICATION SIGN - SEE DETAIL H4 / C601
 - CONCRETE HANDICAPPED RAMP WITH ONE FLARED SIDE - SEE DETAIL B6 / C601
 - WHITE PAINTED 'VISITOR' LETTERING ON PAVING. TYP. TEN (10) SPACES - SEE DETAIL H6 / C600
 - SATELLITE DISH LOCATION - SEE ELECTRICAL DRAWINGS FOR MORE INFORMATION.
 - GALVANIZED STEEL TRAFFIC CONTROL GATE. SEE DETAIL H7 / C300.

- LEGEND:**
- CB NEW CATCH BASIN
 - CI NEW CURB / DROP INLET
 - BFP NEW BACKFLOW PREVENTER
 - WM NEW WATER METER
 - FDC NEW FIRE DEPT. CONNECTION
 - SMH NEW SANITARY SEWER MANHOLE
 - NEW FIRE HYDRANT
 - * NEW AREA LIGHT - SEE SHEET E 2.01
 - TYP. TYPICAL
 - RP RADIUS POINT

- GENERAL NOTES:**
- THE INSTALLATION OF THE UNDERGROUND UTILITIES MUST BE CLOSELY COORDINATED WITH THAT OF THE GEOTEXTILE FABRIC BENEATH THE EMERGENCY ACCESS ROAD (SEE DETAIL A11 / C600). ANY FILTER FABRIC THAT MAY BECOME DAMAGED SHALL BE REPLACED IMMEDIATELY WITH NEW MATERIAL WITH A MINIMUM 12" OVERLAP AT EACH END.
 - GENERAL CONTRACTOR SHALL COORDINATE THE LOCATION OF THE SEWER MANHOLE WITH THE LAYOUT OF THE CONCRETE SIDEWALK. THE MANHOLE RIM SHALL BE PLACED WITHIN THE LANDSCAPE AREA AND NOT ENCRUSH INTO THE WALKING SURFACE. USE SURVEYING IF NECESSARY.
 - ALL DIMENSIONS ARE TO FACE OF CURB (WHERE APPLICABLE), EDGE OF CONCRETE, OR FACE OF BUILDING.
 - BASE SITE INFORMATION TAKEN FROM A TOPOGRAPHICAL SURVEY PREPARED BY TERRY M. WATSON LAND SURVEYING, CONWAY, SC. SEE SHEET C100 OF THIS SET. NOTIFY ARCHITECT IMMEDIATELY OF ANY IRREGULARITIES THAT MAY AFFECT THE WORK OF THIS CONTRACT.
 - THE CHAIN LINK FENCING SHALL TYPICALLY OFFSET THE TOP OF THE POND BANK FIVE (5) FEET. THE FENCING SHALL NOT BE REQUIRED TO HAVE 'CURVED' PIECES IN ORDER TO ACCOMMODATE THE OFFSET. STRAIGHT FENCING SEGMENTS FROM POST-TO-POST ARE ACCEPTABLE, HOWEVER THE CONTRACTOR MUST STILL USE REASONABLE EFFORT TO CREATE A LAYOUT THAT FOLLOWS THE SHAPE OF THE POND AS CLOSELY AS POSSIBLE USING STRAIGHT SEGMENTS.
 - NOTE: COORDINATE THE LOCATION AND INSTALLATION OF ALL UNDERGROUND UTILITIES WITH THE RESPECTIVE TRADES INCLUDING ELECTRICAL, WATER, SEWER, IRRIGATION AND STORM. MANY TRADES REQUIRE SLEEVES UNDER THE PAVED AREAS FOR BASE OF INSTALLATION. BE SURE TO HAVE ALL EMPTY CONDUITS STUBBED UP ABOVE FINISHED GRADE AT LEAST 12" FOR BASE OF LOCATION AND CAPPED OFF TO KEEP CLEAN UNTL NEEDED.

SITE SIGNAGE LEGEND:
SEE SIGNAGE SPECIFICATION FOR COMPLETE DESCRIPTION AND DETAILS OF SIGN CONSTRUCTION.

KEY
A THROUGH H (SEE SIGNAGE SPECIFICATION SECTION 1040)

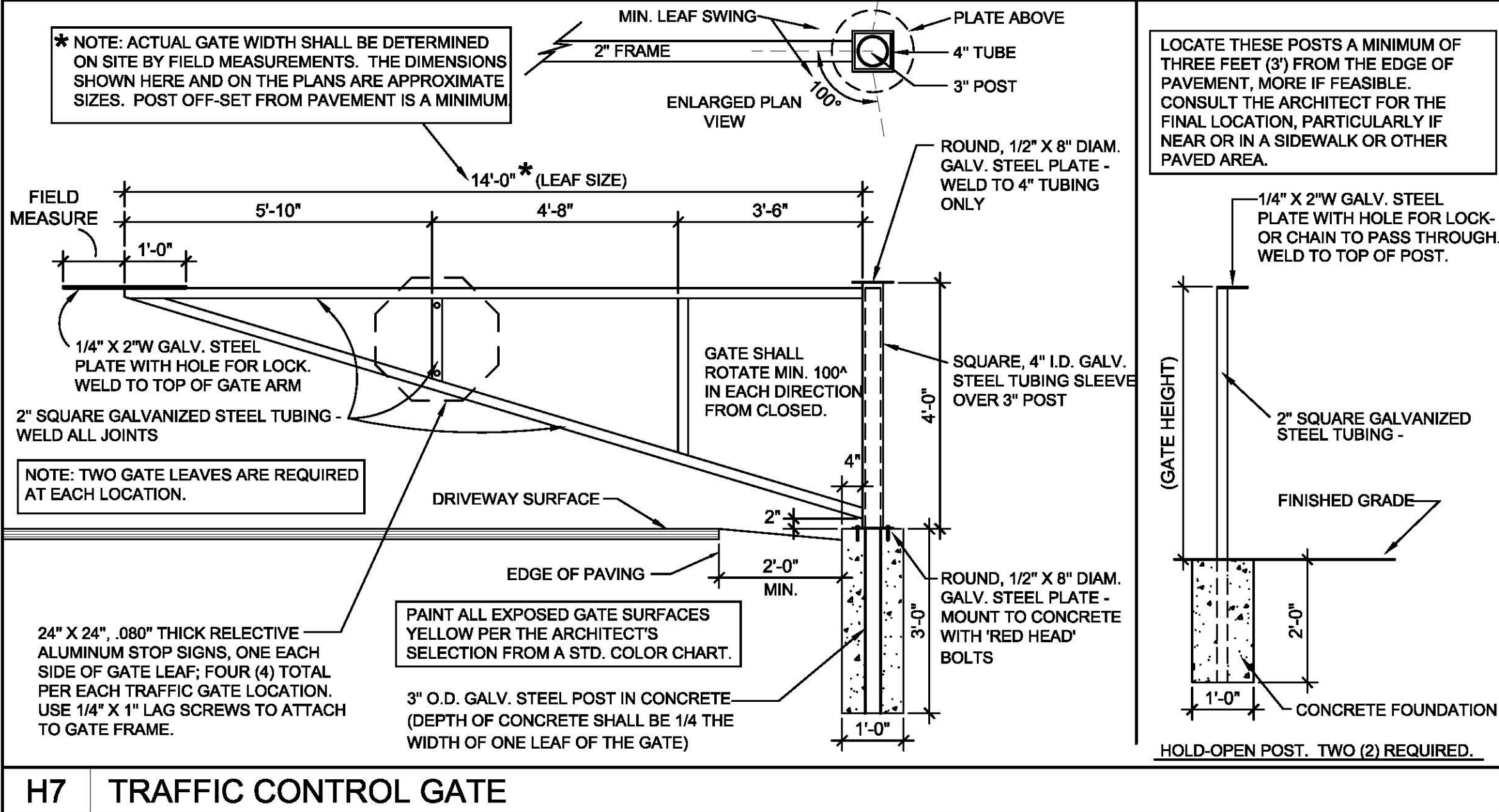
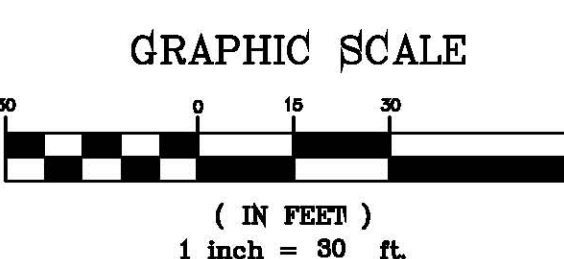

CLIENT:
**A NEW MIDDLE SCHOOL
ON COX FERRY ROAD
FOR Horry COUNTY SCHOOLS**
MYRTLE BEACH, SOUTH CAROLINA

PROJECT NO: 0408

DATE: AUGUST 1, 2005

REVISIONS:

TITLE:
**SITE
LAYOUT
PLAN -
AREA 1**

SHEET:

C300

OF:

COPYRIGHT © 2005. ALL RIGHTS RESERVED. THIS DRAWING IS AN INSTRUMENT OF SERVICE, IS THE PROPERTY OF THE ARCHITECT AND IS NOT TO BE USED ON OTHER WORK, REPRODUCED IN WHOLE OR IN PART, WITHOUT THE ARCHITECT'S EXPRESS WRITTEN PERMISSION.

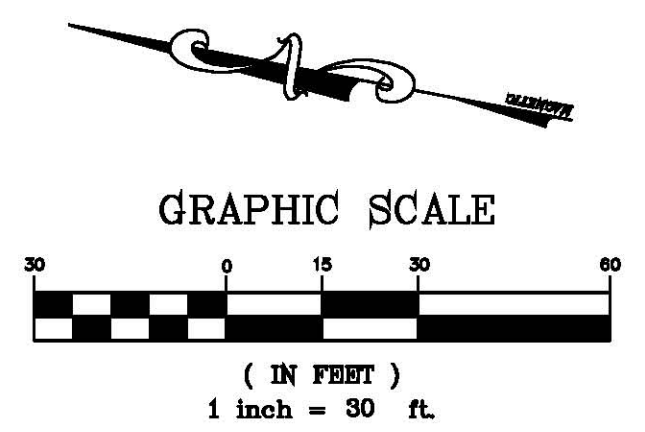
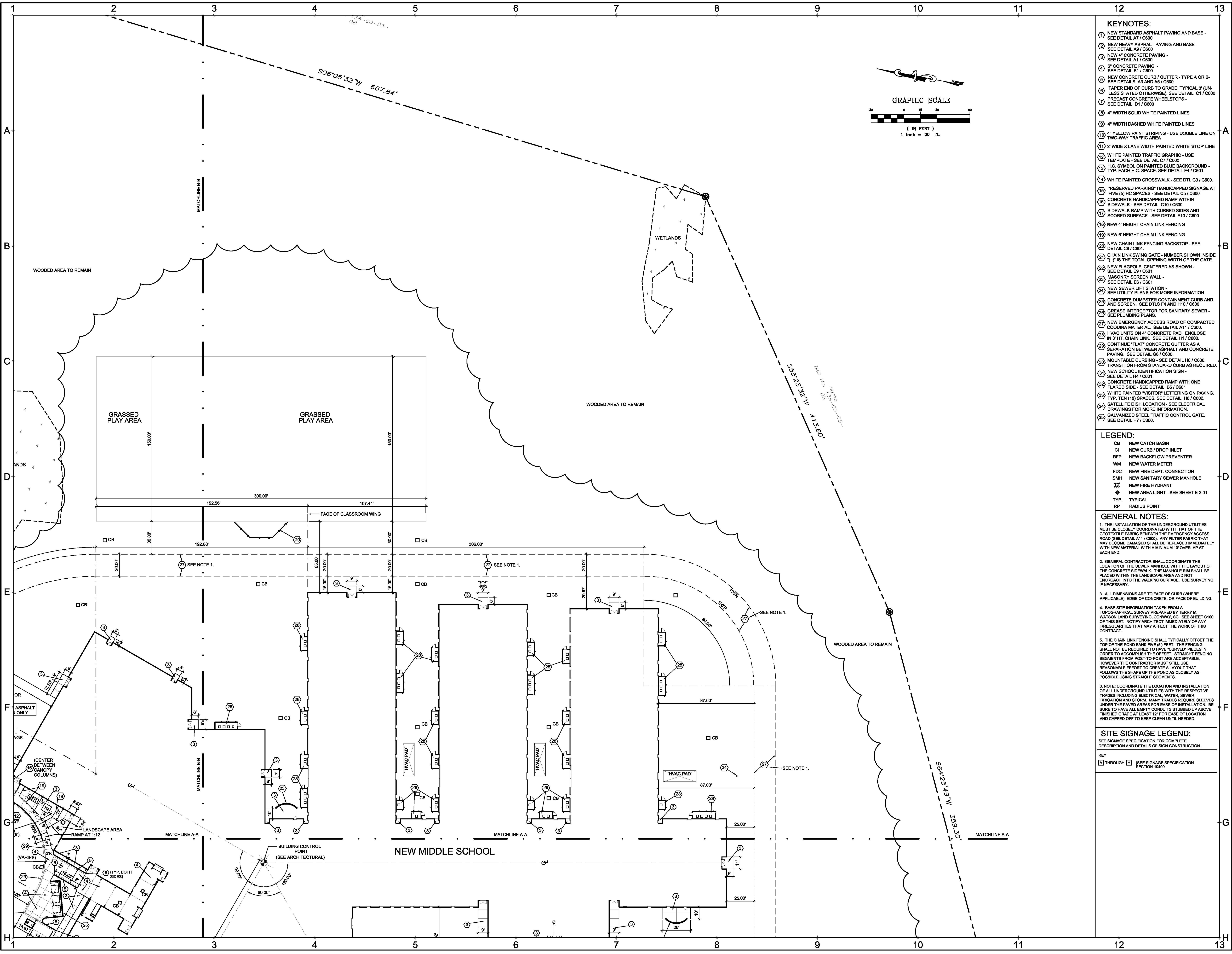

- KEYNOTES:**
- 1 NEW STANDARD ASPHALT PAVING AND BASE - SEE DETAIL A7 / C800
 - 2 NEW HEAVY ASPHALT PAVING AND BASE - SEE DETAIL A8 / C800
 - 3 NEW 4" CONCRETE PAVING - SEE DETAIL A1 / C800
 - 4 6" CONCRETE PAVING - SEE DETAIL B1 / C800
 - 5 NEW CONCRETE CURB / GUTTER - TYPE A OR B - SEE DETAILS A3 AND A5 / C800
 - 6 TAPER END OF CURB TO GRADE, TYPICAL 3" (UNLESS STATED OTHERWISE), SEE DETAIL C1 / C800
 - 7 PRECAST CONCRETE WHEELSTOPS - SEE DETAIL D1 / C800
 - 8 4" WIDTH SOLID WHITE PAINTED LINES
 - 9 4" WIDTH DASHED WHITE PAINTED LINES
 - 10 4" YELLOW PAINT STRIPING - USE DOUBLE LINE ON TWO-WAY TRAFFIC AREA
 - 11 2 WIDE X LANE WIDTH PAINTED WHITE 'STOP' LINE
 - 12 WHITE PAINTED TRAFFIC GRAPHIC - USE TEMPLATE - SEE DETAIL C7 / C800
 - 13 H.C. SYMBOL ON PAINTED BLUE BACKGROUND - TYP. EACH H.C. SPACE. SEE DETAIL E4 / C801
 - 14 WHITE PAINTED CROSSWALK - SEE DTL C3 / C800
 - 15 'RESERVED PARKING' HANDICAPPED SIGNAGE AT FIVE (5) HC SPACES - SEE DETAIL C5 / C800
 - 16 CONCRETE HANDICAPPED RAMP WITHIN SIDEWALK - SEE DETAIL C10 / C800
 - 17 SIDEWALK RAMP WITH CURBED SIDES AND SCORED SURFACE - SEE DETAIL E10 / C800
 - 18 NEW 4' HEIGHT CHAIN LINK FENCING
 - 19 NEW 6' HEIGHT CHAIN LINK FENCING
 - 20 NEW CHAIN LINK FENCING BACKSTOP - SEE DETAIL C8 / C801
 - 21 CHAIN LINK SWING GATE - NUMBER SHOWN INSIDE () IS THE TOTAL OPENING WIDTH OF THE GATE.
 - 22 NEW FLAGPOLE, CENTERED AS SHOWN - SEE DETAIL E9 / C801
 - 23 MASONRY SCREEN WALL - SEE DETAIL E8 / C801
 - 24 NEW SEWER LIFT STATION - SEE UTILITY PLANS FOR MORE INFORMATION
 - 25 CONCRETE DUMPSTER CONTAINMENT CURB AND AND SCREEN - SEE DTLS F4 AND H10 / C800
 - 26 GREASE INTERCEPTOR FOR SANITARY SEWER - SEE PLUMBING PLANS
 - 27 NEW EMERGENCY ACCESS ROAD OF COMPACTED COQUINA MATERIAL - SEE DETAIL A11 / C800
 - 28 HVAC UNITS ON 4" CONCRETE PAD, ENCLOSE IN 3' HT. CHAIN LINK - SEE DETAIL H6 / C800
 - 29 CONTINUE 1" FLAT CONCRETE GUTTER AS A SEPARATION BETWEEN ASPHALT AND CONCRETE PAVING - SEE DETAIL G8 / C800
 - 30 MOUNTABLE CURBING - SEE DETAIL H8 / C800
 - 31 TRANSITION FROM STANDARD CURBS AS REQUIRED.
 - 32 NEW SCHOOL IDENTIFICATION SIGN - SEE DETAIL H4 / C801
 - 33 CONCRETE HANDICAPPED RAMP WITH ONE FLARED SIDE - SEE DETAIL B6 / C801
 - 34 WHITE PAINTED "VISITOR" LETTERING ON PAVING. TYP. TEN (10) SPACES. SEE DETAIL H6 / C800
 - 35 SATELLITE DISH LOCATION - SEE ELECTRICAL DRAWINGS FOR MORE INFORMATION.
 - 36 GALVANIZED STEEL TRAFFIC CONTROL GATE. SEE DETAIL H7 / C300.

- LEGEND:**
- CB NEW CATCH BASIN
 - CI NEW CURB / DROP INLET
 - BFP NEW BACKFLOW PREVENTER
 - WM NEW WATER METER
 - FDC NEW FIRE DEPT. CONNECTION
 - SMH NEW SANITARY SEWER MANHOLE
 - NEW FIRE HYDRANT
 - * NEW AREA LIGHT - SEE SHEET E 2.01
 - TYP. TYPICAL
 - RP RADIUS POINT

- GENERAL NOTES:**
1. THE INSTALLATION OF THE UNDERGROUND UTILITIES MUST BE CLOSELY COORDINATED WITH THAT OF THE GEOTEXTILE FABRIC BENEATH THE EMERGENCY ACCESS ROAD (SEE DETAIL A11 / C800). ANY FILTER FABRIC THAT MAY BECOME DAMAGED SHALL BE REPLACED IMMEDIATELY WITH NEW MATERIAL WITH A MINIMUM 10' OVERLAP AT EACH END.
 2. GENERAL CONTRACTOR SHALL COORDINATE THE LOCATION OF THE SEWER MANHOLE WITH THE LAYOUT OF THE CONCRETE SIDEWALK. THE MANHOLE RIM SHALL BE PLACED WITHIN THE LANDSCAPE AREA AND NOT ENCRoACH INTO THE WALKING SURFACE. USE SURVEYING IF NECESSARY.
 3. ALL DIMENSIONS ARE TO FACE OF CURBS (WHERE APPLICABLE), EDGE OF CONCRETE, OR FACE OF BUILDING.
 4. BASE SITE INFORMATION TAKEN FROM A TOPOGRAPHICAL SURVEY PREPARED BY TERRY M. WATSON LAND SURVEYING, CONWAY, SC. SEE SHEET C100 OF THIS SET. NOTIFY ARCHITECT IMMEDIATELY OF ANY IRREGULARITIES THAT MAY AFFECT THE WORK OF THIS CONTRACT.
 5. THE CHAIN LINK FENCING SHALL TYPICALLY OFFSET THE TOP OF THE POND BANK FIVE (5) FEET. THE FENCING SHALL NOT BE REQUIRED TO HAVE 'CURVED' PIECES IN ORDER TO ACCOMPLISH THE OFFSET. STRAIGHT FENCING SEGMENTS FROM POST-TO-POST ARE ACCEPTABLE. HOWEVER THE CONTRACTOR MUST STILL USE REASONABLE EFFORT TO CREATE A LAYOUT THAT FOLLOWS THE SHAPE OF THE POND AS CLOSELY AS POSSIBLE USING STRAIGHT SEGMENTS.
 6. NOTE: COORDINATE THE LOCATION AND INSTALLATION OF ALL UNDERGROUND UTILITIES WITH THE RESPECTIVE TRADES INCLUDING ELECTRICAL, WATER, SEWER, IRRIGATION AND STORM. MANY TRADES REQUIRE SLEEVES UNDER THE PAVED AREAS FOR EASE OF INSTALLATION. BE SURE TO HAVE ALL EMPTY CONDUITS STUBBED UP ABOVE FINISHED GRADE AT LEAST 12" FOR EASE OF LOCATION AND CAPPED OFF TO KEEP CLEAN UNTIL NEEDED.

- SITE SIGNAGE LEGEND:**
- SEE SIGNAGE SPECIFICATION FOR COMPLETE DESCRIPTION AND DETAILS OF SIGN CONSTRUCTION.
- KEY
A THROUGH H (SEE SIGNAGE SPECIFICATION SECTION 10400)

CLIENT:
**A NEW MIDDLE SCHOOL
ON COX FERRY ROAD
FOR HORRY COUNTY SCHOOLS**
MYRTLE BEACH, SOUTH CAROLINA

PROJECT NO: 0408
DATE: AUGUST 1, 2005

REVISIONS:

TITLE:
SITE LAYOUT PLAN - AREA 2

SHEET:
C301

OF:

COPYRIGHT © 2005. ALL RIGHTS RESERVED. THIS DRAWING IS AN INSTRUMENT OF SERVICE. IN THE PROPERTY OF THE ARCHITECT AND IS NOT TO BE USED IN ANY OTHER WORK, REPRODUCED IN WHOLE OR PART, WITHOUT THE ARCHITECT'S EXPRESS WRITTEN PERMISSION.



- KEYNOTES:**
- 1 NEW STANDARD ASPHALT PAVING AND BASE - SEE DETAIL A7 / C800
 - 2 NEW HEAVY ASPHALT PAVING AND BASE - SEE DETAIL A9 / C800
 - 3 NEW 4" CONCRETE PAVING - SEE DETAIL A1 / C800
 - 4 6" CONCRETE PAVING - SEE DETAIL B1 / C800
 - 5 NEW CONCRETE CURB / GUTTER - TYPE A OR B - SEE DETAILS A3 AND A5 / C800
 - 6 TAPER END OF CURB TO GRADE, TYPICAL 3" (UNLESS STATED OTHERWISE), SEE DETAIL C1 / C800
 - 7 PRECAST CONCRETE WHEELSTOPS - SEE DETAIL D1 / C800
 - 8 4" WIDTH SOLID WHITE PAINTED LINES
 - 9 4" WIDTH DASHED WHITE PAINTED LINES
 - 10 4" YELLOW PAINT STRIPING - USE DOUBLE LINE ON TWO-WAY TRAFFIC AREA
 - 11 2 WIDE X LANE WIDTH PAINTED WHITE 'STOP' LINE
 - 12 WHITE PAINTED TRAFFIC GRAPHIC - USE TEMPLATE - SEE DETAIL C7 / C800
 - 13 H.C. SYMBOL ON PAINTED BLUE BACKGROUND - TYP. EACH H.C. SPACE. SEE DETAIL E4 / C801
 - 14 WHITE PAINTED CROSSWALK - SEE DTL C3 / C800
 - 15 'RESERVED PARKING' HANDICAPPED SIGNAGE AT FIVE (5) HC SPACES - SEE DETAIL C9 / C800
 - 16 CONCRETE HANDICAPPED RAMP WITHIN SIDEWALK - SEE DETAIL C10 / C800
 - 17 SIDEWALK RAMP WITH CURBED SIDES AND SCORED SURFACE - SEE DETAIL E10 / C800
 - 18 NEW 4' HEIGHT CHAIN LINK FENCING
 - 19 NEW 6' HEIGHT CHAIN LINK FENCING
 - 20 NEW CHAIN LINK FENCING BACKSTOP - SEE DETAIL C8 / C801
 - 21 CHAIN LINK SWING GATE - NUMBER SHOWN INSIDE 'Y' IS THE TOTAL OPENING WIDTH OF THE GATE. SEE DETAIL E9 / C801
 - 22 NEW FLAGPOLE, CENTERED AS SHOWN - SEE DETAIL E8 / C801
 - 23 MASONRY SCREEN WALL - SEE DETAIL E6 / C801
 - 24 NEW SEWER LIFT STATION - SEE UTILITY PLANS FOR MORE INFORMATION
 - 25 CONCRETE DUMPSTER CONTAINMENT CURB AND AND SCREEN - SEE DTL F4 AND H10 / C800
 - 26 GREASE INTERCEPTOR FOR SANITARY SEWER - SEE PLUMBING PLANS.
 - 27 NEW EMERGENCY ACCESS ROAD OF COMPACTED COQUINA MATERIAL - SEE DETAIL A11 / C800
 - 28 HVAC UNITS ON 4" CONCRETE PAD, ENCLOSE IN 3' HT. CHAIN LINK. SEE DETAIL H1 / C800
 - 29 CONTINUE 'FLAT' CONCRETE GUTTER AS A SEPARATION BETWEEN ASPHALT AND CONCRETE PAVING. SEE DETAIL G6 / C800
 - 30 MOUNTABLE CURBING - SEE DETAIL H8 / C800
 - 31 TRANSITION FROM STANDARD CURBS AS REQUIRED
 - 32 NEW SCHOOL IDENTIFICATION SIGN - SEE DETAIL H4 / C801
 - 33 CONCRETE HANDICAPPED RAMP WITH ONE FLARED SIDE - SEE DETAIL S6 / C801
 - 34 WHITE PAINTED 'VISITOR' LETTERING ON PAVING. TYP. TEN (10) SPACES. SEE DETAIL H6 / C800
 - 35 SATELLITE DISH LOCATION - SEE ELECTRICAL DRAWINGS FOR MORE INFORMATION
 - 36 GALVANIZED STEEL TRAFFIC CONTROL GATE. SEE DETAIL H7 / C300

- LEGEND:**
- CB NEW CATCH BASIN
 - CI NEW CURB / DROP INLET
 - BFP NEW BACKFLOW PREVENTER
 - WM NEW WATER METER
 - FDC NEW FIRE DEPT. CONNECTION
 - SMH NEW SANITARY SEWER MANHOLE
 - FH NEW FIRE HYDRANT
 - * NEW AREA LIGHT - SEE SHEET E 2.01
 - TYP. TYPICAL
 - RP RADIUS POINT

- GENERAL NOTES:**
1. THE INSTALLATION OF THE UNDERGROUND UTILITIES MUST BE CLOSELY COORDINATED WITH THAT OF THE GEOTEXTILE FABRIC BENEATH THE EMERGENCY ACCESS ROAD (SEE DETAIL A11 / C800). ANY FILTER FABRIC THAT MAY BECOME DAMAGED SHALL BE REPLACED IMMEDIATELY WITH NEW MATERIAL WITH A MINIMUM 10' OVERLAP AT EACH END.
 2. GENERAL CONTRACTOR SHALL COORDINATE THE LOCATION OF THE SEWER MANHOLE WITH THE LAYOUT OF THE CONCRETE SIDEWALK. THE MANHOLE RIM SHALL BE PLACED WITHIN THE LANDSCAPE AREA AND NOT ENCRUSH INTO THE WALKING SURFACE. USE SURVEYING IF NECESSARY.
 3. ALL DIMENSIONS ARE TO FACE OF CURB (WHERE APPLICABLE), EDGE OF CONCRETE, OR FACE OF BUILDING.
 4. BASE SITE INFORMATION TAKEN FROM A TOPOGRAPHICAL SURVEY PREPARED BY TERRY M. WATSON LAND SURVEYING, CONWAY, SC. SEE SHEET C100 OF THIS SET. NOTIFY ARCHITECT IMMEDIATELY OF ANY IRREGULARITIES THAT MAY AFFECT THE WORK OF THIS CONTRACT.
 5. THE CHAIN LINK FENCING SHALL TYPICALLY OFFSET THE TOP OF THE POND BANK FIVE (5) FEET. THE FENCING SHALL NOT BE REQUIRED TO HAVE 'CURVED' PIECES IN ORDER TO ACCOMPLISH THE OFFSET. STRAIGHT FENCING SEGMENTS FROM POST-TO-POST ARE ACCEPTABLE, HOWEVER THE CONTRACTOR MUST STILL USE REASONABLE EFFORT TO CREATE A LAYOUT THAT FOLLOWS THE SHAPE OF THE POND AS CLOSELY AS POSSIBLE USING STRAIGHT SEGMENTS.
 6. NOTE: COORDINATE THE LOCATION AND INSTALLATION OF ALL UNDERGROUND UTILITIES WITH THE RESPECTIVE TRADES INCLUDING ELECTRICAL, WATER, SEWER, IRRIGATION AND STORM. MANY TRADES REQUIRE SLEEVES UNDER THE PAVED AREAS FOR EASE OF INSTALLATION. BE SURE TO HAVE ALL EMPTY CONDUITS STUBBED UP ABOVE FINISHED GRADE AT LEAST 12" FOR EASE OF LOCATION AND CAPPED OFF TO KEEP CLEAN UNTIL NEEDED.

- SITE SIGNAGE LEGEND:**
- SEE SIGNAGE SPECIFICATION FOR COMPLETE DESCRIPTION AND DETAILS OF SIGN CONSTRUCTION.
- KEY
- [A] THROUGH [I] (SEE SIGNAGE SPECIFICATION SECTION 1000)

CLIENT:
**A NEW MIDDLE SCHOOL
ON COX FERRY ROAD
FOR HORRY COUNTY SCHOOLS**
MYRTLE BEACH, SOUTH CAROLINA

PROJECT NO: 0408
DATE: AUGUST 1, 2005

REVISIONS:

NO.	DESCRIPTION

TITLE:
SITE LAYOUT PLAN - AREA 3

SHEET:
C302

OF:

COPYRIGHT © 2005. ALL RIGHTS RESERVED. THIS DRAWING IS AN INSTRUMENT OF SERVICE, IS THE PROPERTY OF THE ARCHITECT, AND IS NOT TO BE USED ON OTHER WORK, REPRODUCED IN WHOLE OR PART, WITHOUT THE ARCHITECT'S EXPRESS WRITTEN PERMISSION.

CLIENT:

**A NEW MIDDLE SCHOOL
ON COX FERRY ROAD
FOR Horry COUNTY SCHOOLS**
MYRTLE BEACH, SOUTH CAROLINA

PROJECT NO: 0408

DATE: AUGUST 1, 2005

REVISIONS:

TITLE:

ELECTRICAL SITE PLAN

SHEET:

E2.01

OF:

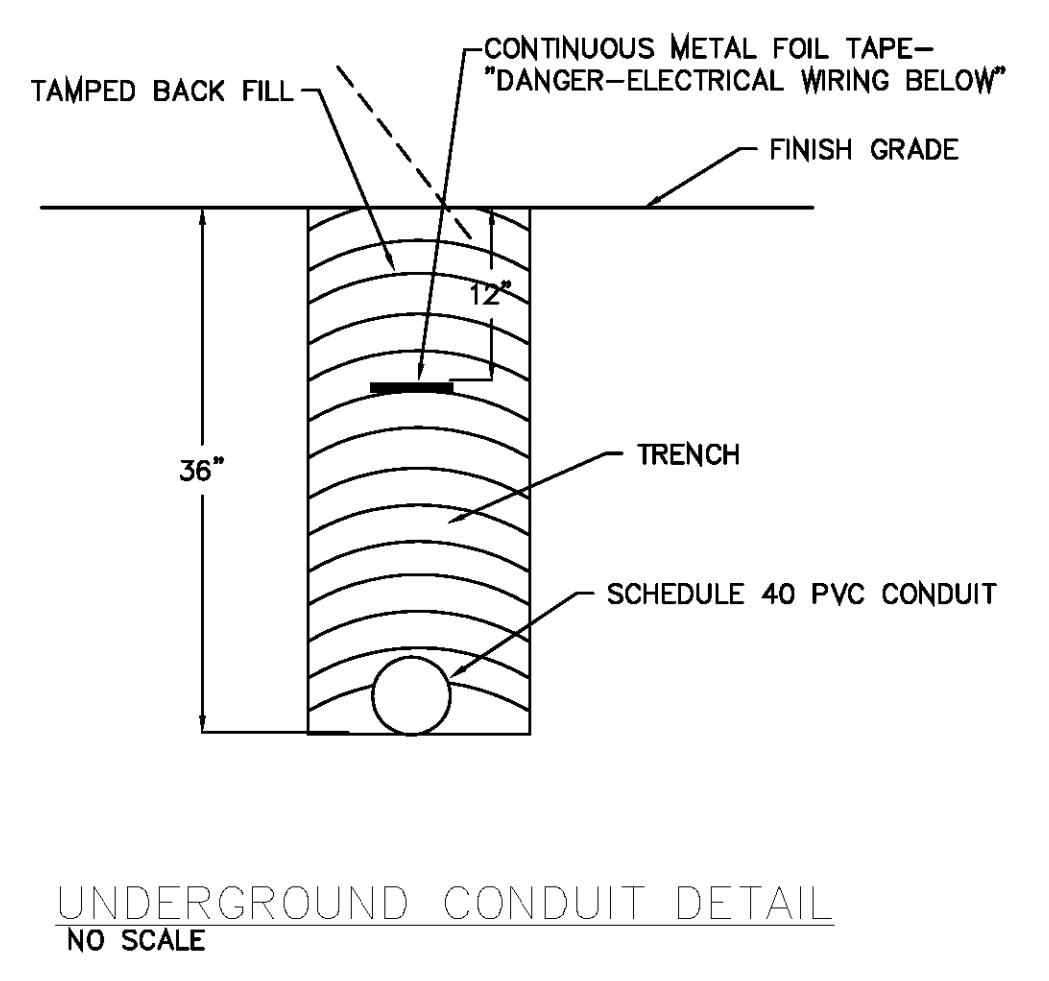
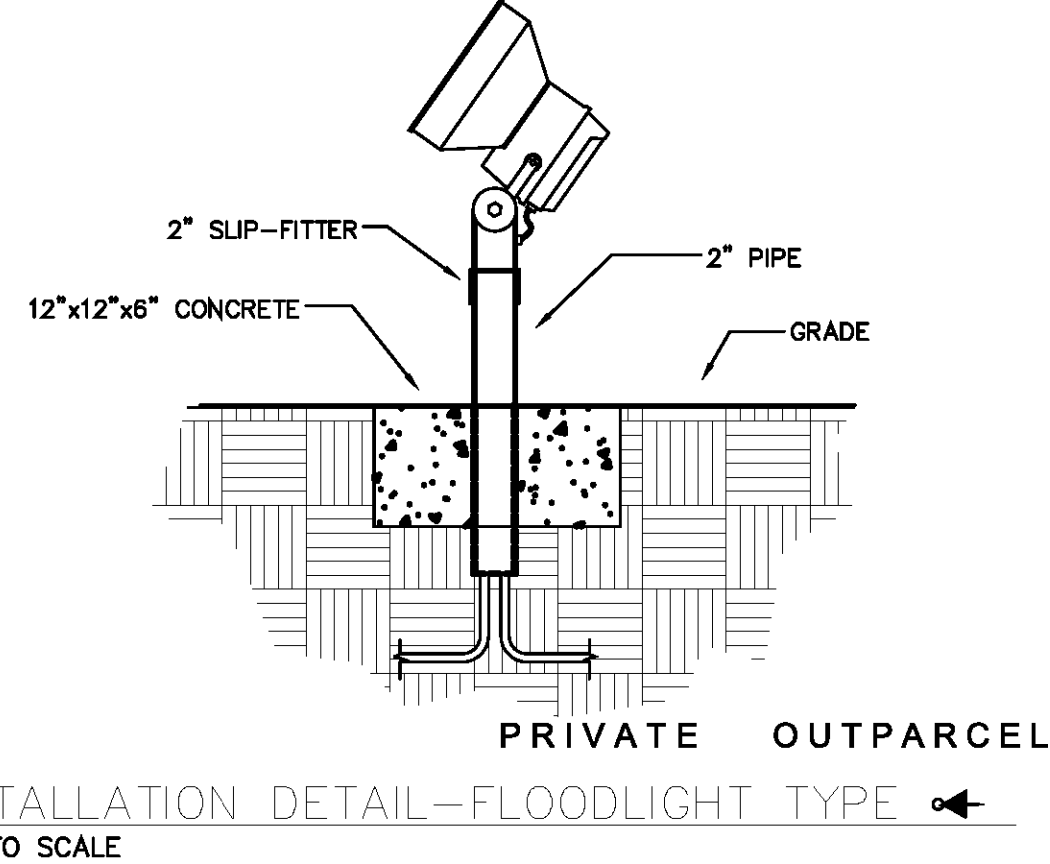
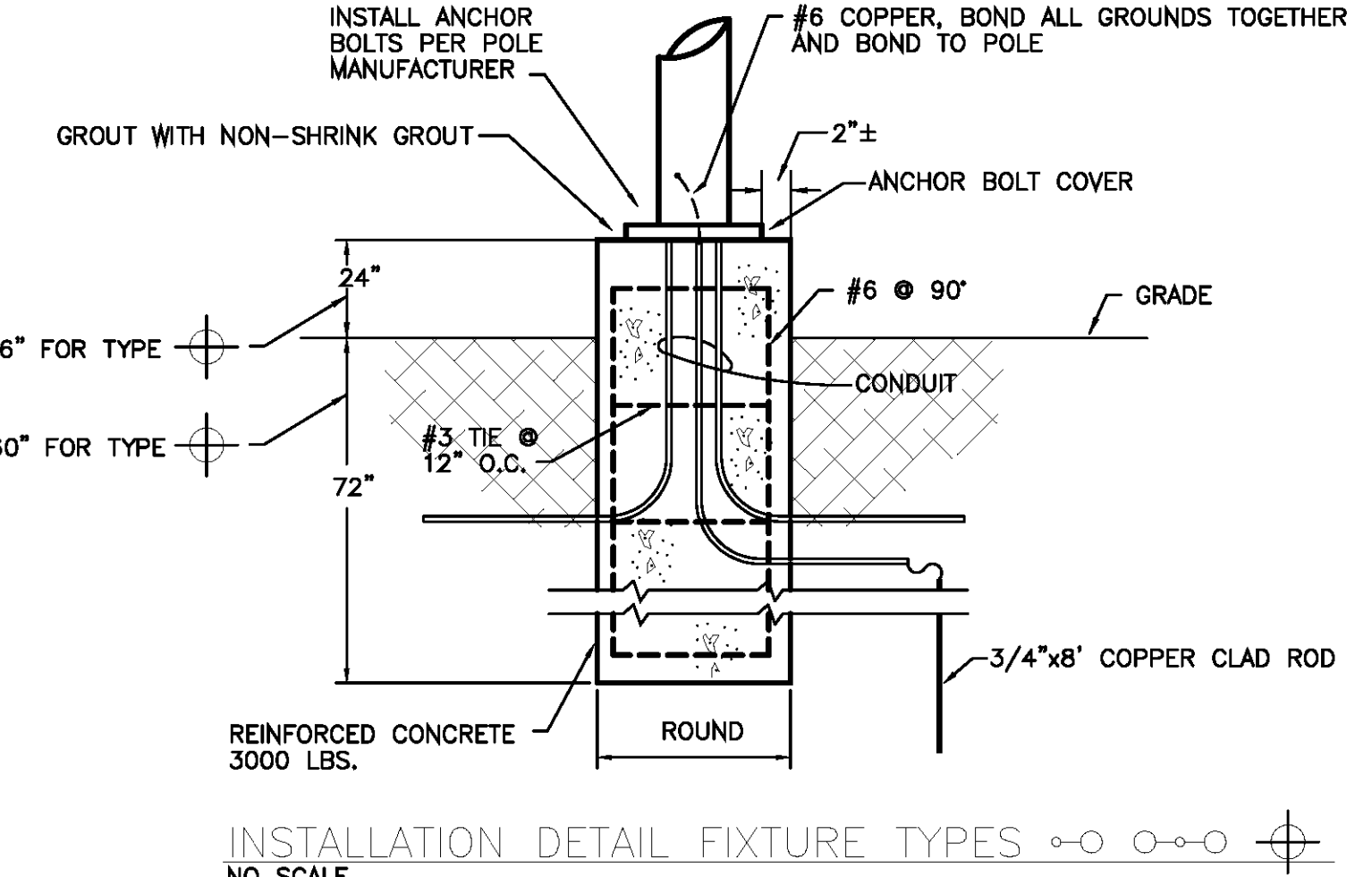
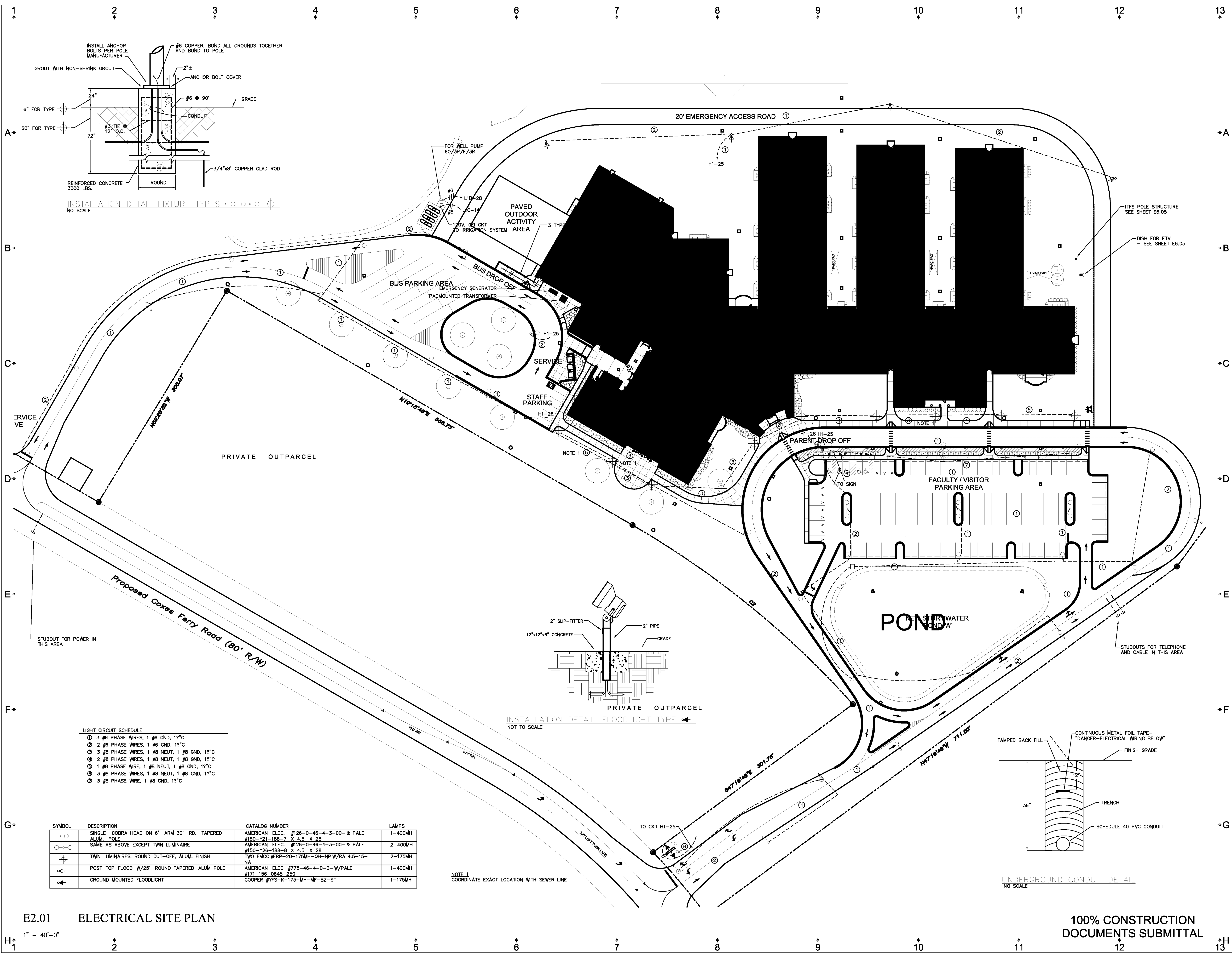

- LIGHT CIRCUIT SCHEDULE
- ⊙ 3 #8 PHASE WIRES, 1 #8 GND, 12" C
 - ⊙ 2 #8 PHASE WIRES, 1 #8 GND, 12" C
 - ⊙ 3 #8 PHASE WIRES, 1 #8 NEUT, 1 #8 GND, 12" C
 - ⊙ 2 #8 PHASE WIRES, 1 #8 NEUT, 1 #8 GND, 12" C
 - ⊙ 1 #8 PHASE WIRE, 1 #8 NEUT, 1 #8 GND, 12" C
 - ⊙ 3 #8 PHASE WIRES, 1 #8 NEUT, 1 #8 GND, 12" C
 - ⊙ 3 #8 PHASE WIRE, 1 #8 GND, 12" C

SYMBOL	DESCRIPTION	CATALOG NUMBER	LAMPS
⊙	SINGLE COBRA HEAD ON 6' ARM 30" RD. TAPERED ALUM. POLE	AMERICAN ELEC. #126-0-46-4-3-00- & PALE #150-Y21-188-7 X 4.5 X 28	1-400MH
⊙	SAME AS ABOVE EXCEPT TWIN LUMINAIRE	AMERICAN ELEC. #126-0-46-4-3-00- & PALE #150-Y26-188-8 X 4.5 X 28	2-400MH
⊕	TWIN LUMINAIRES, ROUND CUT-OFF, ALUM. FINISH	TWO EMCO #ERP-20-175MH-QH-NP W/RA 4.5-15-NA	2-175MH
⊕	POST TOP FLOOD W/25' ROUND TAPERED ALUM POLE	AMERICAN ELEC #775-46-4-0-0-W/PALE #171-156-0845-250	1-400MH
⊕	GROUND MOUNTED FLOODLIGHT	COOPER #1FS-K-175-MH-MF-BZ-ST	1-175MH

NOTE 1
COORDINATE EXACT LOCATION WITH SEWER LINE

E2.01 ELECTRICAL SITE PLAN

100% CONSTRUCTION DOCUMENTS SUBMITTAL

© COPYRIGHT 2005 ALL RIGHTS RESERVED. THIS DRAWING IS AN INSTRUMENT OF SERVICE. IT IS THE PROPERTY OF THE ARCHITECT AND IS NOT TO BE REPRODUCED OR TRANSMITTED IN ANY FORM OR BY ANY MEANS, WITHOUT THE ARCHITECT'S EXPRESS WRITTEN PERMISSION.