

R610 039 00A 0112 0000  
 CHURCH OF THE CROSS INC  
 PO BOX 278  
 BLUFFTON SC 29910

R610 039 00A 0111 0000  
 TOWN OF BLUFFTON BEAUFORT COUNTY  
 20 BRIDGE STREET  
 BLUFFTON SC 29910

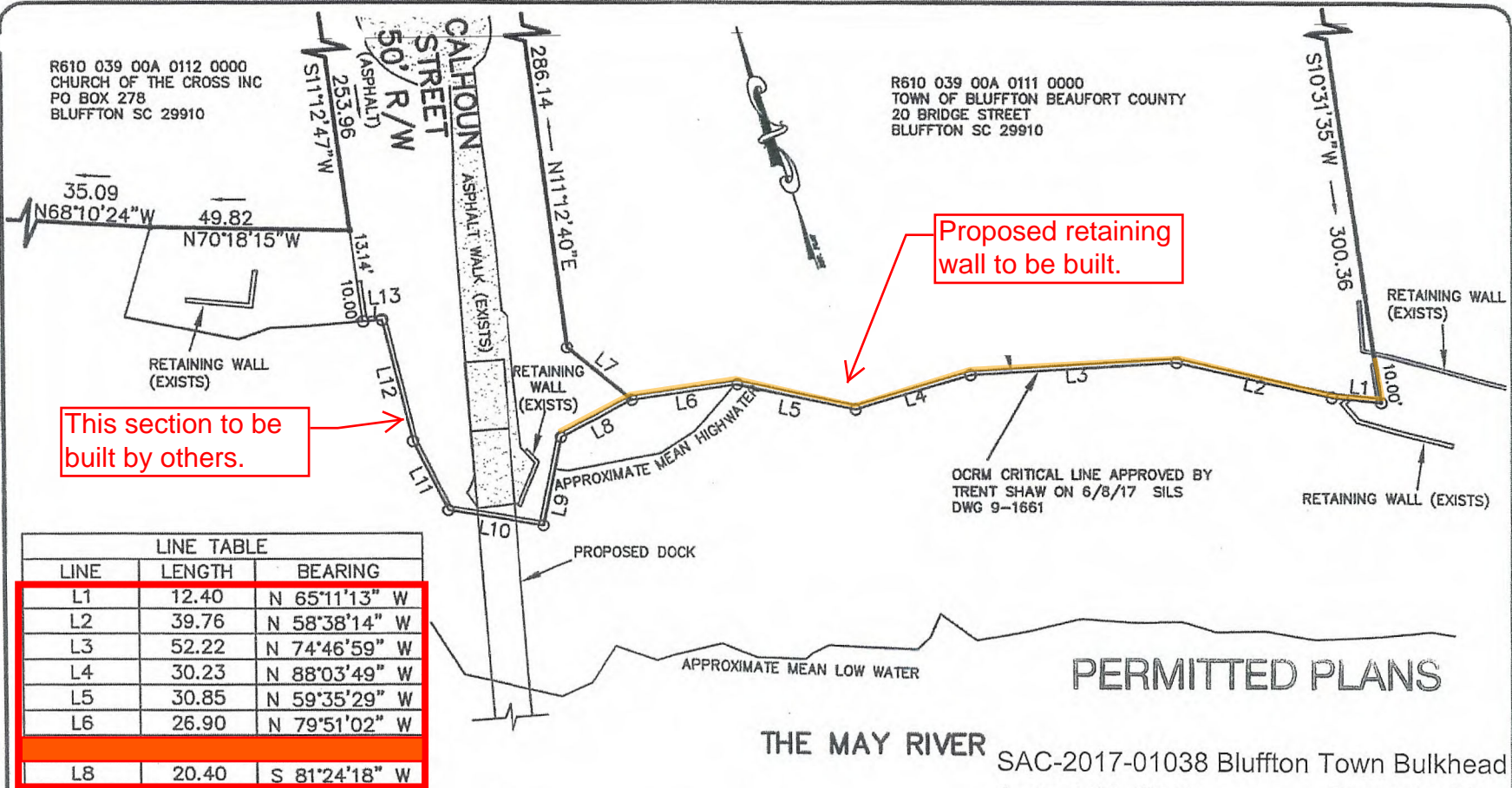

This section to be built by others.

Proposed retaining wall to be built.

LINE TABLE		
LINE	LENGTH	BEARING
L1	12.40	N 65°11'13" W
L2	39.76	N 58°38'14" W
L3	52.22	N 74°46'59" W
L4	30.23	N 88°03'49" W
L5	30.85	N 59°35'29" W
L6	26.90	N 79°51'02" W
L7	20.40	S 81°24'18" W
L8	20.40	S 81°24'18" W
L9	22.84	S 30°29'43" W
L10	24.99	N 62°23'20" W
L11	19.46	N 08°05'18" W
L12	31.56	N 05°04'25" E
L13	4.65	N 76°02'05" W

NOTE:  
 PROPOSED BULKHEAD LAYOUT, TO BE VERIFIED BY APPROPRIATE STRUCTURAL PROFESSIONAL.

PERMITTED PLANS

THE MAY RIVER SAC-2017-01038 Bluffton Town Bulkhead  
 August 21, 2018 Sheet 4 of 4

SCALE : 1" = 40'



**APPLICANT**  
 TOWN OF BLUFFTON  
 ADDRESS: 20 BRIDGE STREET  
 BLUFFTON SC 29910  
 DATE: JUL. 31 2018  
 WATERBODY: MAY RIVER

**LOCATION**  
 ADDRESS: 111 CALHOUN STREET  
 LEGAL: PARCEL 111  
 CALHOUN STREET  
 BLUFFTON TOWNSHIP  
 SC, 29910  
 BEAUFORT COUNTY,  
 SOUTH CAROLINA  
 TAX PARCEL #: R610 039 00A 0111 0000



**PLAN VIEW**  
 PROPOSED BULKHEAD  
 SHEET 4 of 4 Sheets  
**SIS** Sea Island Land Survey, LLC.  
 4D Mathews Court, Tel (843) 681-3248  
 Hilton Head Island, Fax (843) 689-3871  
 SC 29926 E-mail: sils@sprynet.com  
 FILE No : 17099/2  
 DWG No. : 9-1707

# DETAIL:

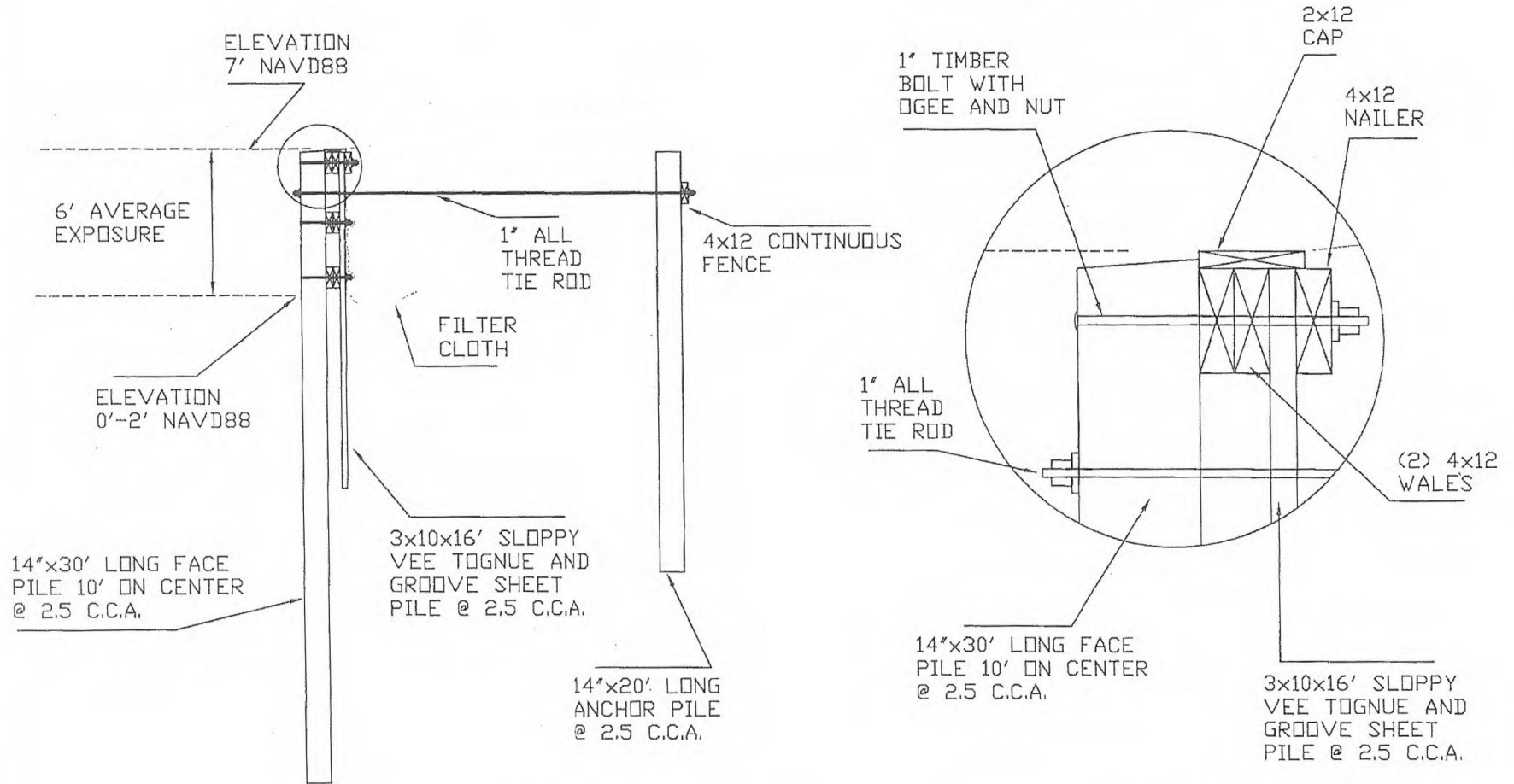

## PERMITTED PLANS

SAC-2017-01038 Bluffton Town Bulkhead  
 August 21, 2018 Sheet 3 of 4



CUSTOMER..... BLUFFTON TOWN BULKHEAD  
 PROPOSAL #.....  
 DATE..... 4/4/18 PAGE OF