

CITY OF GALESBURG



PURCHASING

55 West Tompkins Street
Galesburg, IL 61401
Phone: 309/345-3678

To: All Bidders of Record
From: Kraig Boynton, Purchasing Agent
Date: April 18, 2017
Re: Addendum No. 1

Request for Bid: Park Playground Equipment Installation

Bids Due: April 21, 2017 at 2:00 P.M., local time

This change order includes the following:

1. A question was raised concerning the use of XylemMat Playground Surfacing Mulch. This product is acceptable.
2. Pour-in-place surfacing will be used at the playground sites. Additional notation of this has been added.
3. The removal and proposed sheets scales have been revised. This does not affect the listed quantities in the Special Provisions. These quantities are correct as listed.

Finally, due to the late release of this addendum, the due date and time has been changed to April 21, 2017 at 2:00 P.M.

I acknowledge receipt of Addendum No. 1 _____

Name of firm

Authorized Signature

CC : Bid File

April 17, 2017
Klingner & Associates, P.C.
49 N. Prairie St.
Galesburg, IL 61401
(573) 221-0020

ADDENDUM NO. 1

To All Bidders Of Record For The Work Titled:

**PARK IMPROVEMENTS
GALESBURG, ILLINOIS
PROJECT #17-3023**

Bid Date: April 21, 2017 2:00 P.M

GENERAL –

1. A question was raised concerning the use of XylemMat Playground Surfacing Mulch. This product is acceptable.
2. Pour-in-place surfacing will be used at the playground sites. Additional notation of this has been added.
3. The removal and proposed sheets scales have been revised. This does not affect the listed quantities in the Special Provisions. These quantities are correct as listed.

END OF ADDENDUM NO. 1

PROPOSED SHEET SIZE:	22" x 34"
PROPOSED SHEET NUMBER:	CD101
DESIGNED BY:	PRWA
DRAWN BY:	MMW
CHECKED BY:	MMW
DATE:	6/17/17
SHEET TITLE:	ROGERS PARK DEMOLITION PLAN



SITE PLAN KEY NOTES:

- ① REMOVE MERRY-GO-ROUND AND FOUNDATION
- ② RELOCATE SWING SET (SEE SHEET C 101)
- ③ REMOVE CLIMBER
- ④ EXCAVATION AREA FOR PLAYGROUND SURFACES

DEMOLITION PLAN NOTES

- 1. ANY DAMAGE TO EXISTING TREES TO REMAIN DURING THE COURSE OF ALL CONTRACTOR OPERATIONS, IS THE RESPONSIBILITY OF THE CONTRACTOR.
- 2. ANY DAMAGE TO EXISTING SIDEWALK TO REMAIN DURING THE COURSE OF ALL CONTRACTOR OPERATIONS IS THE RESPONSIBILITY OF THE CONTRACTOR.
- 3. EXISTING PLAYGROUND EQUIPMENT SHALL BE REMOVED AND CONSIDERED WITH EROSION CONTROL BLANKET.
- 4. PLAYGROUND OUTLINES ARE APPROXIMATE. CONTRACTOR SHALL LAYOUT AREA TO BE EXCAVATED FOR APPROVAL BY A REPRESENTATIVE OF THE CITY OF GALESBURG PARKS AND RECREATION DEPARTMENT BEFORE BEGINNING EXCAVATION.
- 5. ANY FOOTINGS FOR PLAYGROUND EQUIPMENT TO BE REMOVED SHALL ALSO BE REMOVED.

NO.	DATE	DESCRIPTION
1	05/12/2017	PRELIMINARY PLAN
2	08/09/2017	FINAL PLAN

NO.	DATE	DESCRIPTION
1	05/12/2017	PRELIMINARY PLAN
2	08/09/2017	FINAL PLAN

ADDENDUM 1 - 4/17/17	
----------------------	--

Reference Sheet Size: 22" x 34"	
DESIGNED BY	KLINGENBERG ASSOCIATES, P.C.
DRAWN BY	KLINGENBERG ASSOCIATES, P.C.
DATE	08/09/17
PROJECT NO.	17-022
DRAWING ISSUED DATE	08/09/17
SHEET TITLE	



DEMOLITION PLAN NOTES

1. ANY DAMAGE TO EXISTING TREES TO REMAIN DURING THE COURSE OF ALL CONTRACTOR OPERATIONS, IS THE RESPONSIBILITY OF THE CONTRACTOR.
2. ANY DAMAGE TO EXISTING SIDEWALK TO REMAIN DURING THE COURSE OF ALL CONTRACTOR OPERATIONS, IS THE RESPONSIBILITY OF THE CONTRACTOR.
3. ANY EXISTING CURBS SHALL BE SEELED, FERTILIZED AND COVERED WITH EROSION CONTROL BLANKET.
4. PLAYGROUND OULINES ARE APPROXIMATE. CONTRACTOR SHALL LAYOUT AREA TO BE EXCAVATED FOR APPROVAL BY A REPRESENTATIVE OF THE CITY OF GALESBURG PARKS AND RECREATION DEPARTMENT BEFORE BEGINNING EXCAVATION.
5. ANY FOOTINGS FOR PLAYGROUND EQUIPMENT TO BE REMOVED SHALL ALSO BE REMOVED.

SITE PLAN KEY NOTES:

- ① REMOVE MERRY-GO-ROUND AND FOUNDATION
- ② RELOCATE SWING SET (SEE SHEET C102 FOR NEW LOCATION)
- ③ EXCAVATE AREA FOR PLAYGROUND SURFACES

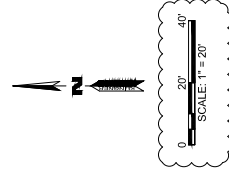

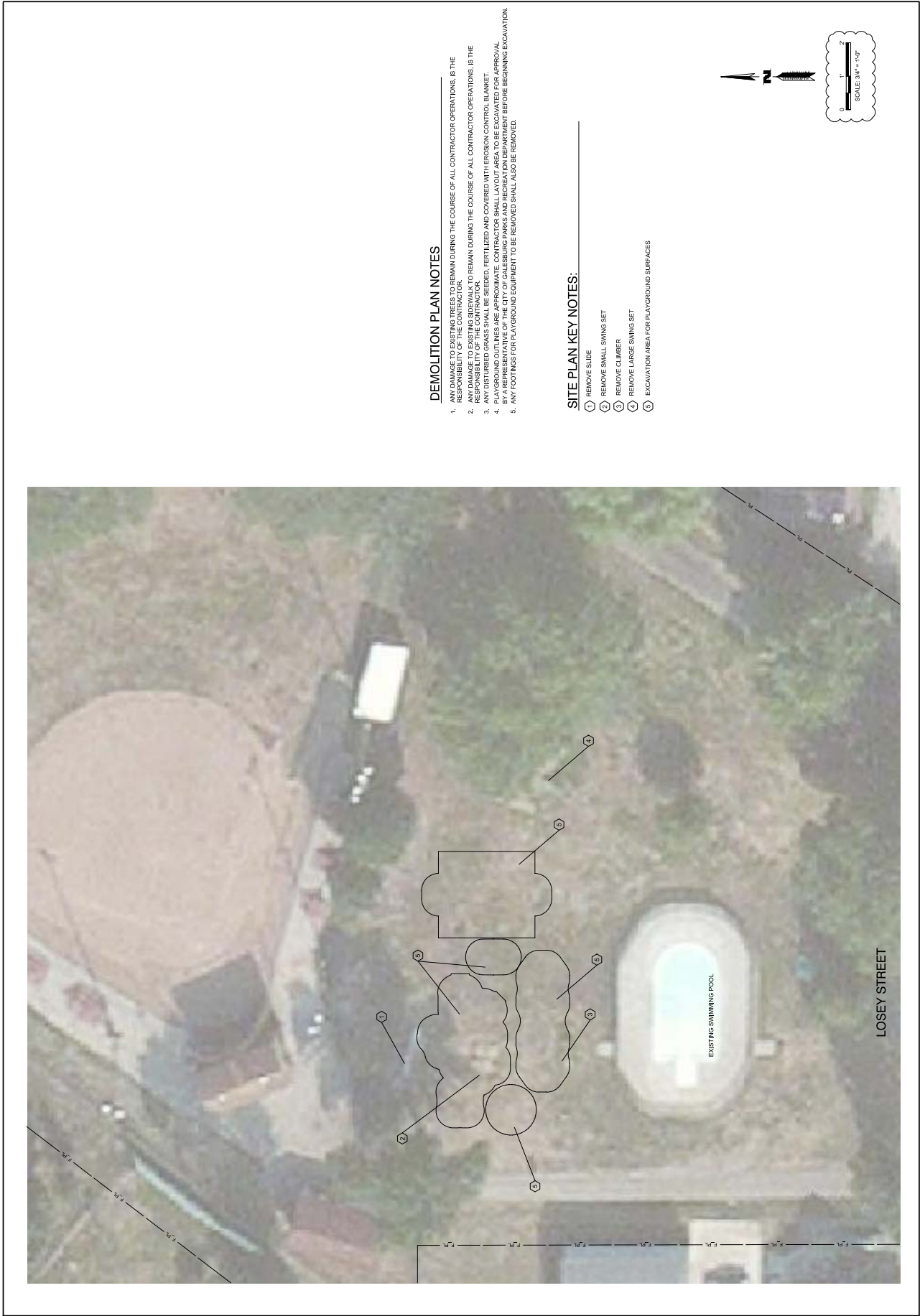

DEMOLITION PLAN NOTES

1. ANY DAMAGE TO EXISTING TREES TO REMAIN DURING THE COURSE OF ALL CONTRACTOR OPERATIONS, IS THE RESPONSIBILITY OF THE CONTRACTOR.
2. ANY DAMAGE TO EXISTING SIDEWALK TO REMAIN DURING THE COURSE OF ALL CONTRACTOR OPERATIONS, IS THE RESPONSIBILITY OF THE CONTRACTOR.
3. ANY DISTURBED GRASS SHALL BE SEED, FERTILIZED AND COVERED WITH EROSION CONTROL BLANKET.
4. ANY EXISTING PLAYGROUND EQUIPMENT TO BE REMOVED SHALL BE REMOVED BY THE CITY OF GALESBURG, BY A REPRESENTATIVE OF THE CITY OF GALESBURG PARKS AND RECREATION DEPARTMENT BEFORE BEGINNING EXCAVATION.
5. ANY FOOTINGS FOR PLAYGROUND EQUIPMENT TO BE REMOVED SHALL ALSO BE REMOVED.

SITE PLAN KEY NOTES:

- ① REMOVE SLIDE
- ② REMOVE SMALL SWING SET
- ③ REMOVE CLIMBER
- ④ REMOVE LARGE SWING SET
- ⑤ EXCAVATION AREA FOR PLAYGROUND SURFACES

REVISION HISTORY
1. ADDED 11. 4/17/17

CITY OF GALESBURG
55 WEST TOMPKINS STREET
PARKS IMPROVEMENTS

PROJECT NO.	22-314
DRAWING NO.	314-104
DATE	11/17/17
DESIGNED BY	MJM
CHECKED BY	MJM
PROJECT TITLE	
SHEET TITLE	
FIELD BOOK	
CHECKED DATE	
CHECKED BY	
APPROVED BY	

KLAPP PARK
DEMOLITION PLAN
 PROJECT NO.
 22-314
 DRAWING NO.
 314-104
 DATE
 11/17/17
CD 104

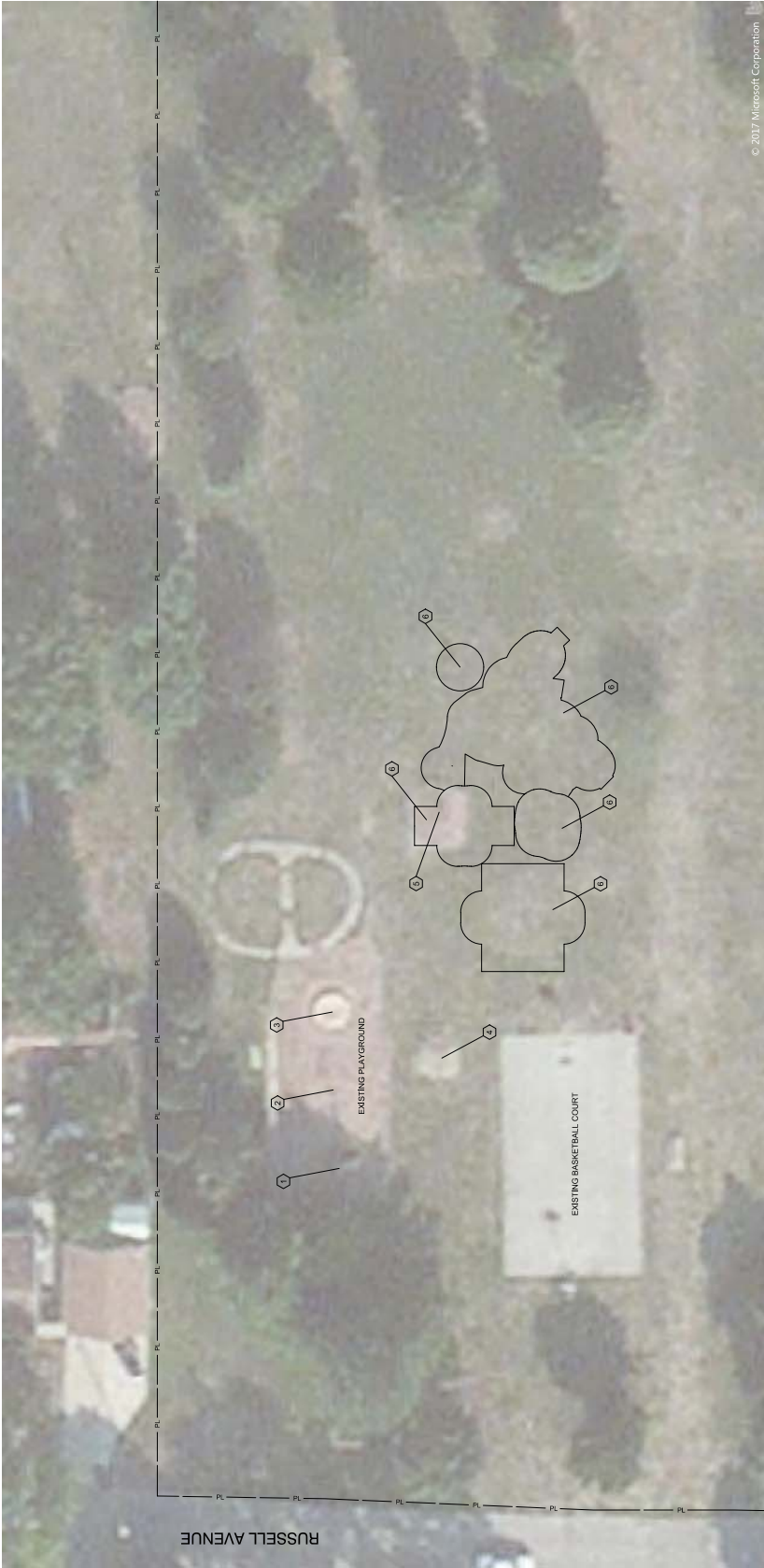

SITE PLAN KEY NOTES:

- ① REMOVE SLIDE
- ② REMOVE SWING SET
- ③ REMOVE MERRY-GO-ROUND AND FOUNDATION
- ④ REMOVE SMALL CLIMBER
- ⑤ REMOVE LARGE CLIMBER AND ADJOINING PLAYGROUND SURFACE
- ⑥ EXCAVATION AREA FOR PLAYGROUND SURFACES

DEMOLITION PLAN NOTES

1. ANY DAMAGE TO EXISTING TREES TO REMAIN DURING THE COURSE OF ALL CONTRACTOR OPERATIONS, IS THE RESPONSIBILITY OF THE CONTRACTOR.
2. ANY DAMAGE TO EXISTING SIDEWALKS, DRIVEWAYS, AND DRIVEPANS SHALL BE REPAIRED BY THE CONTRACTOR.
3. ANY DISTURBED GRASS SHALL BE SEEDED, FERTILIZED AND COVERED WITH EROSION CONTROL BLANKET.
4. PLAYGROUND OUTLINES ARE APPROXIMATE. CONTRACTOR SHALL LAYOUT AREA TO BE EXCAVATED FOR APPROVAL BY A REPRESENTATIVE OF THE CITY OF GALESBURG PARKS AND RECREATION DEPARTMENT BEFORE BEGINNING EXCAVATION.
5. ANY FOOTINGS FOR PLAYGROUND EQUIPMENT TO BE REMOVED SHALL ALSO BE REMOVED.

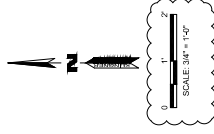

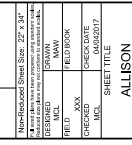

DEMOLITION PLAN NOTES

1. ANY DAMAGE TO EXISTING TREES TO REMAIN DURING THE COURSE OF ALL CONTRACTOR OPERATIONS, IS THE RESPONSIBILITY OF THE CONTRACTOR.
2. ANY DAMAGE TO EXISTING UTILITIES TO REMAIN DURING THE COURSE OF ALL CONTRACTOR OPERATIONS, IS THE RESPONSIBILITY OF THE CONTRACTOR.
3. ANY DISTURBED GRASS SHALL BE SEEDED, FERTILIZED AND COVERED WITH EROSION CONTROL BLANKET.
4. PLAYGROUND OUTLINES ARE APPROXIMATE. CONTRACTOR SHALL LAYOUT AREA TO BE EXCAVATED FOR APPROVAL BY A REGISTERED ENGINEER OF THE CITY OF GALESBURG. ANY CORRECTIONS MUST BE MADE PRIOR TO BEGINNING EXCAVATION.
5. ANY FOOTINGS FOR PLAYGROUND EQUIPMENT TO BE REMOVED SHALL ALSO BE REMOVED.

SITE PLAN KEY NOTES:

- ① EXISTING PLAYGROUND STRUCTURE TO REMAIN
- ② RELOCATE SWINGSSET (SEE SHEET C105)
- ③ EXCAVATION AREA FOR PLAYGROUND SURFACES

REVISION HISTORY	NO. DATE	DESCRIPTION
1	01/17/17	ADDENDUM 1 - 4/17/17

PARKS IMPROVEMENTS
CITY OF GALESBURG
55 WEST TOMPKINS STREET
GALESBURG, IL 61401

PROPOSED SHEET SIZE	22' x 34'
PROPOSED SHEET NO.	101
DESIGNED BY	PRWA
FILED	MMW
CHECKED	MMW
DATE	01/17/17
SHEET TITLE	

ROGERS PARK
SITE PLAN
 PROJECT NO. 17-0322
 DRAWING ISSUED DATE 01/17/17
 SHEET C101

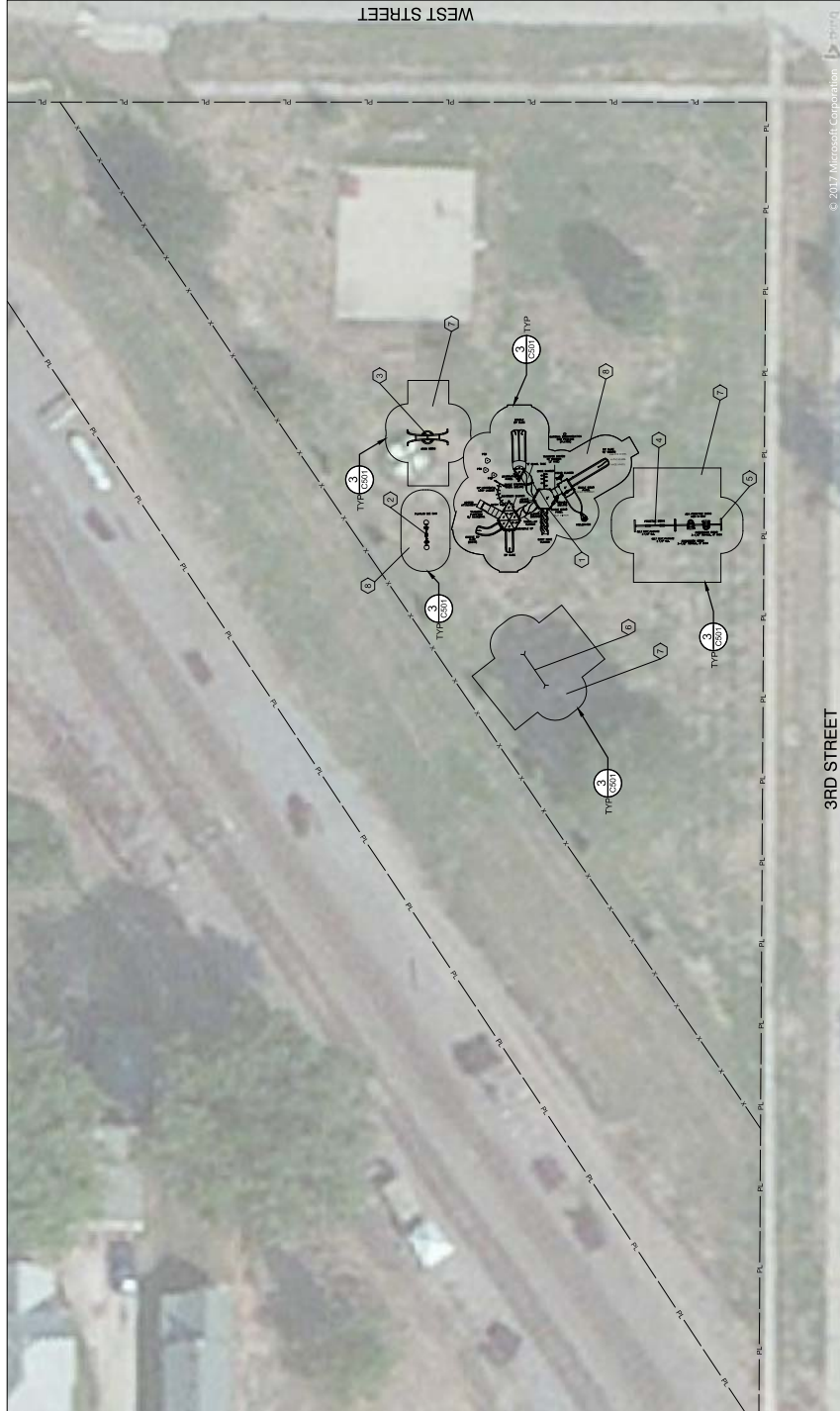

SITE PLAN KEY NOTES:

- 1. PROPOSED NEW PLAYGROUND EQUIPMENT
- 2. PROPOSED NEW PLAY LAB SEE SAW SET
- 3. PROPOSED NEW ARCH SWING SET
- 4. PROPOSED NEW PRIMITIVE SWING SET
- 5. PROPOSED NEW ADA PRIMITIVE SWING SET
- 6. RELOCATED SWING SET
- 7. ENGINEERED WOOD FIBER
- 8. POURED-ASPHALT MATERIAL

SITE PLAN NOTES

- 1. ALL FOOTINGS TO BE INSTALLED BY CONTRACTOR PER MANUFACTURER'S RECOMMENDATIONS.
- 2. ANY DAMAGE TO EXISTING TREES TO REMAIN DURING THE COURSE OF ALL CONTRACTOR OPERATIONS, IS THE RESPONSIBILITY OF THE CONTRACTOR.
- 3. ANY DAMAGE TO EXISTING SIDEWALK TO REMAIN DURING THE COURSE OF ALL CONTRACTOR OPERATIONS, IS THE RESPONSIBILITY OF THE CONTRACTOR.
- 4. ANY DISBURSED OR EXCESS SOIL SHALL BE RESEED, FERTILIZED AND COVERED WITH EROSION CONTROL BLANKET.
- 5. PLAYGROUND OUTLINES ARE APPROXIMATE. CONTRACTOR SHALL LAYOUT AREA TO BE EXCAVATED FOR APPROVAL BY A REPRESENTATIVE OF THE CITY OF GALESBURG PARKS AND RECREATION DEPARTMENT BEFORE BEGINNING EXCAVATION.
- 6. CONTRACTOR TO INSTALL PLAYGROUND EQUIPMENT PER MANUFACTURER RECOMMENDATION.
- 7. THE CITY OF GALESBURG SHALL INSTALL SIDEWALK IN A FUTURE PROJECT TO FOR ADA ACCESSIBILITY.

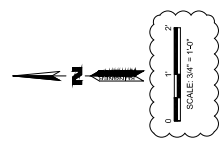

2017 MEASUREMENT CORPORATION 10000 N. W. 11th Street, Suite 100 Miami, FL 33150 305.551.1111 www.10000.com 10000 is a registered trademark of 10000 Corporation.	REVISION HISTORY NO. DESCRIPTION 1. ADDENDUM 1 - 4/17/17
---	--

PARKS IMPROVEMENTS
CITY OF GALESBURG
55 WEST TOMPKINS STREET
GALESBURG, IL 61401

Project No. 17-0322 Drawing Issued Date 1/17/17 Drawing Title SITE PLAN SHEET	Project No. 17-0322 Drawing Issued Date 1/17/17 Drawing Title SITE PLAN SHEET
---	---

BATEMAN PARK
SITE PLAN
C102

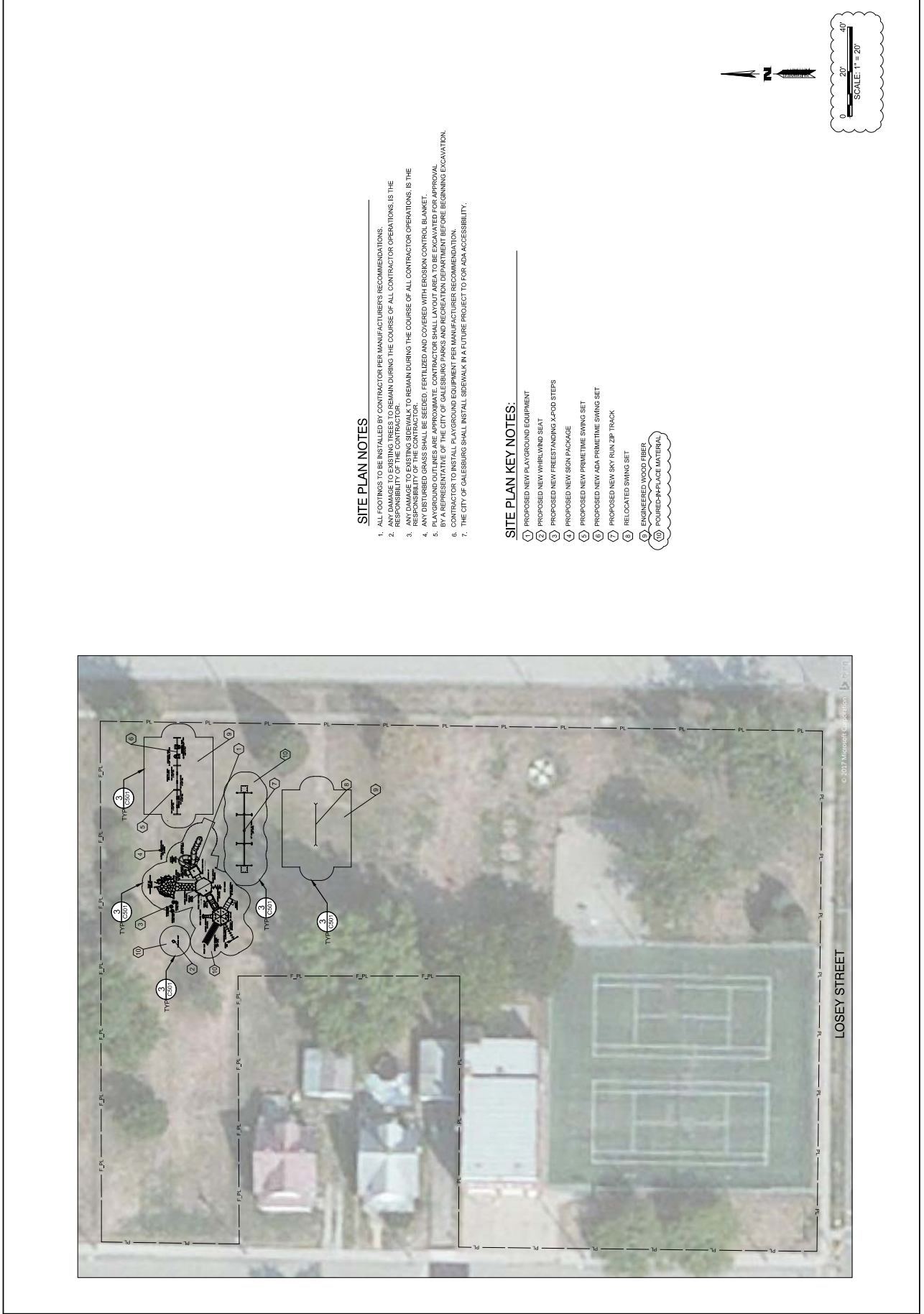

SITE PLAN NOTES

1. ALL FOOTINGS TO BE INSTALLED BY CONTRACTOR PER MANUFACTURER'S RECOMMENDATIONS.
2. ANY DAMAGE TO EXISTING TREES TO REMAIN DURING THE COURSE OF ALL CONTRACTOR OPERATIONS, IS THE RESPONSIBILITY OF THE CONTRACTOR.
3. ANY DAMAGE TO EXISTING SIDEWALK TO REMAIN DURING THE COURSE OF ALL CONTRACTOR OPERATIONS, IS THE RESPONSIBILITY OF THE CONTRACTOR.
4. ANY DISTURBED GRASS SHALL BE SEEDED, FERTILIZED AND COVERED WITH EROSION CONTROL BLANKET.
5. PLAYGROUND OUTLINES ARE APPROXIMATE. CONTRACTOR SHALL LAYOUT AREA TO BE EXCAVATED FOR APPROVAL BY A REPRESENTATIVE OF THE CITY OF GALESBURG PARKS AND RECREATION DEPARTMENT BEFORE BEGINNING EXCAVATION.
6. CONTRACTOR TO INSTALL PLAYGROUND EQUIPMENT PER MANUFACTURER RECOMMENDATION.
7. THE CITY OF GALESBURG SHALL INSTALL SIDEWALK IN A FUTURE PROJECT TO FOR ADA ACCESSIBILITY.

SITE PLAN KEY NOTES:

1. PROPOSED NEW PLAYGROUND EQUIPMENT
2. PROPOSED NEW WHIRLWIND SEAT
3. PROPOSED NEW FREESTANDING 4'x6'x6' STEPS
4. PROPOSED NEW SIGN PACKAGE
5. PROPOSED NEW PRIMETIME SWING SET
6. PROPOSED NEW ADA PRIMETIME SWING SET
7. PROPOSED NEW SKY RUN ZIP TRACK
8. RELOCATED SWING SET
9. ENGINEERED WOOD FIBER
10. POURED-IN-PLACE MATERIAL



SITE PLAN NOTES

1. ALL FOOTINGS TO BE INSTALLED BY CONTRACTOR PER MANUFACTURER'S RECOMMENDATIONS.
2. ALL EQUIPMENT TO REMAIN DURING THE COURSE OF ALL CONTRACTOR OPERATIONS. IS THE RESPONSIBILITY OF THE CONTRACTOR.
3. ANY DAMAGE TO EXISTING SIDEWALK TO REMAIN DURING THE COURSE OF ALL CONTRACTOR OPERATIONS. IS THE RESPONSIBILITY OF THE CONTRACTOR.
4. ANY USED OR NEW PLAYGROUND EQUIPMENT SHALL BE COVERED WITH LEADEN CONTROL BLANKET.
5. ANY USED OR NEW PLAYGROUND EQUIPMENT SHALL BE COVERED WITH LEADEN CONTROL BLANKET. CONTRACTOR SHALL OBTAIN PERMITS TO BE SECURED FOR APPROVAL BY A REPRESENTATIVE OF THE CITY OF GALESBURG PARKS AND RECREATION DEPARTMENT BEFORE BEGINNING EXCAVATION.
6. CONTRACTOR TO INSTALL PLAYGROUND EQUIPMENT PER MANUFACTURER RECOMMENDATION.
7. THE CITY OF GALESBURG SHALL INSTALL SIDEWALK IN A FUTURE PROJECT TO FOR ADA ACCESSIBILITY.

SITE PLAN KEY NOTES:

- ① PROPOSED NEW PLAYGROUND EQUIPMENT
- ② PROPOSED NEW UPPER BODY TRAINER
- ③ PROPOSED NEW PREFREESTANDING X-POOD STEPS
- ④ PROPOSED NEW SIGN PACKAGE
- ⑤ PROPOSED NEW FLOWER TALK TUBE
- ⑥ PROPOSED NEW SIEE SAW
- ⑦ PROPOSED NEW ADA PRIME TIME SWING SET
- ⑧ PROPOSED NEW PRIME TIME SWING SET
- ⑨ PROPOSED NEW SKY RUN ZIP TRACK
- ⑩ PROPOSED NEW TILTED SKY RUNNER
- ⑪ ENGINEERED WOOD FIBER
- ⑫ POWDER-IMPREGNATED MATERIAL

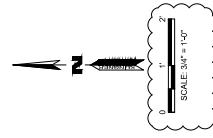

PROPOSED SHEET SIZE	22" x 34"
PROPOSED SHEET NUMBER	KLAPP PARK SITE PLAN - 4-1
DESIGNED BY	MMW
CHECKED BY	MMW
DATE	01/17/17
SHEET TITLE	
PROJECT NO.	17-0322
DRAWING ISSUED DATE	01/17/17
SHEET	

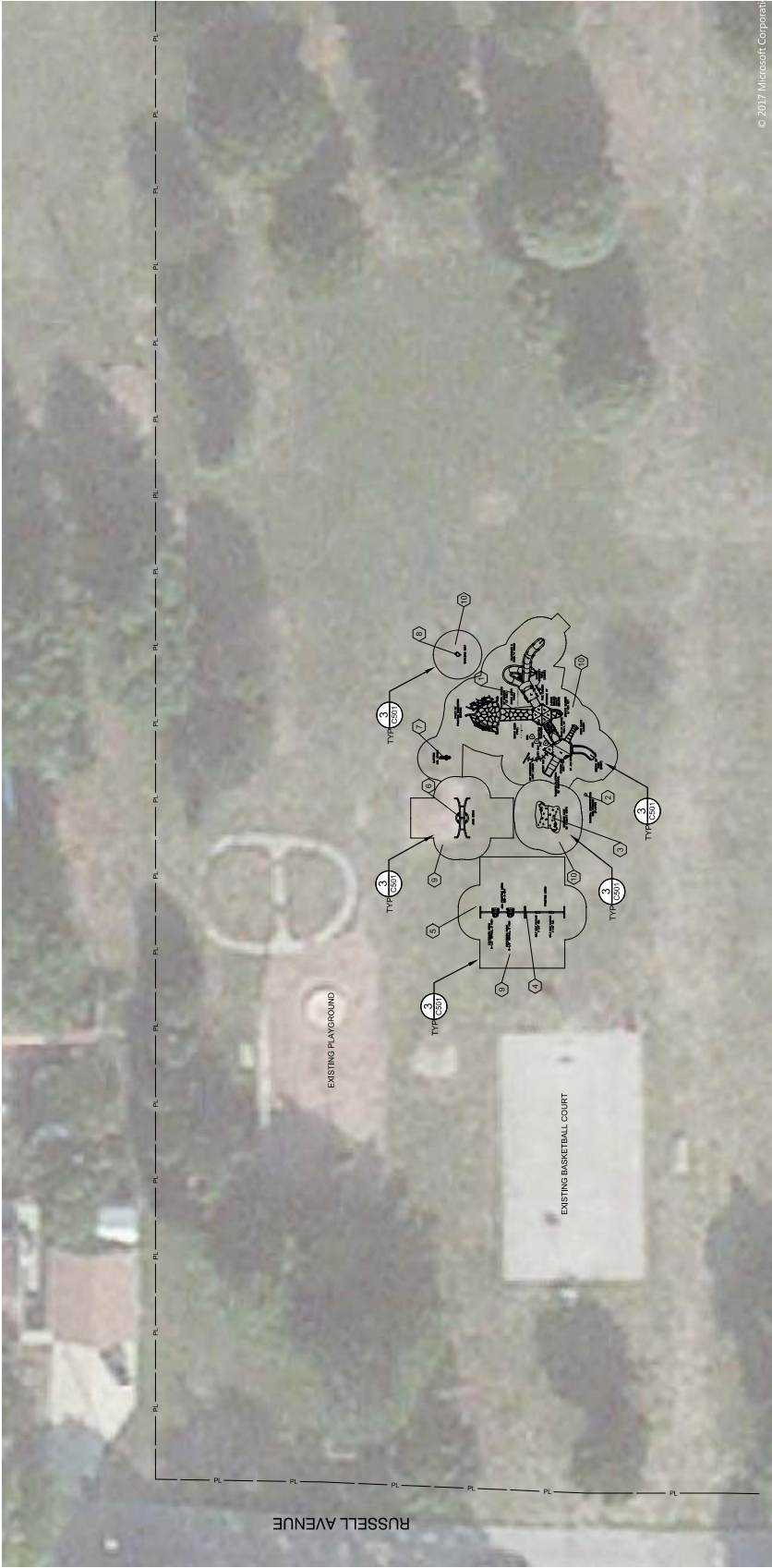

SITE PLAN KEY NOTES:

1. PROPOSED NEW PLAYGROUND EQUIPMENT
2. PROPOSED NEW SIGN PACKAGE
3. PROPOSED NEW DISCOVER CAVE
4. PROPOSED NEW PRIMETIME SWING SET
5. PROPOSED NEW ADA PRIMETIME SWING SET
6. PROPOSED NEW ARCH SWING
7. PROPOSED NEW CLIFFORD COIL SPRING
8. PROPOSED NEW WHIRLWIND SEAT
9. ENGINEERED WOOD FIBER
10. POURED-IN-PLACE MATERIAL

SITE PLAN NOTES

1. ALL FOOTINGS TO BE INSTALLED BY CONTRACTOR PER MANUFACTURER'S RECOMMENDATIONS.
2. ALL EQUIPMENT TO REMAIN DURING THE COURSE OF ALL CONTRACTOR OPERATIONS. IS THE RESPONSIBILITY OF THE CONTRACTOR.
3. ANY DAMAGE TO EXISTING SIDEWALK TO REMAIN DURING THE COURSE OF ALL CONTRACTOR OPERATIONS IS THE RESPONSIBILITY OF THE CONTRACTOR.
4. ALL EXISTING GRASS TO BE RESEED, FERTILIZED AND COVERED WITH EROSION CONTROL BLANKET.
5. ALL UTILITIES AND OBSTRUCTIONS SHALL BE IDENTIFIED BY CONTRACTOR. CONTRACTOR SHALL LOCATE ALL UTILITIES FOR APPROVAL BY A REPRESENTATIVE OF THE CITY OF GALESBURG PARKS AND RECREATION DEPARTMENT BEFORE BEGINNING EXCAVATION.
6. CONTRACTOR TO INSTALL PLAYGROUND EQUIPMENT PER MANUFACTURER RECOMMENDATION.
7. THE CITY OF GALESBURG SHALL INSTALL SIDEWALK IN A FUTURE PROJECT TO FOR ADA ACCESSIBILITY.

© 2017 Microsoft Corporation



SOUTH LAKE STOREY ROAD

SITE PLAN NOTES

1. ALL FOOTINGS TO BE INSTALLED BY CONTRACTOR PER MANUFACTURER'S RECOMMENDATIONS.
2. ALL WORK TO BE INSTALLED BY CONTRACTOR PER MANUFACTURER'S RECOMMENDATIONS. REMAIN DURING THE COURSE OF ALL CONTRACTOR OPERATIONS. IS THE RESPONSIBILITY OF THE CONTRACTOR.
3. ANY DAMAGE TO EXISTING SIDEWALK TO REMAIN DURING THE COURSE OF ALL CONTRACTOR OPERATIONS, IS THE RESPONSIBILITY OF THE CONTRACTOR.
4. ANY DISTURBED GRASS SHALL BE SEEDED, FERTILIZED AND COVERED WITH EROSION CONTROL BLANKET.
5. CONTRACTOR SHALL BE RESPONSIBLE FOR OBTAINING ALL NECESSARY PERMITS AND APPROVALS FROM THE CITY OF GALESBURG PARKS AND RECREATION DEPARTMENT BEFORE BEGINNING EXCAVATION.
6. CONTRACTOR TO INSTALL PLAYGROUND EQUIPMENT PER MANUFACTURER RECOMMENDATION.
7. THE CITY OF GALESBURG SHALL INSTALL SIDEWALK IN A FUTURE PROJECT TO FOR ADA ACCESSIBILITY.

SITE PLAN KEY NOTES:

- ① PROPOSED NEW PLAYGROUND EQUIPMENT
- ② PROPOSED NEW SLIDE
- ③ PROPOSED NEW SIGN PACKAGE
- ④ ENGINEERED WOOD FIBER
- ⑤ RELOCATED SWINGS

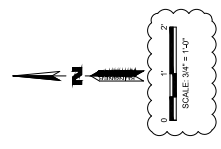

PARKS IMPROVEMENTS CITY OF GALESBURG 55 WEST TOMPKINS STREET GALESBURG, IL 61401		Prepared by: [Blank] Checked by: [Blank] Drawn by: [Blank] Date: [Blank]
KLINGNER ASSOCIATES, P.C. Engineers • Architects • Surveyors 48 North Plains Street Galesburg, Illinois 61401 Phone: 309.242.4042 www.klingner.com	ALL INFORMATION CONTAINED HEREIN IS THE PROPERTY OF KLINGNER ASSOCIATES, P.C. IT IS TO BE USED ONLY FOR THE PROJECT AND SITE SPECIFICALLY IDENTIFIED HEREIN. NO PART OF THIS DOCUMENT IS TO BE REPRODUCED OR TRANSMITTED IN ANY FORM OR BY ANY MEANS, ELECTRONIC OR MECHANICAL, INCLUDING PHOTOCOPYING, RECORDING, OR BY ANY INFORMATION STORAGE AND RETRIEVAL SYSTEM, WITHOUT THE WRITTEN PERMISSION OF KLINGNER ASSOCIATES, P.C.	
REVISION HISTORY NO. DATE BY DESCRIPTION		
APPENDIX T - 4/17/17		
C105 ALLISON CAMPGROUND SITE PLAN PROJECT NO. 17-0327 DRAWING ISSUED DATE SHEET		

