



# THE CITY OF DAYTONA BEACH OFFICE OF THE PURCHASING AGENT

Post Office Box 2451  
Daytona Beach, Florida 32115-2451

Phone (386) 671-8080  
Fax (386) 671-8085

## ADDENDUM NO. 4

DATE: MAY 24, 2019  
PROJECT: ITB 19433  
SUNNYLAND PARK IMPROVEMENTS

OPENING DATE: ~~MAY 28, 2019~~ June 3, 2019, 2:00 PM

This addendum is hereby incorporated into the Bid Documents for the project referenced above. The following items are clarifications, corrections, additions, deletions and/or revisions to and shall take precedence over the original documents. Additions are indicated by underlining, deletions are indicated by ~~strike through~~.

### 1. Questions and Answers:

Q1: If, at proposed walkway, native soil is compacted to 95% proctored density can the #57 rock or crushed concrete requirement be deleted?

A1: **See revised sheet EP1.1.**

Q2: Clarify if #2 coquina is the intent for walkway. Suppliers recommend crushed washed shell as opposed to #2 Coquina which has a diameter of 1 1/2" – 2"

A2: **See revised sheet EP1.1.**

Q3: Mechanical contractor advises that the bathroom exhaust fans seem oversized and as a result, very expensive. Can an alternate exhaust fan be spec'd?

A3: **See revised sheet EP1.1.**

2. Due date/opening has been changed from ~~May 28, 2019~~ to June 3, 2019 at 2:00pm

3. All other terms and conditions remain the same.

The Bidder shall acknowledge receipt of this addendum on the Bid Proposal Form.

The City of Daytona Beach

Kirk Zimmerman, CPPB  
Buyer

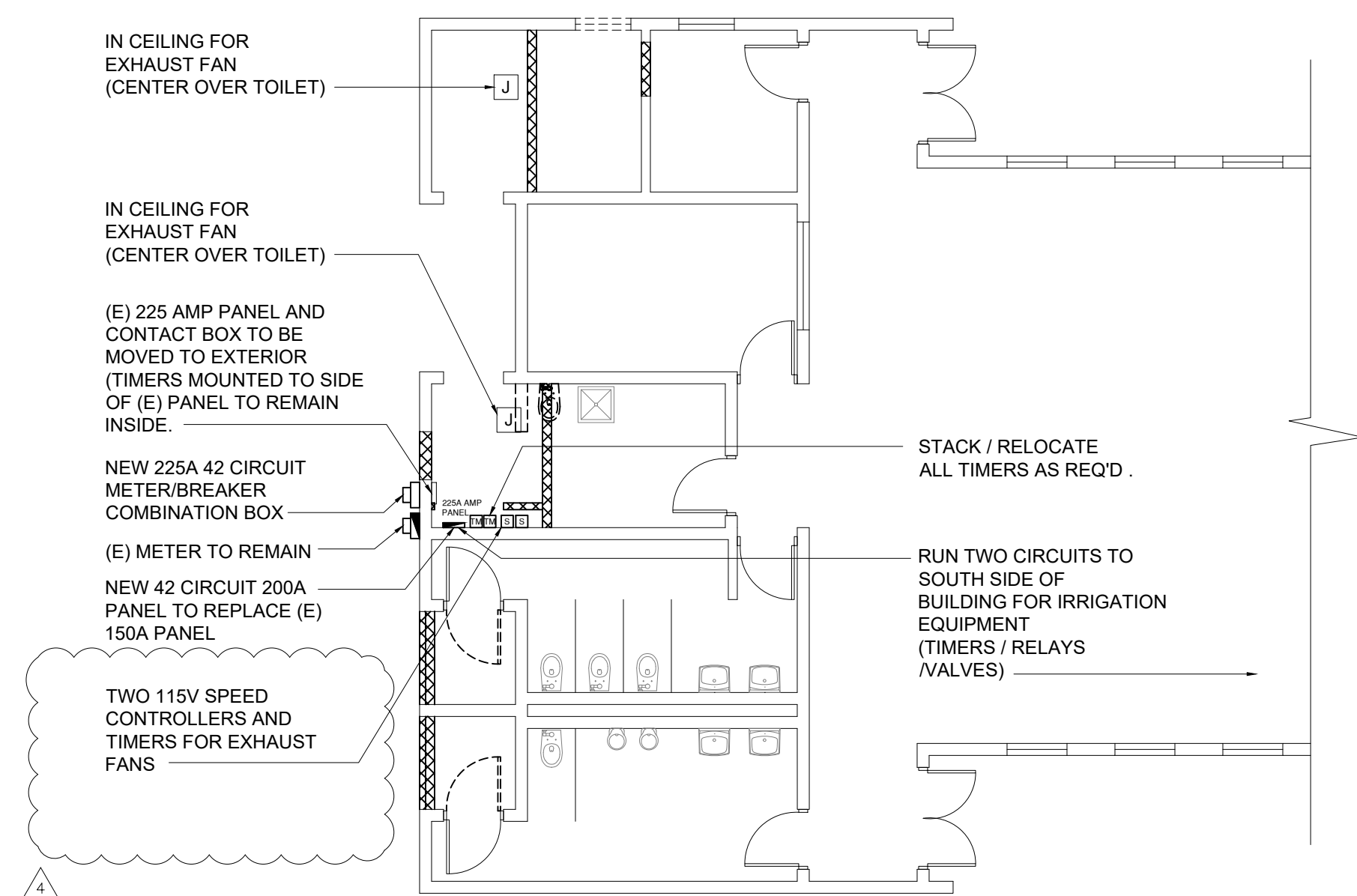

**POWER PLAN**  
SCALE: 1/8" = 1'-0"

**NOTE:**

ALL CONDUIT AND SWITCHES TO BE IN SURFACE MOUNTED.  
ALL NEW WIRING TO BE RUN IN EMT

ALL PANEL HARDWARE TO BE SQUARE D (QO BREAKER BOXES)

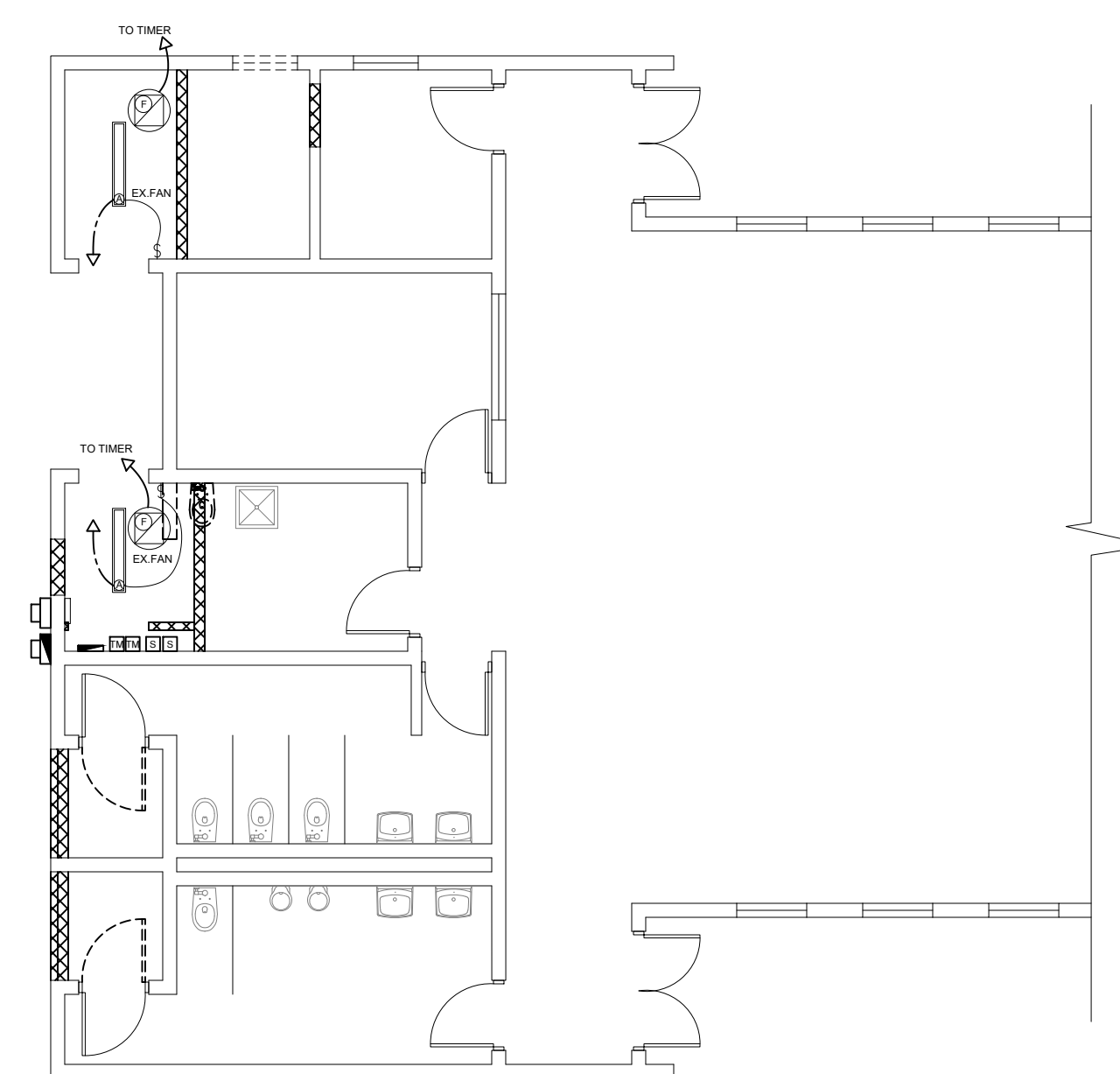

**LIGHTING PLAN**  
SCALE: 1/8" = 1'-0"

ISSUE	DATE
BID SET	4.24.19
ADDENDUM 2	5.16.19
ADDENDUM 4	5.23.19

Fixture Schedule					
MARK	MFR.	MFR'S #	PRODUCT / DESCRIPTION	LAMP	REMARKS
(C)					
(A)	LITHONIA	ZL1N L48 3000LM SBL MVOLT 35K 80CRI WH	48" LED STRIP LIGHT /W BATTERY BACKUP	3000 LUMEN LED	WHITE COLOR / BLADE LOUVER
(F)	SOLER & PALAU	SDBD06JH1AS	DIRECT DRIVE ROOF EXHAUST FAN	N/A	INCLUDE 115V SPEED CONTROL AND MOUNTING CURB PER MANUF. INSTALL INSTRUCTIONS (SPEED CONTROLS FOR BOTH FANS TO BE LOCATED IN ELECTRICAL CLOSET)

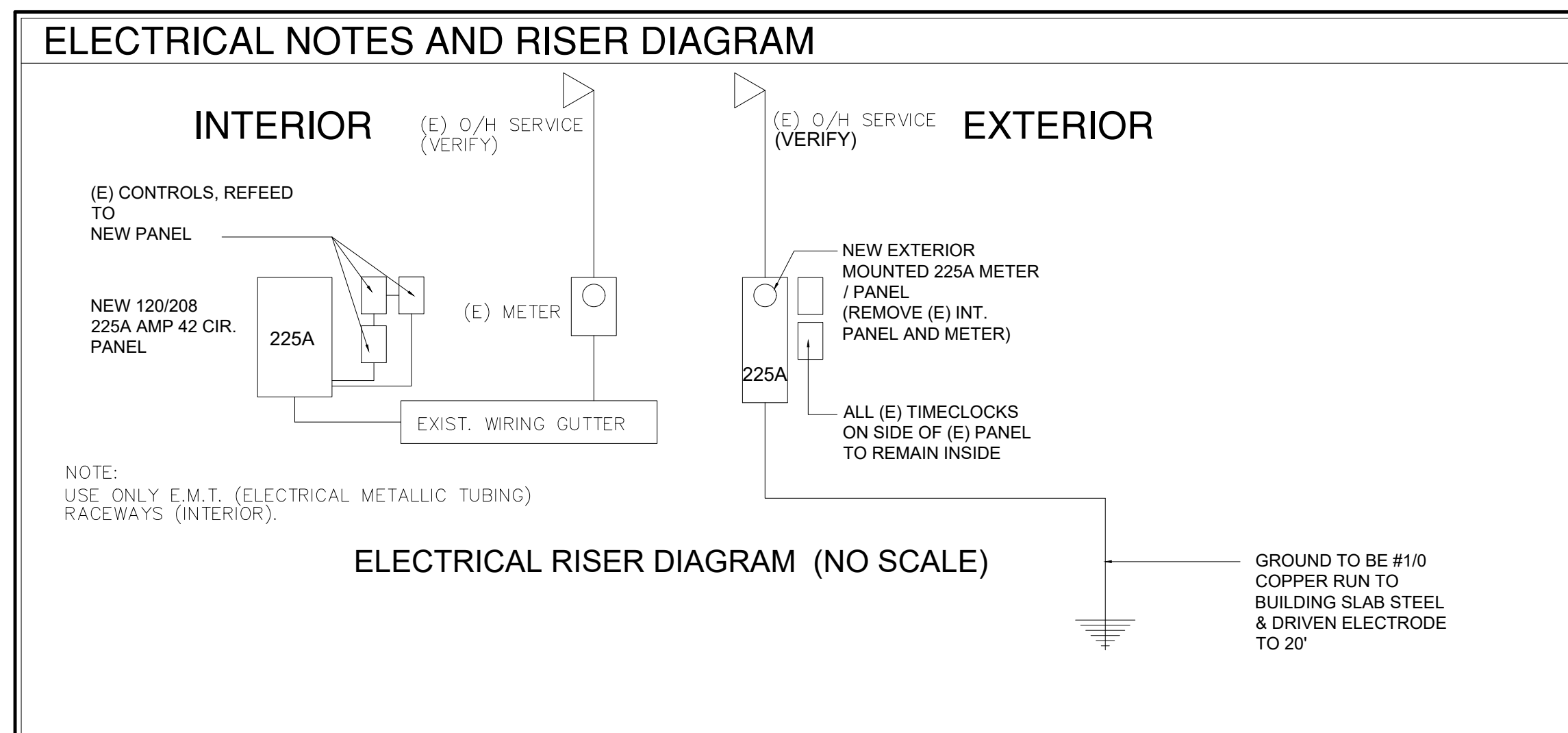

**BUILDING REMODEL, SITE IMPROVEMENTS AND PAVILIONS FOR SUNNYLAND PARK**

825 WASHINGTON ST.  
DAYTONA BEACH, FL 32114

SCALE: AS NOTED  
DRAWN: BCC  
CHECKED: BCC  
PROJECT NO: 2019-010

**EP1.1**