

**SIDEWALK AT CURB**

SCALE: NOT TO SCALE

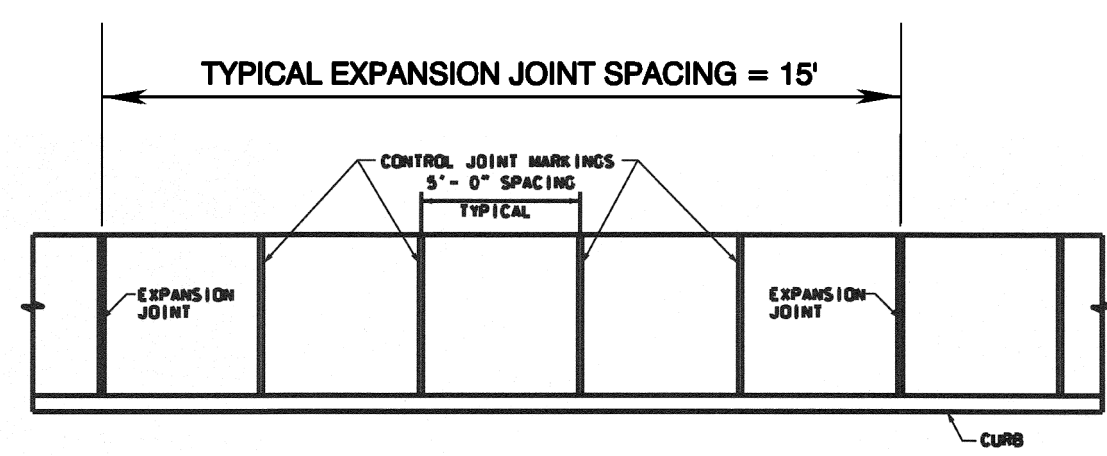

**NOTES:**

1. WHERE NECESSARY TO REMOVE PARTS OF EXISTING SIDEWALKS OR CURBS, THE RESULTS OF SUCH REMOVAL SHALL BE RECONSTRUCTED TO MATCH EXISTING LINES SHALL BE MADE AT RIGHT ANGLES.
2. COST OF THE MINERAL AGGREGATE BASE SHALL BE INCLUDED IN THE UNIT PRICE FOR SIDEWALK.
3. MINERAL AGGREGATE BASE SHALL BE CRUSHED STONE, CLASS A AGGREGATE ORDERING 0.
4. ALL SIDEWALKS SHALL BE CONSTRUCTED AS TO PROVIDE POSITIVE DRAINAGE.

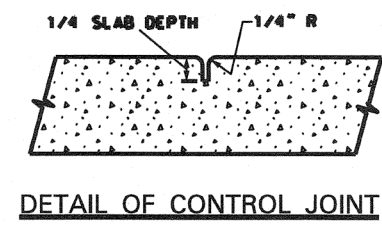

**SIDEWALK CONTROL AND EXPANSION JOINT DETAILS**

SCALE: NOT TO SCALE

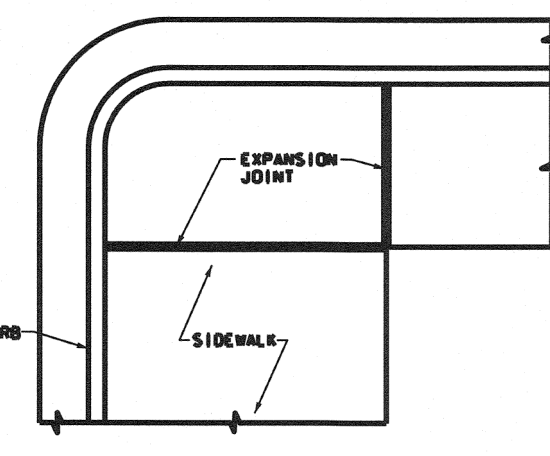

**DETAIL OF EXPANSION JOINT**

**EXPANSION JOINTS**

EXPANSION JOINTS TO BE PLACED AS DIRECTED BY THE ENGINEER WHERE THE SIDEWALK IS IN CONTACT WITH THE STREET CURB OR BUILDING LINES. PROVIDE ALL STREET INTERSECTIONS WHERE WALKS LEAD TO HOUSE ENTRANCES, CLIPPED AND SLOPED TO MATCH EXISTING SURFACE. PROVIDE ALL HOUSE SIDEWALK JOINTS TO BE PLACED WHERE THE SIDEWALK IS IN CONTACT WITH BUILDING AND RETAINING WALLS IF JOINTS TO BE USED AT OTHER LOCATIONS.

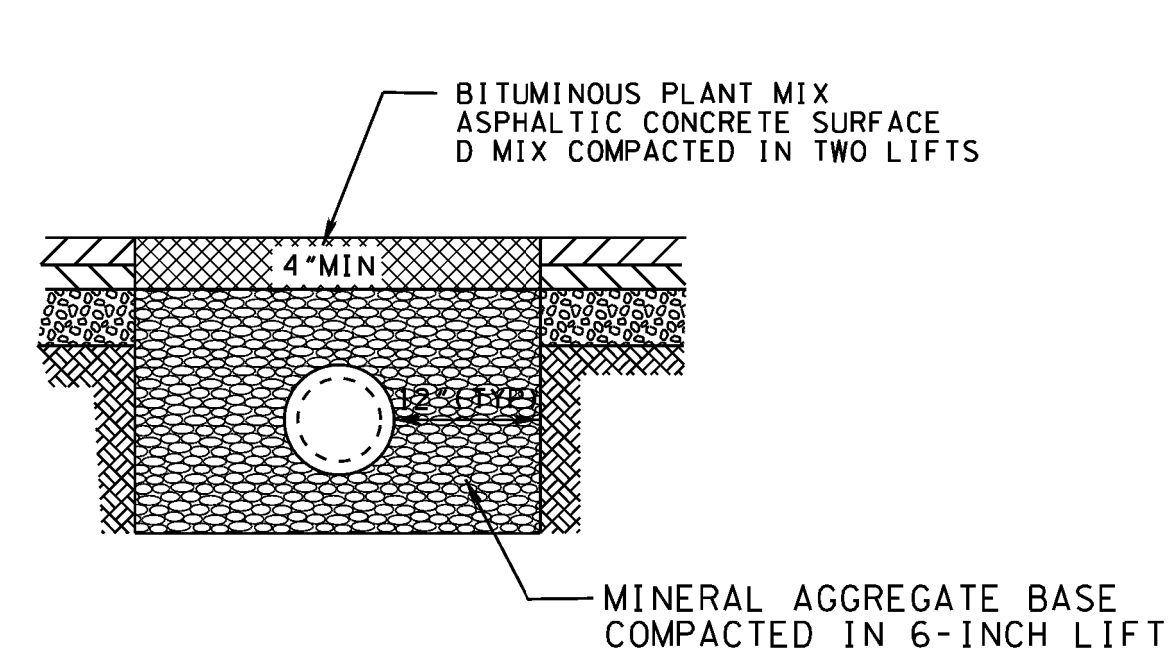

**PIPE BEDDING & PAVEMENT REPAIR DETAIL**

SCALE: NOT TO SCALE

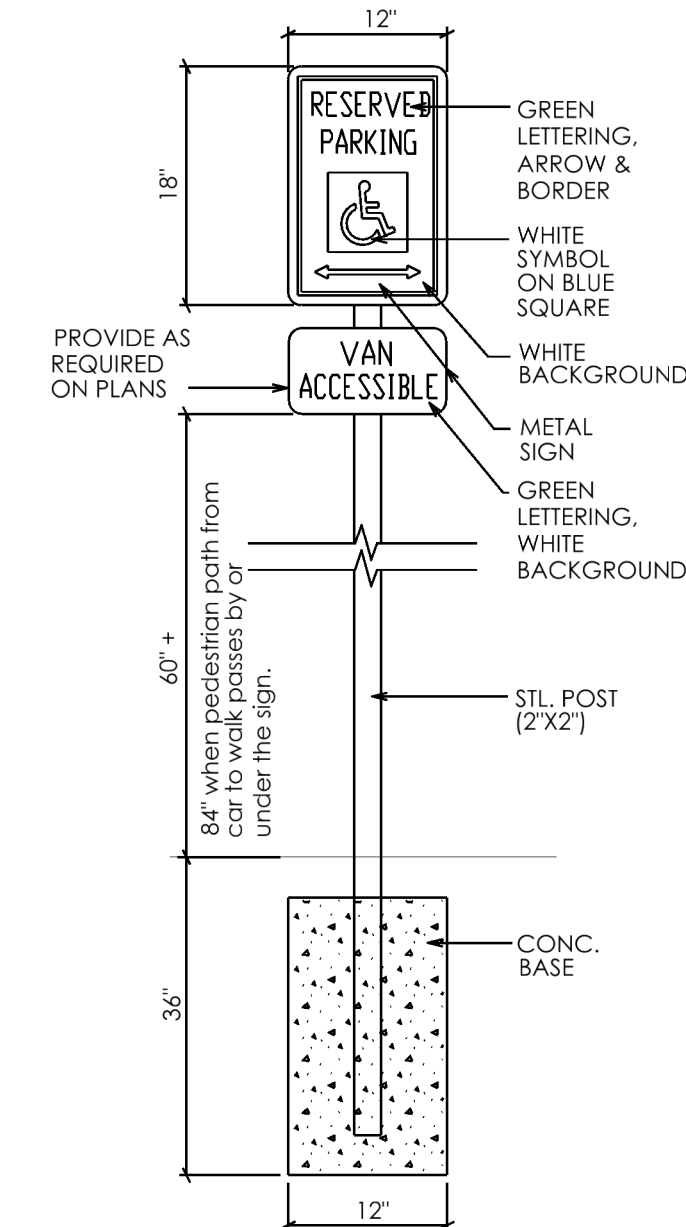

**HANDICAP PARKING SIGN DETAIL**

SCALE: NOT TO SCALE



505 Market St Suite 300 Knoxville, TN 37902  
t 865.934.1915 f 865.546.0242  
bma1915.com

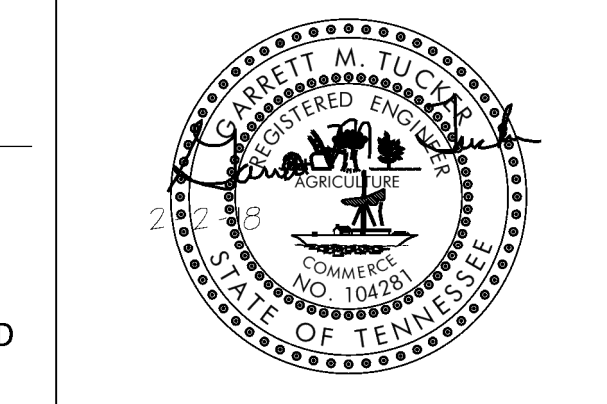

PROJECT NUMBER  
**175900**

PROJECT NAME  
**UNION COUNTY COURTHOUSE VESTIBULE ADDITION**

OWNER  
**UNION COUNTY**

PROJECT ADDRESS  
**901 MAIN ST. MAYNARDVILLE, TN 37807**

CONSULTANTS  
**RGC&A**  
**ROBERT G. CAMPBELL & ASSOC., L.P.**  
CONSULTING ENGINEERS  
7523 TAGGART LANE, KNOXVILLE, TN 37938  
(865) 947-5996 FAX 947-7556

PARTNER-IN-CHARGE RGC  
PROJECT MANAGER GMT  
DRAWN BY GMT  
REVIEWED BY  
ISSUE DATE 02.02.2018  
REVISIONS

**C002**  
CIVIL SITE PLAN  
PROPOSED LAYOUT  
GRADING PLAN

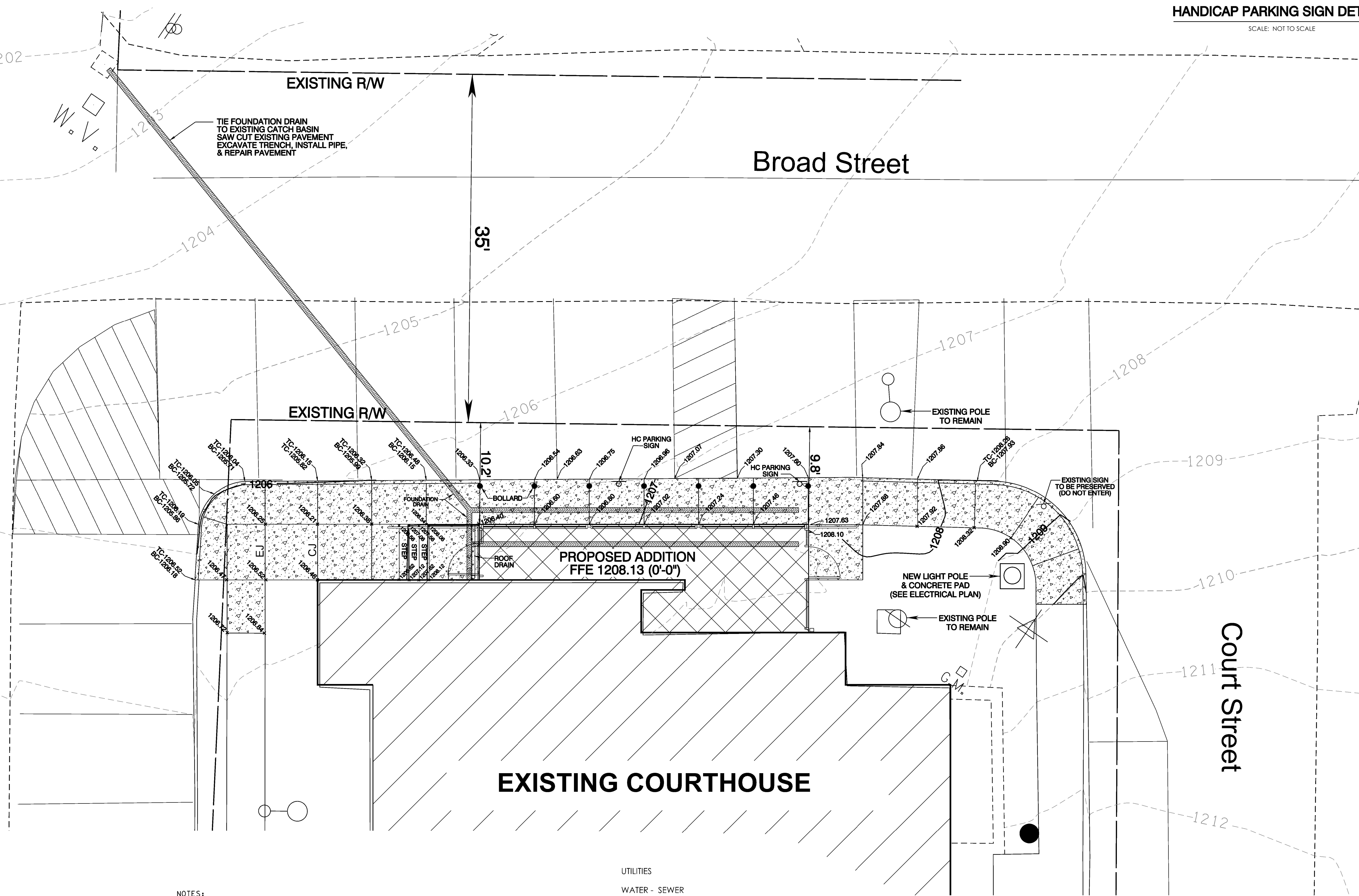

- LEGEND**
- GM GAS METER
  - WV WATER VALVE
  - Light Pole
  - CATCH BASIN
  - SIGN
  - GUY WIRE
  - SURVEY CONTROL/BENCH MARK

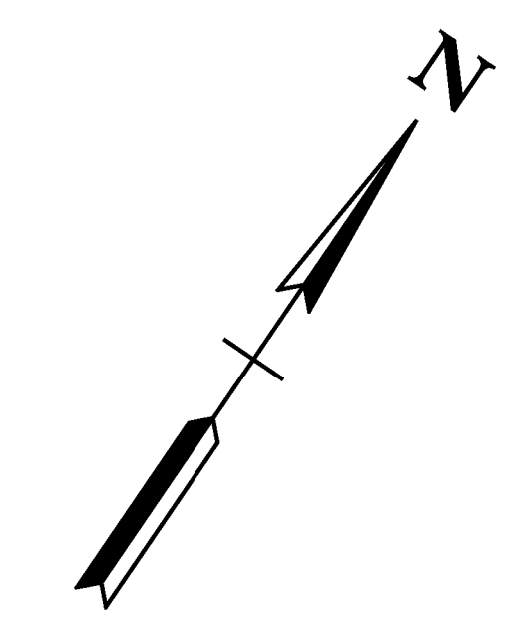

- NOTES:**
- 1) EXISTING CONTOURS FROM TOPOGRAPHIC SURVEY.
  - 2) COVERAGE FROM THE TENNESSEE DEPARTMENT OF ENVIRONMENT AND CONSERVATION (TDEC) IS NOT REQUIRED SINCE THE DISTURBED AREA IS LESS THAN 1 ACRE. HOWEVER, BEST MANAGEMENT PRACTICES (BMP's) FOR EROSION PREVENTION AND SEDIMENT CONTROL SHALL BE IMPLEMENTED AND MAINTAINED THROUGH THE LIFE OF THE PROJECT. ALL YARD AREAS SHALL BE PERMANENTLY STABILIZED WITH GRASS OR LANDSCAPING.
  - 3) THE CONTRACTOR SHALL HAVE A STAMPED AND SIGNED COPY OF THIS PLAN ON SITE AT ALL TIMES DURING CONSTRUCTION
  - 4) NO SLOPES SHALL BE STEEPER THAN 2H:1V
  - 5) SEE ARCHITECTURAL PLANS FOR ADDITIONAL DETAILS AND DIMENSIONS.

**SITE PLAN**

**UTILITIES**

WATER - SEWER  
CITY OF MAYNARDVILLE  
125 JOHNSON ROAD  
MAYNARDVILLE, TN 37807  
(865) 992-3821

ELECTRICITY - GAS  
KNOXVILLE UTILITIES BOARD  
CABRIAL J. BOLAS  
P.O. BOX 59017  
KNOXVILLE, TN 37950  
865-558-2511

TELEPHONE  
ATA&T  
9733 PARKSIDE DRIVE  
KNOXVILLE, TN 37922  
CONTACT: SHANNON SIMMS  
865-539-8596

OWNER:  
UNION COUNTY, MAYOR MIKE WILLIAMS  
901 MAIN STREET, SUITE 100  
MAYNARDVILLE, TN 37807  
PHONE: 865-922-3061

CLT: 058J  
GROUP: D  
PARCEL: 003.00  
DEED REFERENCE: A-1 PAGE 44

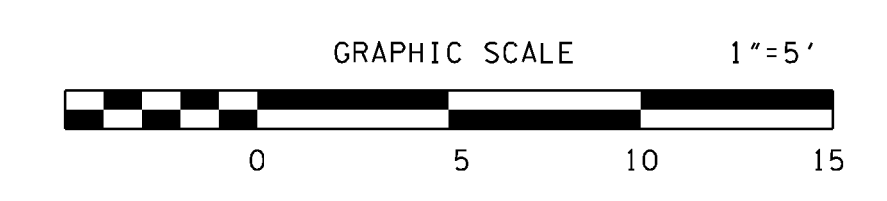

02/02/2018 10:58 AM  
 C:\Users\rgc\OneDrive\Documents\175900\175900.dwg  
 175900.dwg  
 02/02/2018 10:58 AM  
 RGC&A

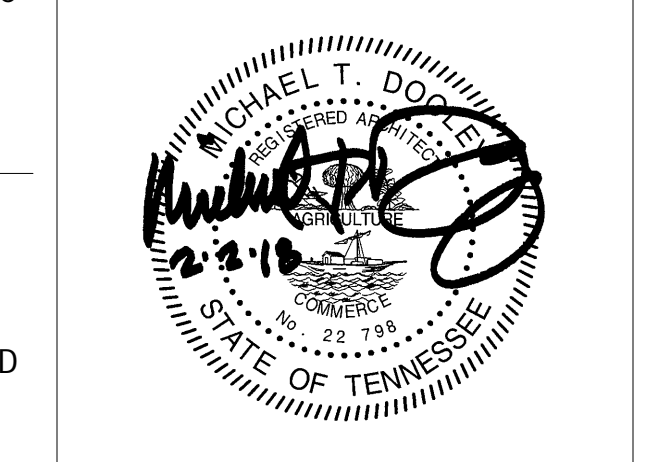
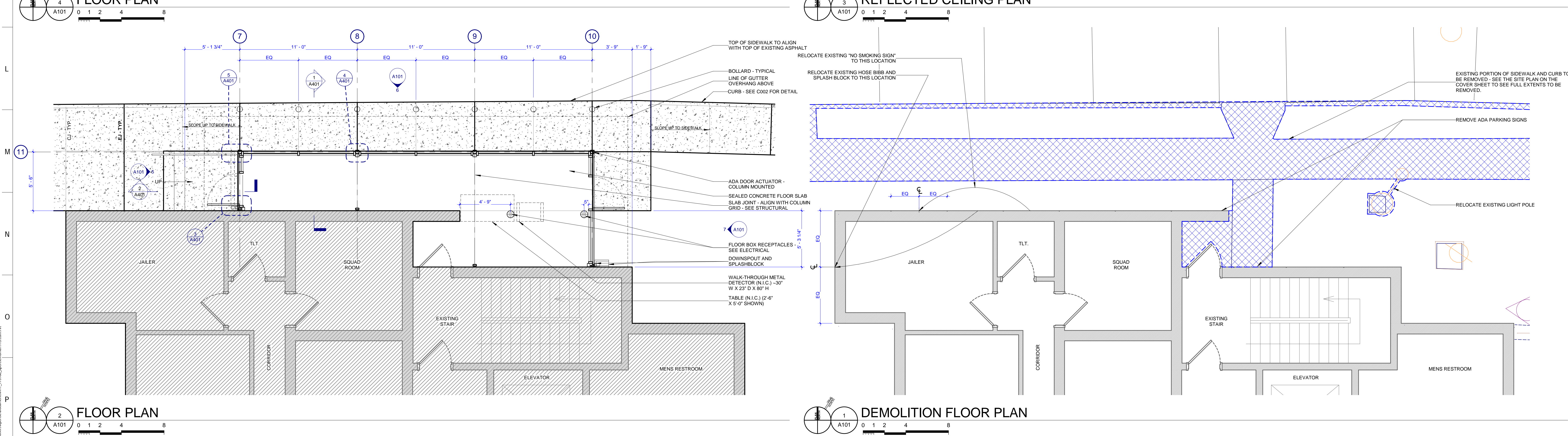
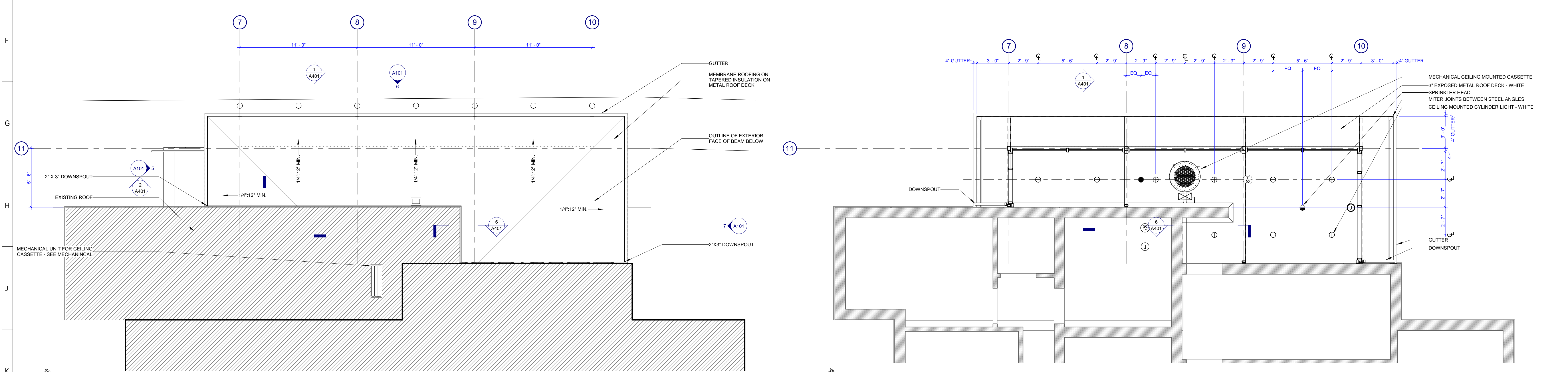
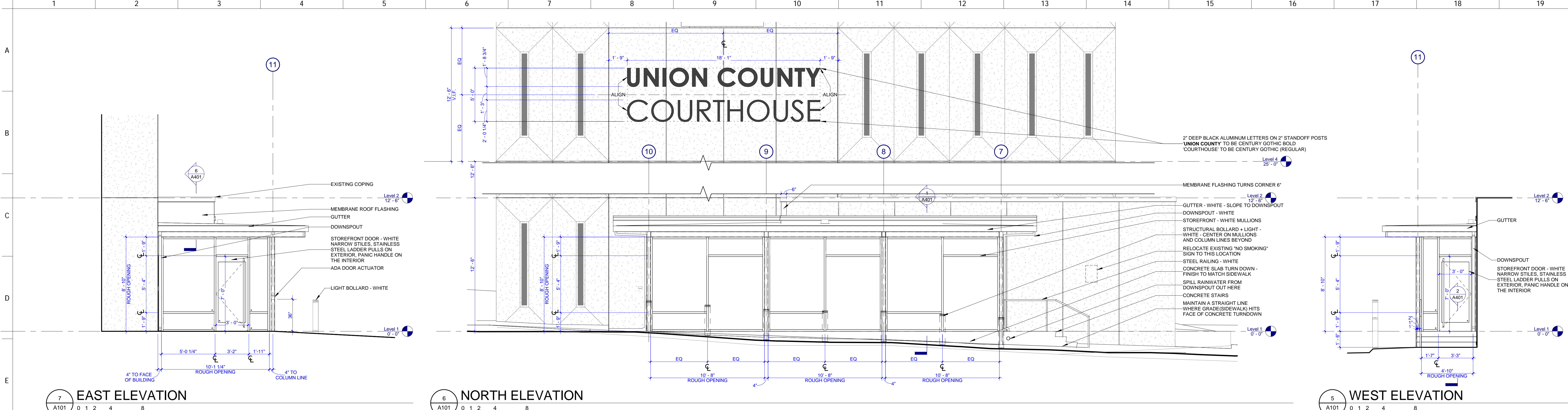

PROJECT NUMBER  
**175900**

PROJECT NAME  
**UNION COUNTY  
 COURTHOUSE ADDITION**

OWNER  
**UNION COUNTY**

PROJECT ADDRESS  
**901 MAIN ST.  
 MAYNARDVILLE, TN 37807**

**GENERAL NOTES**

- COORDINATE WITH APPLICABLE DIMENSIONS AND DETAILS ON OTHER SHEETS.
- NOTES AND DETAILS ARE TYPICALLY APPLICABLE TO SIMILAR ITEMS ELSEWHERE ON THE SHEET.
- PROVIDE BLOCKING, ROUGH HOWE, ETC. AS REQUIRED TO MOUNT EQUIPMENT.
- \* INDICATES LOCATIONS REQUIRING SAFETY GLAZING.

**WALL LEGEND**

EXISTING TO REMAIN

PARTNER-IN-CHARGE	MTD
PROJECT MANAGER	KDP
DRAWN BY	KDP
REVIEWED BY	AMB
ISSUE DATE	02.02.2018
REVISIONS	

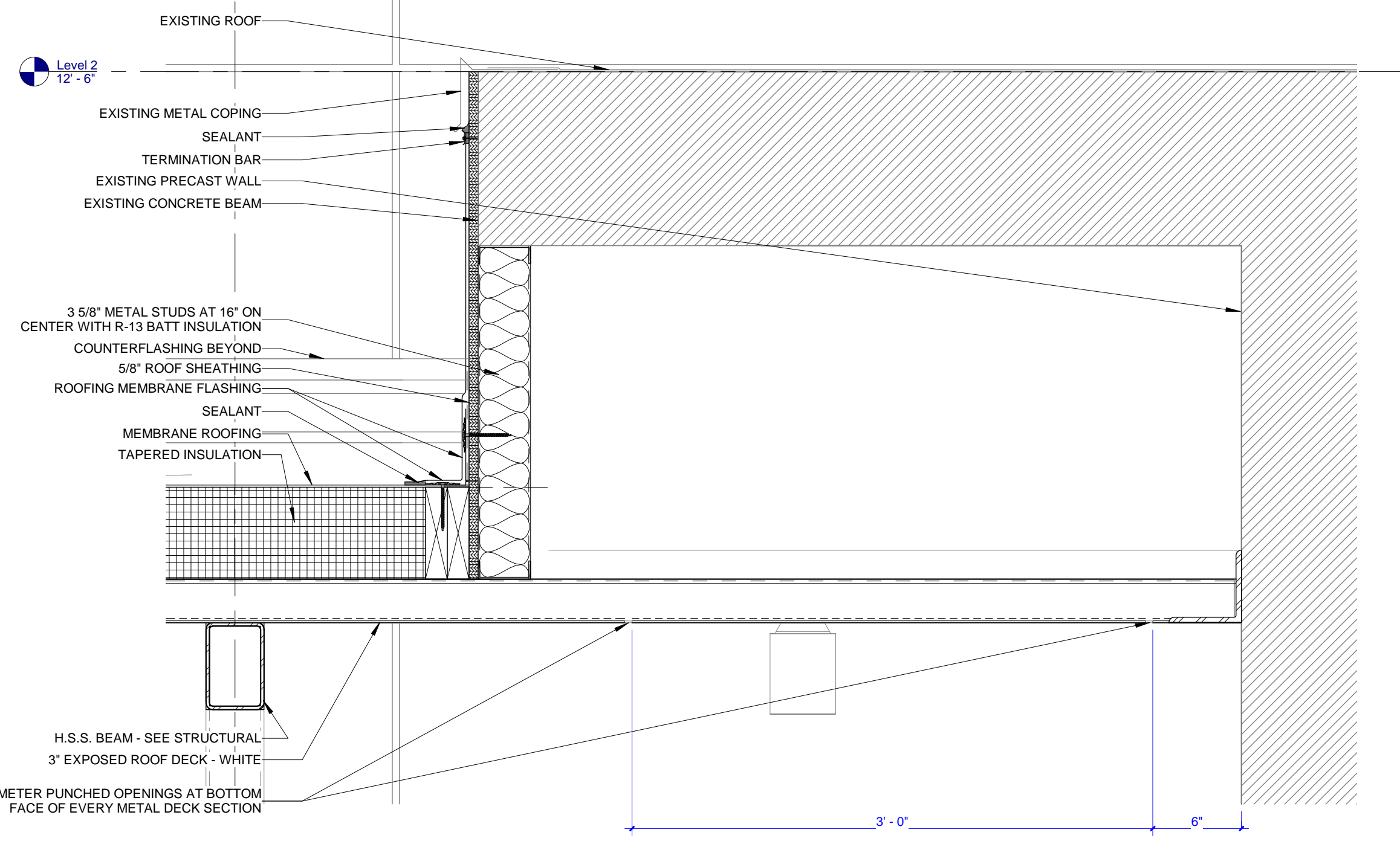

**7 BUILDING SECTION**  
A401 0 3' 6' 9' 12'

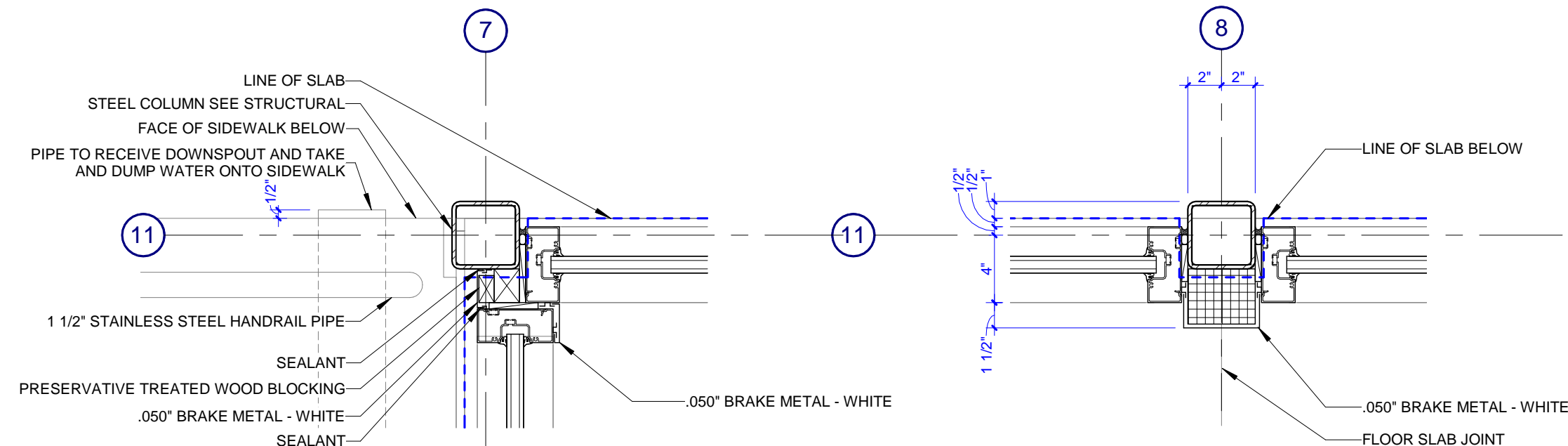

**6 PLAN DETAIL**  
A401 0 3' 6' 9' 12'

**5 PLAN DETAIL**  
A401 0 3' 6' 9' 12'

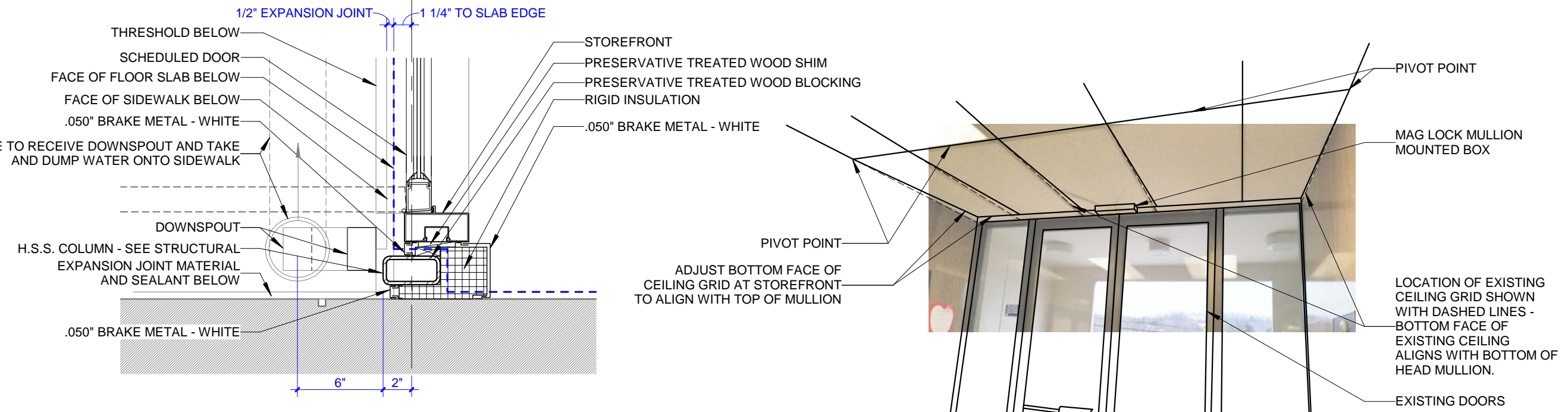

**4 PLAN DETAIL**  
A401 0 3' 6' 9' 12'

**3 UPPER FLOOR VESTIBULE PERSPECTIVE**  
NOT TO SCALE

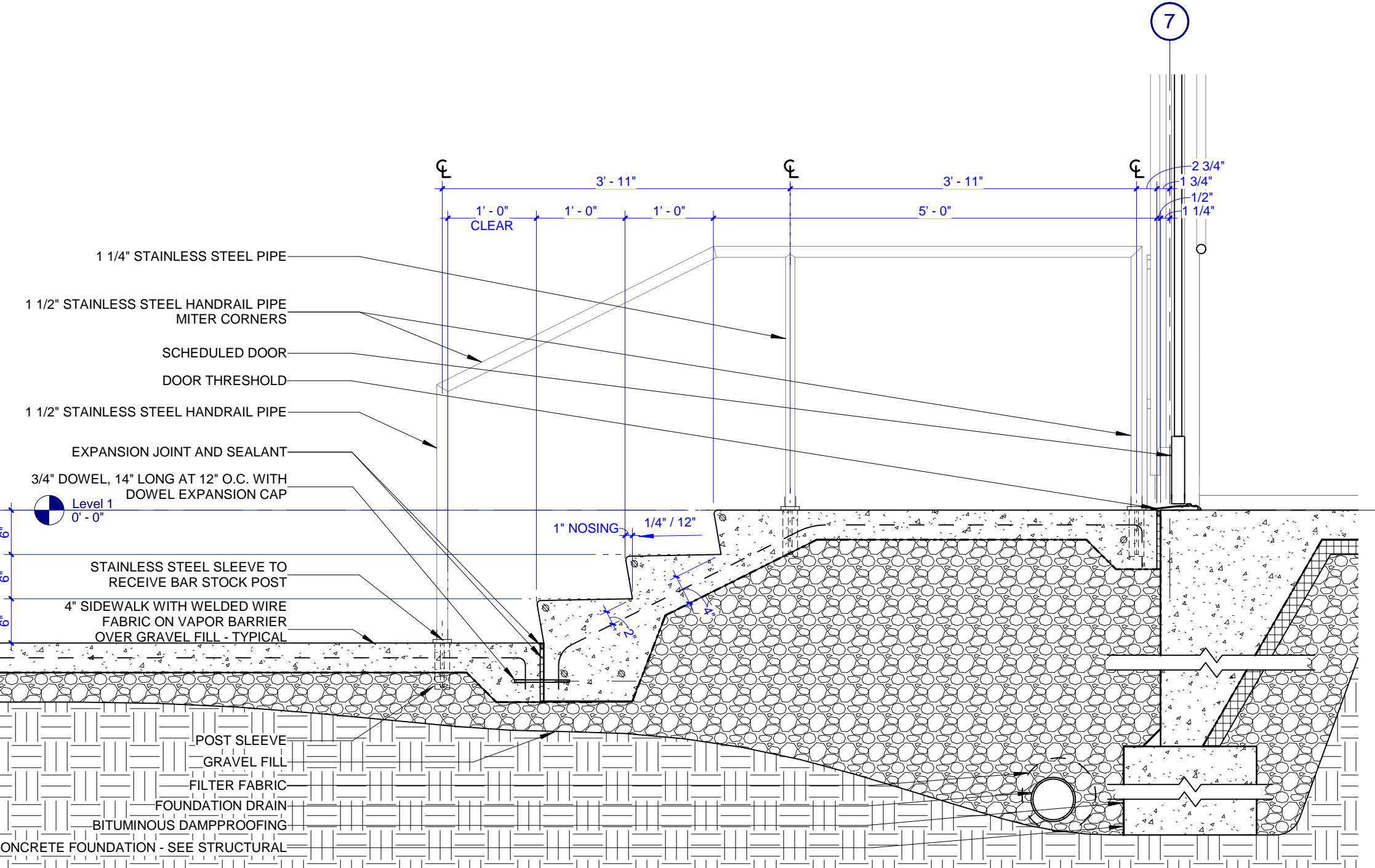

**2 BUILDING SECTION**  
A401 0 6' 1 2'

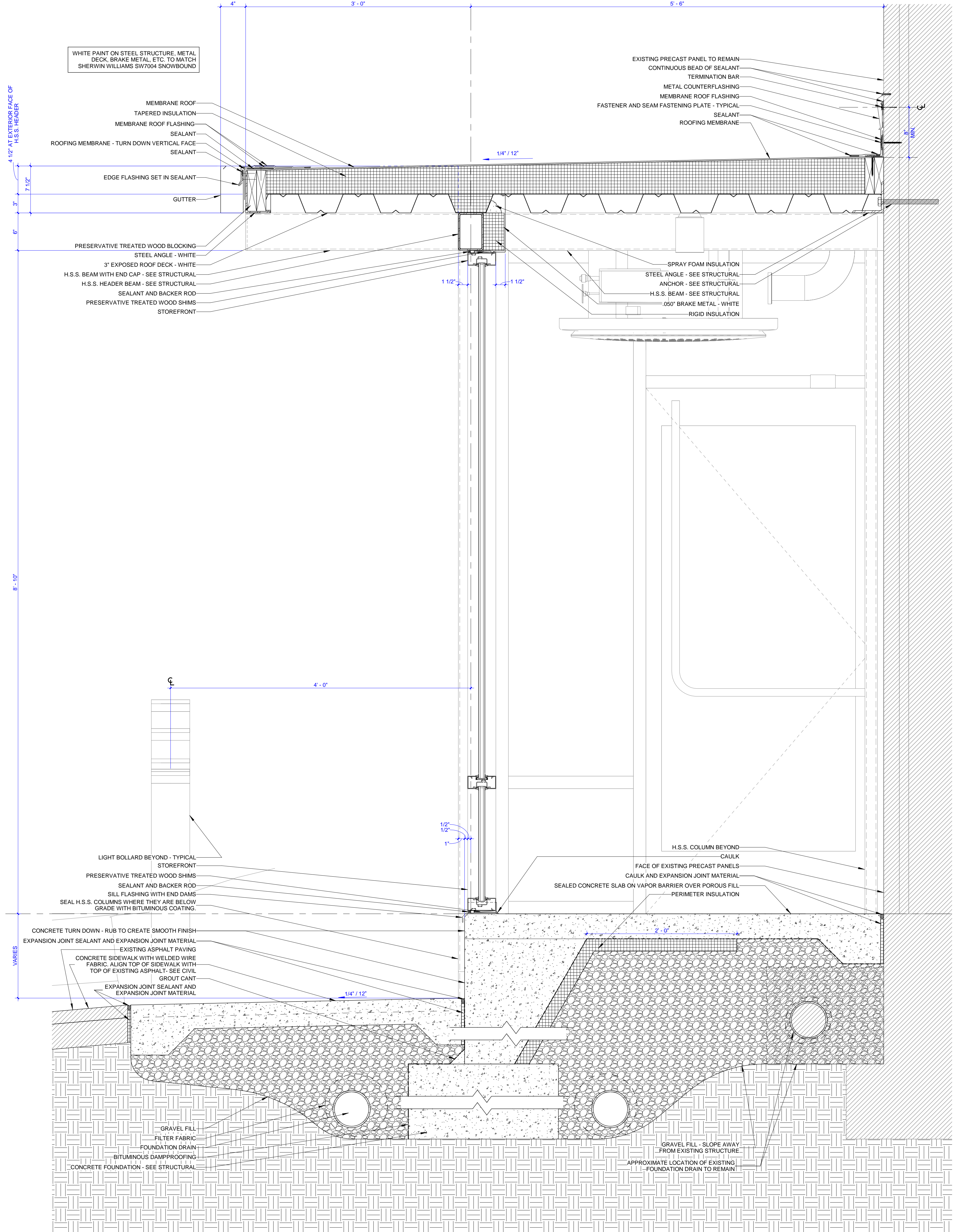

**1 BUILDING SECTION**  
A401 0 3' 6' 9' 12'

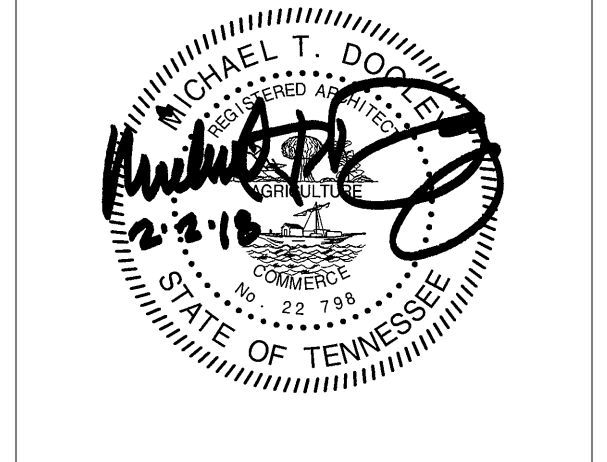

PROJECT NUMBER  
**175900**

PROJECT NAME  
**UNION COUNTY COURTHOUSE ADDITION**

OWNER  
**UNION COUNTY**

PROJECT ADDRESS  
**901 MAIN ST.  
MAYNARDVILLE, TN 37807**

**GENERAL NOTES - WALL SECTIONS**

- COORDINATE WITH APPLICABLE NOTES AND DIMENSIONS ON OTHER SHEETS.
- NOTES AND DETAILS ARE TYPICALLY APPLICABLE TO SIMILAR ITEMS DRAWN ELSEWHERE ON THE SHEET.
- SEE STRUCTURAL DRAWINGS FOR SIZE, DEPTH, AND REINFORCING OF ALL FOOTINGS.
- SEE STRUCTURAL DRAWINGS FOR SIZES AND CONNECTIONS OF ALL STRUCTURAL STEEL FRAMING MEMBERS.

PARTNER-IN-CHARGE	MTD
PROJECT MANAGER	KDP
DRAWN BY	KDP
REVIEWED BY	AMB
ISSUE DATE	02.02.2018
REVISIONS	



	1	2	3	4	5	6	7	8	9	10	11	12	13	14	15	16	17	18	19
A	IBC TABLE 1705.6: REQUIRED VERIFICATION AND INSPECTION OF SOILS																		
B	VERIFICATION AND INSPECTION				CONTINUOUS	PERIODIC													
C	1. VERIFY MATERIALS BELOW SHALLOW FOUNDATIONS ARE ADEQUATE TO ACHIEVE THE DESIGN BEARING CAPACITY.					X													
D	2. VERIFY EXCAVATIONS ARE EXTENDED TO PROPER DEPTH AND HAVE REACHED PROPER MATERIAL.																		
E	3. PERFORM CLASSIFICATION AND TESTING OF COMPACTED FILL MATERIALS.					X													
F	4. VERIFY USE OF PROPER MATERIALS, DENSITIES AND LIFT THICKNESSES DURING PLACEMENT AND COMPACTION OF COMPACTED FILL.				X														
G	5. PRIOR TO PLACEMENT OF COMPACTED FILL, OBSERVE SUBGRADE AND VERIFY THAT SITE HAS BEEN PREPARED PROPERLY.						X												
H	IBC TABLE 1705.3: REQUIRED VERIFICATION AND INSPECTION OF CONCRETE CONSTRUCTION																		
I	VERIFICATION AND INSPECTION				CONTINUOUS	PERIODIC	REFERENCE STANDARD	IBC REFERENCE											
J	1. INSPECTION OF REINFORCING STEEL AND PLACEMENT.					X	ACI 318, 3.5, 7.1 - 7.7	1910.4											
K	2. INSPECTION OF REINFORCING STEEL WELDING IN ACCORDANCE WITH TABLE 1705.2.2, ITEM 2b.						AWS D1.4 ACI 318, 3.5.2												
L	3. INSPECTION OF ANCHORS CAST IN CONCRETE.					X	ACI 318, D.9.2	1909.1											
M	4. INSPECTION OF ANCHORS POST INSTALLED IN HARDENED CONCRETE MEMBERS (NOTE a).																		
N	a. MECHANICAL ANCHORS AND ADHESIVE ANCHORS					X	ACI 318, D.9.2	1909.1											
O	5. VERIFY USE OF REQUIRED DESIGN MIX.					X	ACI 318, 1904.2, 1910.2, CH 4, 5.2-5.4	1910.3											
P	6. AT THE TIME FRESH CONCRETE IS SAMPLED TO FABRICATE SPECIMENS FOR STRENGTH TESTS, PERFORM SLUMP AND AIR CONTENT TESTS, AND DETERMINE THE TEMPERATURE OF THE CONCRETE.				X		ASTM C172 ASTM C311 ACI 318, 5.6, 5.8	1910.10											
	7. INSPECTION OF CONCRETE AND SHOTCRETE PLACEMENT FOR PROPER APPLICATION TECHNIQUES.				X		ACI 318, 5.9, 5.10	1910.6, 1910.7, 1910.8											
	8. INSPECTION FOR MAINTENANCE OF SPECIFIED CURING TEMPERATURE AND TECHNIQUES.					X	ACI 318, 5.11-5.13	1910.9											
	9. VERIFICATION OF IN-SITU CONCRETE STRENGTH, PRIOR TO STRESSING OF TENDONS IN POST-TENSIONED CONCRETE AND PRIOR TO REMOVAL OF SHORES AND FORMS FROM BEAMS AND STRUCTURAL SLABS.					X	ACI 318, 6.2												
	10. INSPECT FORMWORK FOR SHAPE, LOCATION AND DIMENSIONS OF THE CONCRETE MEMBER BEING FORMED.					X	ACI 318, 6.1.1												
	TABLE NOTES:																		
	a. SPECIFIC REQUIREMENTS FOR SPECIAL INSPECTION SHALL BE INCLUDED IN THE RESEARCH REPORT FOR THE ANCHOR ISSUED BY AN APPROVED SOURCE IN ACCORDANCE WITH ACI 308.2 OR OTHER QUALIFICATION PROCEDURES. WHERE SPECIFIC REQUIREMENTS ARE NOT PROVIDED, SPECIAL INSPECTION REQUIREMENTS SHALL BE SPECIFIED BY THE REGISTERED DESIGN PROFESSIONAL AND SHALL BE APPROVED BY THE BUILDING OFFICIAL PRIOR TO THE COMMENCEMENT OF THE WORK.																		
	AISC 360, SECTION N5: REQUIRED QUALITY ASSURANCE OF STRUCTURAL STEEL																		
	VERIFICATION AND INSPECTION				CONTINUOUS	PERIODIC													
	1. REVIEW MATERIAL TEST REPORTS AND CERTIFICATIONS LISTED IN AISC360, SECTION N3.2, FOR COMPLIANCE WITH THE CONSTRUCTION DOCUMENTS.					X													
	2. PRIOR TO CONCRETE PLACEMENT, INSPECTOR SHALL BE ON THE PREMISES DURING PLACEMENT OF ANCHOR RODS AND OTHER EMBEDMENTS THAT SUPPORT STRUCTURAL STEEL. VERIFY COMPLIANCE WITH THE CONSTRUCTION DOCUMENTS:																		
	a. DIAMETER							X											
	b. GRADE							X											
	c. TYPE							X											
	d. LENGTH							X											
	e. EMBEDMENT DEPTH							X											
	3. INSPECT THE ERRECTED STEEL TO VERIFY COMPLIANCE WITH DETAILS ON THE CONSTRUCTION DOCUMENTS:																		
	a. BRACES							X											
	b. STIFFENERS							X											
	c. MEMBER SIZES & LOCATIONS							X											
	d. PROPER APPLICATION OF JOINT DETAILS AT EACH CONNECTION.							X											
	4. STRUCTURAL STEEL WELDING AND HIGH-STRENGTH BOLTING (SEE ACCOMPANYING TABLES.)																		
	AISC 360, SECTION N5: REQUIRED QUALITY ASSURANCE OF STRUCTURAL STEEL WELDING																		
	VERIFICATION AND INSPECTION				CONTINUOUS	PERIODIC													
	INSPECTION TASKS PRIOR TO WELDING (TABLE N5.4-1)																		
	1. (REFER TO AISC 360 FOR REQUIREMENTS)							X											
	INSPECTION TASKS DURING WELDING (TABLE N5.4-2)																		
	1. (REFER TO AISC 360 FOR REQUIREMENTS)							X											
	INSPECTION TASKS AFTER WELDING (TABLE N5.4-3)																		
	1. VERIFY WELDS CLEANED.							X											
	2. VERIFY SIZE, LENGTH, AND LOCATION OF WELDS.							X											
	3. VERIFY WELDS MEET VISUAL ACCEPTANCE CRITERIA:																		
	a. CRACK PROHIBITION							X											
	b. WELD / BASE-METAL FUSION							X											
	c. CRATER CROSS SECTION							X											
	d. WELD PROFILES							X											
	e. WELD SIZE							X											
	f. UNDERCUT							X											
	g. POROSITY							X											
	4. VERIFY ARC STRIKES							X											
	5. VERIFY BACKING REMOVED AND WELD TABS REMOVED (IF REQUIRED).							X											
	6. VERIFY REPAIR ACTIVITIES							X											
	7. DOCUMENT THE ACCEPTANCE OR REJECTION OF WELDED JOINT OR MEMBER.							X											
	IBC TABLE 1705.2.2: REQUIRED VERIFICATION AND INSPECTION OF STEEL CONSTRUCTION OTHER THAN STRUCTURAL STEEL																		
	VERIFICATION AND INSPECTION				CONTINUOUS	PERIODIC	REFERENCE												
	1. MATERIAL VERIFICATION OF COLD-FORMED STEEL DECK:																		
	a. IDENTIFICATION MARKINGS TO CONFORM TO ASTM STANDARDS SPECIFIED IN THE APPROVED CONSTRUCTION DOCUMENTS						X	ASTM STANDARDS											
	b. MANUFACTURER'S CERTIFIED TEST REPORTS						X												
	2. INSPECTION OF WELDING:																		
	a. COLD-FORMED STEEL FLOOR & ROOF DECK WELDS						X	AWS D1.3											

**STATEMENT OF SPECIAL INSPECTIONS:**

- SPECIAL INSPECTIONS AND STRUCTURAL TESTING SHALL BE PROVIDED BY AN INDEPENDENT AGENCY EMPLOYED BY THE OWNER FOR THE ITEMS IDENTIFIED IN THIS SECTION AND IN OTHER AREAS OF THE APPROVED CONSTRUCTION PLANS AND SPECIFICATIONS, UNLESS WAIVED BY THE BUILDING OFFICIAL (SEE IBC CHAPTER 17).
- THE INSPECTION AND TESTING AGENT(S) SHALL BE ENGAGED BY THE OWNER'S REPRESENTATIVE OR THE SPECIAL INSPECTOR, AND NOT BY THE CONTRACTOR OR SUBCONTRACTOR WHOSE WORK IS TO BE INSPECTED OR TESTED. ANY CONFLICT OF INTEREST MUST BE DISCLOSED PRIOR TO COMMENCING WORK.
- THE SPECIAL INSPECTOR SHALL BE A QUALIFIED PERSON WHO SHALL DEMONSTRATE COMPETENCE TO THE SATISFACTION OF THE BUILDING OFFICIAL FOR INSPECTION OF THE PARTICULAR TYPE OF CONSTRUCTION OR OPERATION REQUIRING INSPECTION.
- DUTIES AND RESPONSIBILITIES OF THE SPECIAL INSPECTOR:
  - THE SPECIAL INSPECTOR SHALL REVIEW ALL WORK LISTED BELOW FOR CONFORMANCE WITH THE APPROVED CONSTRUCTION PLANS AND SPECIFICATIONS AND THE 2012 IBC. ALL ITEMS NOT IN COMPLIANCE SHALL BE BROUGHT TO THE IMMEDIATE ATTENTION OF THE CONTRACTOR FOR CORRECTION, AND IF UNCORRECTED, TO THE EOR AND THE BUILDING OFFICIAL.
  - THE SPECIAL INSPECTOR SHALL FURNISH SPECIAL INSPECTION REPORTS TO THE EOR, CONTRACTOR, OWNER, AND BUILDING OFFICIAL ON A MONTHLY BASIS, OR MORE FREQUENTLY AS REQUIRED BY THE BUILDING OFFICIAL. REPORTS SHALL DESCRIBE ALL INSPECTIONS, TEST PERFORMED, DISCREPANCY NOTICES AND CORRECTIVE ACTIONS TAKEN.
  - ONCE CORRECTIONS HAVE BEEN MADE BY THE CONTRACTOR, THE SPECIAL INSPECTOR SHALL SUBMIT A FINAL SIGNED REPORT TO THE BUILDING OFFICIAL STATING THAT WORK REQUIRING SPECIAL INSPECTION WAS, TO THE BEST OF THE SPECIAL INSPECTOR'S KNOWLEDGE, IN CONFORMANCE WITH THE APPROVED CONSTRUCTION PLANS AND SPECIFICATIONS AS WELL AS THE APPLICABLE WORKMANSHIP PROVISIONS OF THE 2012 IBC.
- DUTIES AND RESPONSIBILITIES OF THE CONTRACTOR
  - THE CONTRACTOR SHALL SUBMIT A WRITTEN STATEMENT OF RESPONSIBILITY TO THE OWNER AND THE BUILDING OFFICIAL PRIOR TO THE COMMENCEMENT OF WORK. IN ACCORDANCE WITH IBC 1704.4, THE STATEMENT OF RESPONSIBILITY SHALL CONTAIN ACKNOWLEDGEMENT OF THE SPECIAL INSPECTOR REQUIREMENTS CONTAINED WITHIN THE 'STATEMENT OF SPECIAL INSPECTIONS'.
  - THE CONTRACTOR SHALL NOTIFY THE RESPONSIBLE SPECIAL INSPECTOR THAT WORK IS READY FOR INSPECTION AT LEAST ONE WORKING DAY (24 HOURS MINIMUM) BEFORE SUCH INSPECTION IS REQUIRED.
  - ALL WORK REQUIRING SPECIAL INSPECTION SHALL REMAIN ACCESSIBLE AND EXPOSED UNTIL IT HAS BEEN OBSERVED BY THE SPECIAL INSPECTOR.
  - THE SPECIAL INSPECTION PROGRAM DOES NOT RELIEVE THE CONTRACTOR OF THE RESPONSIBILITY TO COMPLY WITH THE CONTRACT DOCUMENTS. JOBSITE SAFETY AND MEANS AND METHODS OF CONSTRUCTION ARE SOLELY THE RESPONSIBILITY OF THE CONTRACTOR.
  - PLEASE SEE THE "SPECIAL INSPECTION SCHEDULE" ON THIS SHEET FOR THE TYPES, EXTENTS, AND FREQUENCY OF SPECIFIC ITEMS REQUIRING SPECIAL INSPECTIONS AND STRUCTURAL TESTS AS PART OF THIS PROJECT.
  - THIS STATEMENT OF SPECIAL INSPECTIONS ENCOMPASSES THE FOLLOWING DISCIPLINES: STRUCTURAL.
  - SPECIAL INSPECTIONS FOR SEISMIC RESISTANCE ARE NOT REQUIRED PER IBC 1705.11.
  - SPECIAL INSPECTIONS FOR WIND RESISTANCE ARE NOT REQUIRED PER IBC 1705.10.

**PREPARED BY:**

NAME: ROBERT A. HAINES

LICENSE #: 112384

OWNERS AUTHORIZATION:

BUILDING OFFICIAL'S ACCEPTANCE:

SIGNATURE: \_\_\_\_\_ DATE: \_\_\_\_\_ SIGNATURE: \_\_\_\_\_ DATE: \_\_\_\_\_



505 Market St Suite 300 Knoxville, TN 37902  
t 865.934.1915 f 865.546.0242  
bma1915.com



PROJECT NUMBER  
**175900**

PROJECT NAME  
**UNION COUNTY COURTHOUSE ADDITION**

OWNER  
**UNION COUNTY**

PROJECT ADDRESS  
**901 MAIN ST.  
MAYNARDVILLE, TN 37807**

CONSULTANTS

**CSA** CONSULTANTS

CSA KNOXVILLE | CSA PROJECT: 2016-100  
800 S. Gay Street | Suite 1625  
Knoxville, TN 37929  
(865) 329-9920 | www.csaconstruct.com

PARTNER-IN-CHARGE

PROJECT MANAGER GRG

DRAWN BY Author

REVIEWED BY RAH

ISSUE DATE 02/02/2018

REVISIONS



**NOTES:**

1. ALL SLAB-ON-GRADE CONSTRUCTION SHALL FOLLOW THE RECOMMENDATIONS OF ACI 302.1 "GUIDE FOR CONCRETE FLOOR AND SLAB CONSTRUCTION"
2. PROVIDE CURING, FINISHING & SEALING OF SLABS PER ACI 302.1 GUIDELINES. CONCRETE SLABS SHALL CONFORM TO ACI 117-90 FOR FLATNESS AND LEVELNESS. PROVIDE CLASS 1 FLOOR FINISH WITH A FLATNESS/LEVELNESS OF 2520 (16/13 MIN) ACCORDING TO ASTM E1155, UNLESS SHOWN ON ARCHITECTURAL DRAWINGS OR OTHERWISE NOTED. CONTRACTOR TO PROVIDE FLOOR FLATNESS AND LEVELNESS TESTING WITHIN 72 HOURS OF CONCRETE FINISHING. TEST RESULTS SHALL BE PROVIDED TO THE ARCHITECT AND STRUCTURAL ENGINEER.
3. PROVIDE CURING USING A LIQUID MEMBRANE-FORMING CURING COMPOUND. PROVIDE A POLYETHYLENE (PLASTIC) FILM WHERE WEATHER/TEMPERATURE CONDITIONS REQUIRE ADDITIONAL PROTECTION FOR CURING.
4. WIRE FABRIC SHALL BE PLACED 2" BELOW TOP OF SLAB. UNO WWF SHALL BE SUPPORTED AT A MAXIMUM SPACING OF 3'-0" OC IN ANY DIRECTION. ALL WELDED WIRE FABRIC SHALL LAP TWO FULL MESHES AND BE SECURELY WIRED AT EACH SIDE AND END. WELDED WIRE FABRIC SHALL BE FABRICATED FROM SHEETS. ROLLS ARE NOT ALLOWED.
5. A 10 MIL (MIN) VAPOR RETARDER SHALL BE PROVIDED BELOW SLAB-ON-GRADE AT ALL INTERIOR LOCATIONS. VAPOR BARRIER SHALL BE LAPPED AND TAPED AS REQUIRED BY MANUFACTURER. SEE ARCHITECTURAL FOR ADDITIONAL VAPOR BARRIER REQUIREMENTS.
6. PROVIDE CONTROL JOINTS THAT DIVIDE THE SLAB-ON-GRADE INTO RECTANGULAR AREAS OF 225 SF OR LESS WITH LENGTH TO WIDTH RATIOS OF 1.5 OR LESS. LOCATE CONTROL JOINTS UNDER PARTITIONS AND ON COLUMN LINES WHERE POSSIBLE. SUBMIT JOINT LOCATIONS TO OWNER'S REPRESENTATIVE FOR APPROVAL PRIOR TO CONSTRUCTION. CONTROL JOINT LOCATIONS SHOWN ON PLAN ARE THE MINIMUM ALLOWABLE BASED ON ONE CONTINUOUS SLAB POUR. ADDITIONAL JOINTS SHALL BE ADDED BY THE CONTRACTOR AS REQUIRED BASED ON POUR SEQUENCE AND SLAB LAYOUT. CONTROL JOINT SPACING SHALL NOT EXCEED THE MAXIMUM SPACING NOTED ON PLAN.
7. ALL CONSTRUCTION JOINTS SHALL BE PLACED AT COLUMN LINES OR UNDER PARTITIONS AT DISCRETION OF CONTRACTOR. FOR SLAB POUR MAINTAIN CONSISTENT SPACING WITH CONTROL JOINTS.

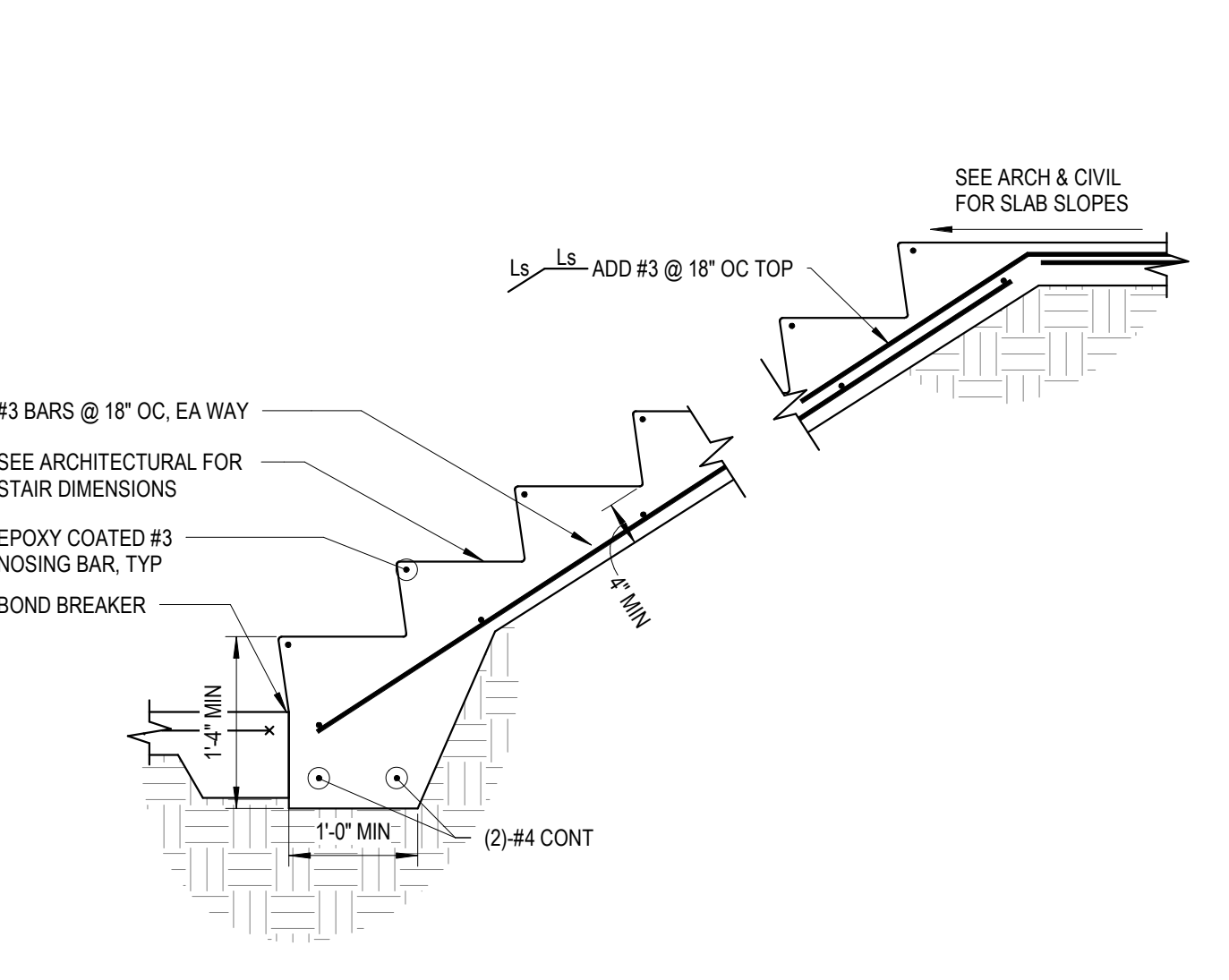
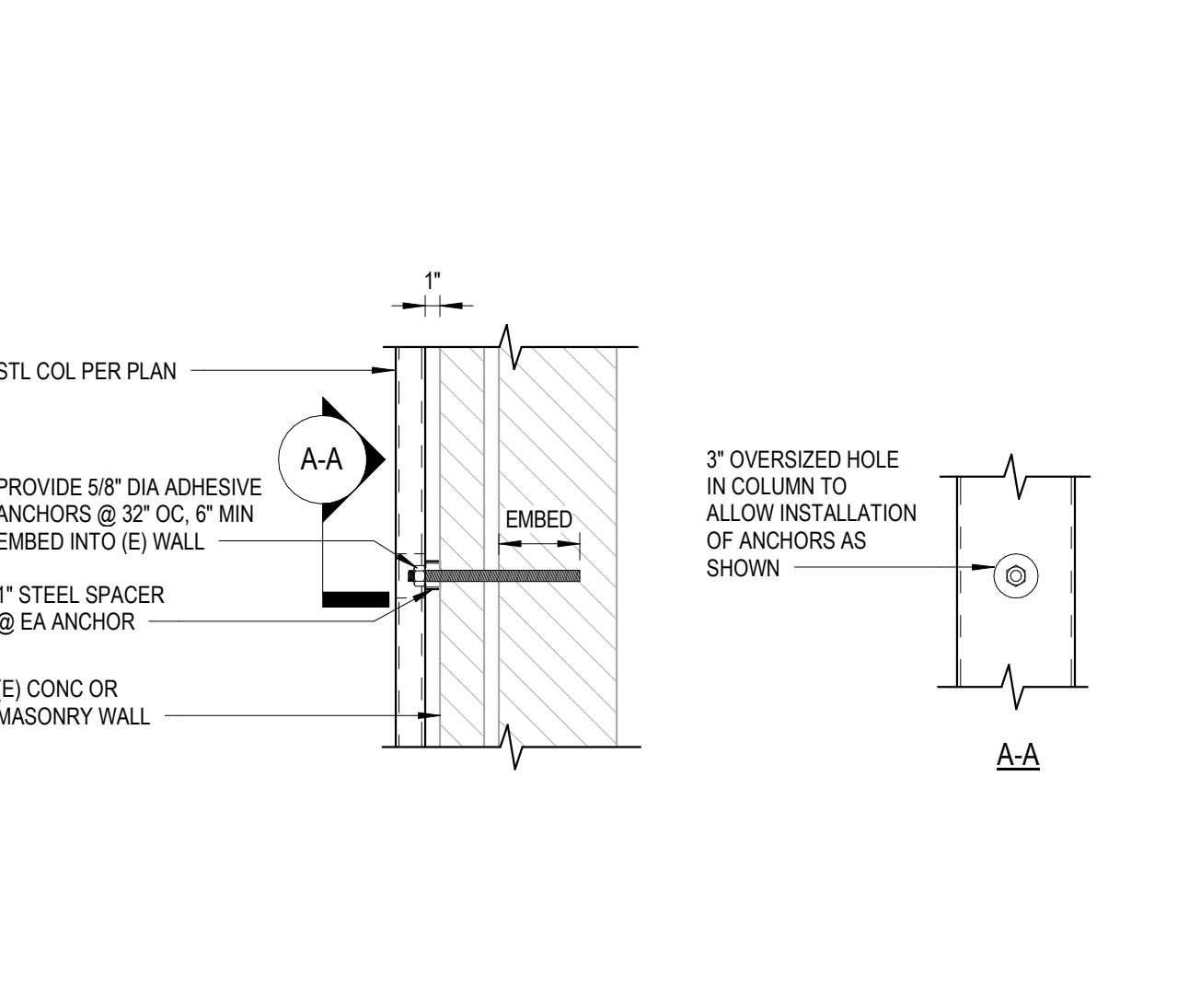
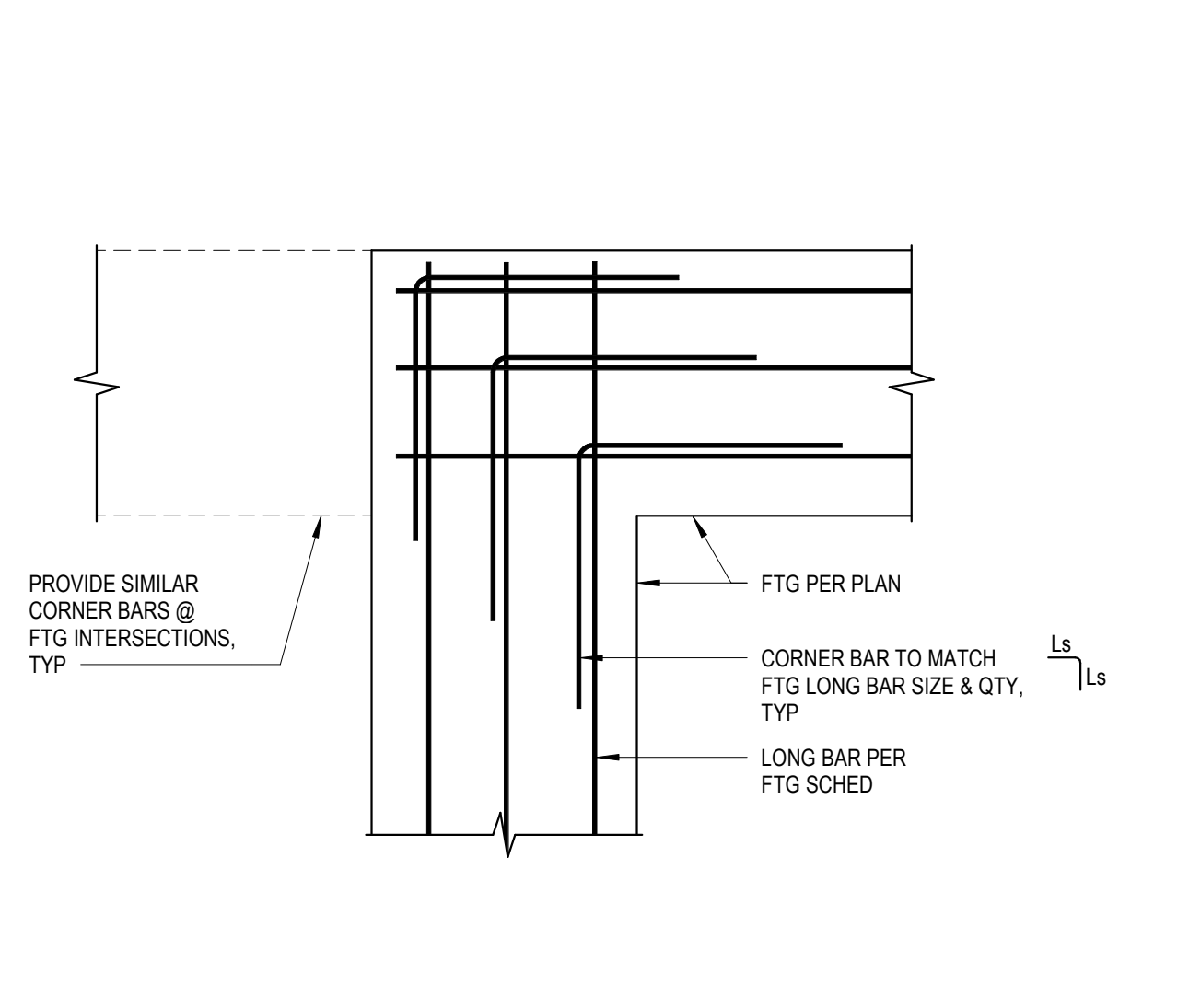
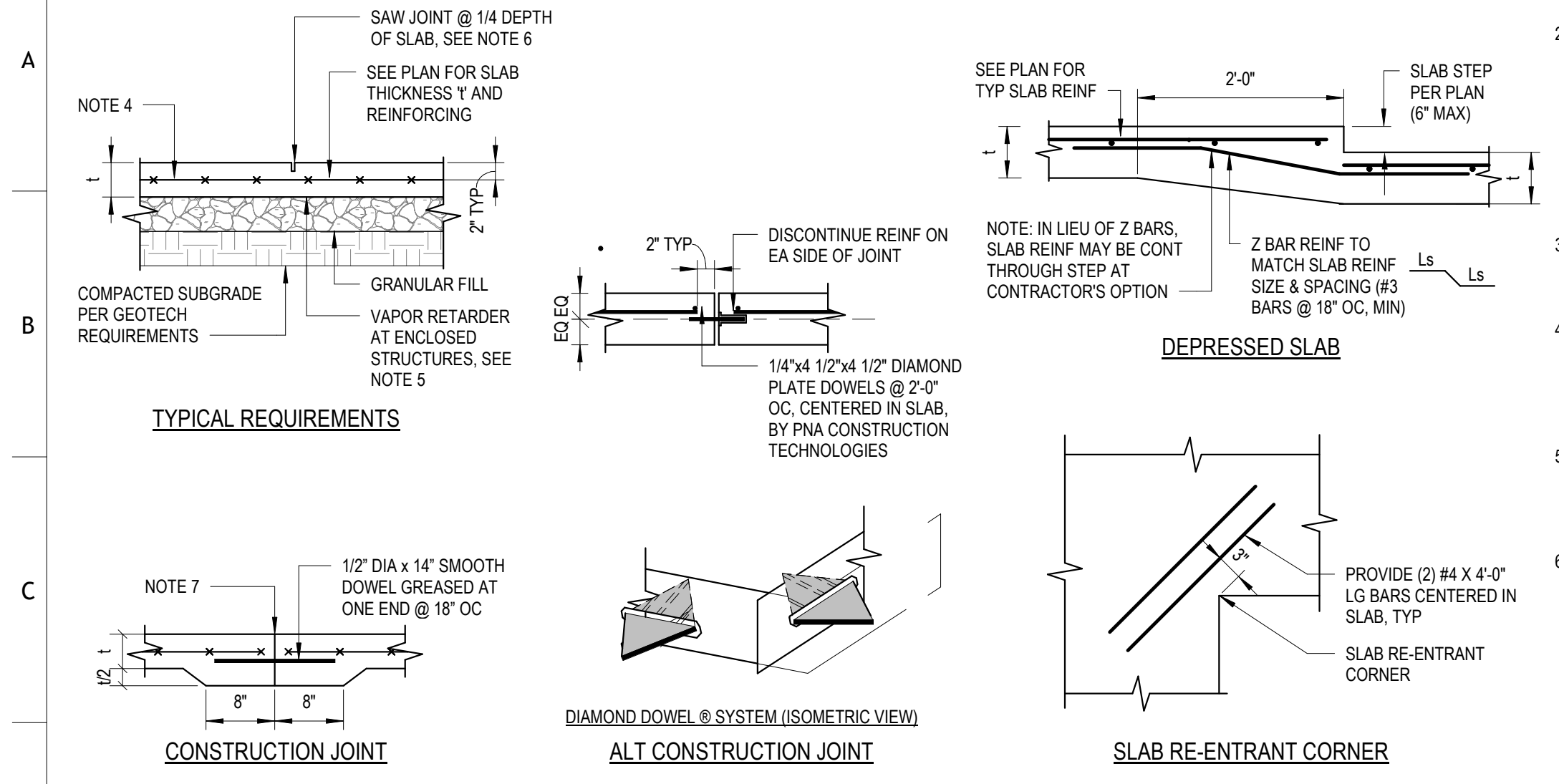

**1 TYPICAL SLAB-ON-GRADE CONSTRUCTION**

**3 TYPICAL FOOTING CORNER BARS**

**4 STL COL TO (E) WALL**

**5 TYPICAL CONCRETE STAIR ON GRADE**

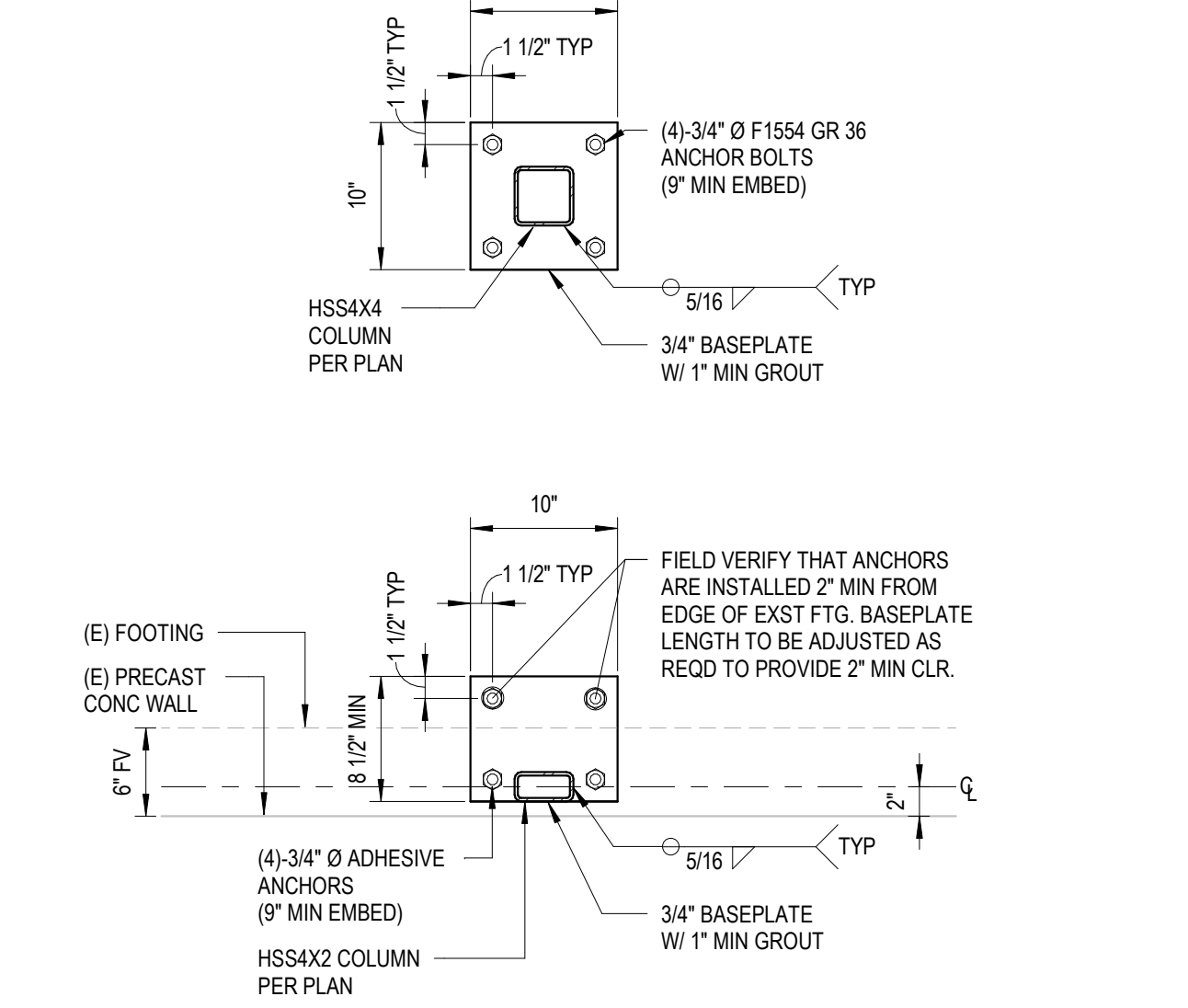
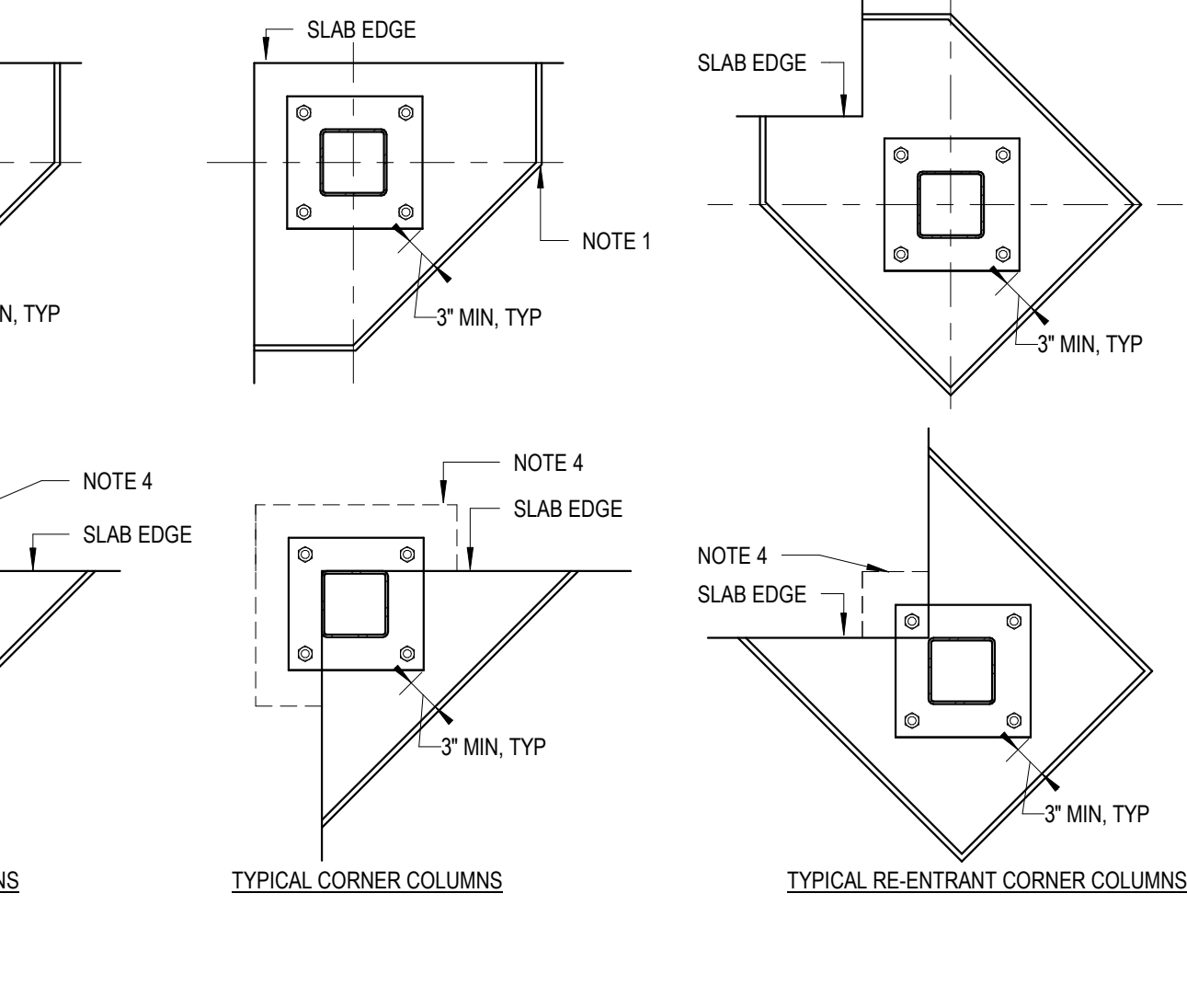
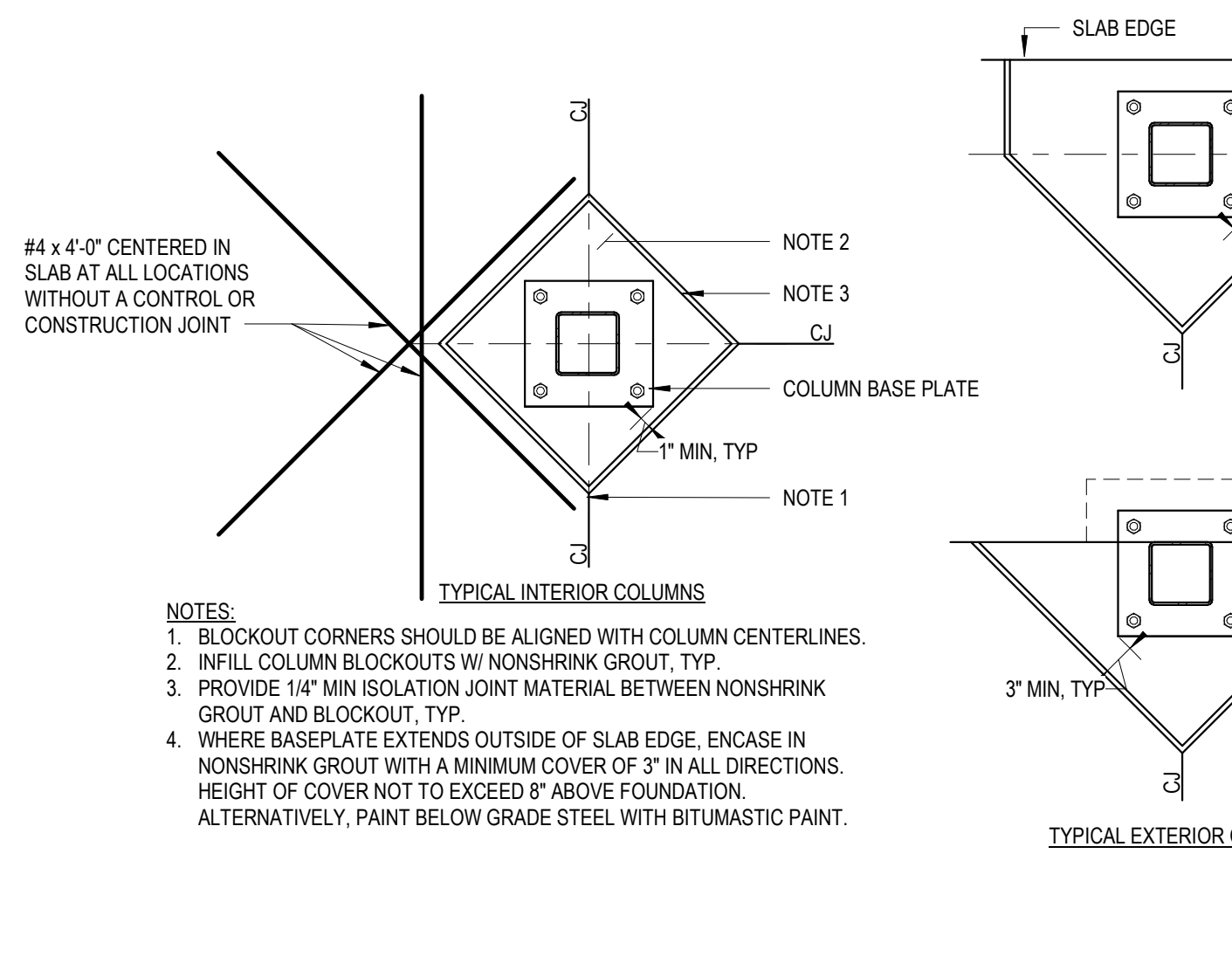
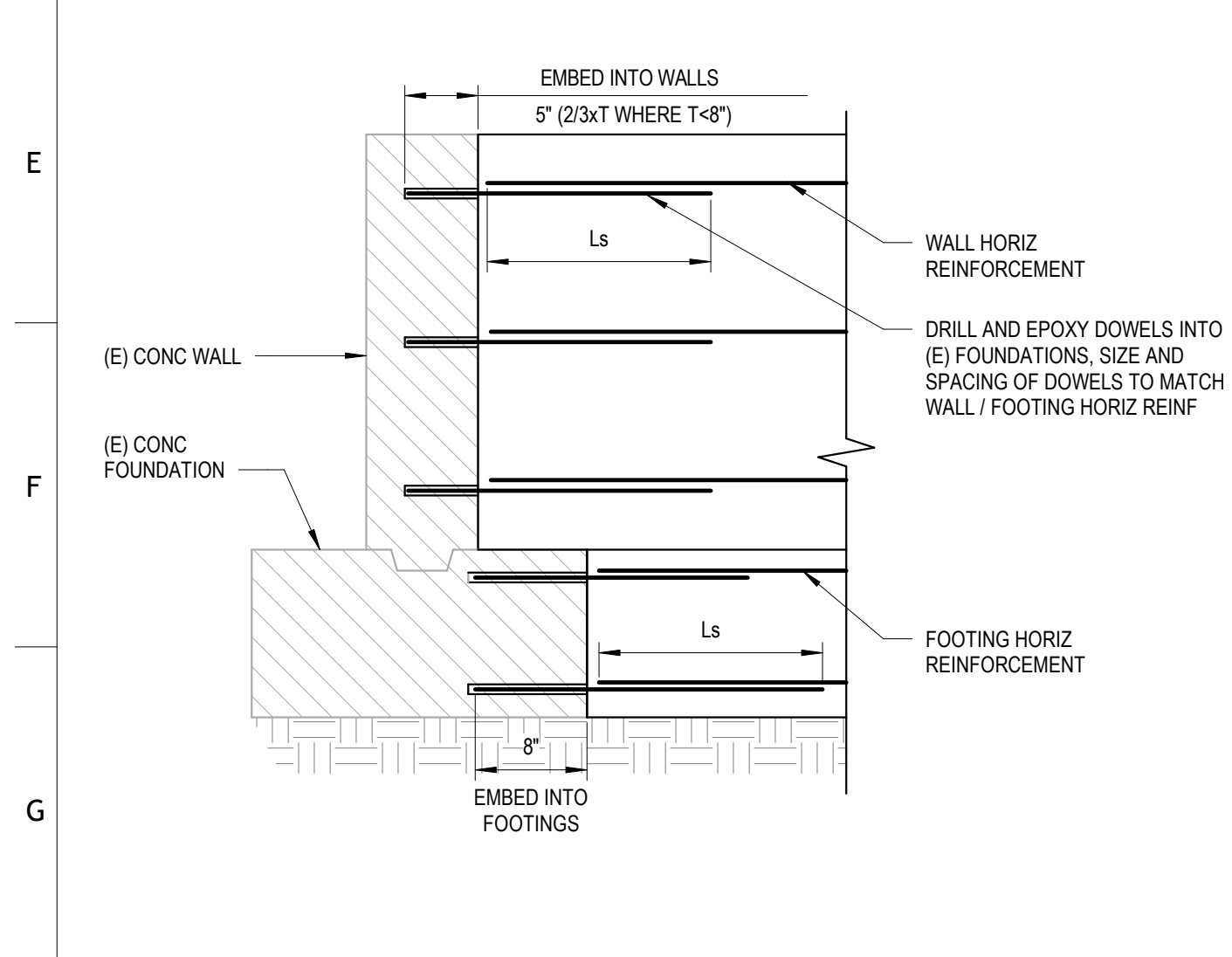

**6 TYPICAL NEW TO (E) FOUNDATION DOWELS**

**7 TYPICAL SLAB-ON-GRADE ISOLATION JOINTS**

**9 TYPICAL HSS COLUMN BASEPLATE DETAIL**

**10 TYPICAL METAL ROOF DECK ATTACHMENT**

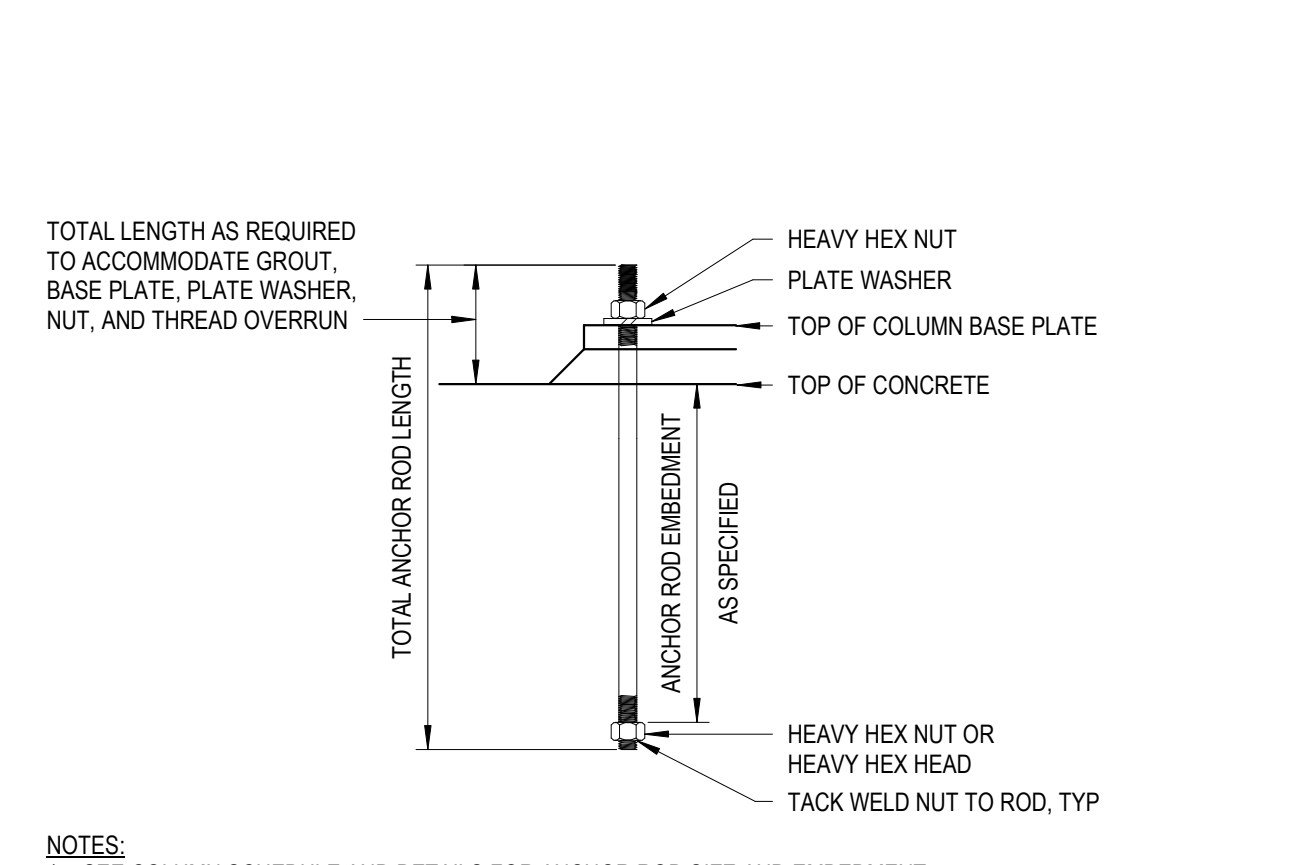
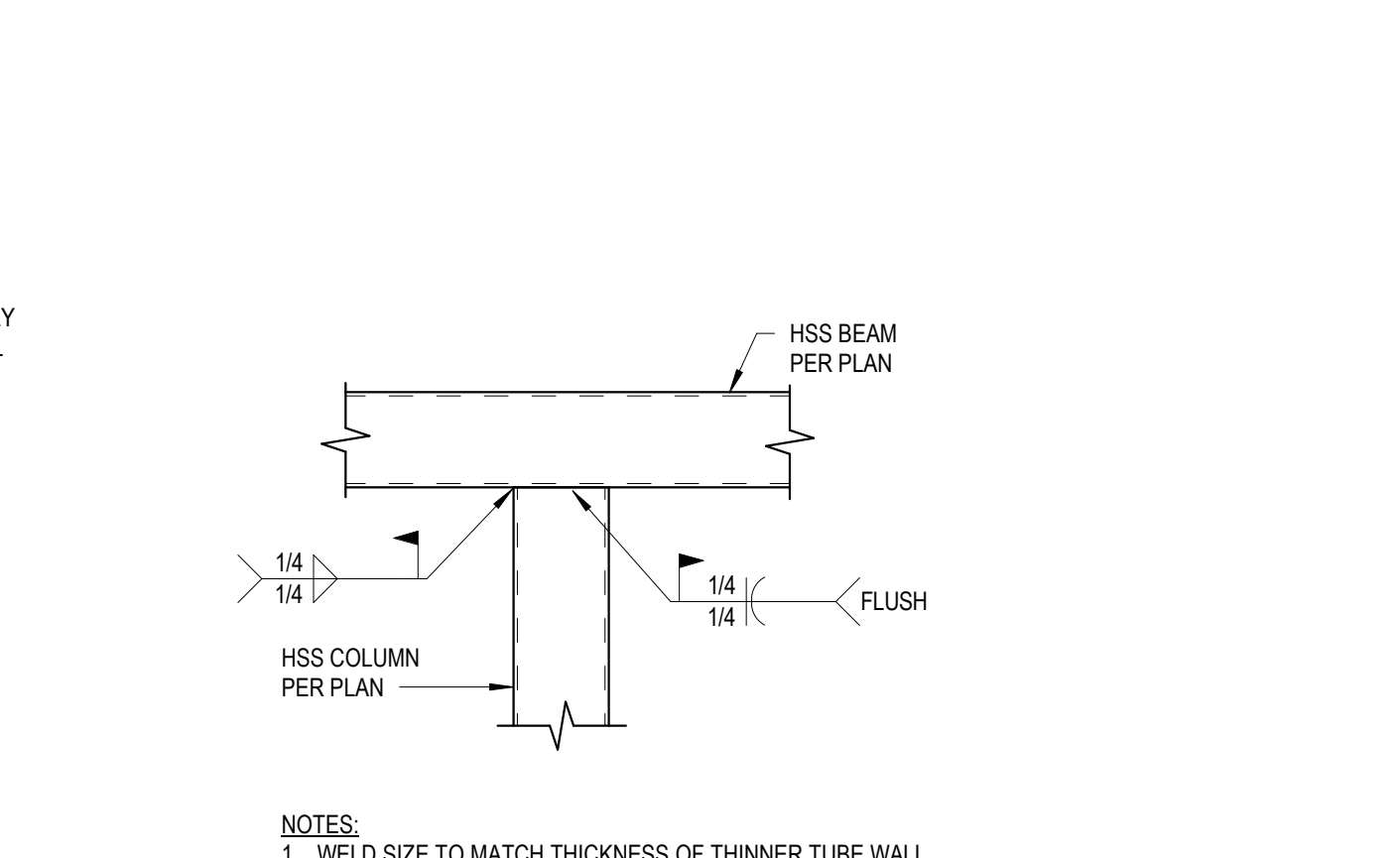
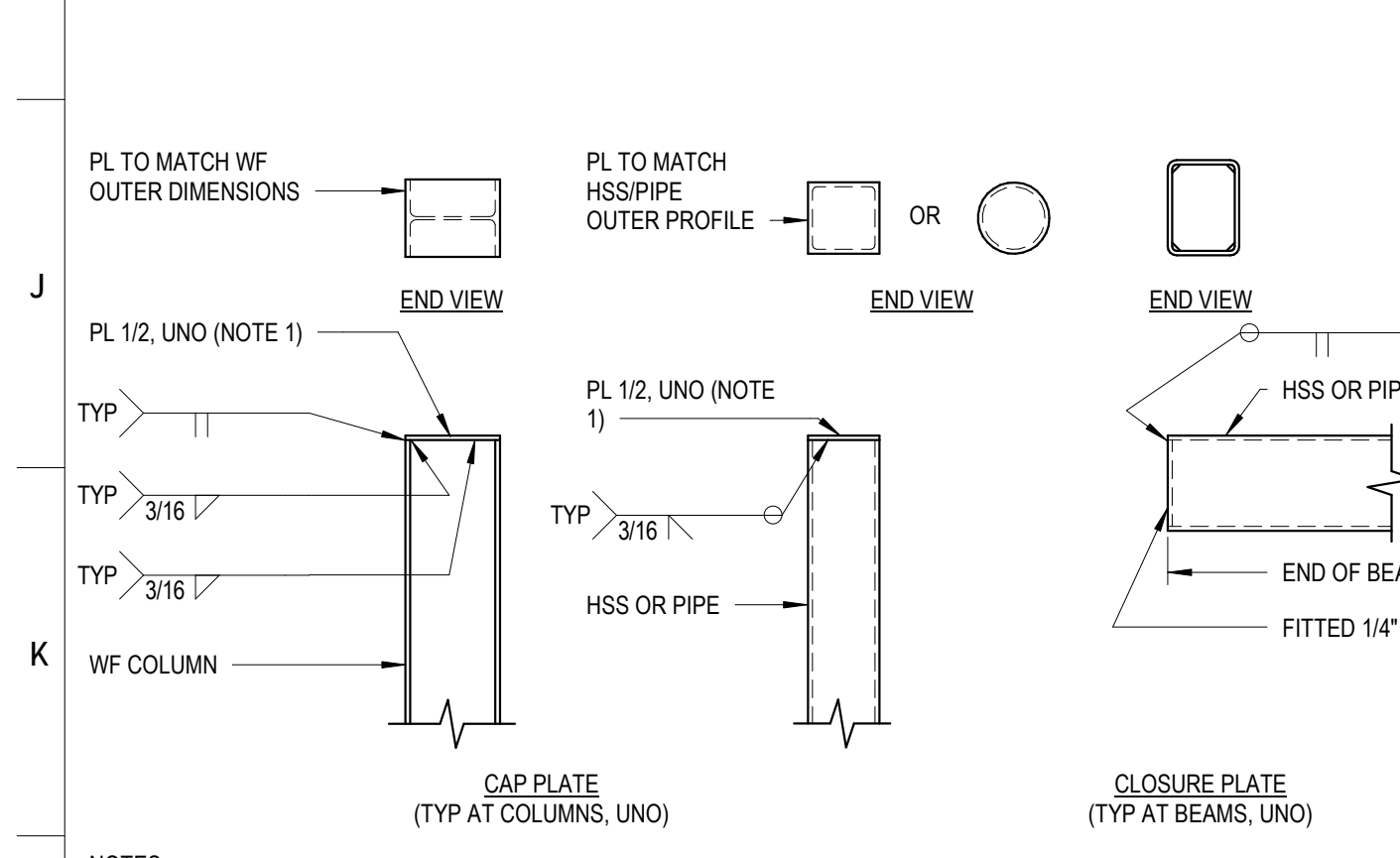

**11 TYP COL/BEAM CAP AND CLOSURE PLATES**

**12 TYPICAL HSS-TO-HSS CONNECTION**

**13 TYPICAL COLUMN ANCHOR ROD**



505 Market St Suite 300 Knoxville, TN 37902  
t 865.934.1915 f 865.546.0242  
bma1915.com



PROJECT NUMBER  
**175900**

PROJECT NAME  
**UNION COUNTY COURTHOUSE ADDITION**

OWNER  
**UNION COUNTY**

PROJECT ADDRESS  
**901 MAIN ST.  
MAYNARDVILLE, TN 37807**



PARTNER-IN-CHARGE	
PROJECT MANAGER	GRG
DRAWN BY	WLB
REVIEWED BY	RAH
ISSUE DATE	02/02/2018
REVISIONS	

**S101**  
TYPICAL DETAILS



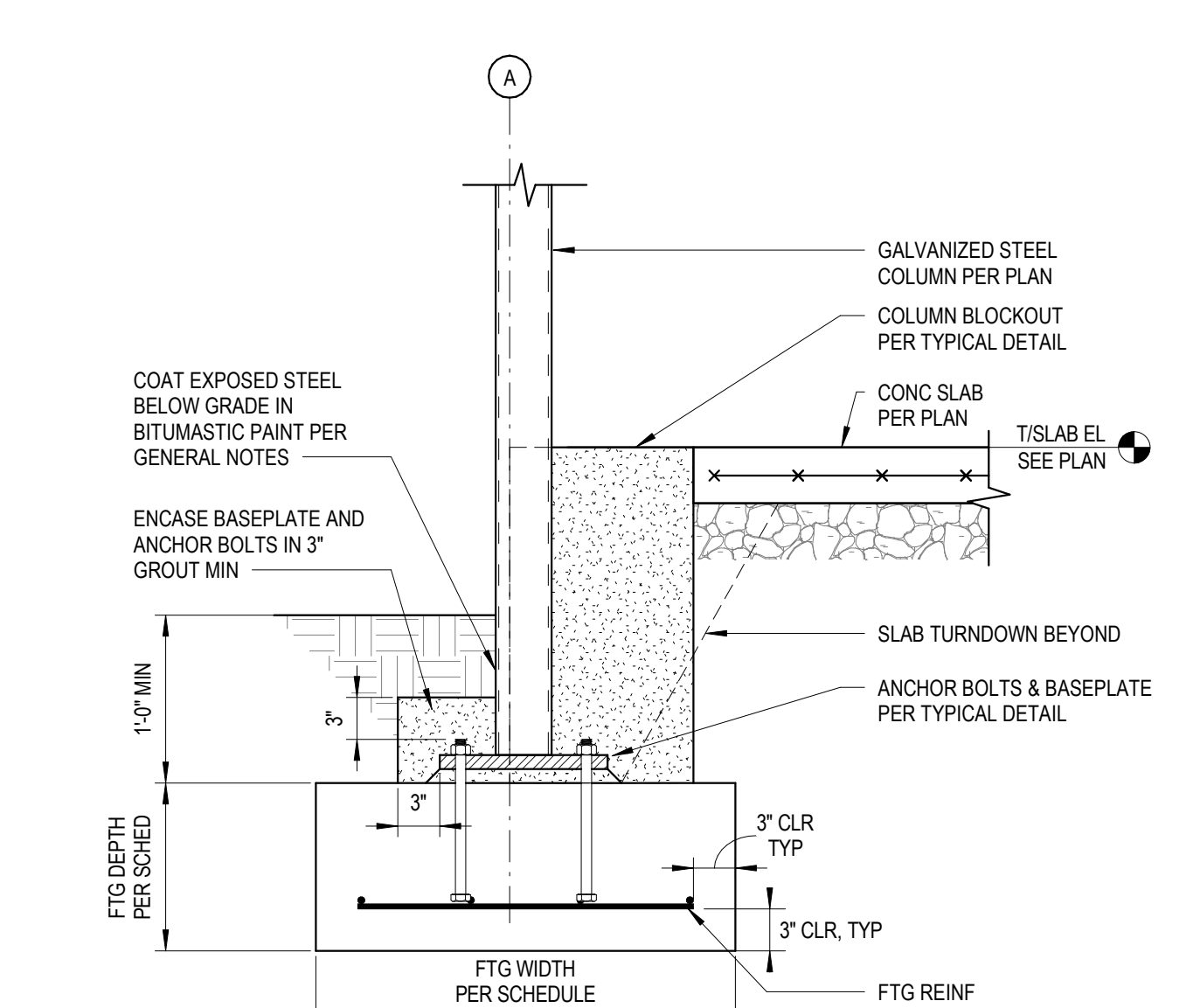
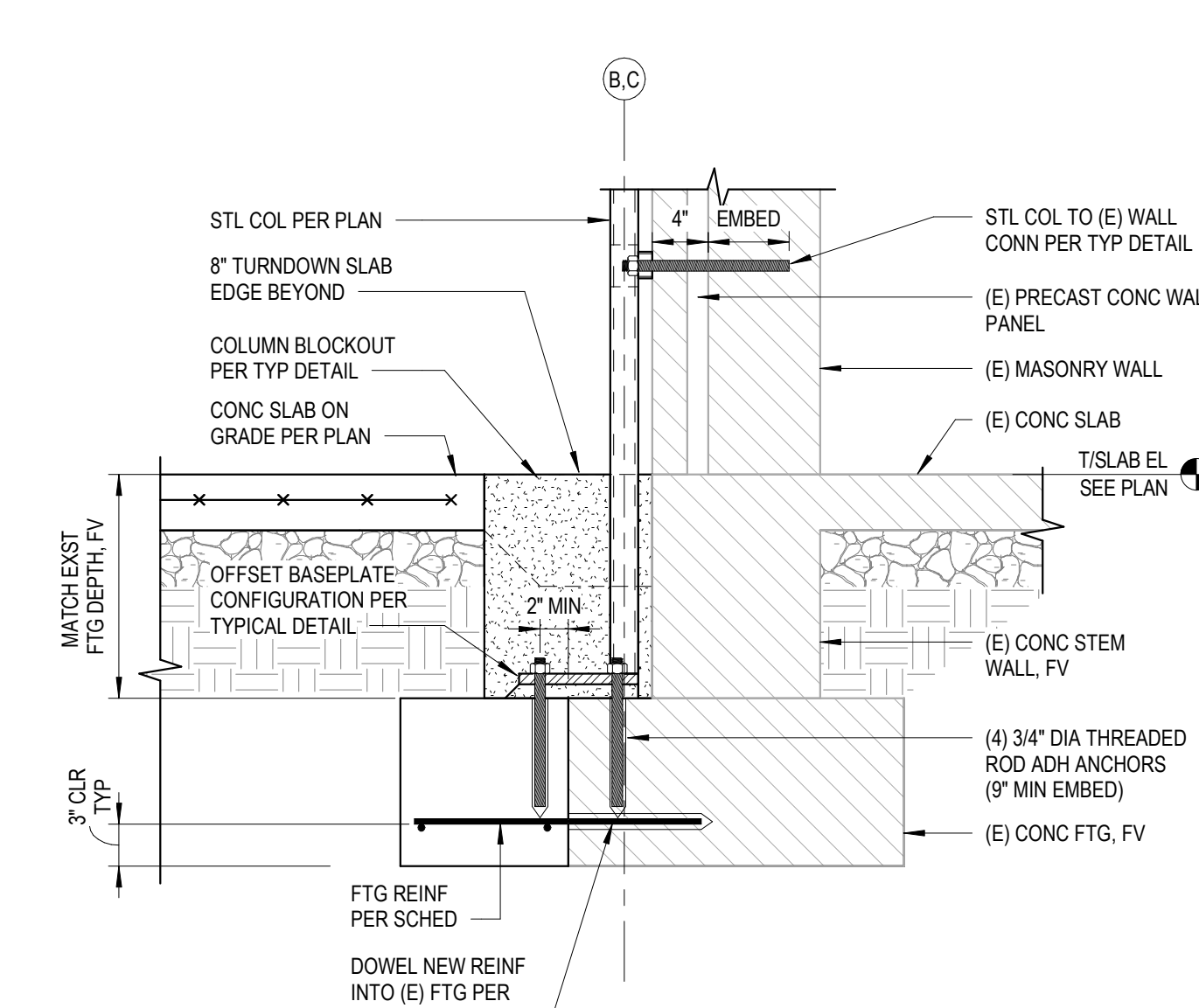
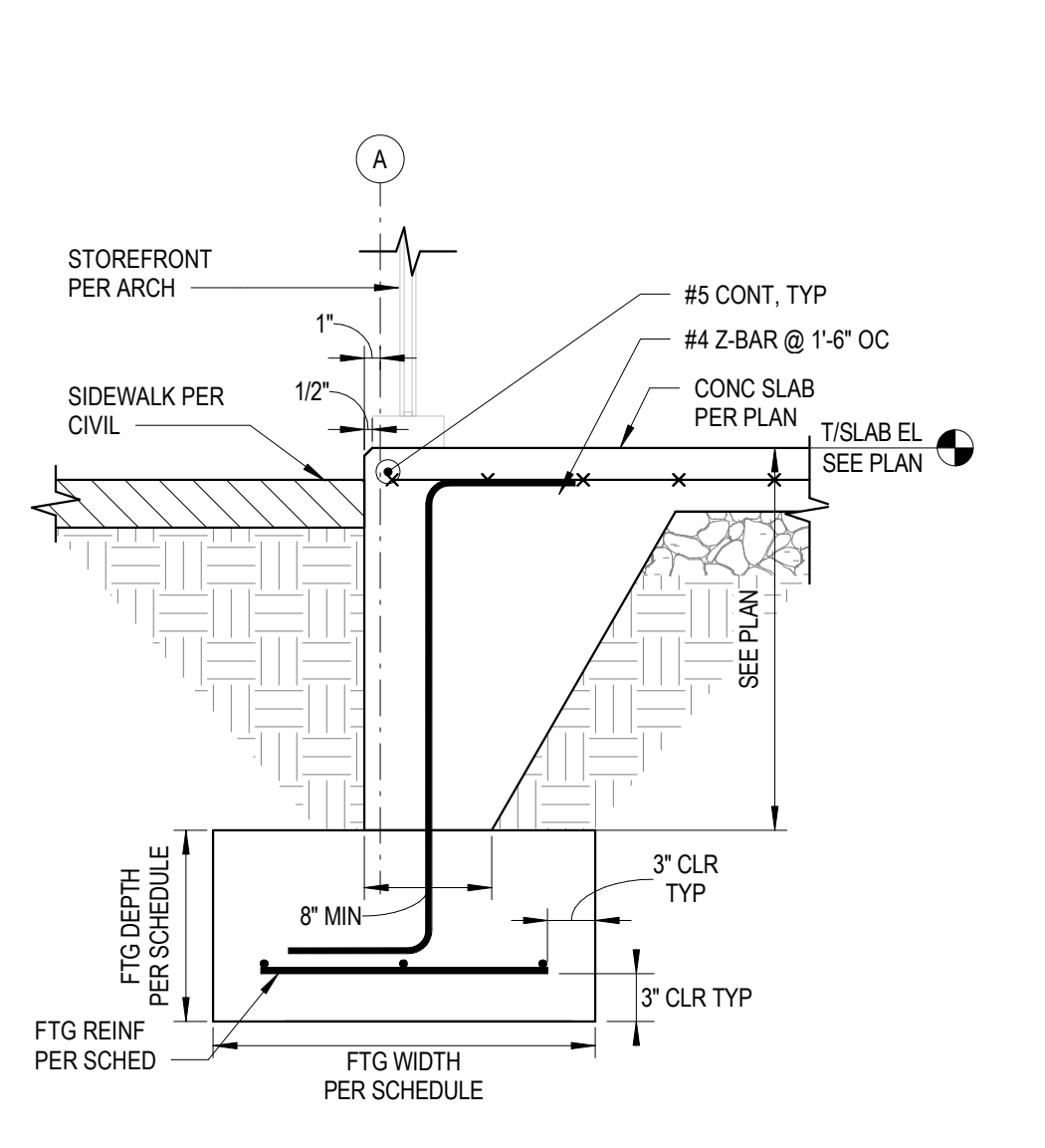
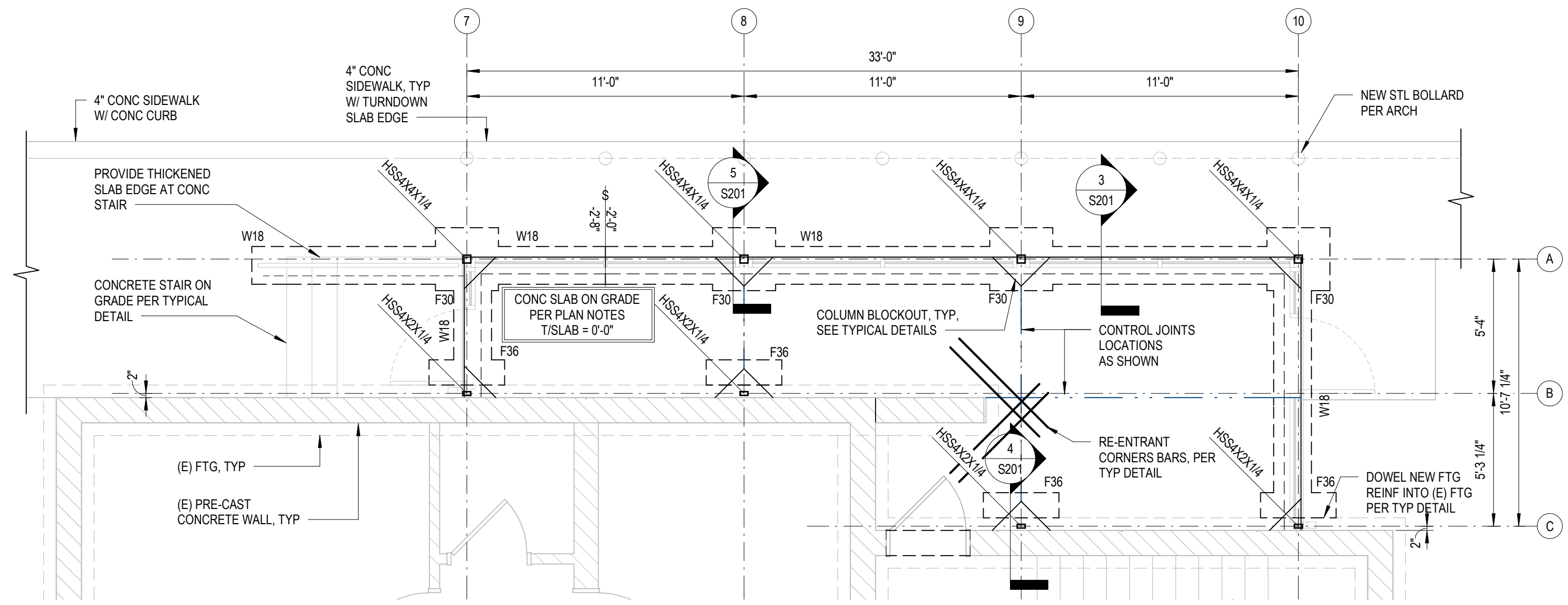

**1 FOUNDATION PLAN**

**3 FND SECTION**

**4 FND SECTION**

**5 FND SECTION**

**FOUNDATION PLAN NOTES:**  
 1. ELEVATIONS ARE BASED ON A REFERENCE EXISTING SLAB ON GRADE ELEVATION OF 0'-0". TOP OF SLAB ON GRADE IS AT THE REFERENCE ELEVATION UNLESS NOTED OTHERWISE.  
 2. T1 EXTERIOR FOOTING ELEVATION = 2'-0". TYP. UNO.  
 3. SLAB ON GRADE IS 4 INCHES THICK AND REINFORCED WITH WWF 6X6 W2.1XW2.1. SLAB ON GRADE SHALL BE PLACED OVER A VAPOR BARRIER AND 4 INCHES (MIN) COMPACTED GRANULAR FILL. SEE TYPICAL SLAB ON GRADE DETAILS FOR MORE INFORMATION.  
 4. ( ) INDICATES TOP OF FOOTING ELEVATION AT NON-TYPICAL LOCATIONS.  
 5. F30 INDICATES COLUMN OR ISOLATED SPREAD FOOTING MARK. SEE SCHEDULE FOR SIZE AND REINFORCEMENT.  
 6. W04 INDICATES WALL OR CONTINUOUS FOOTING MARK. SEE SCHEDULE FOR SIZE AND REINFORCEMENT.  
 7. FOR ELEVATIONS, WALL SECTIONS, AND DIMENSIONS NOT SHOWN, SEE ARCHITECTURAL DRAWINGS.  
 8. FOR SIDEWALKS, PAVING, AND SITE DETAILS AT THE BUILDING EXTERIOR, SEE ARCHITECTURAL AND CIVIL DRAWINGS.

COLUMN FOOTING SCHEDULE				
MARK	LENGTH	WIDTH	DEPTH	REINFORCEMENT
F30	2'-6"	2'-6"	1'-0"	(4)#5 X 2'-0" EW
F36	1'-0"	3'-0"	1'-0"	(2)#5 X 2'-6" & (3)#5 X 1'-6"

WALL FOOTING SCHEDULE				
MARK	WIDTH	DEPTH	REINFORCEMENT	
W18	1'-6"	1'-0"	(3)#5 CONT W/ #5 X 1'-0" TRANS @ 16" OC	

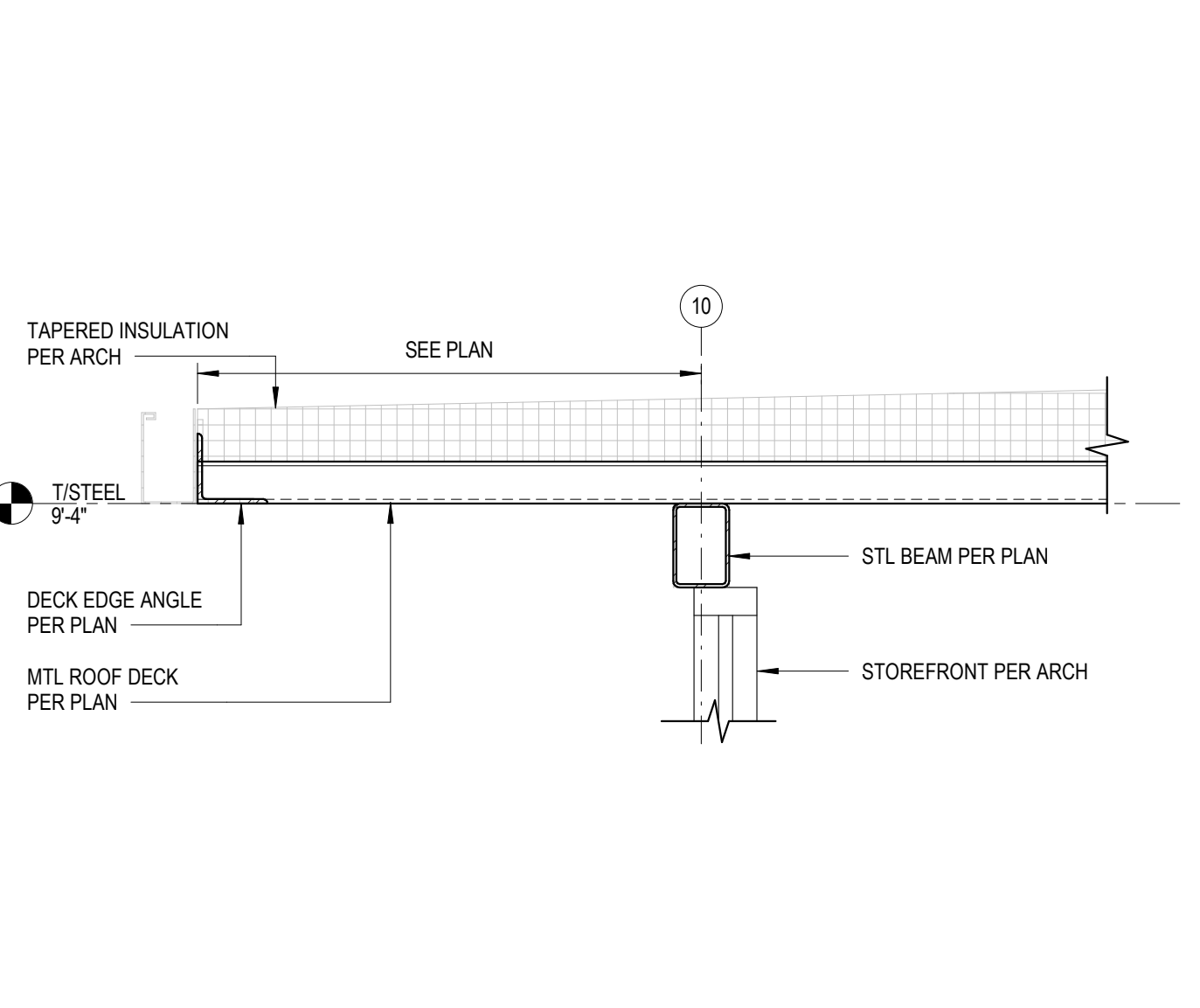
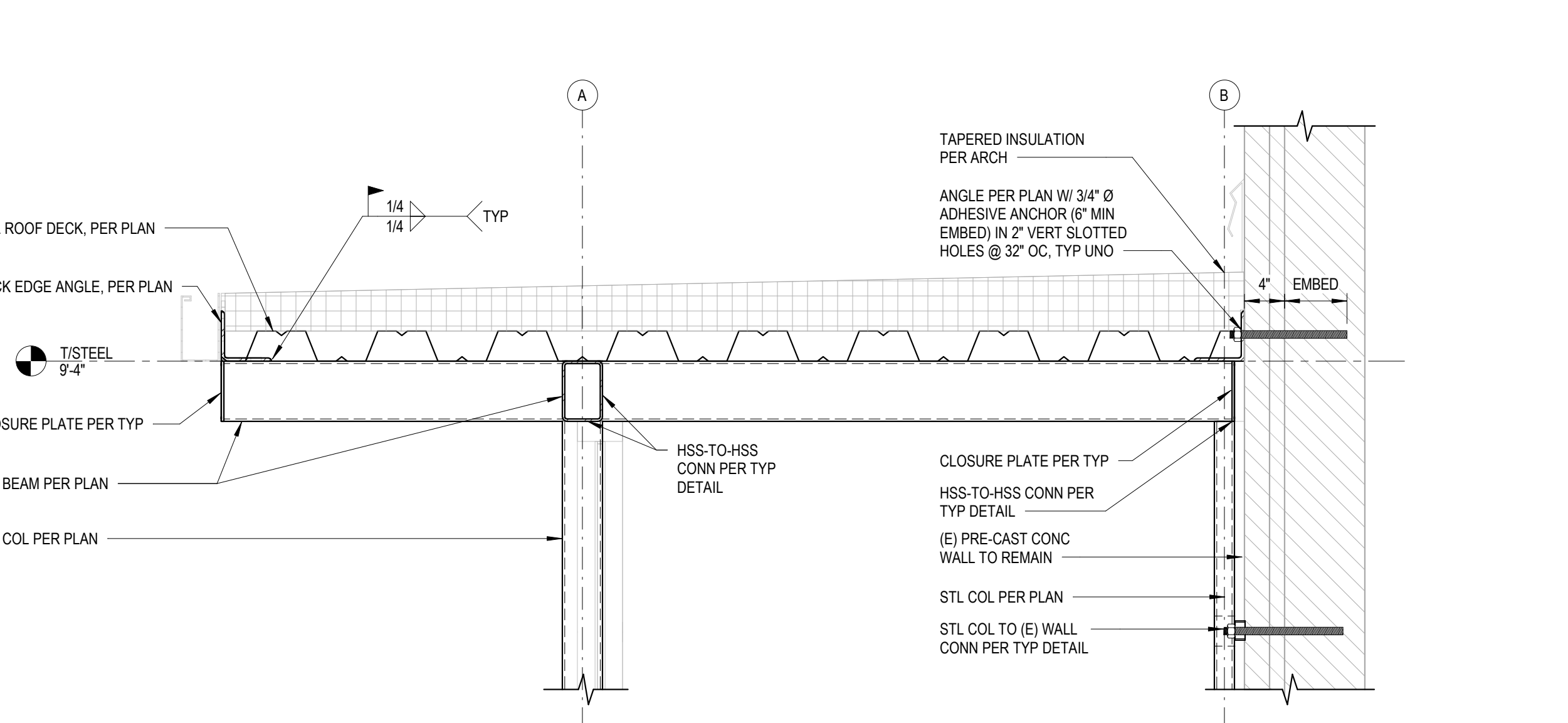
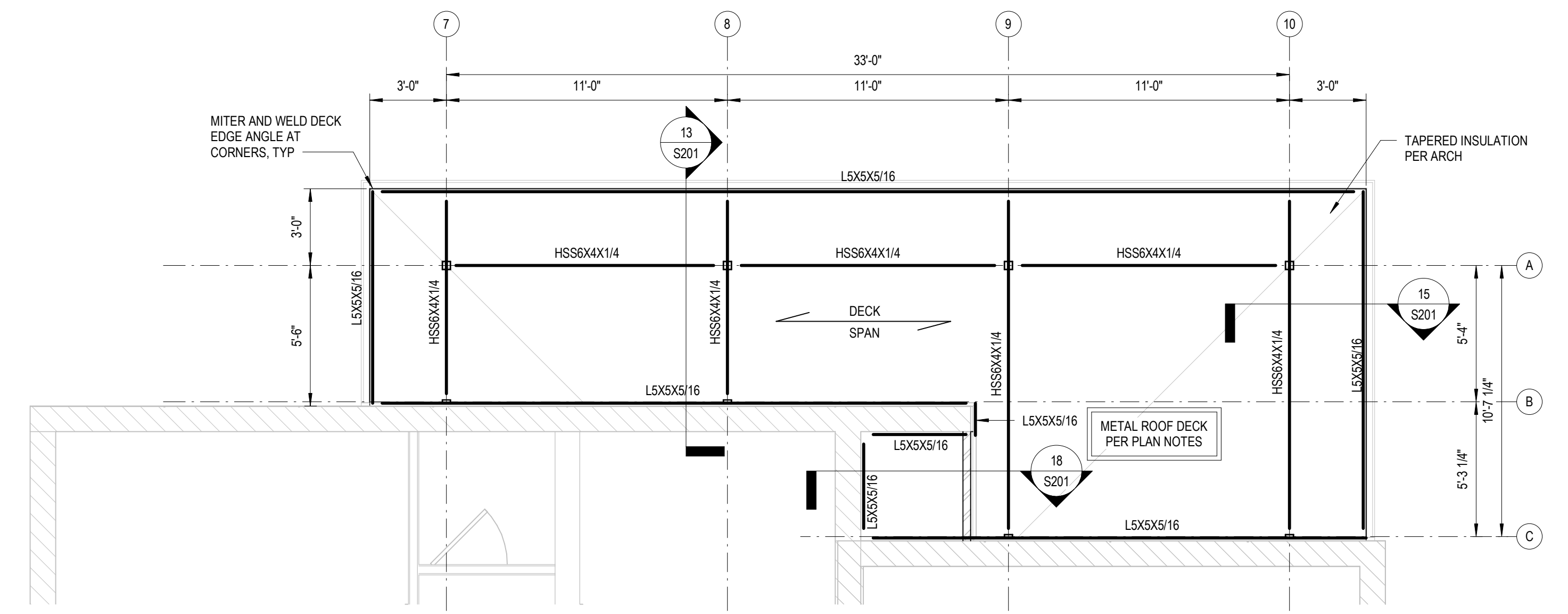

**2 ROOF FRAMING PLAN**

**13 ROOF SECTION**

**15 ROOF SECTION**

**ROOF FRAMING PLAN NOTES:**  
 1. ELEVATIONS ARE BASED ON A REFERENCE FLOOR ELEVATION OF 0'-0". UNO.  
 2. T1STEEL ELEVATION = 9'-4". TYP. UNO.  
 3. ROOF DECK IS 3" 20 GA TYPE N METAL DECK, TYP. UNO. SEE TYPICAL STEEL DETAILS FOR MORE INFORMATION.  
 4. ( ) INDICATES DEVIATION FROM TYPICAL TOP OF STEEL ELEVATION.  
 5. FOR ELEVATIONS, WALL SECTIONS, AND DIMENSIONS NOT SHOWN, SEE ARCHITECTURAL DRAWINGS.

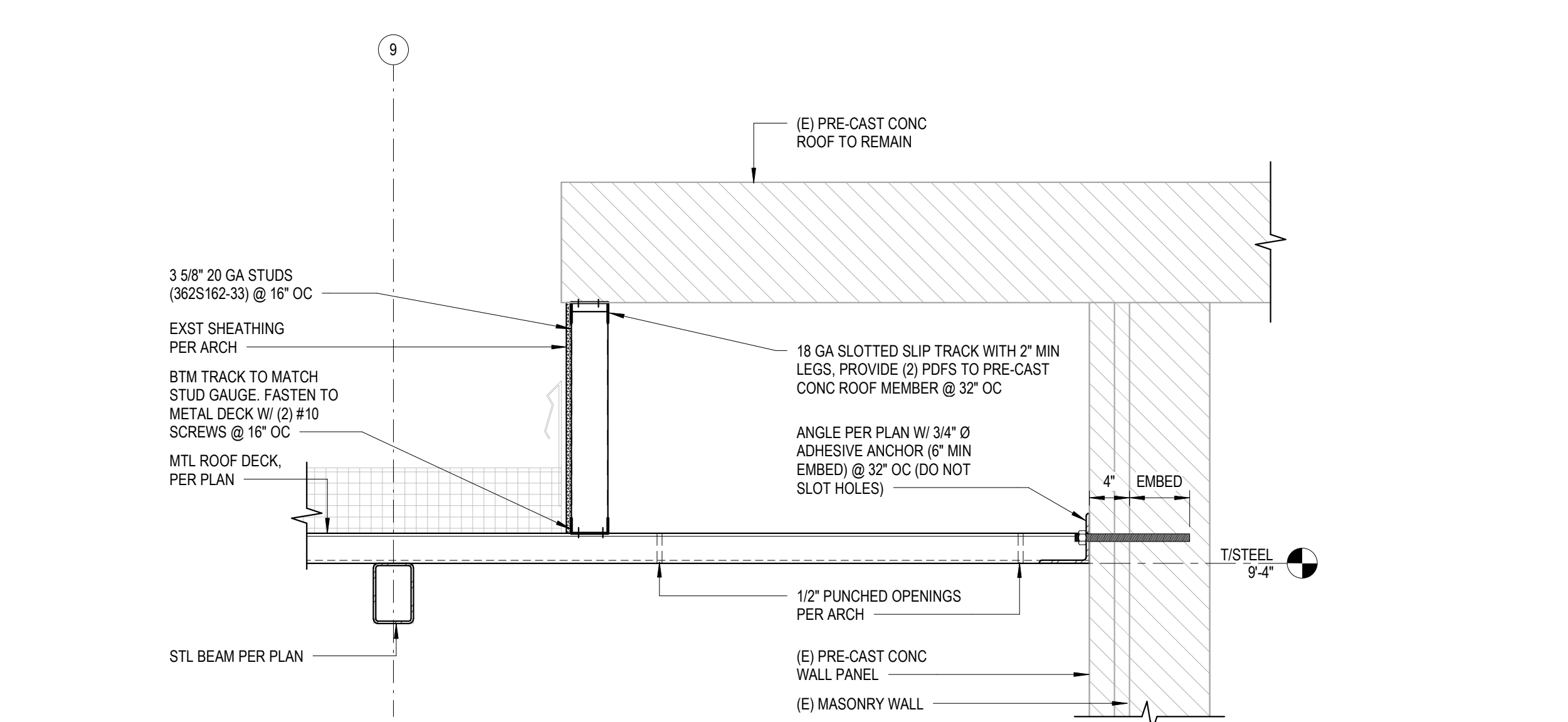

**18 ROOF SECTION**



505 Market St Suite 300 Knoxville, TN 37902  
 t 865.934.1915 f 865.546.0242  
 bma1915.com



PROJECT NUMBER  
**175900**

PROJECT NAME  
**UNION COUNTY  
 COURTHOUSE ADDITION**

OWNER  
**UNION COUNTY**

PROJECT ADDRESS  
**901 MAIN ST.  
 MAYNARDVILLE, TN 37807**

CONSULTANTS  
**CSA**  
 CSA-KNOXVILLE | CSA-PROJECT: 2016-100  
 800 S. Gay Street, Suite 1625  
 Knoxville, TN 37929  
 (865) 329-9920 | www.csastructures.com

PARTNER-IN-CHARGE  
 PROJECT MANAGER GRG  
 DRAWN BY WLB  
 REVIEWED BY RAH  
 ISSUE DATE 02/02/2018  
 REVISIONS

**S201**  
 FOUNDATION & ROOF FRAMING  
 PLAN

ELECTRIC DUCTLESS SPLIT SYSTEM HEAT PUMP UNIT SCHEDULE																	
DRAWING SYMBOL		CFM	CFM O.A.	CAPACITY (BTUH)			INDOOR UNIT ELEC.				OUTDOOR UNIT ELEC.			SEER	MANUFACTURER & MODEL NO.*		
INDOOR	OUTDOOR			TOTAL COOLING	SEN. COOLING	HEATING	WGT. LBS.	MCA	MOP	VOLT.	WGT. LBS.	MCA	MOP		VOLT.	AIR HANDLER	COND. UNIT
		646	30	24,000	17,520	27,000	46.3	-	-	208/230/1	142.2	12.06	20	208/230/1	20.5	SAMSUNG A024KHWDC4AA	SAMSUNG A024KJADCH4AA

**ACCESSORIES AND FEATURES:**

- \* FILTER RACK AND FILTER FURNISHED WITH UNIT.
- \* 5 YEAR COMPRESSOR WARRANTY.
- \* EQUIPMENT TO BE AIR CERTIFIED AND UL APPROVED.
- \* COOLING CAPACITY AT 80% ENT. 85 OUT.
- \* PROVIDE CONDENSATE PUMP WITH UNIT.
- \* PROVIDE AIR HANDLER WITH LOW AMBIENT CONTROLS.
- \* PROVIDE UNIT WITH A HARD START KIT.
- \* ALTERNATE MANUFACTURERS: CARRIER LG
- \* INDOOR UNIT POWERED THROUGH OUTDOOR UNIT.
- \* HARDWIRED 7-DAY PROGRAMMABLE THERMOSTAT.
- \* ROUND BODY AND DISCHARGE FASCIA.
- \* POLYMER OPEN TYPE ROUND WHITE FASCIA PANEL.
- \* CONTRACTOR TO PAINT ALL EXPOSED SURFACES OF UNIT AND ATTACHED APPURTENANCES EXPOSED TO VIEW TO MATCH ARCHITECTURAL CEILING.

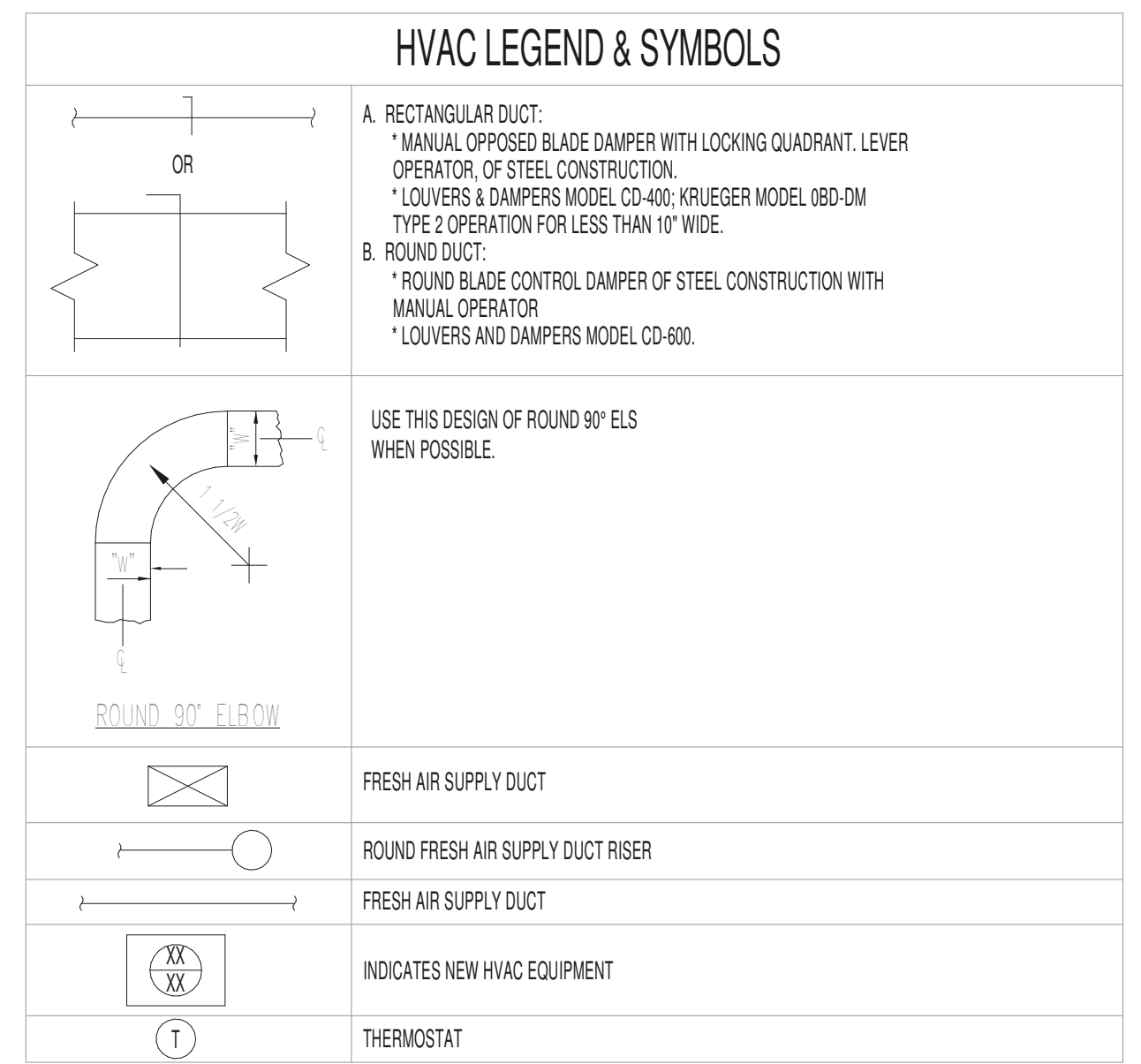

### GENERAL NOTES:

- CONTRACTOR SHALL FIELD VERIFY ALL DIMENSIONS BEFORE FABRICATION OF H.V.A.C. COMPONENTS OR PURCHASE OF EQUIPMENT.
- CONTRACTOR SHALL COORDINATE ALL OTHER TRADES WITH THE INSTALLATION OF H.V.A.C. SYSTEM.
- H.V.A.C. LEGEND MAY CONTAIN SYMBOLS AND ABBREVIATIONS NOT USED ON THIS SPECIFIC PROJECT. LEGEND SHALL BE USED FOR REFERENCE PURPOSES.
- CONTRACTOR IS RESPONSIBLE FOR THE COMPLETE H.V.A.C. SYSTEM AS IT RELATES TO DRAWINGS AND SPECIFICATIONS.
- CONTRACTOR IS REQUIRED TO REVIEW ARCHITECTURAL PLANS FOR RATED ASSEMBLIES. CONTRACTOR IS RESPONSIBLE FOR INSTALLATION OF FIRE AND/OR SMOKE DAMPERS IN ACCORDANCE WITH THE SPECIFICATIONS AND APPLICABLE BUILDING CODES.
- STANDARD ACCESSORIES OR CONTROLS ON H.V.A.C. EQUIPMENT SHALL BE THOSE WHICH MANUFACTURER PROVIDES ON THE MAJORITY OF STOCK MECHANISMS.
- BRAND NAMES AND MODEL NUMBERS ARE PROVIDED TO ESTABLISH A LEVEL OF QUALITY AND PERFORMANCE. "EQUAL TO" ITEMS MAY BE SUBMITTED FOR CONSIDERATION BY THE ENGINEER AND OWNER.
- THE DRAWINGS ARE GENERALLY DIAGRAMMATIC AND INDICATE THE APPROXIMATE ROUTING OF PIPING AND DUCTWORK. CONTRACTOR SHALL COORDINATE HIS WORK WITH OTHER TRADES. MINOR OFFSETS AND ADJUSTMENTS SHALL BE PROVIDED WHERE REQUIRED AT NO ADDITIONAL COST TO THE OWNER.

### HVAC NOTES:

- THE CONTRACTOR IS RESPONSIBLE TO PROVIDE EXHAUST DUCT AS FOLLOWS:  
 DUCTWORK TO BE DESIGNED, BRANCHED, AND SUPPORTED IN ACCORDANCE WITH SMACNA FOR LOW PRESSURE APPLICATIONS. SEAL CLASS C PER SMACNA HVAC DUCT CONSTRUCTION STANDARDS - METAL DUCTWORK (SMACNA-09). SINGLE WIRE HANGERS SHALL NOT BE ALLOWED FOR FLEXIBLE DUCTWORK SUPPORT. FLEXIBLE DUCTWORK SHALL BE SUPPORTED IN A MANNER THAT PREVENTS CONSTRUCTION OR DIPS. INSULATION SHALL BE AS NOTED BELOW.
- ALL DUCT ELBOWS SHALL BE 1.5 R/O, UNLESS NOTED OTHERWISE.
- CONDENSATE DRAIN PIPING SHALL BE FULL SIZE PER EQUIPMENT CONNECTION WITH PVC ROUTED TO INDIRECT CONNECTION WITHOUT CREATING AN OBSTRUCTION. ALL SUPPORTS FOR THE CONDENSATE DRAIN PIPING IS BY THE MECHANICAL/HVAC CONTRACTOR.
- THE MECHANICAL SYSTEMS SHALL HAVE TESTING AND BALANCING PERFORMED BY THE CONTRACTOR RESPONSIBLE FOR THE INSTALLATION OF THE SYSTEMS. THE CONTRACTOR SHALL PREPARE AND SUBMIT A COMPLETE REPORT IDENTIFYING ALL MAJOR PIECES OF HVAC EQUIPMENT AND AIR DISTRIBUTION DEVICES WITH PERFORMANCE AND FINAL AIR BALANCE OF EACH. SUBMITTAL SHALL BE PRESENTED TO THE ENGINEER AND BUILDING OWNER OR TO THE OWNER'S REPRESENTATIVE FOR REVIEW AND APPROVAL.
- PROVIDE MINIMUM 10 FEET SEPARATION BETWEEN OUTSIDE AIR INTAKES AND EXHAUST VENTS, PLUMBING VENTS, ETC.
- THERMOSTATS SHALL BE MOUNTED 48" ABOVE FINISHED FLOOR UNLESS INDICATED OTHERWISE.
- PROVIDE ACCESS DOOR (12" X 12" MIN) AS REQUIRED FOR DAMPER AND CONTROL ACCESS IN WALLS AND CEILINGS.

### DUCT SEALING:

- PRESSURE SENSITIVE TAPE USED AS THE PRIMARY SEALANT IS CERTIFIED AND SHALL COMPLY WITH UL-181A OR UL-181B.
- PROVIDE LONGITUDINAL SEAMS ON RIGID DUCT AND TRANSVERSE SEAMS ON ALL DUCTS.
- PROVIDE MECHANICAL FASTENERS AND SEALANTS SHALL BE USED TO JOINT DUCTS AND AIR DISTRIBUTION DEVICES.

### INSULATION:

- DUCTWORK SHALL BE INSULATED IN ACCORDANCE WITH THE FOLLOWING:  
 A. DUCTWORK PROVIDE 2" FIBERGLASS BLANKET TYPE INSULATION WITH FOL VAPOR BARRIER COVER IN ACCORDANCE WITH SMACNA HVAC DUCT CONSTRUCTION STANDARDS.  
 B. NO INSULATION FOR EXPOSED SPIRAL DUCT WORK.

### PENETRATIONS:

- SLEEVES SHALL BE INSTALLED WHERE DUCTS, LOUVERS, OR PIPING PENETRATE NON-RATED EXTERIOR WALLS, PARTITIONS, FLOORS, OR ROOF. PACK AROUND SLEEVES AND SEAL WEATHER TIGHT. INSTALL FLASHING AS REQUIRED. SLEEVES SHALL BE MINIMUM 16 GAUGE GALVANIZED STEEL AND SHALL BE FIRMLY SET IN BUILDING STRUCTURE.

### SUBMITTALS AND ACCEPTANCE:

- UNLESS OTHERWISE INSTRUCTED, THE CONTRACTOR SHALL SUBMIT THREE (3) SETS OF HVAC SHOP DRAWINGS TO THE PROJECT MANAGER WHO SHALL THEN RELAY THEM TO THE DESIGN ENGINEER FOR REVIEW AND APPROVAL PRIOR TO THE PURCHASE OF EQUIPMENT.
- OPERATION AND MAINTENANCE MANUALS FOR ALL MECHANICAL EQUIPMENT SHALL BE COMPILED INTO A THREE RING BINDER AND TURNED OVER TO BUILDING OWNER UPON PROJECT COMPLETION.

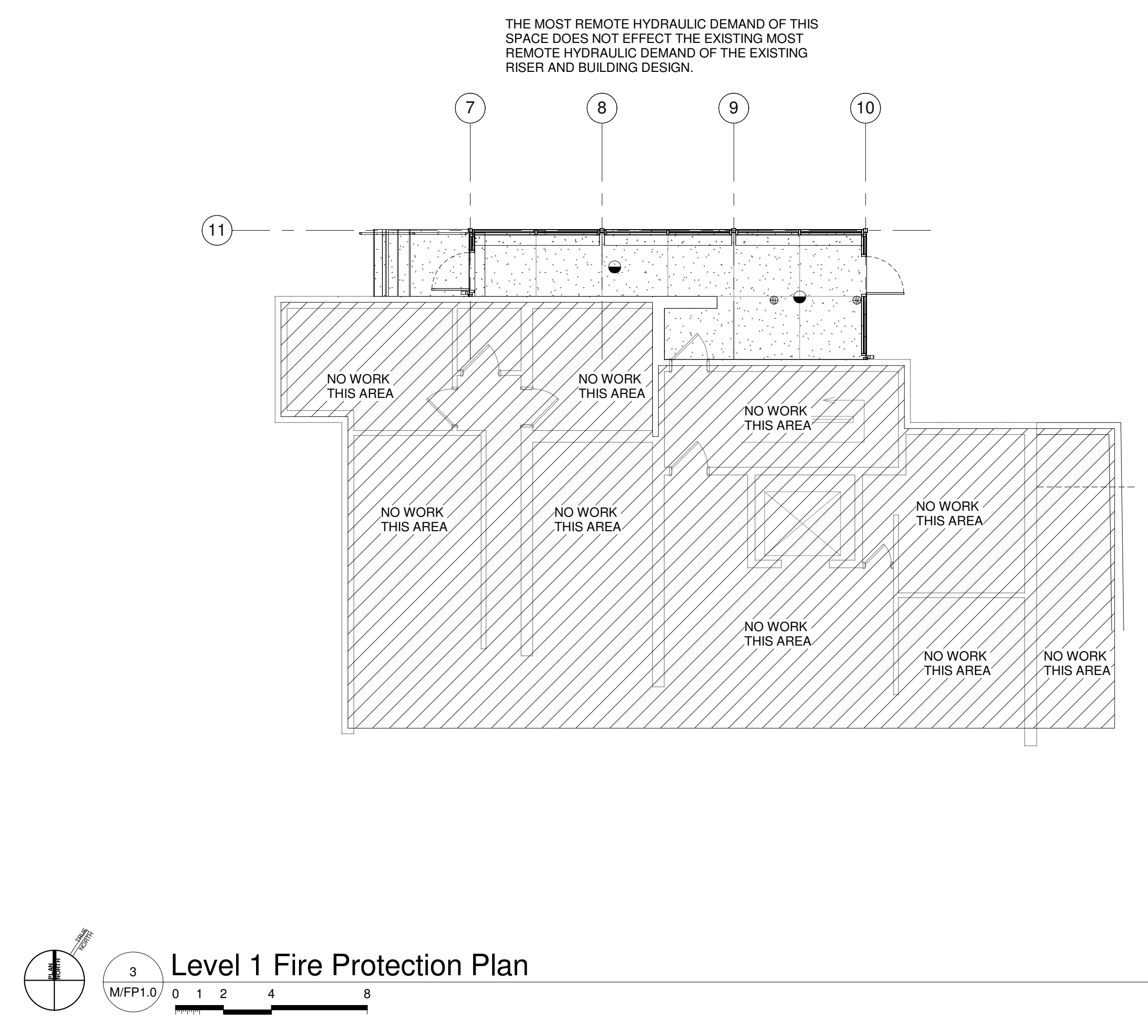
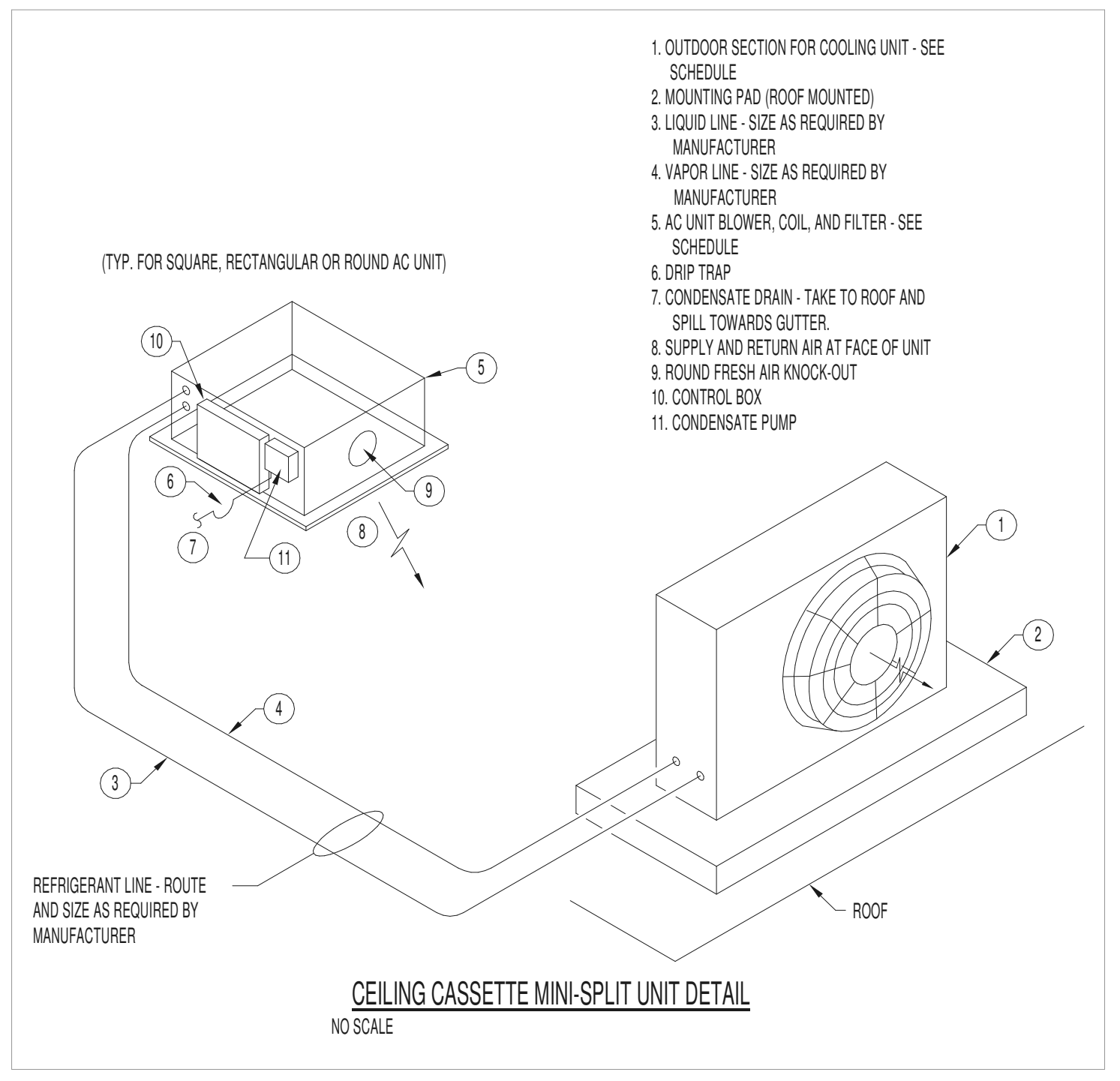
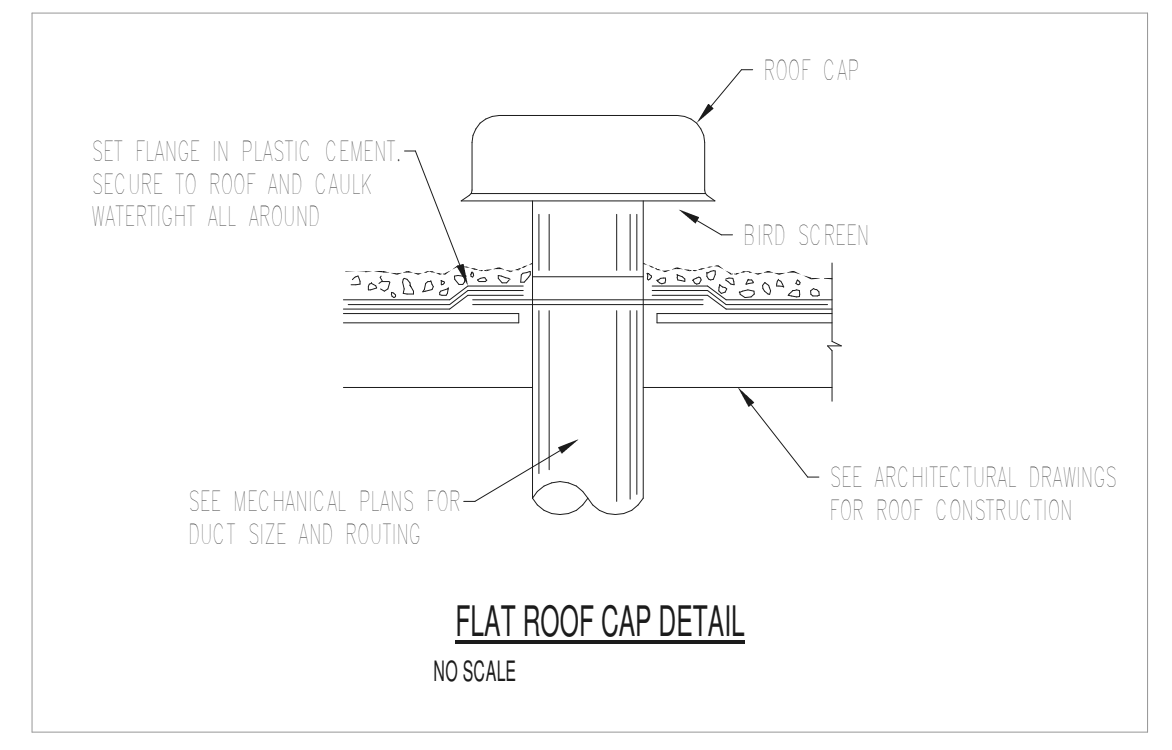
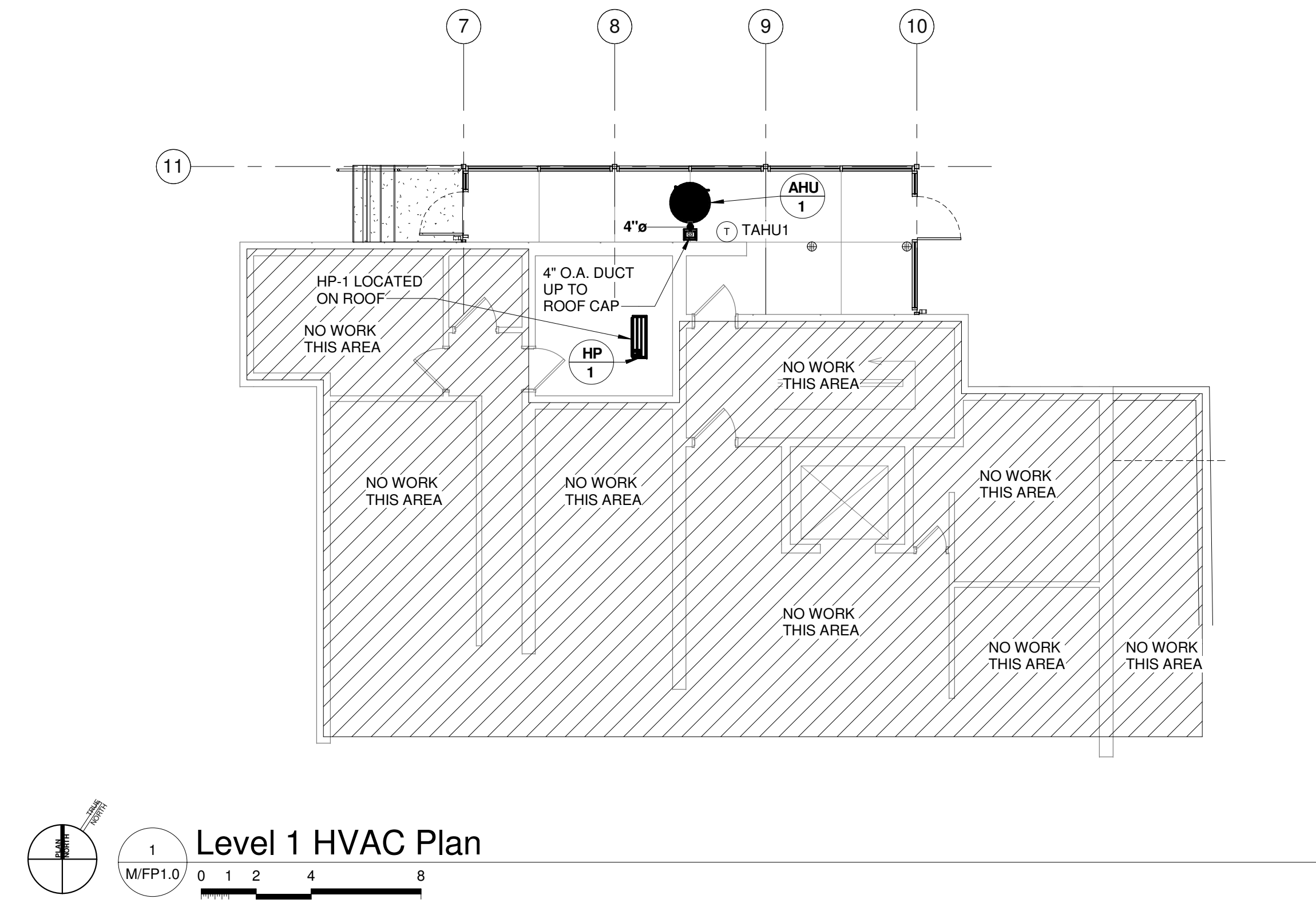

### EXISTING SPRINKLER SYSTEM NOTES

**FIRE SPRINKLER SYSTEM NOTES:**

- FIRE SPRINKLER CONTRACTOR SHALL PROVIDE A FIRE SPRINKLER SYSTEM DESIGN COMPLIANT WITH ALL APPLICABLE PROVISIONS OF NFPA 13.
- THESE DRAWINGS ARE SCHEMATIC FOR DESIGN INTENT ONLY AND THE DESIGN-BUILD CONTRACTOR IS RESPONSIBLE FOR A COMPLETE AND FUNCTIONAL SYSTEM WITH ANY NECESSARY APPURTENANCES.
- FIRE SPRINKLER SHOP DRAWINGS (2 SETS OF WORKING PLANS, PRODUCT DATA AND HYDRAULIC CALCULATIONS) ARE TO BE SUBMITTED FOR REVIEW AFTER THE ENGINEER OF RECORD IS SATISFIED THAT THE SHOP DRAWINGS SATISFY THE REQUIREMENTS OF THE NFPA 13 AND THE PROJECT DOCUMENTS. THE ENGINEER OF RECORD SHALL CITE SUCH APPROVAL ON THE SHOP DRAWINGS.
- ALL DETAIL DESIGN DRAWINGS AND CALCULATIONS SHALL BE SEALED BY A SPRINKLER SYSTEM ENGINEER OR R.I.M.E. LICENSED IN THE STATE OF TENNESSEE.
- THE SPACES IN THE OFFICE ARE CLASSIFIED AS "LIGHT HAZARD" WITH A DESIGN DENSITY OF .10 GPM/FT<sup>2</sup>. THE WAREHOUSE AND SHOP ARE CLASSIFIED "ORDINARY HAZARD GROUP TWO" DESIGN CALCULATIONS SHALL INCLUDE SPRINKLERS TO PROVIDE WITH A DESIGN DENSITY OF .20 GPM/FT<sup>2</sup>. MECHANICAL ROOMS AND JANITORS CLOSET SHALL HAVE A DESIGN DENSITY OF .15 GPM/FT<sup>2</sup>.
- ALL SYSTEM VALVES AND GAUGES SHALL BE ACCESSIBLE FOR OPERATION, INSPECTION, TEST, AND MAINTENANCE.
- COORDINATE LOCATION OF SPRINKLER WITH ALL OTHER DISCIPLINES.
- CONTRACTOR SHALL SUPPLY FLEXIBLE PIPE COUPLINGS ON ALL PIPES 2" OR LARGER AT ALL FLEXIBLE JOINTS PER NFPA 13. FLEXIBLE COUPLINGS SHALL ALSO BE PROVIDED WITHIN 1" OF BOTH SIDES OF STRUCTURAL ELEMENTS THAT PIPING PASSES THROUGH.
- ALL PIPING SHALL HAVE HANGERS INSTALLED PER NFPA 13.
- PENETRATION OF FIRE AND SMOKE BARRIERS/PARTITIONS SHALL BE ADEQUATELY SEALED/PROTECTED.

**SPRINKLER REFERENCE NOTES:**

- ALL PLACES WHERE EXISTING HEADS WERE REMOVED DURING NEW CONSTRUCTION, SPRINKLER PIPING SHALL BE CAPPED BEHIND SURFACE AND/OR CEILING.
- FIELD LOCATE EXISTING PIPE AND CONNECT NEW HEADS. PROVIDE NEW PIPE WHERE NEEDED.
- CONTRACTOR RESPONSIBLE FOR HYDROSTATICALLY TESTING SYSTEM AT 200psi FOR 2 HOURS AFTER SYSTEM IS COMPLETE.
- AS PER NFPA 7.4.1.12 - HORIZONTAL SIDEWALL SPRINKLERS SHALL BE PERMITTED TO BE LOCATED IN A ZONE 8 IN. TO 12 IN. TO 18 IN. BELOW NON-COMBUSTIBLE AND LIMITED COMBUSTIBLE CEILINGS.
- EXISTING HEADS SHALL BE ALLOWED TO REMAIN WHERE APPLICABLE AND PROVIDE PROPER COVERAGE IN COMPLIANCE WITH NFPA 13.

SPRINKLER HEAD LEGEND								
SYMBOL	TYPE	TEMP	K	MAX. PRESSURE	MANUFACTURE	MODEL	SERIES	COMMENTS
	UPRIGHT	165°	5.6	175	TYCO	TY9121	TY-FRL	QUICK RESPONSE

\* PROVIDE ALL BRACING, SUPPORTS AND HANGERS PER NFPA 13 - 2007 EDITION  
 \* "W" DENOTES WIRE GUARD  
 \* COORDINATE SPRINKLER HEAD FINISH WITH ARCHITECT



505 Market St Suite 300 Knoxville, TN 37902  
 T 865.934.1915  
 dma1915.com

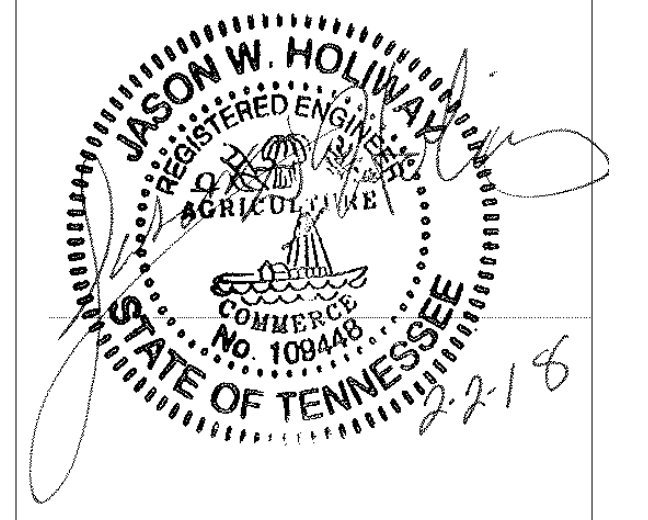

**PROJECT NUMBER**  
175900

**PROJECT NAME**  
UNION COUNTY COURTHOUSE VESTIBULE ADDITION

**OWNER**  
UNION COUNTY

**PROJECT ADDRESS**  
901 MAIN ST.  
MAYNARDVILLE, TN 37807



**PARTNER-IN-CHARGE** M.T.D.  
**PROJECT MANAGER** L.T.H.  
**DRAWN BY** L.E.R.  
**REVIEWED BY** J.W.H./L.T.H.  
**ISSUE DATE** 02.02.2018

**REVISIONS**

**M/FP1.0**  
MECHANICAL PLAN

### LEGEND

SYMBOL	DESCRIPTION
	EXISTING PANELBOARD
	HOME RUN TO PANEL WITH CIRCUIT SHOWN. CROSS MARKS INDICATE NUMBER OF CONDUCTORS WHERE MORE THAN TWO, NOT INCLUDING GROUND, MINIMUM #12 AWG.
	OVERHEAD WIRING
	UNDERGROUND WIRING
	HID, INCANDESCENT, LED, OR COMPACT FLUORESCENT LIGHTING FIXTURE; "A" INDICATES TYPE, REFER TO LIGHTING FIXTURE SCHEDULE. "L" CORRESPONDS TO CONTROLLING SWITCH.
	PHOTOCELL SENSOR
	LIGHT SWITCH, TOGGLE, 20 AMP, 277V, MTD 48" AFF, UNO. "S" CORRESPONDS TO FIXTURES CONTROLLED BY SWITCH.
	JUNCTION BOX, SIZE AND USE AS REQUIRED
	FLOOR BOX, USE WALKER CO. MODEL NO. 880CS2 WITH COVER, PROVIDE DUPLEX RECEPTACLE AND APPROPRIATE BRACKETS FOR DATA JACKS. SINGLE BOX IS SHOWN ON BOTH PLANS FOR WIRING REQUIREMENTS.
	FLOOR BOX, USE WALKER CO. MODEL NO. 880CS1 WITH COVER, PROVIDE DUPLEX RECEPTACLE.
	HEAVY DUTY FUSED DISCONNECT SWITCH, PROVIDE FUSES AS RECOMMENDED BY EQUIPMENT MFR. USE NEMA CONFIGURATION AS REQUIRED
	MAGLOCK, SECURITRON M62 SERIES, INSTALL ON DOOR FRAME, EXTEND LOW VOLTAGE WIRING TO DOOR CONTROLLER.
	EXIT MOTION SENSOR, SECURITRON XMS SERIES, INSTALL ON CEILING, EXTEND LOW VOLTAGE WIRING TO DOOR CONTROLLER.
	PROXIMITY READER, FARPOINT DATE P-500, INSTALL +48" AFF, EXTEND LOW VOLTAGE WIRING TO DOOR CONTROLLER, PROVIDE SURFACE MOUNT WEATHERPROOF BOX.
	RELEASE BUTTON, SECURITRON CO. PB2 SERIES OR EQUAL, PROVIDE SURFACE MOUNTED JUNCTION BOX AT +48" AFF.

### ELECTRICAL ABBREVIATIONS

ABBREVIATIONS	DESCRIPTION
A	AMPERE
AFF	ABOVE FINISHED FLOOR - MEASURED FROM FLOOR TO CENTER OF DEVICE, EXCEPT AS OTHERWISE SPECIFICALLY NOTED.
ADA	AMERICANS WITH DISABILITIES ACT OF 1990
AFG	ABOVE FINAL GRADE
C	CONDUIT
CM	INDICATES DEVICE TO BE CEILING MOUNTED
F	FUSE
FPN	FUSE PER NAMEPLATE REQUIREMENTS
G	GROUND
GF	INDICATES RECEPTACLE OR CIRCUIT BREAKER, AS APPLICABLE, TO HAVE GROUND FAULT PROTECTION
MCM	Kcmil (THOUSAND CIRCULAR MILS)
NEC	NATIONAL ELECTRICAL CODE
N	NEUTRAL
NL	INDICATES FIXTURE TO BE CONNECTED UNSWITCHED TO SERVE AS A "NIGHT" LIGHT.
PH	PHASE
UNO	UNLESS NOTED OTHERWISE
VFD	VARIABLE FREQUENCY DRIVE - PROVIDED UNDER DIVISION 15
WP	INDICATES DEVICE TO HAVE WEATHERPROOF COVER

- #### GENERAL ELECTRICAL NOTES:
- THE CONTRACTOR SHALL VISIT THE JOB SITE AND CAREFULLY EXAMINE THOSE PORTIONS OF THE SITE AFFECTED BY THIS WORK SO AS TO BECOME FAMILIAR WITH EXISTING CONDITIONS THAT WILL AFFECT EXECUTION OF THE WORK.
  - THE CONTRACTOR IS RESPONSIBLE FOR OBTAINING ALL NECESSARY PERMITS AND PAYING ALL UTILITY CO. AID TO CONSTRUCTION FEES.
  - ALL WORK SHALL BE IN ACCORDANCE WITH THE CURRENT APPLICABLE NATIONAL ELECTRICAL CODE, NFPA 70, LOCAL CODES/ORDINANCES AND THE APPLICABLE ACCESSIBILITY CODE. SHOULD PLANS AND CODES CONFLICT, THE CODE TAKES PRECEDENCE. MAKE NO CHANGES, EVEN IN THE CASE OF CONFLICT, WITHOUT FIRST OBTAINING APPROVAL OF THE ARCHITECT/ENGINEER.
  - "PROVIDE" AS USED HERE AND ON THE DRAWINGS, IS AN ALL-INCLUSIVE TERM REQUIRING CONTRACTOR TO FURNISH, INSTALL, WIRE, AND CONNECT ALL SPECIFIED EQUIPMENT AS WELL AS COMPONENTS, ACCESSORIES, AND MOUNTING HARDWARE TO INSURE THAT SPECIFIED EQUIPMENT FUNCTIONS TO MEET SYSTEM REQUIREMENTS.
  - IT SHALL BE THE RESPONSIBILITY OF THE CONTRACTOR TO PROTECT OTHER FACILITIES AND EQUIPMENT FROM DAMAGE. THE CONTRACTOR SHALL BEAR ALL EXPENSE FOR REPAIR OR REPLACEMENT OF FACILITIES, EQUIPMENT, OR OTHER PROPERTY DAMAGED BY OPERATIONS IN CONNECTION WITH THE COMPLETION OF THIS WORK. ELECTRICAL CONTRACTOR SHALL GIVE ADEQUATE NOTIFICATION TO TENNESSEE ONE CALL (800) 351-1111, PRIOR TO COMMENCEMENT OF ANY EXCAVATION.
  - PROVIDE SPECIFIED EQUIPMENT, AS NOTED ON DRAWINGS, OR APPROVED EQUAL. ADDITIONAL EQUIPMENT AND MATERIAL MAY BE REQUIRED OTHER THAN THAT SHOWN ON DRAWINGS TO INSTALL THE SPECIFIED EQUIPMENT SUCH AS HANGERS, SUPPORTS, ETC. ELECTRICAL CONTRACTOR SHALL PROVIDE ALL MATERIAL, LABOR, AND EQUIPMENT REQUIRED.
  - THE CONTRACTOR SHALL VERIFY THAT THE ACTUAL EQUIPMENT SUPPLIED HAS THE SAME ELECTRICAL SPECIFICATIONS AS THE EQUIPMENT USED AS THE BASIS OF DESIGN. IF THE EQUIPMENT IS DIFFERENT, THE CONTRACTOR SHALL MAKE ADJUSTMENTS TO THE PANELS AND CIRCUITS AND INCLUDE THEM IN SUBMITTALS.
  - ALL MATERIALS SHALL BE LISTED AND LABELED BY UNDERWRITERS LABORATORY, INC.
  - DESIGN IS BASED ON AN EXISTING 208Y/120 VOLT, THREE PHASE, FOUR WIRE, SOLIDLY GROUND WYE SERVICE.
  - ALL WIRES SHALL BE TERMINATED AND LABELED. ALL JUNCTION BOXES SHALL BE LABELED TO INDICATE THE CIRCUITS CONTAINED IN THE BOX.
  - PANELBOARD LEGENDS SHALL BE TYPED, LABEL ALL PANELBOARDS/SWITCHGEAR INDICATING LOCATION OF BREAKER SERVING PANEL IN ACCORDANCE WITH N.E.C.
  - ALL FEEDERS #4 AND LARGER SHALL BE MEGGER TESTED AFTER INSTALLATION.
  - UNLESS OTHERWISE NOTED, ALL CONDUCTORS SHALL BE COPPER AND #12 AWG MINIMUM WITH THHN/THWN, 600 VOLT INSULATION.
  - PROVIDE A DEDICATED NEUTRAL, COLOR CODED, FOR EACH UNGROUNDED CONDUCTOR. SHARING OF NEUTRALS IS PROHIBITED.
  - DO NOT INSTALL MORE THAN THREE CIRCUITS (SIX CURRENT CARRYING CONDUCTORS) IN A CONDUIT.
  - THE MINIMUM CONDUIT SIZE SHALL BE 1/2". INTERIOR CONDUITS SHALL BE EMT; UNDERGROUND CONDUIT AND CONCRETE ENCASED CONDUIT SHALL BE SCHEDULE 40 PVC. EXTERIOR EXPOSED CONDUIT SHALL BE SCHEDULE 40 PVC, UNLESS NOTED OTHERWISE.
  - MC CABLE SHALL NOT BE USED.
  - A GREEN, COPPER GROUND WIRE SHALL BE INSTALLED IN ALL CONDUIT SYSTEMS AND SHALL BE BONDED TO ALL ENCLOSURES, BOXES, AND EQUIPMENT.
  - BONDING JUMPERS SHALL BE USED TO BOND CONDUIT TO ENCLOSURES, BOXES, AND EQUIPMENT WHERE KNOCKOUTS ARE USED.
  - ALL DIMENSIONS ARE MEASURED TO THE CENTER OF THE DEVICE.
  - THE CONTRACTOR SHALL PROVIDE FIRESTOPPING OF ALL RATED PENETRATIONS PER DETAILS. ELECTRICAL BOXES INSTALLED ON OPPOSITE SIDES OF A FIRE RATED WALL SHALL HAVE A TWO FOOT MINIMUM HORIZONTAL SEPARATION.
  - THE CONTRACTOR SHALL GUARANTEE ALL WORK TO BE FREE OF DEFECTS IN WORKMANSHIP AND MATERIALS FOR ONE YEAR AFTER SUBSTANTIAL COMPLETION.

- #### LIGHTING NOTES:
- CONTRACTOR SHALL FURNISH AND INSTALL LIGHT SWITCHES/CONTROLS FOR ALL LIGHTING AT LOCATIONS AS SHOWN ON THE DRAWINGS.
  - CONFIRM EXACT LIGHT FIXTURE LOCATIONS WITH ARCHITECTURAL REFLECTED CEILING PLAN.
  - CONNECT ALL EXIT AND EMERGENCY LIGHTS TO UNSWITCHED LIGHTING CIRCUITS. UNITS SHALL OPERATE AUTOMATICALLY UPON LOSS OF POWER.

- #### POWER NOTES:
- CONTRACTOR SHALL FURNISH AND INSTALL FUSED DISCONNECTS FOR ALL HVAC EQUIPMENT WITH FUSES AS PER MANUFACTURER RECOMMENDATIONS, AMPACITY, POLES, AND TYPE NEMA ENCLOSURE OF DISCONNECT SWITCHES AS REQUIRED. FURNISH AND INSTALL A WEATHERPROOF, GFCI DUPLEX RECEPTACLE OUTLET WITHIN 25 FEET OF EACH HVAC PIECE OF EQUIPMENT.
  - MOUNT ALL SWITCHES AND OTHER ELECTRICAL EQUIPMENT IN COMPLIANCE WITH APPLICABLE PROVISIONS OF THE APPLICABLE ACCESSIBILITY CODE.
  - ALL RESTROOM, EXTERIOR, COUNTER TOP, AND ROOF TOP HVAC SERVICE RECEPTACLES SHALL BE GFCI.
  - ALL EXTERIOR RECEPTACLES SHALL HAVE APPROVED WEATHERPROOF COVERS AS PER NEC 406.8 (B).
  - ALL DAMP AND WET LOCATION DEVICES SHALL BE WEATHER RESISTANT.

- #### COMMUNICATIONS NOTES:
- CONTRACTOR SHALL FURNISH AND INSTALL ALL COMBINATION TELEPHONE AND DATA CONDUITS, BOXES, PLYWOOD TERMINAL BOARD, ETC. ACTIVE EQUIPMENT AND CABLING TO BE PROVIDED AND INSTALLED BY OTHERS.
  - PROVIDE APPROPRIATE NYLON PULLSTRING/ROPE IN ALL EMPTY CONDUITS.

- #### DEMOLITION NOTES:
- REMOVE ALL EXISTING DEVICES IN WALL AND CEILING BEING REMOVED AND PROPERLY ABANDON CONDUIT SYSTEM. REMOVE ALL EXISTING UNUSED OR ABANDONED CONDUIT, WIRING, JUNCTION BOXES, ETC. ABOVE CEILING. REMOVE ALL LIGHT FIXTURES IN AREAS WHERE NEW FIXTURES ARE ILLUSTRATED, PROPERLY DISPOSE OF OR TURN OVER TO OWNER AS DIRECTED.

### LIGHTING FIXTURE SCHEDULE

SYM	CATALOG NUMBER	DESCRIPTION				
COMPANY	MODEL NUMBER	NO. LAMPS	WATTS	TYPE	MOUNTING	DESCRIPTION
A	USAI LIGHTING BLR05-09C3-35Kx-50 S-WH-CC	1	9	LED	SURFACE	6" DIAMETER CYLINDER WITH CONDUIT OUTGUTS
B	LIGMAN ULW-10874-27W LED W30-??	1	27	LED	IN-GRADE	32" TALL BOLLARD

- #### NOTES:
- THE FINISH OF ALL FIXTURES (NOTED BY ? IN THE MODEL NUMBER) SHALL BE VERIFIED WITH AND APPROVED BY THE ARCHITECT. PROVIDE SAMPLES FOR COLOR SELECTION.
  - REFER TO THE ARCHITECT'S REFLECTED CEILING PLAN FOR THE EXACT LOCATION OF FIXTURES.
  - ALL FIXTURES SHALL BE FURNISHED COMPLETE WITH LAMPS AND BALLASTS, UNLESS NOTED OTHERWISE.

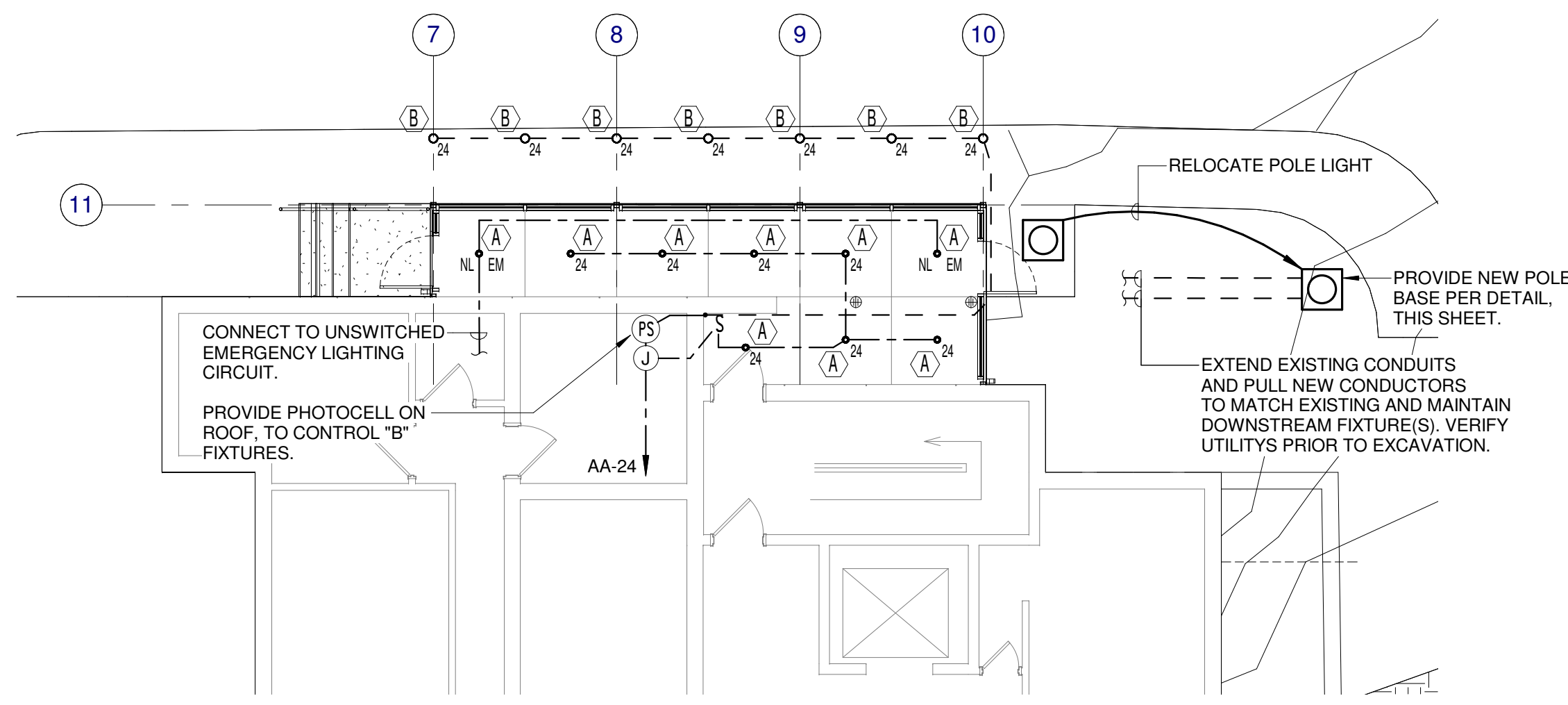

### Level 1 Lighting Plan

GENERAL LIGHTING NOTES:  
1. EXIT SIGNS NOT INCLUDED IN NEW GLASS VESTIBULE PER CODE EXCEPTION FOR OBVIOUS EXITS.

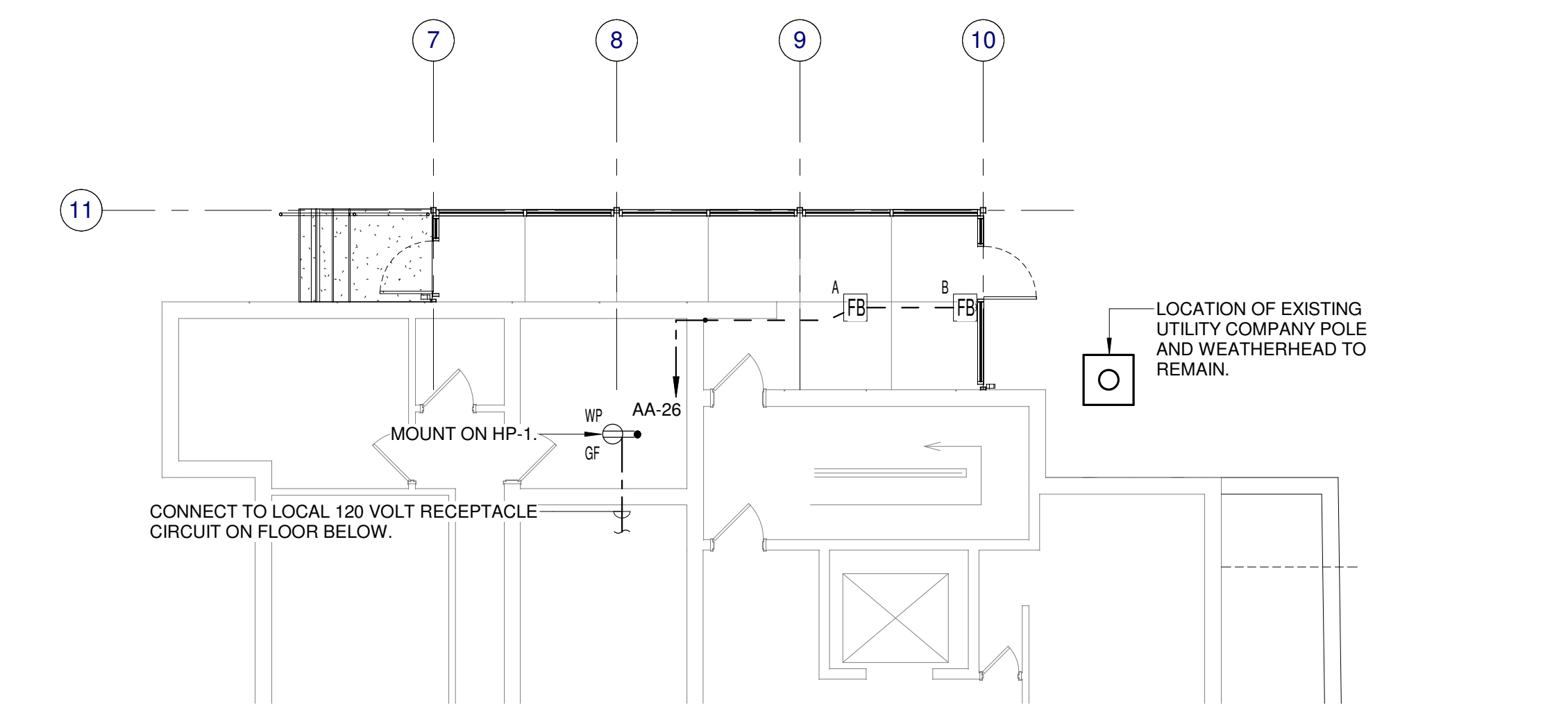

### Level 1 Power Plan

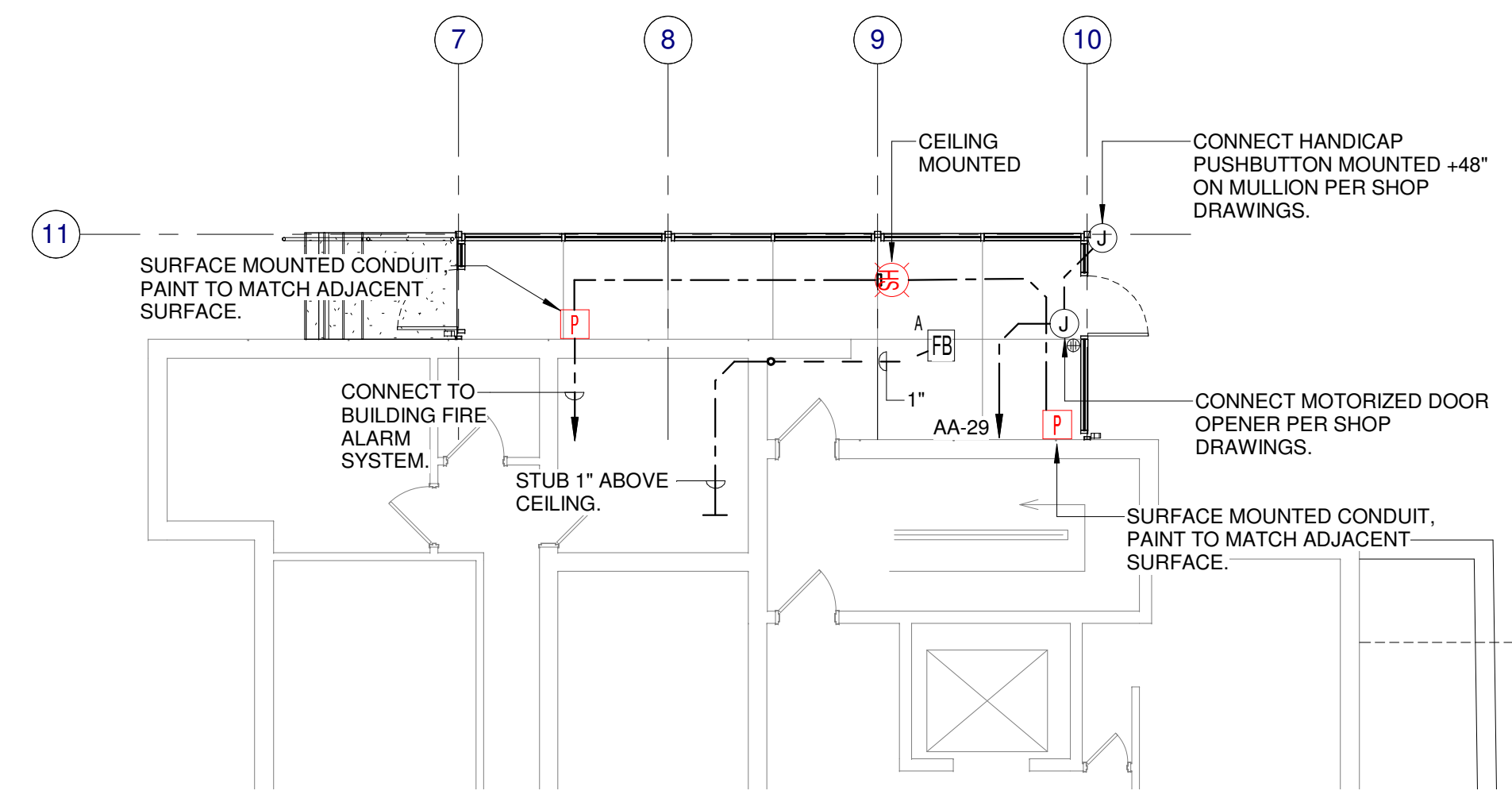

### Level 1 Communications & Fire Alarm Plan

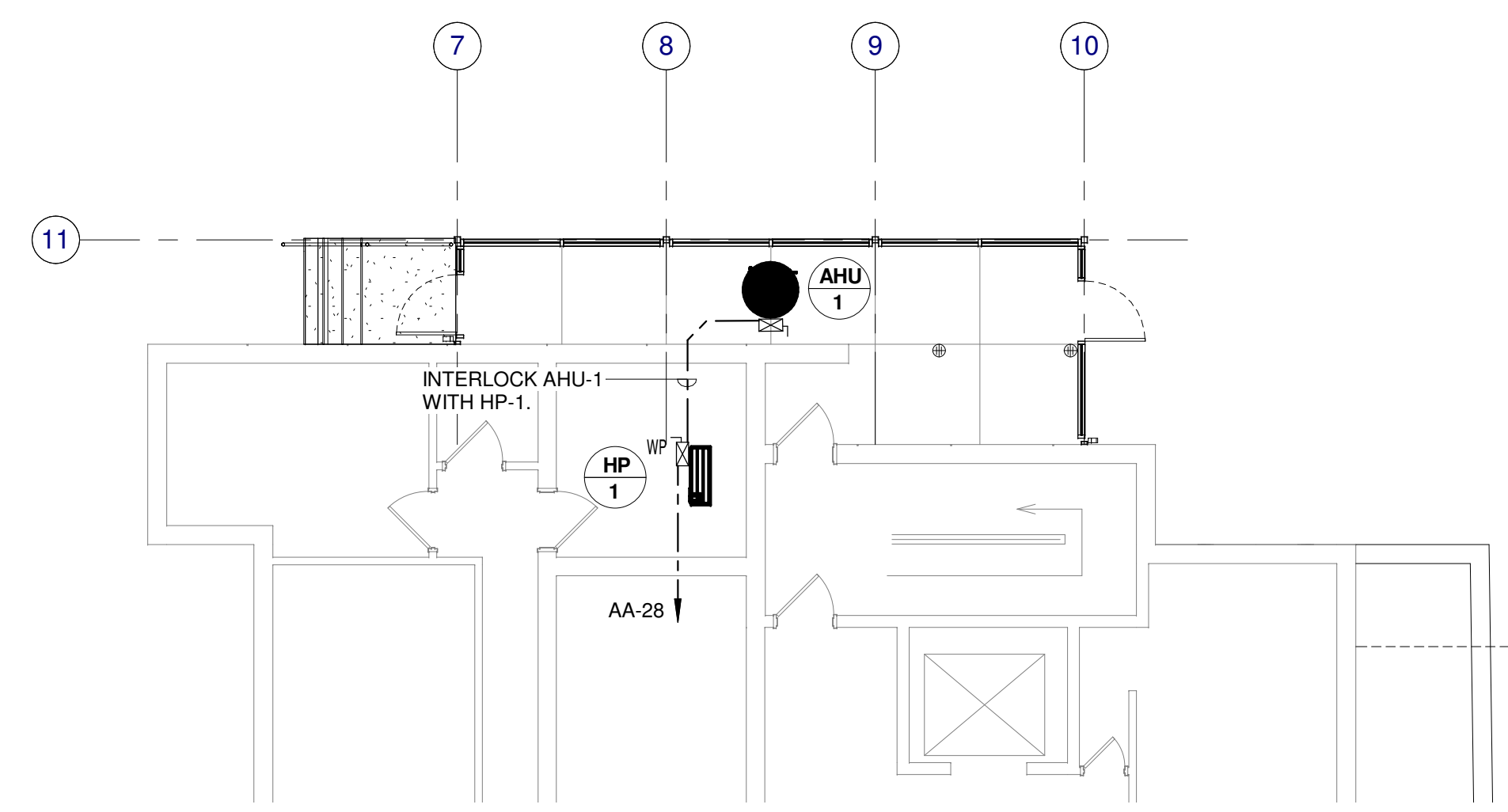

### Level 1 HVAC Power Plan

### FIRE ALARM DEVICE LEGEND

SYMBOL	DESCRIPTION OF DEVICE	HEIGHT
	MANUAL PULL STATION, PROVIDE MOLDED BACK BOX.	48"
	HORN/STROBE UNIT, 15cc, RED.	7'6"

### FIRE ALARM WIRING SCHEDULE

DEVICE TYPE	WIRE QUANTITY, SIZE, AND TYPE
MARHNETNET CIRCUIT, COMMUNICATION DATA LINE	2 #18 TWISTED/SHIELDED
STROBE CIRCUIT, HORN/STROBE CIRCUIT	2 #14
24 VDC MARHNETNET POWER	2 #14

- #### NOTES:
- ALL NEW DEVICES TO BE COMPATIBLE WITH EXISTING FIRE ALARM SYSTEM.
  - EXPAND THE EXISTING ADDRESSABLE FIRE DETECTION AND EVACUATION SYSTEM AS DESCRIBED HEREIN AND AS SHOWN ON THE PLANS TO BE WIRED, CONNECTED, TESTED, AND LEFT IN FIRST CLASS OPERATING CONDITION. THE SYSTEM SHALL USE ADDRESSABLE WIRING DEVICES CIRCUITS WITH FIGURED SUPERVISION. ALL EQUIPMENT SHALL BE LISTED AND LABELED. THE ENTIRE INSTALLATION SHALL CONFORM TO THE APPLICABLE SECTIONS OF NFPA 72, NATIONAL FIRE ALARM CODE; NFPA 10, LIFE SAFETY CODE; NFPA 70, NATIONAL ELECTRICAL CODE; THE AMERICANS WITH DISABILITIES ACT; AND LOCAL AUTHORITIES HAVING JURISDICTION TO MEET THE COMPLETE FUNCTIONALITY REQUIREMENTS AS SET FORTH IN THE SPECIFICATIONS.
  - COORDINATE AND INSTALL REQUIRED ANGLARY ALARM FUNCTIONS WHERE SHOWN ON THE PLANS. EXAMPLES ARE MONITORING OF SPRINKLER SYSTEMS AND HVAC SHUTDOWN.
  - ADDRESSABLE FIRE ALARM CONTROL PANEL - EXISTING SIEMENS MODEL FS-250 TO REMAIN.
  - PROVIDE BATTERY CALCULATIONS TO SHOW THAT THE PROPER QUANTITY OF BATTERIES ARE SUPPLIED THAT UPON LOSS OF 120 VAC POWER WILL PROVIDE A MINIMUM OF 24 HOURS OF NORMAL SUPERVISORY MODE FOLLOWED BY 5 MINUTES OF ALARM INDICATION.
  - PROVIDE SUBMITTALS CONTAINING COMPLETE DESCRIPTIVE DATA AND CADD DRAWING, SHOWING CONDUIT LAYOUT, WIRE COUNT, AND DEVICE LOCATIONS.
  - SYSTEM SHALL BE FULLY TESTED BY A NOTICED CERTIFIED TECHNICIAN IN THE PRESENCE OF THE OWNER'S REPRESENTATIVE AND BE MAINTAINED FOR ONE YEAR.
  - ALL REQUIRED DOCUMENTATION REGARDING THE DESIGN OF FIRE DETECTION, ALARM, AND COMMUNICATIONS SYSTEMS AND THE PROCEDURES FOR MAINTENANCE, INSPECTION, AND TESTING OF FIRE DETECTION, ALARM AND COMMUNICATIONS SYSTEMS SHALL BE MAINTAINED AT AN APPROVED, SECURED LOCATION FOR THE LIFE OF THE SYSTEM.
  - ELECTRICAL CONTRACTOR IS RESPONSIBLE FOR ENSURING THAT THE FIRE ALARM SYSTEM IS ACCEPTABLE TO THE LOCAL FIRE OFFICIAL HAVING JURISDICTION. ALL LABOR, MATERIALS, AND EQUIPMENT NECESSARY FOR AN OPERATING AND FULLY FUNCTIONAL SYSTEM IS INCLUDED IN THIS CONTRACT.
  - THE FIRE ALARM CONTRACTOR MUST BE CERTIFIED IN ACCORDANCE WITH THE TENNESSEE ALARM CONTRACTORS LICENSING ACT OF 1991, TCA TITLE 82, AND CHAPTER 32 (CALL 815-741-9771 FOR ADDITIONAL INFORMATION).

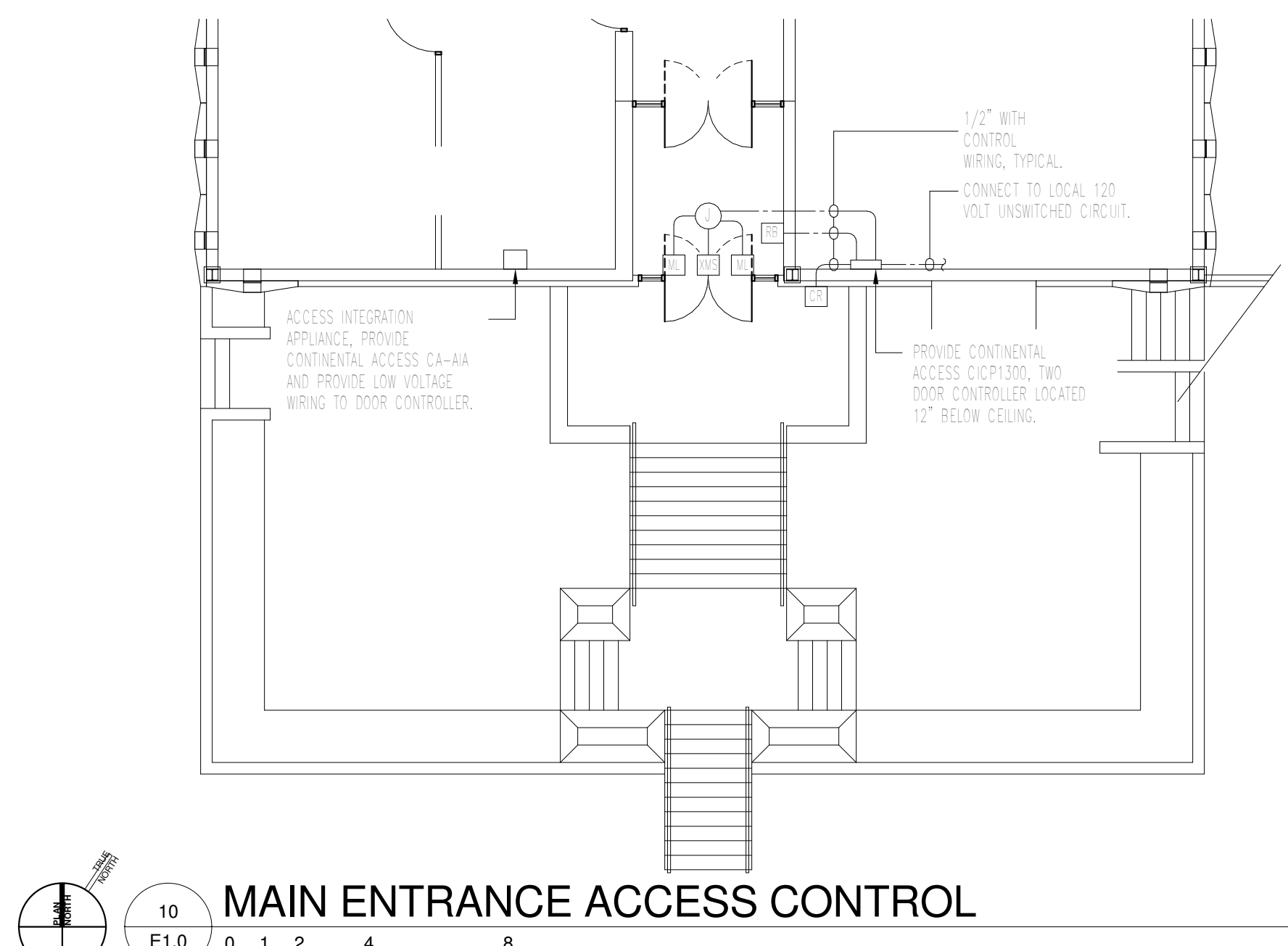

### MAIN ENTRANCE ACCESS CONTROL

GENERAL ACCESS CONTROL NOTE:  
1. WALL PENETRATIONS FOR CARD READER AND EXIT REQUEST BUTTON SHALL BE MADE THROUGH BACK OF BOX. NO SURFACE MOUNTED CONDUIT DOWN WALL.

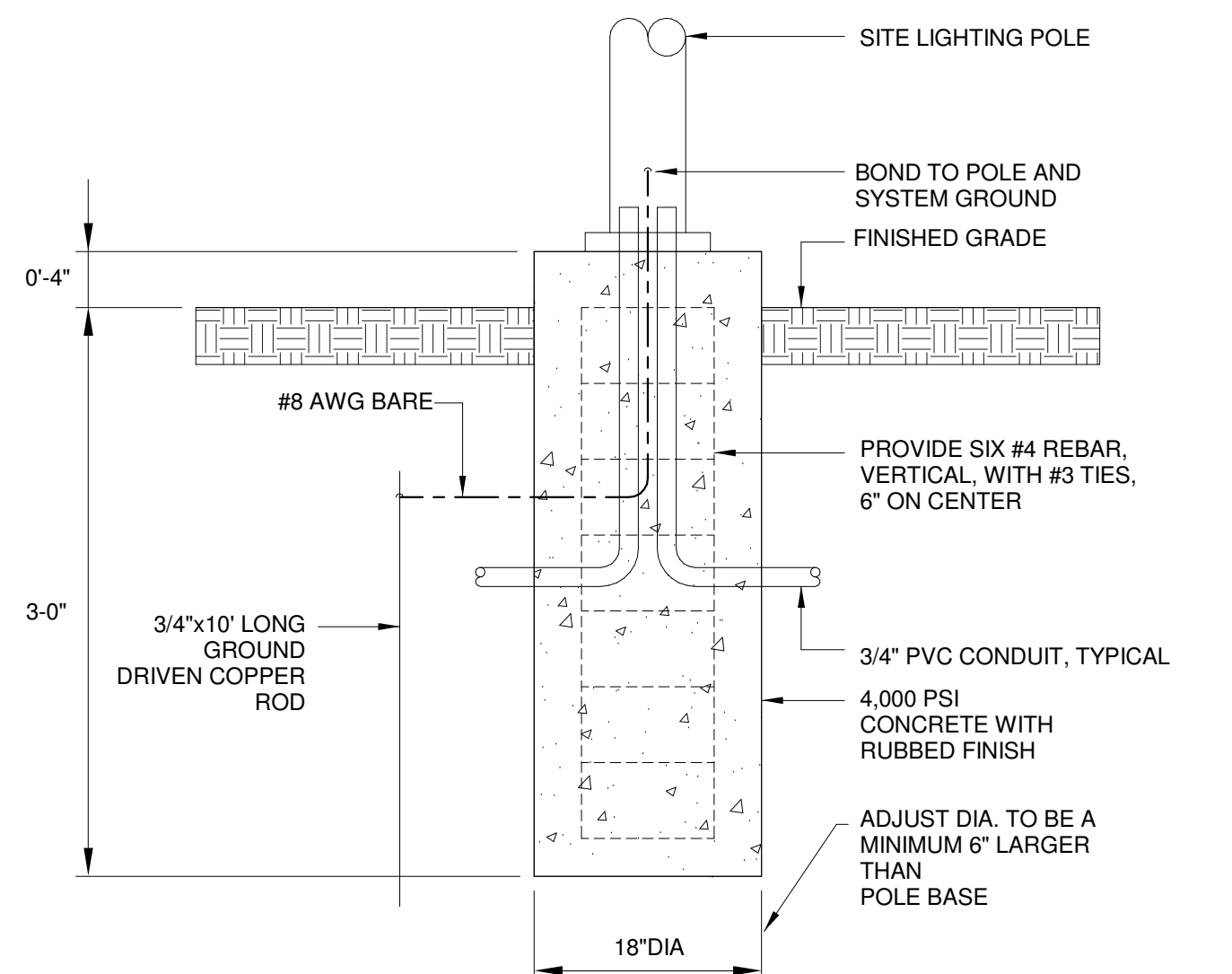

### POLE BASE DETAIL

NO SCALE - USE FOR RELOCATED POLE LIGHT

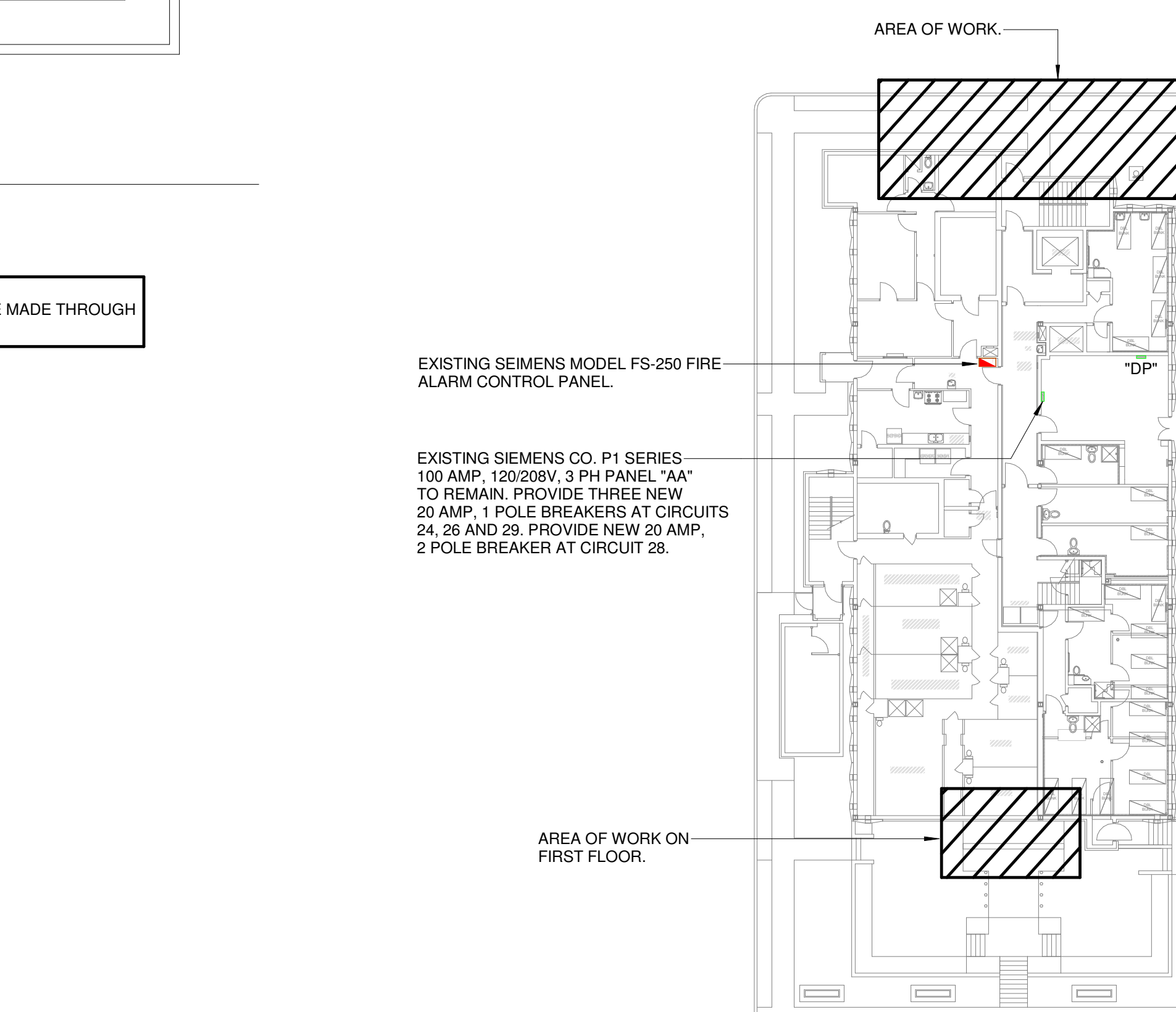

### KEY PLAN



505 Market St Suite 300 Knoxville, TN 37902  
t 865.934.1915

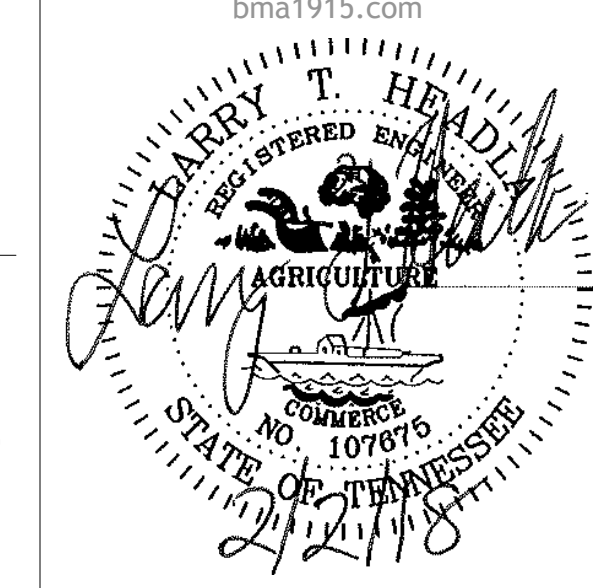

PROJECT NUMBER  
**175900**

PROJECT NAME  
**UNION COUNTY COURTHOUSE VESTIBULE ADDITION**

OWNER  
**UNION COUNTY**

PROJECT ADDRESS  
**901 MAIN ST. MAYNARDVILLE, TN 37807**



PARTNER-IN-CHARGE **M.T.D.**  
PROJECT MANAGER **L.T.H.**  
DRAWN BY **S.A.H.**  
REVIEWED BY **J.W.H./L.T.H.**  
ISSUE DATE **02.02.2018**

REVISIONS

**E1.0**  
ELECTRICAL PLAN