

**Project Team:**

<b>Property Owner:</b>	Indian River County 5300 73rd Street Vero Beach, FL 32967
<b>Land Planner / Landscape Architect:</b>	Lucido & Associates 701 East Ocean Boulevard Stuart, Florida 34994
<b>Architect:</b>	Sparc Design 3021 Jupiter Park Circle, Ste. 102 Jupiter, FL 33458
<b>Engineer:</b>	Masteller and Moler, Inc. 1655 27th Street, Ste. 2 Vero Beach, FL 32960
<b>Surveyor:</b>	Carter & Associates, Inc. 1708 21st Street Vero Beach, FL 32960



AREA INDICATES SANDRIDGE REQUIRED ACCESS FOR PARKING/AND OPERATIONS DURING BUILDING CONSTRUCTION. G.C. IS RESPONSIBLE FOR PHASING OF NEW PARKING LOT AND COORDINATING OPERATIONS WITH SANDRIDGE.

AREA INDICATES TEMPORARY PARKING/ENTRY DRIVE FOR SANDRIDGE USE. G.C. TO PROVIDE TEMPORARY STABILIZED ROAD BASE.

EXISTING PUTTING GREEN TO REMAIN OPEN DURING CONSTRUCTION

TEMPORARY STABILIZED CONSTRUCTION ACCESS. BY G.C.

CONSTRUCTION FENCE

CONSTRUCTION GATE

TEMPORARY STABILIZED CART PARTH DURING CONSTRUCTION. BY G.C.

AREA INDICATES ZONE DEDICATED FOR CONTRACTOR USE.

EXISTING 18TH GREEN TO REMAIN IN OPERATION DURING CONSTRUCTION

PROPOSED APPROXIMATE LOCATION OF EXISTING UTILITY TERMINATIONS/RE-ROUTES. TEMPORARY POWER SERVICE POLE FOR CONTRACTOR USE. EXISTING CLUBHOUSE SHALL REMAIN IN OPERATION DURING CONSTRUCTION. G.C. RESPONSIBLE FOR MAINTAINING SERVICES FOR EXISTING CLUBHOUSE DURING CONSTRUCTION.

AREA INDICATES TEMPORARY PARKING/ENTRY DRIVE FOR SANDRIDGE USE. G.C. TO PROVIDE TEMPORARY STABILIZED ROAD BASE.

CONSTRUCTION GATE

SEE PAGE 2 FOR ADDITIONAL AREA DESIGNATED FOR CONTRACTORS USE

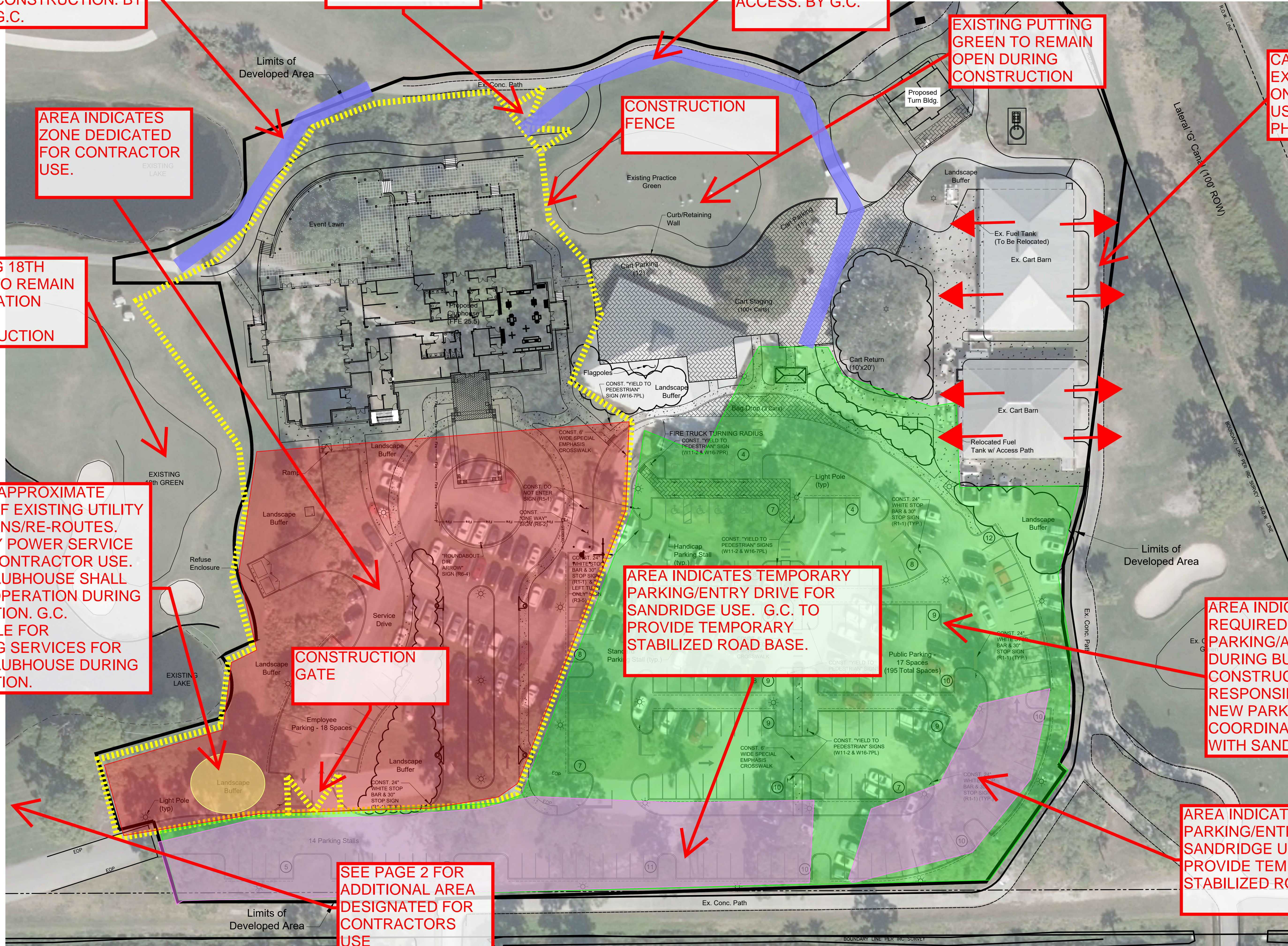

Date	By	Description
10/11/23	SS	Initial Submittal
10/11/23	SS	Initial Submittal
10/22/23	SS	Used per staff comments



Sandridge Golf Club

AREA INDICATES  
ADDITIONAL SPACE  
FOR CONTRACTOR  
USE DURING  
CONSTRUCTION



EXISTING DRIVING  
RANGE TO REMAIN  
IN OPERATION  
DURING  
CONSTRUCTION



EXISTING DRIVING  
RANGE PARKING  
FOR SANDRIDGE  
USE

