



PROJECT:

New Science Building at Mulcahy Middle School
1001 W. Sonora Avenue
Tulare, CA 93274

Date : 01/13/2022

TETER Project No.: A 19-11345 D

CLIENT:

Tulare City School District
600 N. Cherry Street
Tulare, CA 93274

Client Project No.: N/A

DSA File No.: 54-99

DSA Appl. No.: 02-119309

The following additions, deletions and revisions to the plans, specifications and Addenda shall become a part of the plans and specifications. It is the responsibility of the General Contractor to submit the information contained in this addendum to all subcontractors and suppliers. The Bidder shall acknowledge receipt of the Addendum in the Bid Proposal. (Addendum number of pages: 1 page + 2 attachments = 3 total pages).

DRAWINGS:

4 – 01: DRAWINGS, SHEET E400 – SIGNAL PLAN, revise as follows:

A. Revise Keynote 8 to read as follows:

“PROVIDED ONE TYPE 'D' CABLE BETWEEN SPEAKER BACKBOX AND BUILDING IDF AND PROVIDE ONE 22/2 SHIELDED SOLID SPEAKER CABLE, WEST PENN #290 OR EQUIVALENT BETWEEN SPEAKER AND TELEPHONE BACKBOARD.”

4 – 02: DRAWINGS, SHEET AD4-E01 – REVISED SIGNAL PLAN:

A. Provide three (3) outdoor speakers to E400 per drawing AD4-E01.

4 – 03: DRAWINGS, SHEET AD4-E02 – REVISED FIRE ALARM PLAN:

A. Relocate one (1) exterior fire alarm speaker to E500 per drawing AD4-E02.

END OF ADDENDUM NO. 04

Elizabeth Garcia
Architect of Record

KEYNOTES

- 17 PROVIDE FLUSH MOUNTED WEATHERPROOF BACKBOX, LOWEL #LUH15T OR EQUIVALENT WITH VANDAL RESISTANT SPEAKER GRILLE SQLK-8L OR EQUIVALENT. PROVIDE 8" SPEAKER IN BACKBOX, RAULAND #USO188 OR EQUIVALENT.
- 18 PROVIDED ONE TYPE 'D' CABLE BETWEEN SPEAKER BACKBOX AND BUILDING IDF AND PROVIDE ONE #22/2 SHIELDED SOLID SPEAKER CABLE, WEST PENN #290 OR EQUIVALENT BETWEEN SPEAKER AND TELEPHONE BACKBOARD.

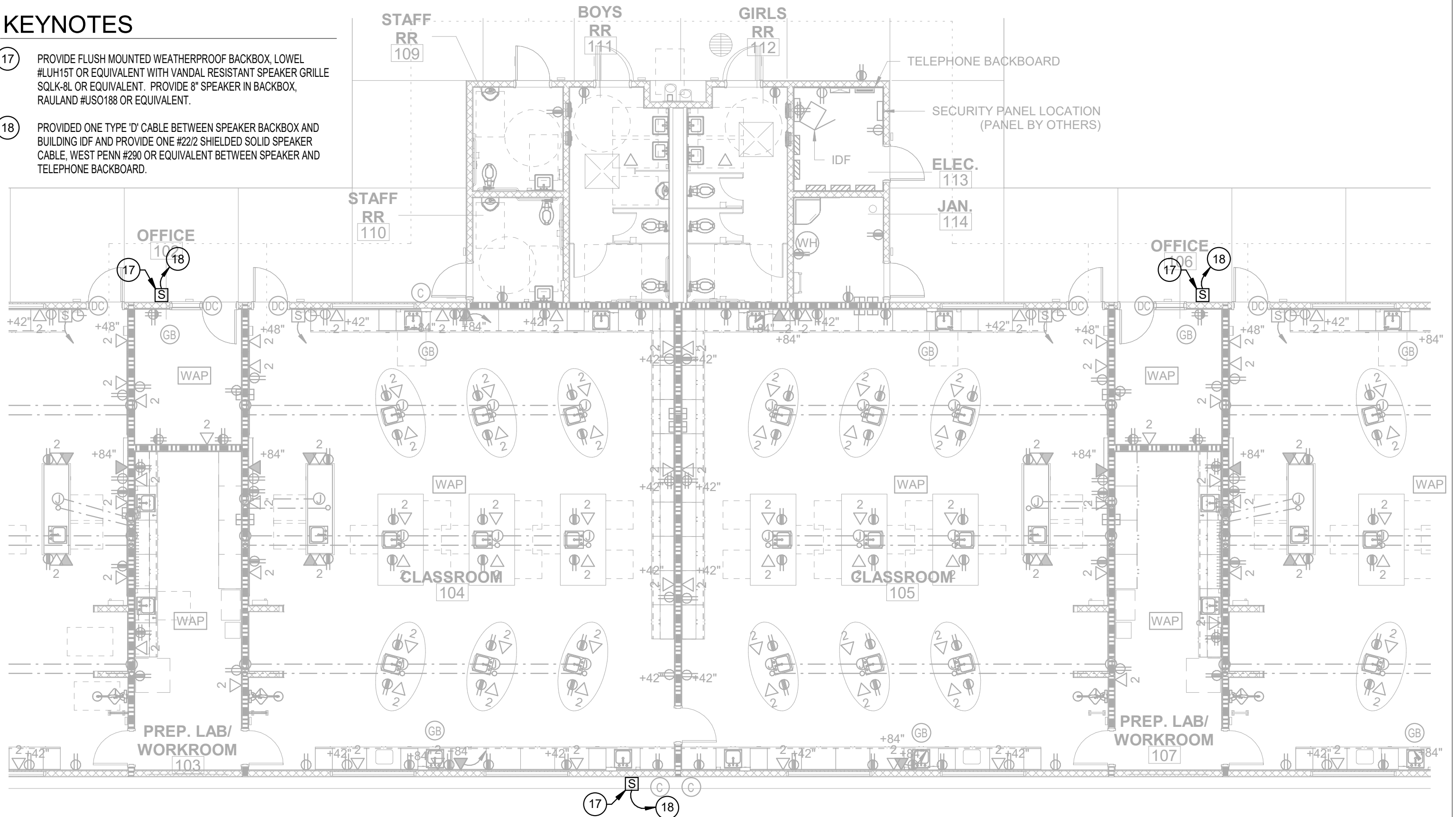

TETER, LLP
 FRESNO HEADQUARTERS
 VISALIA
 BAKERSFIELD
 MODESTO
 SAN LUIS OBISPO

NEW SCIENCE BUILDING
 MULCAHY MIDDLE SCHOOL
 TULARE CITY SCHOOL DISTRICT
 1001 W. SONORA AVENUE TULARE, CA 93274

REVISED SIGNAL PLAN
 REFER TO DRAWING E400

JOB NUMBER:
19-11345
 DWG. DATE:
1/13/2022
AD4-E01

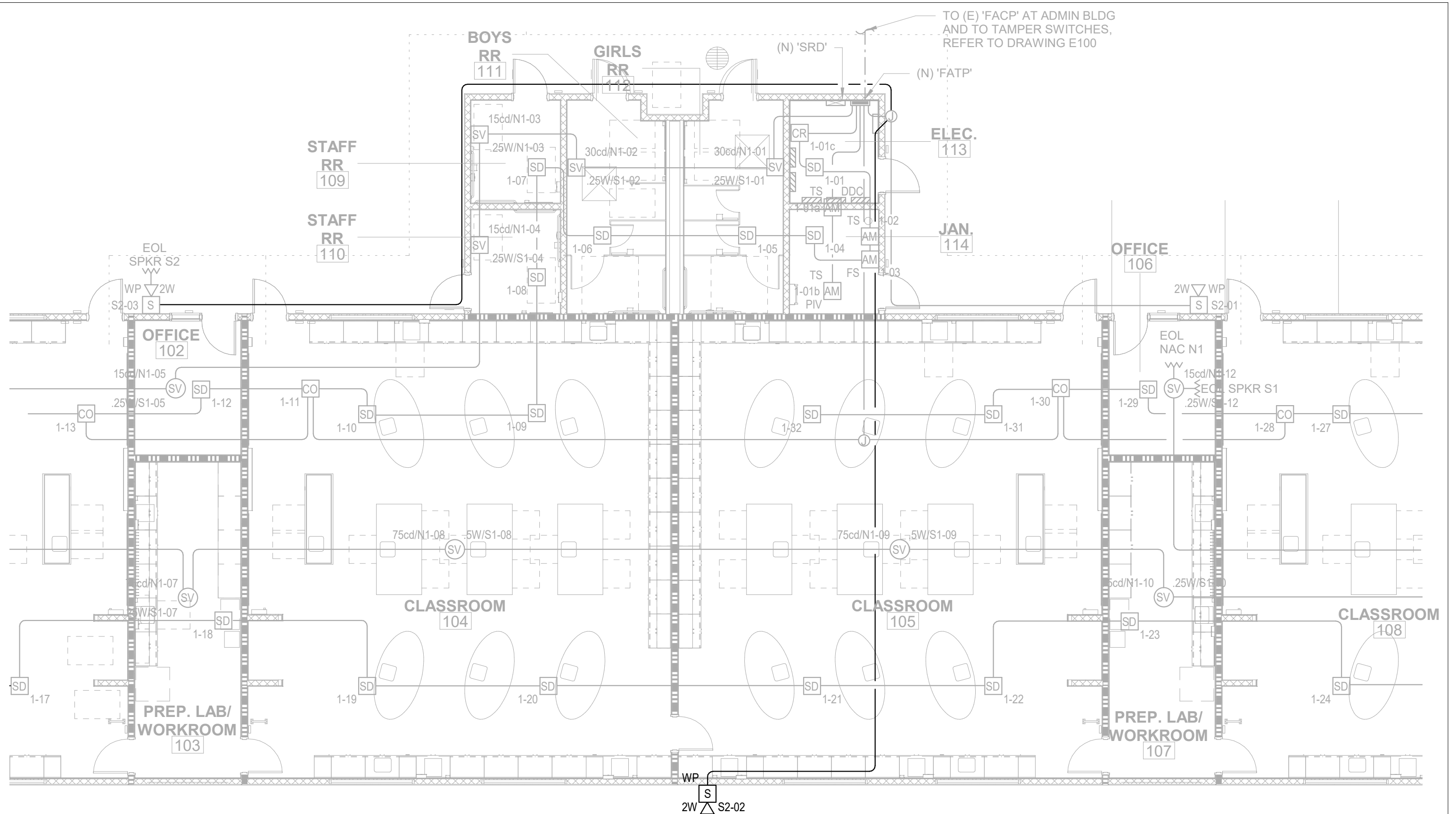

TETER, LLP
 FRESNO HEADQUARTERS
 VISALIA
 BAKERSFIELD
 MODESTO
 SAN LUIS OBISPO

NEW SCIENCE BUILDING
MULCAHY MIDDLE SCHOOL
 TULARE CITY SCHOOL DISTRICT
 1001 W. SONORA AVENUE TULARE, CA 93274

REVISED FIRE ALARM PLAN
 REFER TO DRAWING E500

JOB NUMBER:
19-11345
 DWG. DATE:
1/13/2022
AD4-E02