

CLAYTON COUNTY WATER AUTHORITY

Request for Bid

WILLIAM J. HOOPER UPPER CHANNEL DREDGING

Bid Opening: Wednesday, February 1, 2017 at 10:00 a.m. (local time)
1600 Battle Creek Road, Morrow, Georgia 30260

A D D E N D U M # 2

Dated: January 26, 2017

*Acknowledgment of receipt of this addendum **MUST BE SIGNED AND INCLUDED IN YOUR RESPONSE TO THE RFB.***

QUESTIONS:

1. **Do you have a set of plans or a survey for this project? I have the bid packet but would really like a drawing with the specs on it if you have one available.**

Answer: See drawing on page 2, and survey information on page 3 of this Addendum.

2. **Will the successful contractor have the authority to grade the dewatering areas in a manner to hold the material from running offsite or back into the channel should it become an issue?**

Answer: Contractor does not have the authority to grade the dewatering areas in the sense of disturbing the ground. If the contractor would like to smooth out the existing material that would be permitted.

3. **Can we please get the bid tab for the first effort on this project?**

Answer: Please refer to Addendum 1.

4. **Can we please receive the completed survey?**

Answer: See response to question 1.

5. **It was mentioned that we could leave the material collected from the waterway on the sides of the waterway - is this correct?**

Answer: The material collected from the reservoir can be left on the sides of the reservoir or if the contractor elect to haul it off that would be permitted also.

SIGNATURE

COMPANY NAME

DATE

**CLAYTON COUNTY WATER AUTHORITY
WILLIAM J. HOOPER UPPER CHANNEL DREDGING**

ADDENDUM #2

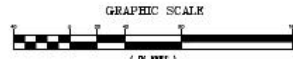
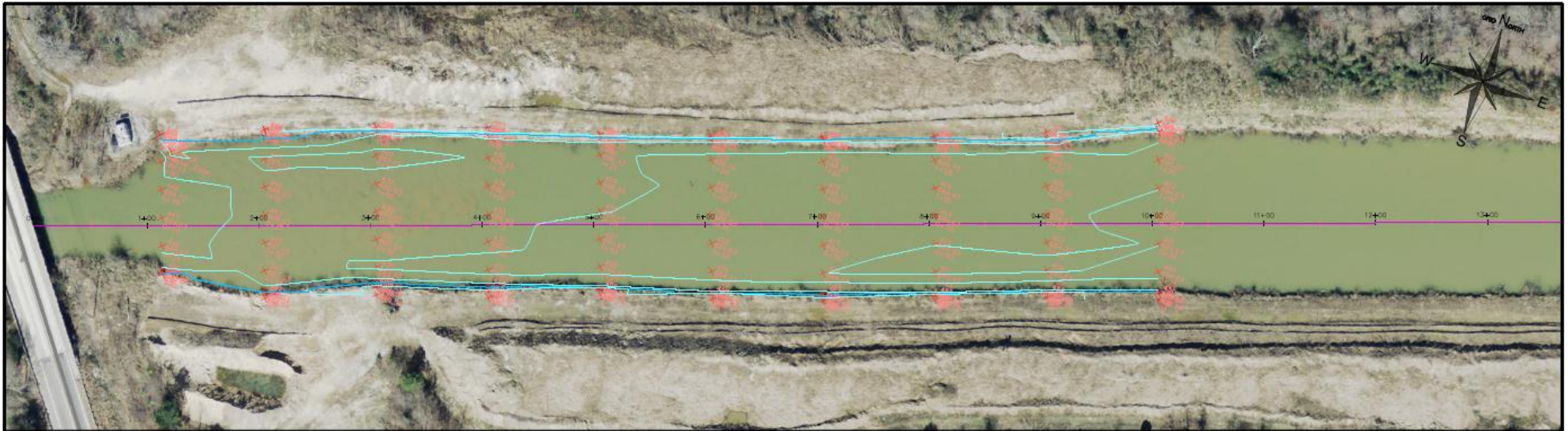

THE GRAPHICAL SCALE IS SHOWN ONLY FOR PERMITTING REQUIREMENTS. THE GRAPHICAL SCALE SHALL NOT BE USED FOR CONSTRUCTION PURPOSES.



Know what's below,
Call before you dig.

-PLAN-
SCALE: 1" = 40'

-PROFILE-

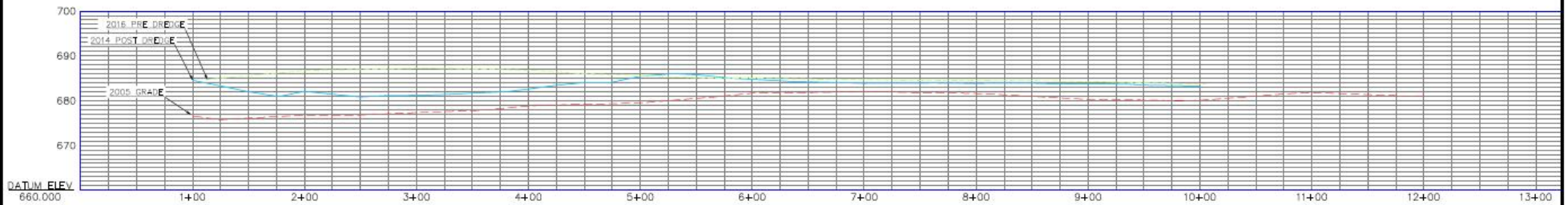

<p>CLAYTON COUNTY WATER AUTHORITY 1600 BATTLE CREEK ROAD MORROW, GEORGIA 30260</p>	<p>THESE DRAWINGS ARE THE PROPERTY OF CLAYTON COUNTY WATER AUTHORITY AND MAY NOT BE REPRODUCED, COPIED, OR OTHERWISE REUSED IN WHOLE OR IN PART WITHOUT THE EXPRESS WRITTEN CONSENT OF CLAYTON COUNTY WATER AUTHORITY. THE ACCEPTANCE OF THESE DRAWINGS SHALL BE CONSTRUED AS AN ACCEPTANCE OF THE FOREGOING AGREEMENT.</p>	<p>PROJECT NAME: HOOPER CANAL PROFILE PRE-DREDGED 2016</p>	<p>REVISIONS:</p> <table border="1"> <thead> <tr> <th>DATE:</th> <th>NO.:</th> <th>DESCRIPTION:</th> </tr> </thead> <tbody> <tr><td> </td><td> </td><td> </td></tr> <tr><td> </td><td> </td><td> </td></tr> <tr><td> </td><td> </td><td> </td></tr> </tbody> </table>	DATE:	NO.:	DESCRIPTION:										<p>SHEET TITLE: PLAN AND PROFILE</p>
		DATE:	NO.:	DESCRIPTION:												
<p>LAND LOT 1, DISTRICT 11 HENRY COUNTY, GEORGIA</p>	<table border="1"> <thead> <tr> <th>DESIGN BY:</th> <th>DATE:</th> <th>PLAN AND PROFILE</th> </tr> </thead> <tbody> <tr> <td>CCWA</td> <td>06/06/2016</td> <td></td> </tr> <tr> <td>wwb</td> <td>?</td> <td></td> </tr> <tr> <td>CHECKED BY:</td> <td></td> <td></td> </tr> </tbody> </table>	DESIGN BY:	DATE:	PLAN AND PROFILE	CCWA	06/06/2016		wwb	?		CHECKED BY:					
DESIGN BY:	DATE:	PLAN AND PROFILE														
CCWA	06/06/2016															
wwb	?															
CHECKED BY:																

CLAYTON COUNTY WATER AUTHORITY
WILLIAM J. HOOPER UPPER CHANNEL DREDGING

ADDENDUM #2

Cut/Fill Report

Generated: 2016-06-06 10:37:55
By user: wbobo
Drawing: J:\Cad\Special Projects\Water Production\Hooper Canal
 Profiles\dwg\J:\Cad\Special Projects\Water Production\Hooper Canal
 Profiles\dwg\2016 hooper canal dredge.dwg

Volume Summary							
Name	Type	Cut Factor	Fill Factor	2d Area (Sq. Ft.)	Cut (Cu. Yd.)	Fill (Cu. Yd.)	Net (Cu. Yd.)
2016pre-2005	full	1.000	1.000	124275.69	1588.07	16842.56	15254.49<Fill>
2016pre-2014post	full	1.000	1.000	129675.55	281.97	11918.95	11636.98<Fill>

Totals						
			2d Area (Sq. Ft.)	Cut (Cu. Yd.)	Fill (Cu. Yd.)	Net (Cu. Yd.)
Total			253951.23	1870.04	28761.51	26891.47<Fill>

* Value adjusted by cut or fill factor other than 1.0