

SEE SHEET 20 FOR STREET SECTIONS

PAVING NOTES

- 5 CONSTRUCT 6" VERTICAL CURB & GUTTER PER M.A.G. STANDARD DETAIL 220-1, TYPE "A".
- 12 CONSTRUCT 6" CONCRETE SIDEWALK PER M.A.G. STANDARD DETAIL 230.
- 22 CONSTRUCT CURB TERMINATION PER M.A.G. STANDARD DETAIL 222.
- 28 SAWCUT AND REMOVE & REPLACE EXISTING PAVEMENT PER M.A.G. SPECIFICATIONS SECTION 310 AND 321 AND PAVEMENT SECTION PER DETAIL ON DETAIL SHEET.
- 30 CONSTRUCT ASPHALT PAVEMENT EDGE PER M.A.G. STANDARD DETAIL 201, TYPE "A".
- 32 ADJUST FRAME & COVER PER C.O.A. STANDARD DETAIL A1391.
- 38 INSTALL FIRE HYDRANT MARKER PER C.O.A. STANDARD DETAIL A1609.
- 51 CONSTRUCT MOUNTABLE CURB & GUTTER PER M.A.G. STANDARD DETAIL 220-2, TYPE "E".
- 52 CONSTRUCT 5' CURB TRANSITION FROM 6" VERTICAL CURB TO MOUNTABLE CURB PER M.A.G. STANDARD DETAIL 220-2.
- 53 INSTALL 2-2" AND 2-4" SCHEDULE 80 PVC CONDUIT WITH PULL TAPE FOR PRIMARY COMMUNICATIONS NETWORK PER CITY OF AVONDALE STANDARD DETAIL A1720-1 TRENCH DETAIL.
- 55 INSTALL PULL BOX PER C.O.A. STANDARD DETAIL A1717.
- 56 CONSTRUCT STREET SECTION PER M.A.G. SPECIFICATIONS SECTION 310 AND 321 AND C.O.A. STANDARD DETAIL A1103. SEE ROADWAY PAVEMENT SECTION DETAIL ON SHEET 23.

AVONDALE BOULEVARD

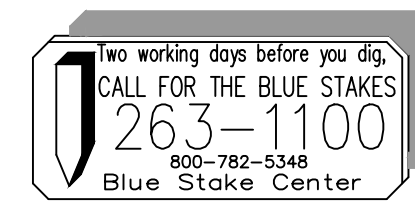
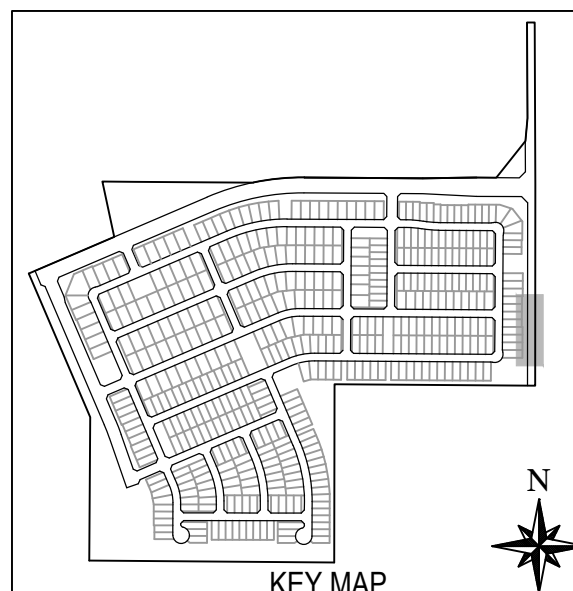
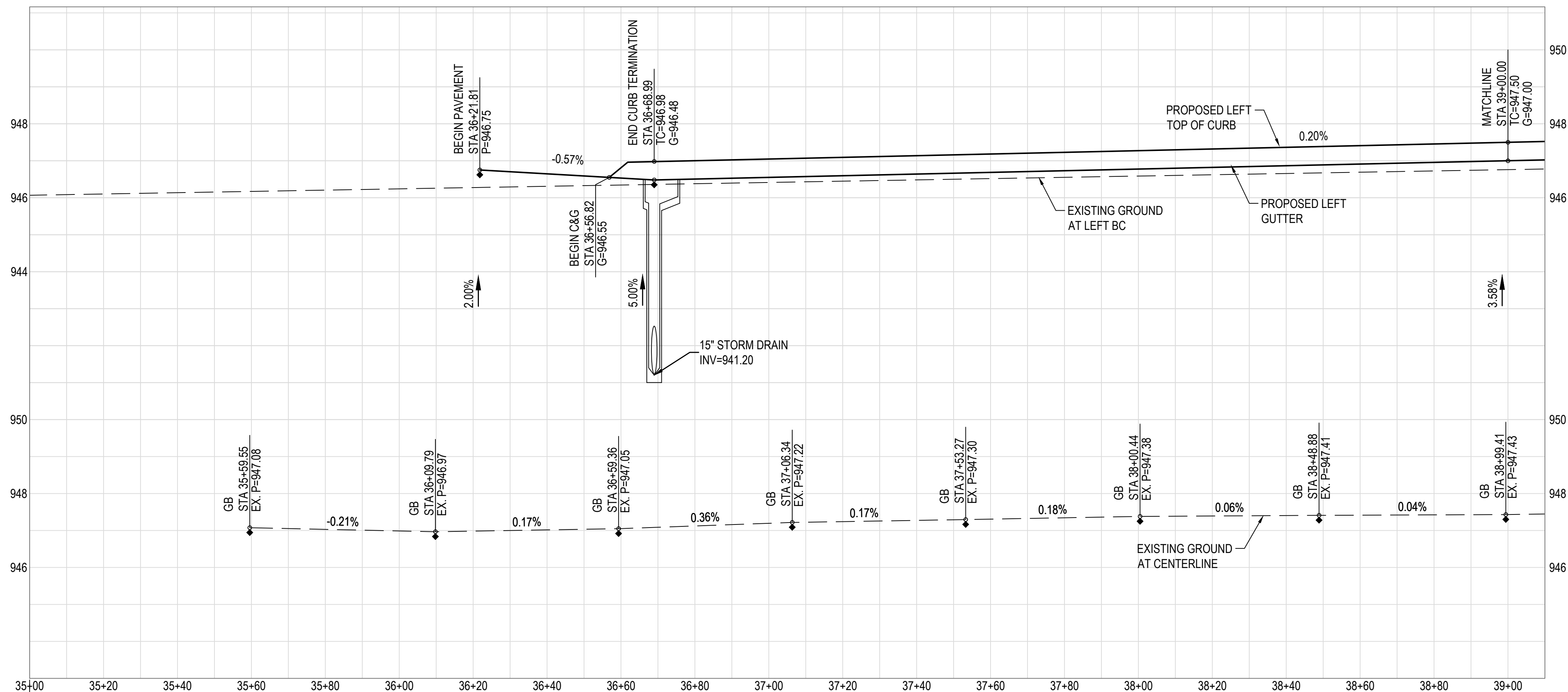

NOTE:
ALL CONSTRUCTION SHALL BE IN ACCORDANCE WITH THE MOST RECENT EDITION OF THE CITY OF AVONDALE'S SUPPLEMENT TO THE M.A.G. SPECIFICATIONS AND STANDARD DETAILS CURRENTLY ON FILE AND AVAILABLE AT THE CITY OF AVONDALE'S ENGINEERING DEPARTMENT OR ONLINE AT THE CITY OF AVONDALE'S WEBSITE.

WOOD/PATEL
MISSION: CLIENT SERVICE[®]
(602) 335-8500
WWW.WOODPATEL.COM



BROOKFIELD LAKIN, LLC
ALAMAR - PHASE 1
PAVING, STORM DRAIN, SIGNING AND MARKING PLAN
AVONDALE BLVD, BROADWAY RD, AND ALAMAR PARKWAY

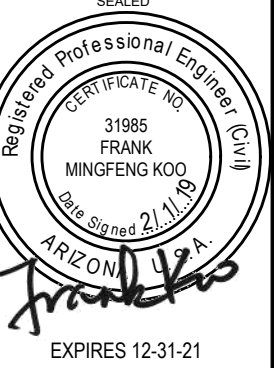

PLAN DATE
2/1/2019
LATEST REVISION DATE
SHEET NUMBER
12 OF 30
PROJECT NUMBER
174612.04

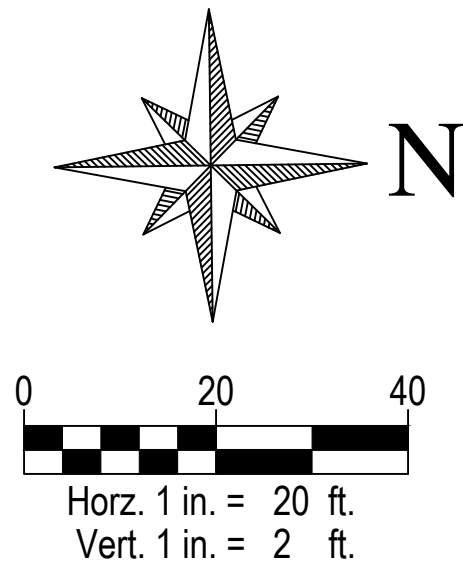
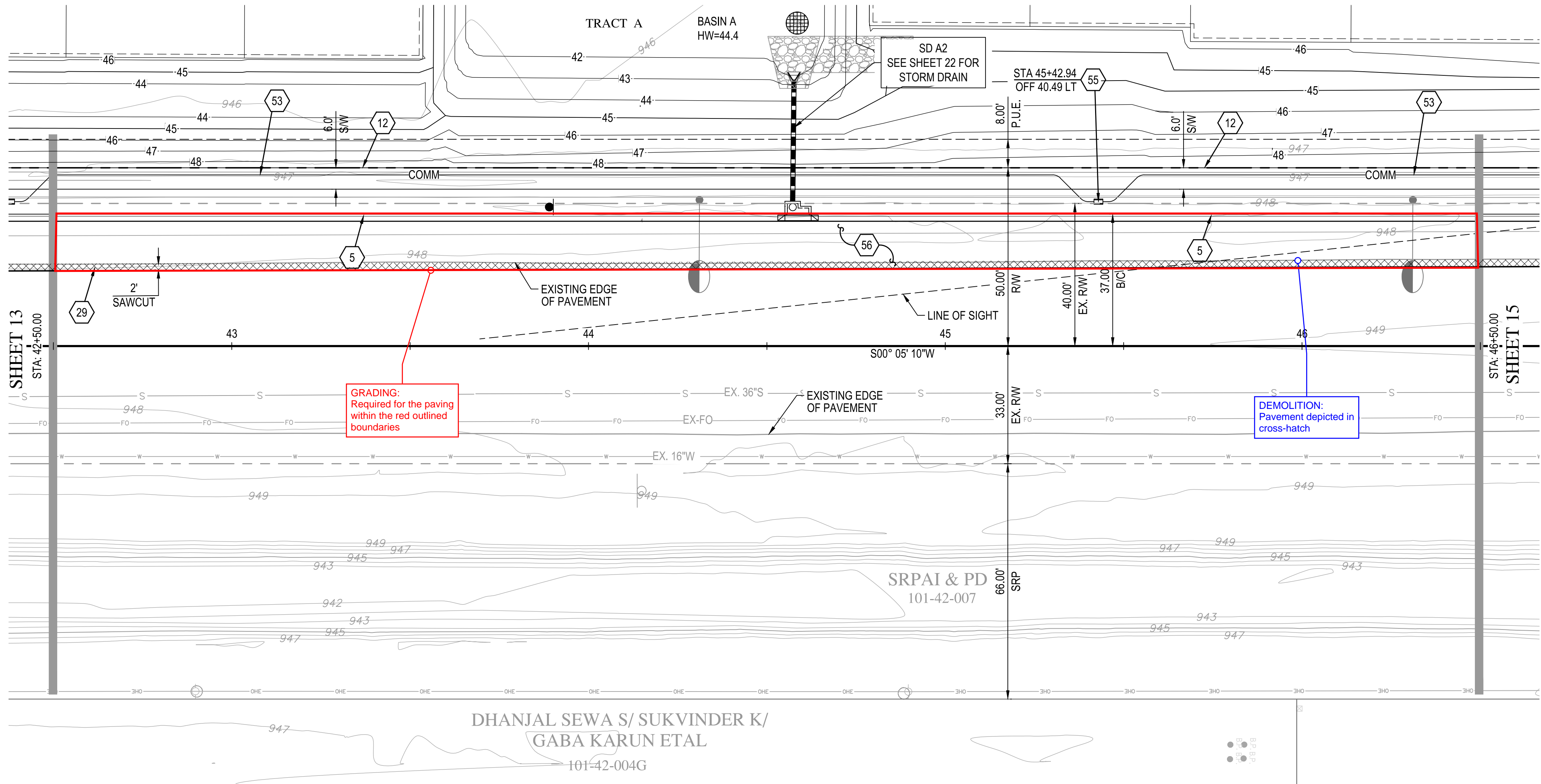

SEE SHEET 20 FOR
STREET SECTIONS

PAVING NOTES

- 5 CONSTRUCT 6" VERTICAL CURB & GUTTER PER M.A.G. STANDARD DETAIL 220-1, TYPE "A".
- 12 CONSTRUCT 6" CONCRETE SIDEWALK PER M.A.G. STANDARD DETAIL 230.
- 29 SAWCUT AND REMOVE & REPLACE EXISTING PAVEMENT PER M.A.G. SPECIFICATIONS SECTION 310 AND 321 AND PAVEMENT SECTION PER DETAIL ON DETAIL SHEET.
- 53 INSTALL 2-2" AND 2-4" SCHEDULE 80 PVC CONDUIT WITH PULL TAPE FOR PRIMARY COMMUNICATIONS NETWORK PER CITY OF AVONDALE STANDARD DETAIL A1720-1 TRENCH DETAIL.
- 55 INSTALL PULL BOX PER C.O.A. STANDARD DETAIL A1717.
- 56 CONSTRUCT STREET SECTION PER M.A.G. SPECIFICATIONS SECTION 310 AND 321 AND C.O.A. STANDARD DETAIL A1103. SEE ROADWAY PAVEMENT SECTION DETAIL ON SHEET 23.

AVONDALE BOULEVARD

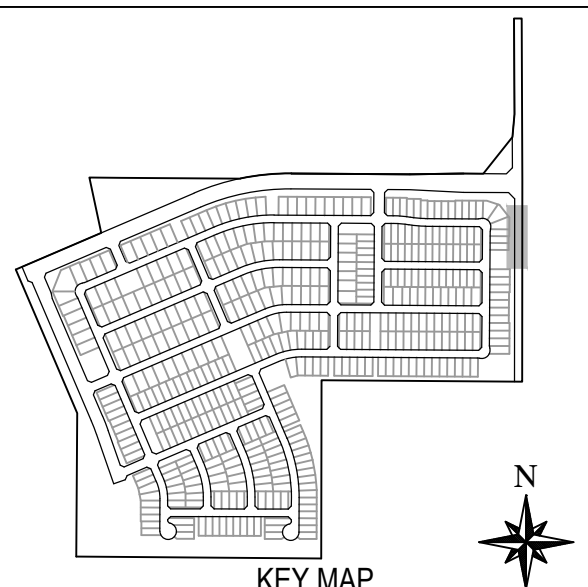
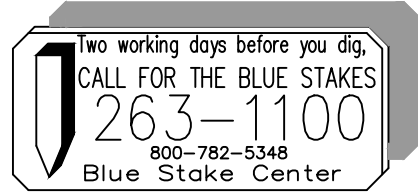
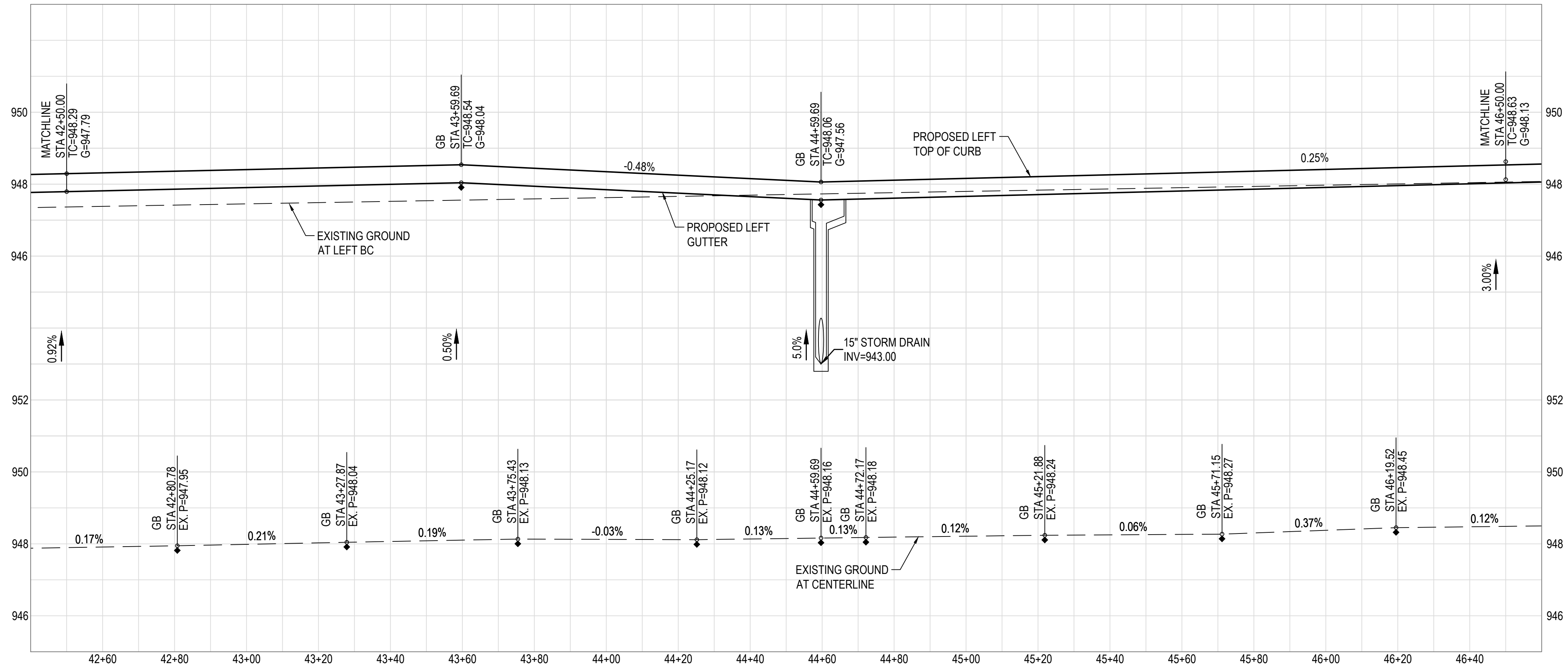

NOTE:

ALL CONSTRUCTION SHALL BE IN ACCORDANCE WITH THE MOST RECENT EDITION OF THE CITY OF AVONDALE'S SUPPLEMENT TO THE M.A.G. SPECIFICATIONS AND STANDARD DETAILS CURRENTLY ON FILE AND AVAILABLE AT THE CITY OF AVONDALE'S ENGINEERING DEPARTMENT OR ONLINE AT THE CITY OF AVONDALE'S WEBSITE.

WOOD/PATEL
MISSION: CLIENT SERVICE
(602) 335-8500
WWW.WOODPATEL.COM



DEVELOPER: BROOKFIELD LAKIN, LLC
PROJECT NAME: ALAMAR - PHASE 1
PLAN TYPE: PAVING, STORM DRAIN, SIGNING AND MARKING PLAN
PROJECT LOCATION: AVONDALE BLVD, BROADWAY RD, AND ALAMAR PARKWAY



PLAN DATE: 2/1/2019
LATEST REVISION DATE:
SHEET NUMBER: 14 OF 30
PROJECT NUMBER: 174612.04

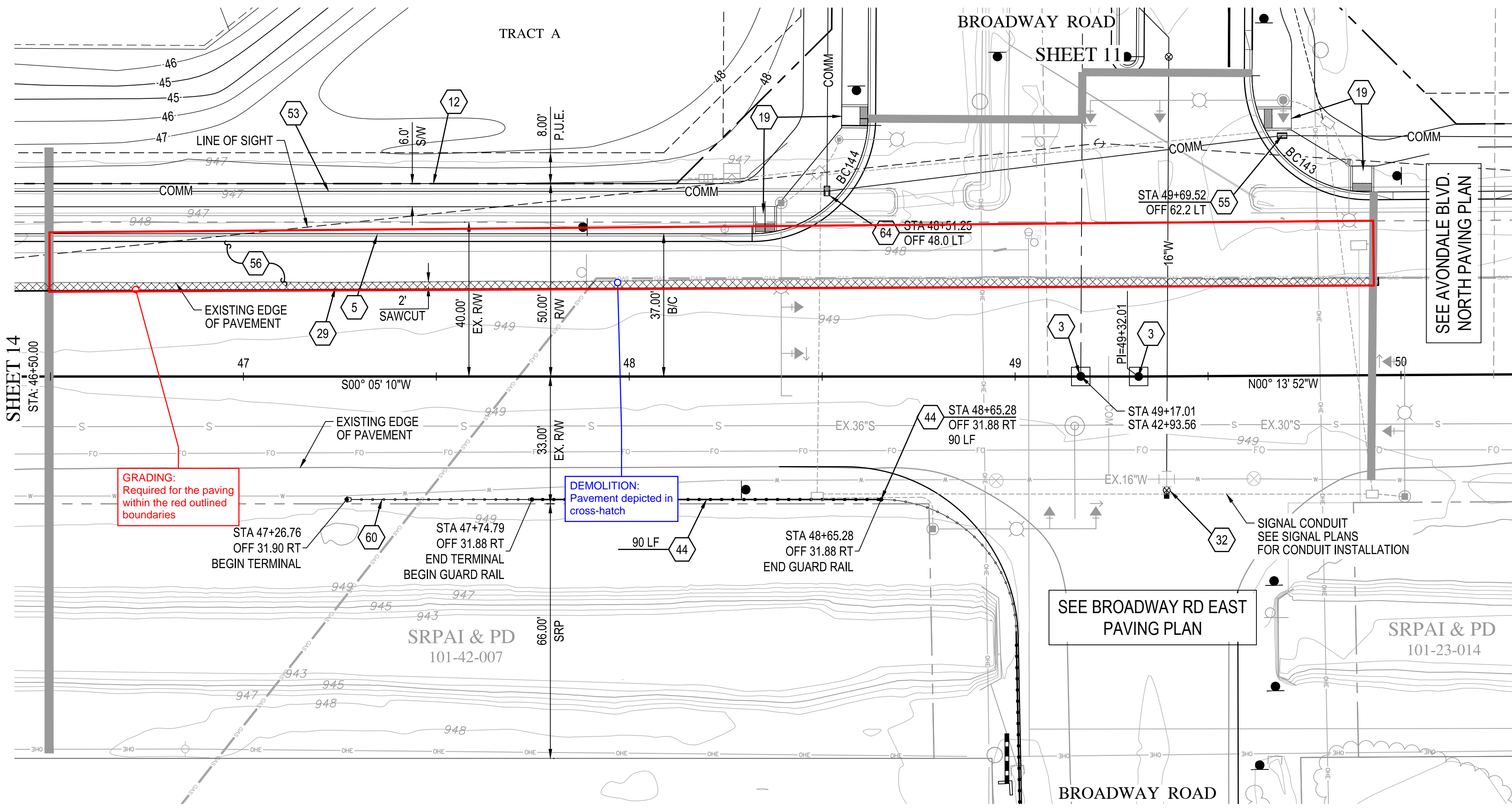

AVONDALE BOULEVARD

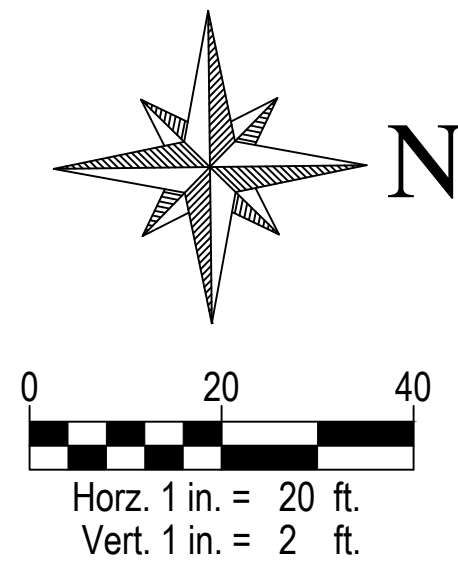
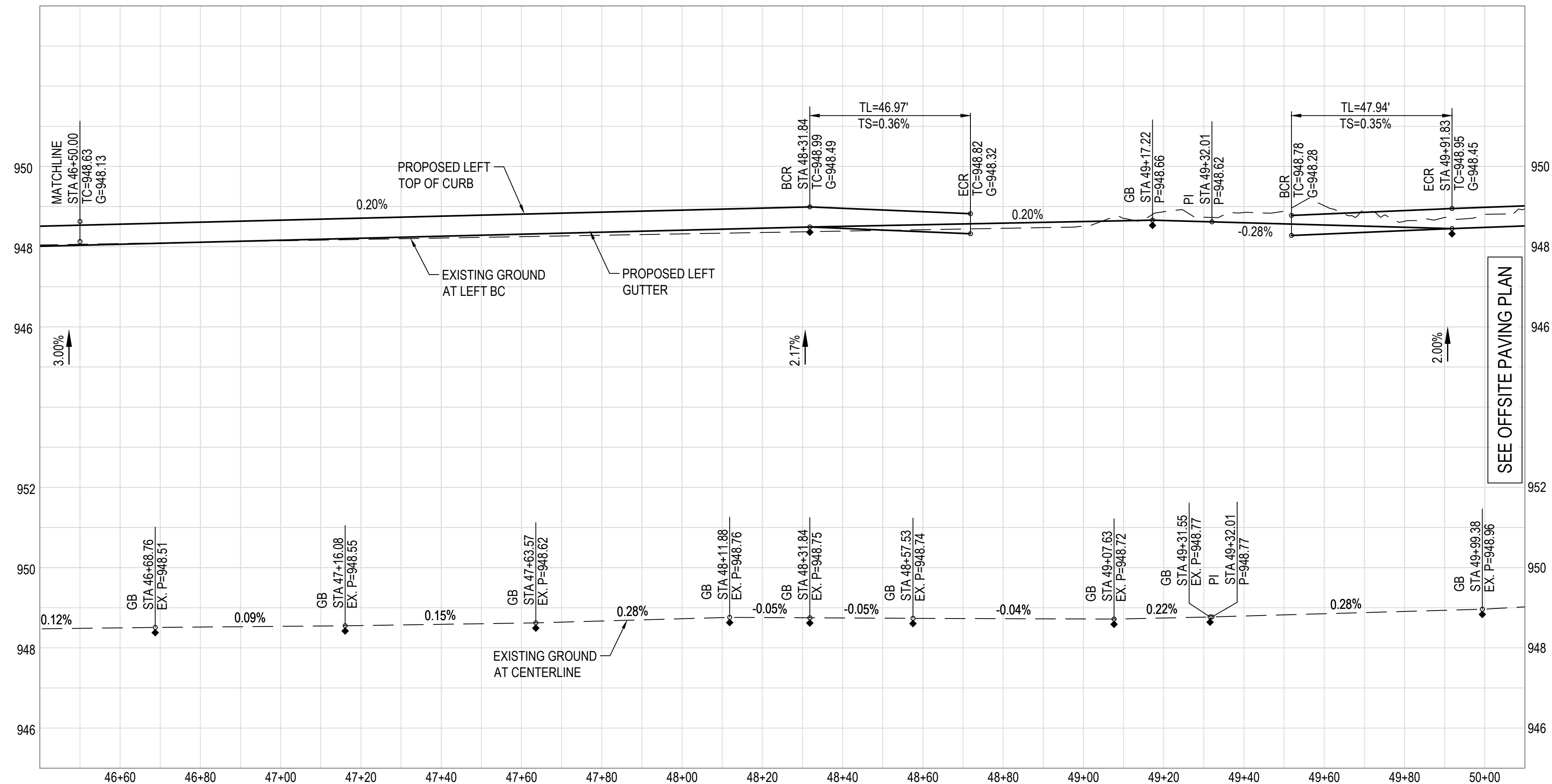

SEE SHEET 20 FOR STREET SECTIONS

PAVING NOTES

- 3 INSTALL SURVEY MARKER PER M.A.G. STANDARD DETAIL 120, TYPE 'A'.
- 5 CONSTRUCT 6" VERTICAL CURB & GUTTER PER M.A.G. STANDARD DETAIL 220-1, TYPE "A".
- 12 CONSTRUCT 6' CONCRETE SIDEWALK PER M.A.G. STANDARD DETAIL 230.
- 19 CONSTRUCT SIDEWALK RAMP PER C.O.A. STANDARD DETAIL A1235.2.
- 29 SAWCUT AND REMOVE & REPLACE EXISTING PAVEMENT PER M.A.G. SPECIFICATIONS SECTION 310 AND 321 AND PAVEMENT SECTION PER DETAIL ON DETAIL SHEET.
- 32 ADJUST FRAME & COVER PER C.O.A. STANDARD DETAIL A1391.
- 44 INSTALL TRINITY T-31 W-BEAM GUARDRAIL OR APPROVED EQUAL PER DETAIL ON SHEET 20.
- 53 INSTALL 2-2" AND 2-4" SCHEDULE 80 PVC CONDUIT WITH PULL TAPE FOR PRIMARY COMMUNICATIONS NETWORK PER CITY OF AVONDALE STANDARD DETAIL A1720-1 TRENCH DETAIL.
- 55 INSTALL PULL BOX PER C.O.A. STANDARD DETAIL A1717.
- 56 CONSTRUCT STREET SECTION PER M.A.G. SPECIFICATIONS SECTION 310 AND 321 AND C.O.A. STANDARD DETAIL A1103. SEE ROADWAY PAVEMENT SECTION DETAIL ON SHEET 23.
- 60 INSTALL GUARDRAIL END TERMINAL PER DETAIL ON SHEET 11.
- 64 INSTALL FIBER SPLICING VAULT PER C.O.A. STANDARD DETAIL A1719-1.

WOOD/PATEL
MISSION: CLIENT SERVICE
(602) 335-8500
WWW.WOODPATEL.COM



BROOKFIELD LAKIN, LLC
ALAMAR - PHASE 1
PAVING, STORM DRAIN, SIGNING AND MARKING PLAN
AVONDALE BLVD, BROADWAY RD, AND ALAMAR PARKWAY

BACK OF CURB CURVE TABLE					
CURVE	DELTA	RADIUS	ARC	TANGENT	CHORD
BC143	90°36'23"	30.00'	47.44'	30.32	42.65
BC144	89°42'39"	30.00'	46.97'	29.85	42.32

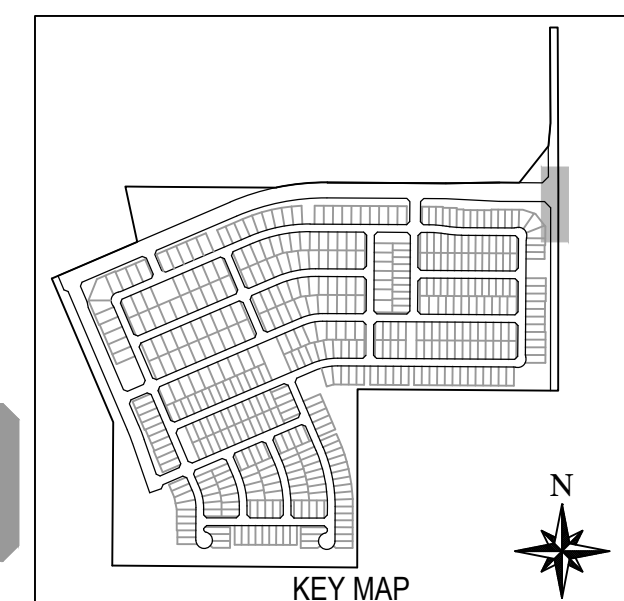

Two working days before you dig,
CALL FOR THE BLUE STAKES
263-1100
900-782-3348
Blue Stake Center

NOTE:
ALL CONSTRUCTION SHALL BE IN ACCORDANCE WITH THE MOST RECENT EDITION OF THE CITY OF AVONDALE'S SUPPLEMENT TO THE M.A.G. SPECIFICATIONS AND STANDARD DETAILS CURRENTLY ON FILE AND AVAILABLE AT THE CITY OF AVONDALE'S ENGINEERING DEPARTMENT OR ONLINE AT THE CITY OF AVONDALE'S WEBSITE.



DATE: 2/1/2019
SHEET NUMBER: 15 OF 30
PROJECT NUMBER: 174612.04