



**EDG**

ENGINEERING DESIGN GROUP  
PELHAM, AL  
120 BISHOP CIRCLE SUITE 300  
PELHAM, AL 35124  
(205) 403-9158  
FOLEY, AL  
1000 E. LAUREL STREET  
FOLEY, AL 36535  
(251) 943-8960

ISSUE FOR BID-03/01/2023

CITY OF FOLEY  
FOLEY, ALABAMA

DEMOLITION PLAN

PROJECT ADDRESS:

PROJECT NAME:

DRAWN BY:

CHECKED BY:

PROJECT No.:

DATE:

SHEET NO.:

**C.R. 12 STORM DRAIN REPLACEMENT**

**C1.0**

WORK DONE TO THE WEST OF THIS DEMARCATION LINE IS PHASE 1 SCOPE OF WORK

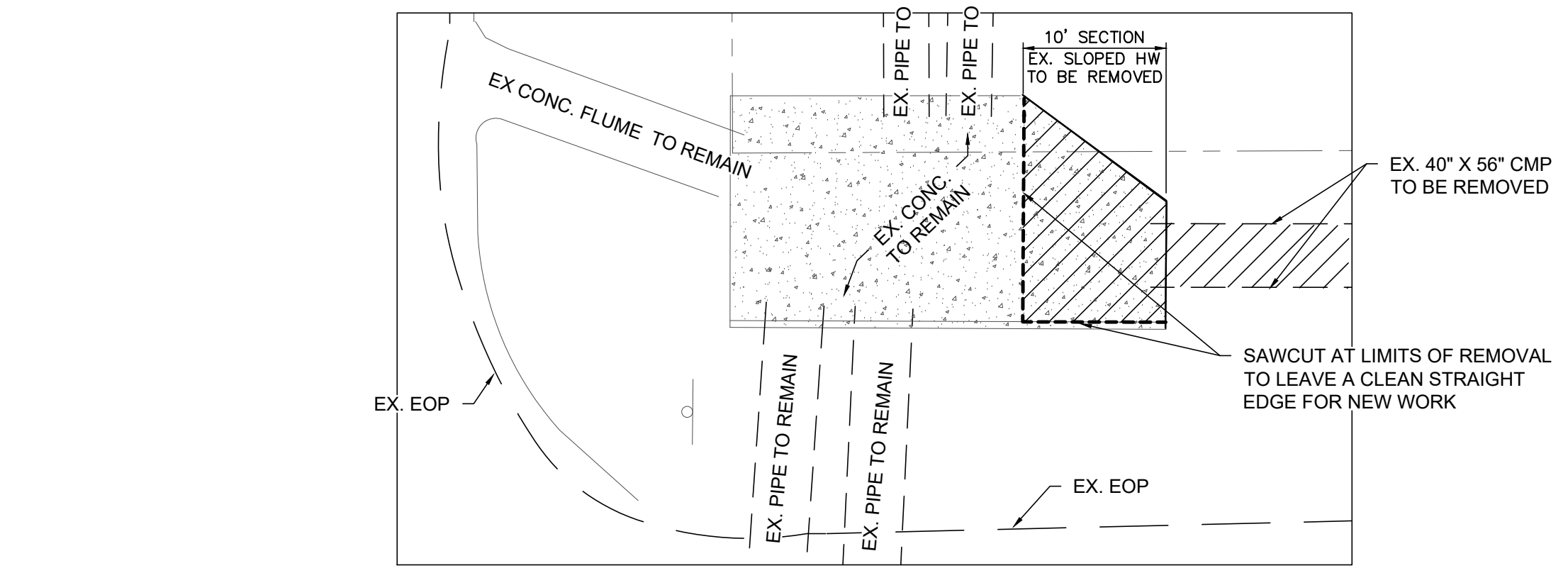
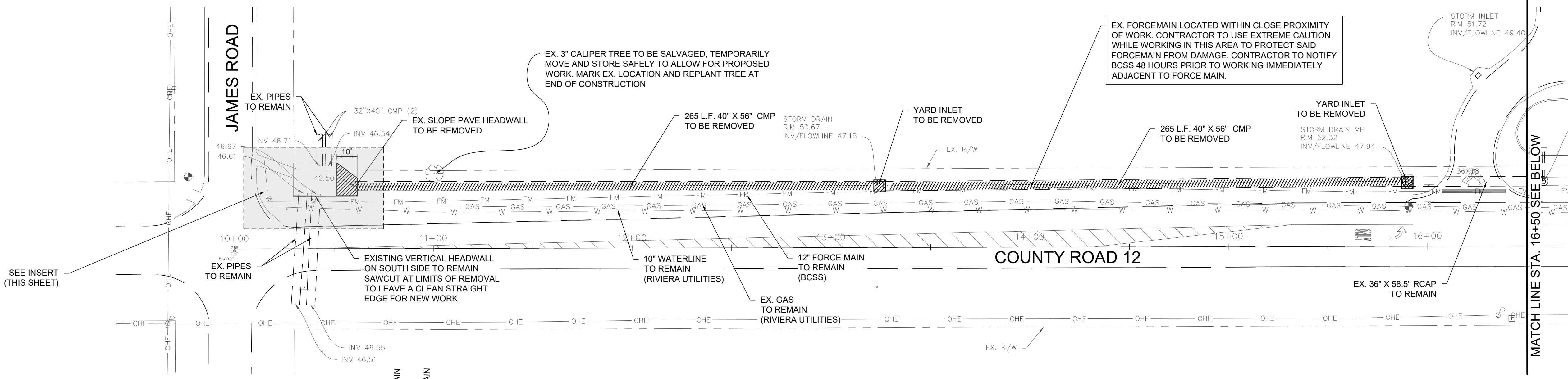

**COUNTY ROAD 12**  
STA 10+00 TO STA 16+50  
SCALE: 1" = 30'

**WEST HEADWALL INSERT**  
SCALE: 1" = 10'

WORK DONE TO THE EAST OF THIS DEMARCATION LINE IS PHASE 2 SCOPE OF WORK

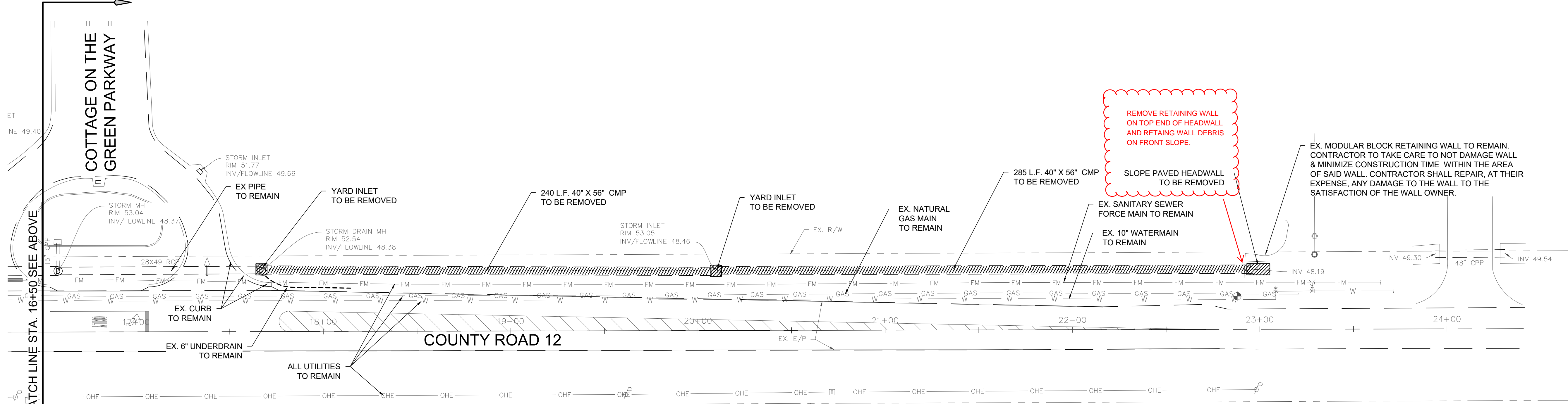

**COUNTY ROAD 12**  
STA 16+50 TO STA 24+00  
SCALE: 1" = 30'

**NOTES:**

- SEE SHEET C0.2 FOR GENERAL DEMOLITION NOTES.
- STAGING AND WORK SPACE IS LIMITED TO WITHIN THE RIGHT OF WAY. SHOULD THE CONTRACTOR NEED ADDITIONAL STORAGE AREAS FOR MATERIAL OR EQUIPMENT, IT IS THE CONTRACTOR'S RESPONSIBILITY OF SECURE & ACQUIRE TEMPORARY SPACE
- THE CONTRACTOR IS SPECIFICALLY CAUTIONED ABOUT THE PRESENCE OF EXISTING UTILITIES. UTILITIES SHOWN ARE PER THE MARKINGS OF A 3RD PARTY LOCATE COMPANY. CONTRACTOR SHALL REQUEST THEIR OWN UTILITY LOCATE PRIOR TO COMMENCEMENT OF CONSTRUCTION.

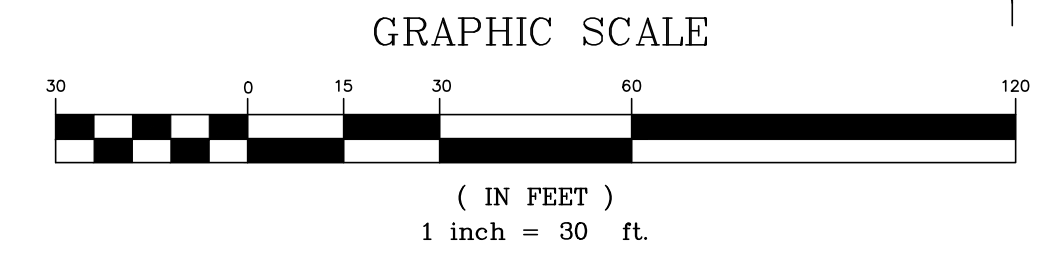

T:\\_F0LE000 - COUNTY ROAD 12 STORM DRAIN REPLACEMENT\ENGINEERING\DWG\DEM.DWG - last plotted 3/1/23 by CHRIS WALLIS