

**PHASE I ENVIRONMENTAL SITE
ASSESSMENT**

**RILEY ELEMENTARY SCHOOL
3522 GREENBRIAR ROAD
MACON, BIBB COUNTY, GEORGIA
GEC PROJECT NO.: 150587.241**



PREPARED FOR:

**MR. JASON DANIEL
MACON-BIBB COUNTY BOARD OF EDUCATION
484 MULBERRY STREET
MACON, GEORGIA 31201**

ISSUE DATE:

MAY 2, 2018

GEC

**GEOTECHNICAL
&
ENVIRONMENTAL
CONSULTANTS, INC**

May 2, 2018

Mr. Jason Daniel
Macon-Bibb County Board of Education
484 Mulberry Street
Macon, Georgia 31201

SUBJECT: Report of Phase I Environmental Site Assessment and Hazard Assessment
Riley Elementary School
3522 Greenbriar Road
Macon, Bibb County, Georgia
GEC Project No.: 150587.241

Dear Mr. Daniel:

Geotechnical & Environmental Consultants, Inc. (GEC) has completed a Phase I Environmental Site Assessment for the above referenced site in general accordance with ASTM E 1527-13, Standard Practice for Environmental Site Assessments. As required by the Practice, our evaluation included a records review, site reconnaissance, and interviews as detailed in the attached report. The purpose of this study was twofold: to evaluate the site suitability from an environmental standpoint, and to evaluate the potential impact of hazards on the Riley Elementary School site.

GEC appreciates the opportunity to provide our professional services to you. If you have any questions concerning this report, or if we can be of further assistance, please feel free to contact our office.

Sincerely,
GEOTECHNICAL & ENVIRONMENTAL CONSULTANTS, INC.

Indi Brown
Indi Brown
Environmental Specialist

Tameka Gordon
Tameka Gordon
Senior Environmental Specialist

Thomas E. Driver
Thomas E. Driver, P.E.
President/Senior Engineer
Ga. Reg. #17394



Andrews, David

From: Tameka Gordon <tgordon@geconsultants.com>
Sent: Thursday, December 6, 2018 12:05 PM
To: Andrews, David
Subject: RE: Site Evaluation
Attachments: Addendum to Phase I- Hazard Reevaluation.pdf

Andrew,

Please find attached the Addendum needed for the New Elementary School #4. Please let me know if you have any other questions.

Thanks,
Tameka

Tameka Gordon
Office Manager/Senior Environmental Specialist
Geotechnical & Environmental Consultants, Inc.
514 Hillcrest Industrial Boulevard
Macon, Georgia 31204
(478) 757-1606 – phone
(478) 757-1608 - fax



www.geconsultants.com

From: Andrews, David <David.Andrews@bcsdk12.net>
Sent: Thursday, December 6, 2018 8:35 AM
To: Tameka Gordon <tgordon@geconsultants.com>
Subject: FW: Site Evaluation

Have you got anything put together on this yet?

From: Andrews, David
Sent: Wednesday, December 5, 2018 8:42 AM
To: Tameka Gordon (tgordon@geconsultants.com) <tgordon@geconsultants.com>
Subject: FW: Site Evaluation

Per our phone conversation, please respond. Mr. Waldrep is anxious to get the site approval completed.

From: Daniel, Jason
Sent: Tuesday, December 4, 2018 10:39 AM
To: Andrews, David <David.Andrews@bcsdk12.net>
Subject: FW: Site Evaluation

Can you get whoever you used with GEC to address this concern from GADOE concerning their Phase I report?

Jason Daniel

Executive Director – Capital Programs
Bibb County School District
478-765-8508
Jason.Daniel@bcsdk12.net

Bibb County School District - Victory in Progress
www.bcsdk12.net

From: Kelland Waldrep <KWaldrep@doe.k12.ga.us>
Sent: Tuesday, December 4, 2018 10:05 AM
To: Daniel, Jason <Jason.Daniel@bcsdk12.net>
Cc: Michael Rowland <MRowland@doe.k12.ga.us>; John Ramage <JRamage@doe.k12.ga.us>; Pat Schofill <PSchofill@doe.k12.ga.us>
Subject: Site Evaluation

Mr. Daniel,

As part of my review of Bibb County's site application for the new elementary school #4, I have reviewed the Hazard Report in the Phase I ESA conducted by GEC. On page 17 of the report GEC notes there is a hazard from a Thermal Radiation Fireball. The reports shows the facility site falls within the 4,026 feet impact zone from the fireball. But, the report does not address this hazard within its mitigation statements. I need GEC to provide an amendment to address this hazard. Once you have received this statement please forward it to me at the DOE.

If you have any questions, Please feel free to contact me.

Thanks

Kelland Waldrep

Education Research and Evaluation Specialist
Georgia Department of Education
205 Jesse Hill Jr. Drive SE, Suite 1670 Twin Towers East
Tel- 404-656-4538 – C -404-357-9700 – H-478-697-6432

kwaldrep@doe.k12.ga.us

<http://www.gadoe.org>

"Educating Georgia's Future

Facebook.com/georgiadeptofed
Twitter.com/georgiadeptofed

GEC

**GEOTECHNICAL
&
ENVIRONMENTAL
CONSULTANTS, INC**

December 6, 2018

Mr. Jason Daniel
Macon-Bibb County Board of Education
484 Mulberry Street
Macon, Georgia 31201

**SUBJECT: Response Letter of Environmental Site Assessment
Hazard Evaluation**

Riley Elementary School (New Elementary School #4)
3522 Greenbriar Road
Macon, Bibb County, Georgia
GEC Project No.: 150587.241

Dear Mr. Daniel:

As you know, Geotechnical & Environmental Consultants, Inc. (GEC) previously completed a Phase I Environmental Site Assessment (ESA) for the above referenced site. The ESA included a Hazard Assessment of potential hazards associated with the construction of a school facility on the property. Pursuant to the issuance of the report, comments from the Georgia Department of Education regarding the recommended mitigation measures of the study were received. Because of the comment, GEC has reexamined the recommended mitigation measures on the property.

The comment in the DOE review was that there is a hazard from a Thermal Radiation Fireball. The report shows that the facility falls within the 4,026 feet impact zone from the fireball. But, the report does not address this hazard within its mitigation statements.

The following addresses our reevaluation of the mitigation measures.

Due to the proximity of the nearby highway to the school site, mitigation measures should be considered. Mitigation measures help to alleviate concerns from a potential identified hazard; however, they are not “guaranteed” to prevent the hazard from affecting the school or its’ students, workers and visitors. The following are recommendations and approved methods of mitigation for potential hazards, as provided for in the Georgia Department of Education “Guideline for Risk Hazard Assessment of Educational Facility Sites”, that we feel would be beneficial to the project.



- Emergency preparedness plan - the potential hazards identified in our study should be incorporated into the school's Comprehensive Emergency Preparedness Plan.
- Evacuation- Evacuation routes and procedures for the identified hazards should be included in the plan.
- Windows should be shatter proof or shatter resistance to minimize breakage and concerns due to potential flying glass.
- Engineering Controls- The installation of a control to provide an emergency shutoff to eliminate the intake of outside air and to provide positive indoor air pressure should be considered. The shutoff could be implemented if a tanker truck accident were to occur at the highway.
- Walls should be reinforced or evaluated by a structural engineer so that the walls can withstand the potential blast pressures.

While the assessment indicates that the subject property is within the high threat zone for thermal radiation from a fireball, it should be noted that the assessment is considering the worst-case scenario that the explosion would occur at the point nearest and upwind of the school. While it is difficult to determine the likelihood of such of an occurrence, it should be considered remote.

Based on this information, GEC is of the opinion that since the property is located approximately 2,100 feet southeast off the road and since there is a number of buildings and wooded areas between the hazard and the site, it is unlikely that this hazard would have an effect on the buildings located on the property.

It is GEC's opinion that the above noted hazard is not such that it would preclude the construction or renovation of the school. Therefore, based on GEC's findings, GEC feels that the subject property is a suitable site for the school.

GEC appreciates the opportunity to provide our professional services to you. If you have any questions concerning this report, or if we can be of further assistance, please feel free to contact our office.

Sincerely,

GEOTECHNICAL & ENVIRONMENTAL CONSULTANTS, INC.

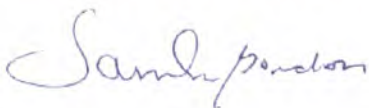

Tameka Gordon
Environmental Specialist

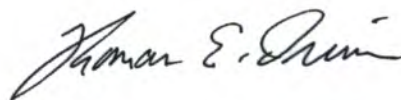

Thomas E. Driver, P.E.
President
GA Reg. No. 17394





TABLE OF CONTENTS

1.0 EXECUTIVE SUMMARY1

2.0 INTRODUCTION.....1

 2.1 Purpose.....2

 2.2 Detailed Scope of Services2

 2.3 Significant Assumptions3

 2.4 Limitations and Exceptions.....4

 2.5 Special Terms and Conditions4

 2.6 User Reliance.....4

3.0 SITE DESCRIPTION.....4

 3.1 Location and Legal Description.....4

 3.2 Site and Vicinity General Characteristics5

 3.3 Current Use of the Property5

 3.4 Descriptions of Structures, Roads, Other Improvements on the Site5

 3.5 Current Uses of Adjoining Properties.....5

4.0 USER PROVIDED INFORMATION.....5

 4.1 Title Records.....5

 4.2 Environmental Liens or Activity and Use Limitations.....5

 4.3 Specialized Knowledge6

 4.4 Commonly Known or Reasonably Ascertainable Information6

 4.5 Valuation Reduction for Environmental Issues6

 4.6 Owner, Property Manager, and Occupant Information6

 4.7 Reason for Performing Phase I.....6

 4.8 Other6

5.0 RECORDS REVIEW6

 5.1 Standard Environmental Record Sources7

 5.2 Additional Environmental Record Sources8

 5.3 Physical Setting Sources9

 5.4 Historical Use Information on the Property.....9

 5.5 Historical Use Information on Adjoining Properties11

6.0 SITE RECONNAISSANCE11

 6.1 Methodology and Limiting Conditions11

 6.2 General Site Setting12

 6.3 Exterior Observations12

 6.4 Interior Observations13

7.0 INTERVIEWS.....14

 7.1 Interview with Owner.....14

 7.2 Interview with Site Manager.....14

 7.3 Interview with Occupant.....14

 7.4 Interviews with Local Government Officials14

TABLE OF CONTENTS

7.5 Interviews with Others15

8.0 HAZARD ASSESSMENT16

9.0 FINDINGS18

10.0 OPINION18

11.0 CONCLUSIONS19

12.0 DEVIATIONS19

13.0 ADDITIONAL SERVICES.....20

14.0 REFERENCES.....20

15.0 SIGNATURES OF ENVIRONMENTAL PROFESSIONALS21

16.0 QUALIFICATIONS OF ENVIRONMENTAL PROFESSIONALS21

TABLE OF CONTENTS

APPENDICES

APPENDIX I: MAPS & FIGURES

APPENDIX II: SITE PHOTOGRAPHS

APPENDIX III: HISTORICAL RESEARCH DOCUMENTATION

APPENDIX IV: REGULATORY ENVIRONMENTAL RECORDS DOCUMENTATION

APPENDIX V: INTERVIEW DOCUMENTATION

APPENDIX VI: CONTRACTUAL CONDITIONS BETWEEN USER & ENVIRONMENTAL PROFESSIONAL

APPENDIX VII: QUALIFICATIONS OF PERSONNEL

APPENDIX VIII: OTHER DOCUMENTATION/ALOHA HAZARD ASSESSMENT DATA

1.0 EXECUTIVE SUMMARY

Mr. Jason Daniel with Macon-Bibb County Board of Education retained Geotechnical & Environmental Consultants, Inc. (GEC) on behalf of Macon-Bibb County Board of Education to perform a Phase I Environmental Site Assessment (ESA) on the subject property (as defined in Section 3.1 of this report). GEC is not affiliated with Mr. Daniel, Macon-Bibb County Board of Education, or Board of Education (the current owner of the property).

While conducting the Phase I ESA of the subject property, GEC followed the Georgia Department of Education (GDOE) Facilities Services Unit documents entitled "Guideline for Risk Hazard Assessment of Educational Facility Sites" (the "Guideline"). The GDOE requires a hazard assessment to be conducted if the Phase I ESA discovers any of the 20 hazards listed in the Guideline (see complete list in Section 2.2) and outlined in the GDOE documents within the recommended radii of the proposed site.

The GDOE Phase I ESA was performed in accordance with the American Society for Testing and Materials (ASTM) E 1527-2013, Standard Practice for Environmental Site Assessments and their updates. The ASTM E 1527-2013 is the most current ASTM standard for this work. The Phase I ESA consisted of a site reconnaissance of the subject property, review of applicable and reasonably ascertainable information about the subject property, and interviews with selected officials knowledgeable about the subject property. The Phase I ESA was intended to provide an overview of environmental conditions at the subject property resulting from current and/or past site activities.

The user of this report should read the entire report for detailed descriptions of the property and the observations and judgments made by GEC. The user is ultimately responsible for assessing whether the limitations of the ASTM Practice and this project's scope of work are appropriate to the level of risk the user assumes for the subject property transaction.

Interviews and review of reasonably ascertainable records by GEC during the completion of the Phase I ESA did not indicate past usage or conditions which would likely result in significant environmental concerns. No recognized environmental conditions (RECs), as that term is defined in the ASTM standard, were identified on the subject property.

During GEC's site reconnaissance on March 29, 2018, GEC observed the site to consist of Riley Elementary School. The school buildings, playground, and parking lots are located on the northern portion of the site. Wooded areas were observed along the western and southern property boundaries with the remainder of the site consisting of open land. GEC observed no visual signs of hazardous substance or petroleum contamination (stressed vegetation and/or significant stains or odors) on the subject property. In addition, no odors, and/or pits/ponds, or lagoons associated with waste treatment were observed on the site.

Conditions affecting future use of the school are the potential existence of lead-based paint (LBP) and asbestos containing materials (ACMs). The potential existence of LBP and ACMs must be considered in accordance with all state and federal regulations for any renovation or demolition project.

GEC found **one** of the 20 GDOE hazards located within the required search radii of the subject property: a highway (Log Cabin Drive). Refer to the Hazard Assessment portion of this assessment (Section 8.0) for further details.

Based on the research and conclusions of this assessment, no additional environmental assessment is deemed appropriate at this time. It is our opinion that the site is suitable for the proposed a proposed addition to the school provided the recommendations contained herein are followed.

Since no assessment can absolutely deny the existence of hazardous materials, especially surficial environmental assessments with limited or no subsurface sampling, existing hazardous materials can escape detection using the customary methods. The conclusions of the environmental assessment are based on conditions as observed on our site visits and historical information about the site. Future changes in environmental conditions and site characteristics may occur with the passage of time, in which case, the conclusions of this report may have to be reevaluated.

2.0 INTRODUCTION

2.1 Purpose

The purpose of this Phase I ESA report is to permit the user to satisfy one of the requirements to qualify for the innocent landowner defense under the Comprehensive Environmental Response, Compensation and Liability Act (CERCLA). This is also known as one of the "landowner liability protections" or "LLPs" in the Practice. This practice constitutes the "all appropriate inquiry" (AAI) into the previous ownership and uses of the property consistent with good commercial or customary practice as defined at 42 USC §9601 (35) (B).

2.2 Detailed Scope of Services

This Phase I ESA was conducted in general accordance with ASTM E 1527-2013 Standard Practice for Environmental Site Assessments. GEC's scope of work for this Phase I ESA was to identify "recognized environmental conditions" to the extent feasible by the processes outlined in Practice E 1527 and in general accordance with good commercial and customary practices for conducting an environmental site assessment of a parcel of land with respect to the range of contaminants within the scope of CERCLA and petroleum products.

Practice E 1527 defines "recognized environmental conditions" (RECs) as the presence or likely presence of any hazardous substances or petroleum products in, on, or at a property: (1) due to any release to the environment; (2) under conditions indicative of a release to the environment; or (3) under conditions that pose a material threat of a future release to the environment. De minimis conditions are not recognized environmental conditions (RECs).

The scope of Practice E 1527 does not include any testing or sampling of materials (e.g., soil, water, air, or building materials). Furthermore, GEC's scope of work for this Phase I ESA did not address ASTM non-scope items such as asbestos containing materials (ACMs), radon, lead-based paint, lead in drinking water, wetlands, regulatory compliance, cultural & historic resources, industrial hygiene, health and safety, ecological resources, endangered species, or for indoor air quality issues such as, biological agents, or mold.

The Georgia Department of Education (GDOE) provides the secondary guidance publications for the Phase I ESA. "Guideline for Risk Hazard Assessment of Educational Facility Sites" (the "Guideline"), focuses on non-ASTM potential hazards to successful school sites, and assists school boards in understanding and completing the forms in the Guide and provides specific direction for conducting the hazard assessment. The GDOE publication is this agency's most current standard. For the purpose of this Phase I ESA, GEC followed the GDOE Facilities

Services Unit document and looked for the listed hazards. These hazards include: **(1)** Electrical transmission lines rated at 115kV or higher; **(2)** Oil or petroleum product transmission lines and storage facilities; **(3)** Hazardous chemical pipelines; **(4)** Natural gas transmission and distribution lines larger than ten inches in diameter with a pressure of 200 psi or more; **(5)** Propane storage facilities; **(6)** Railroads; **(7)** Major highways; **(8)** Airport approach or departure paths; **(9)** Industrial or Manufacturing facilities: (a) Using or storing hazardous substances as defined under Title 40 CFR 262; (b) Emitting hazardous air pollutants as defined under the "Clean Air Act;" and/or (c) 1990 "Clean Air Act Amendment" – Risk Management Section 112(r); **(10)** Lakes, rivers, dams, reservoirs, or other bodies of water; **(11)** Potential flooding because the property is located within the 100 year flood plain or dam breach zone; **(12)** Nuclear waste storage facilities; **(13)** Munitions or explosives storage or manufacturing; **(14)** water towers adjacent to the site; **(15)** active or abandoned mines or quarries; **(16)** remedial hazardous waste sites; **(17)** Landfills and dumps; **(18)** treatment plants; **(19)** power plants; and **(20)** military installations.

The Guideline further defines relative distances for identifying the noted hazards listed in the Guide. Water bodies on or adjacent to a site and/or upstream of a site are hazards. Power lines are a concern within 300 feet of a site and must be greater than 300 feet away from the portion of the site to be used for facilities or where students gather. Landfills, gas stations, electrical substations, and highways within ½-mile of a site; dry cleaners, fuel and chemical pipelines, large fuel facilities, industrial facilities, power plants, and railways within one mile of a site; and airports and nuclear facilities within three miles need to be assessed. Based on the GDOE document, if any of these hazards are noted within the GDOE recommended radii of the proposed site, then a Hazard Analysis may be required.

GEC's methodology for performing environmental evaluations consists of two phases. The Phase I involves four components: a records review, a site reconnaissance, interviews, and a report of findings. Phase II consists of drilling operations, soil, groundwater and/or surface water sampling, and laboratory analysis of the samples collected as appropriate, based on the results of the Phase I ESA or in response to the special needs of the client.

GEC performed each of the four components (records review, site reconnaissance, interviews and a report of findings) of the ASTM E 1527 Phase I ESA in general accordance with Sections 6.0 through 12.0 of the Practice. The objective of the records review, site reconnaissance, and interviews is to obtain information used to identify RECs in connection with the property.

2.3 Significant Assumptions

The following assumptions were made by GEC in the preparation of this report. GEC relied on information derived from secondary sources including governmental agencies, the client (User), designated representatives of the client, property contact, property owner, property owner representatives, computerized databases, and personal interviews. Except as identified in this report, GEC has made no independent investigation as to the accuracy and completeness of the information derived from secondary sources. GEC assumes that information provided by or obtained from governmental agencies is accurate and complete unless proven otherwise during the study. Groundwater flow and depth to groundwater, unless otherwise specified by on property well data, are assumed based on contours depicted on the USGS topographic maps and field observations. GEC assumes that the property has been correctly and accurately identified by the client and others associated with the project. GEC assumes that the client, property owner, interviewees and others providing information on the property used good faith in answering questions and in obtaining information relative to the subject property.

2.4 Limitations and Exceptions

The conclusions of this Phase I Environmental Site Assessment are based on conditions as observed on our site visit and on historical information about the site. Information contained in this report was obtained by means of document review, interviews, and on-site observations. The conclusions presented in this report are our professional opinions based on our findings obtained in general accordance with customary practices, principles, and methodologies utilized in the fields of environmental science. Since no assessment can absolutely deny the existence of hazardous materials, especially surficial environmental assessments with limited or no subsurface sampling, existing hazardous materials can escape detection using the customary methods. Future changes in environmental conditions and site characteristics may occur with the passage of time, in which case, the conclusions of this report may have to be reevaluated.

2.5 Special Terms and Conditions

The Phase I Environmental Site Assessment was prepared in accordance with the stated and agreed upon Scope of Work. This report was specifically and only prepared for the identified specific client (user) and their designees and for their specific purpose; no other person or entity for any other purpose may use or rely on this report or its contents unless specifically authorized in writing by GEC. No other special terms and conditions are applicable to the Phase I Environmental Site Assessment.

2.6 User Reliance

This report is intended for the use of Mr. Jason Daniel, Macon-Bibb County Board of Education, and their representatives for their use in evaluating the environmental liability associated with the subject property. GEC is not affiliated with Mr. Daniel or the Macon-Bibb County Board of Education (the current owner of this property). GEC is not responsible for opinions, conclusions, or recommendations made by others based on the findings in this report. This report and its findings shall not, in whole or in part, be disseminated to any other party, or used by any other party without the prior written consent of Geotechnical & Environmental Consultants, Inc.

3.0 SITE DESCRIPTION

The following sections describe the subject site as it was encountered during the site reconnaissance, performed on March 29, 2018, as part of this ESA, or based on information reviewed as part of this ESA (from sources described within this report).

3.1 Location and Legal Description

The subject site is contained within tax parcel number N081-0042 and located at 3522 Greenbriar Road in Macon, Bibb County, Georgia. A site location map is included in Appendix I as Figure 1.

The subject property is legally described in the most current available deed at the Clerk's Office, Bibb County Superior Court.

3.2 Site and Vicinity General Characteristics

The property is a developed lot containing the Riley Elementary School building. The properties immediately surrounding the subject site consist of residential and wooded land. Residential properties are located to the north of the site beyond Greenbriar Road and to the east beyond Brinwood Drive. Wooded land borders the site to the west and south followed by additional residential properties.

3.3 Current Use of the Property

The subject property is currently occupied with Riley Elementary School.

3.4 Descriptions of Structures, Roads, Other Improvements on the Site

Several one-story school buildings were located onsite. The onsite structures consisted of brick exterior buildings with asphalt shingle roofing. The interiors contain sheetrock walls and tile flooring. The remainder of the site consisted of paved driveways and parking areas, a playground, and green space. The surrounding improved roadways include Greenbriar Road, which borders the site to the north, and Brinwood Drive, which is located to the immediate east of the site. According to various sources, municipal water and sewer serve the subject site. Electric HVAC units serve the building.

3.5 Current Uses of Adjoining Properties

The properties immediately surrounding the subject site consist of residential and wooded land. Residential properties are located to the north of the site beyond Greenbriar Road and to the east beyond Brinwood Drive. Wooded land borders the site to the west and south followed by additional residential properties.

4.0 USER PROVIDED INFORMATION

4.1 Title Records

In an effort to obtain information on the subject property, GEC reviewed information concerning the subject property at the Bibb County Tax Assessor's website. The subject property is contained within tax parcel N081-0042 and located at 3522 Greenbriar Road in Macon, Bibb County, Georgia. The property tax information card indicates that the owner of the property is the Board of Education. The review of the ownership information did not indicate previous ownership site activities that would be expected to have created environmental concerns on the subject property.

Copies of the property information is presented in Appendix III.

4.2 Environmental Liens or Activity and Use Limitations

The User did not provide GEC with any information regarding environmental liens or activity and use limitations in association with the subject property, nor did the client request that GEC perform a search for environmental liens and use limitations be performed.

The property records reviewed by GEC did not indicate any environmental liens or any activity or use limitations,

and the Users and/or local public agency contacts reported none.

A copy of the property record card is presented in Appendix III.

4.3 Specialized Knowledge

GEC was not provided any specialized knowledge or experience material to recognized environmental conditions in connection with the subject site.

GEC provided our client a copy of the user questionnaire. At the time of issuance of the report, a response from the department was not received. GEC does not expect information from the owner to affect the conclusions of this report.

4.4 Commonly Known or Reasonably Ascertainable Information

GEC was not provided any common knowledge or other reasonably ascertainable information demonstrating recognized environmental conditions in connection with the subject site.

4.5 Valuation Reduction for Environmental Issues

The User did not indicate or provide any information regarding valuation reduction due to environmental issues, nor have any environmental issues been identified while conducting this Phase I ESA, which would affect the property valuation.

4.6 Owner, Property Manager, and Occupant Information

Based on information provided by the User or reviewed during the course of this ESA, the current property owner is the Board of Education. The Property is currently developed land.

4.7 Reason for Performing Phase I

GEC was asked to perform a Phase I ESA (as a prerequisite to funding for a proposed addition to the school) in accordance with the current ASTM-E 1527-2013 standard and to identify RECs that could impact the property's financial liability.

4.8 Other

Previous Environmental Studies

GEC is not aware of and did not identify any previous environmental studies on the subject site. In addition, the User did not indicate or provide GEC with any previous environmental studies, regarding the subject site.

5.0 RECORDS REVIEW

5.1 Standard Environmental Record Sources

GEC contracted with a commercial database reporting company to conduct a site-specific radius search and examination of reasonably ascertainable Federal, State, and Local regulatory files concerning the site and nearby sites which have been targeted for clean-up or investigation, sites and facilities against which complaints have been filed, or sites on which generators of hazardous waste or regulated substances are located. A copy of the database report is included in Appendix IV. A list of the databases reviewed (including the currency of the records, their definitions and the sources for these records, as well as the search distances) is included in the database report.

Database Survey

The Environmental Data Resources, Inc. (EDR) Report did not identify the subject property on any Federal, State, or Local databases.

The report identified sites, within applicable BOE radii of the subject site, on the following databases:

Database Summary

Database	No. of Sites Listed
Superfund Enterprise Management System (SEMS)	3
RCRA Large Quantity Generators (RCRA-LQG)	5
RCRA Small Quantity Generators (RCRA-SQG)	6
State Hazardous Waste Sites (SHWS)	3
Non-Hazardous Site Inventory (Non-HSI)	12
Solid Waste Facilities/Landfill Sites (SWF/LF)	13
Leaking Underground Storage Tanks (LUST)	1
DRYCLEANERS	23

GEC assessed the listed sites for potential environmental impacts to the subject property using the following criteria: (1) relative distance between the subject property and the regulated site, (2) topographic features and proximity of the subject property to the regulated site; GEC follows the generally accepted premise that shallow groundwater flow direction can be reasonably expected to mimic surface topography, and (3) common inferences about the nature and relevance of the regulatory listing with regard to the subject property.

None of the listed sites are located within a ¼ mile of and upgradient of the subject property, are summarized in the following table. The closest site is the Fastee Foods #68 located approximately 2,023 feet northwest of the subject property at 3768 Log Cabin Drive. The site is listed on the LUST and UST database sites for containing three gasoline tanks (two 8,000-gallon and one 10,000-gallon). A confirmed release at the facility was given a No Further Action (NFA) status on December 2, 2013. Due to the distance from the subject property, topographical features, and facility status, GEC is of the opinion that the facility does not pose an environmental concern to the property.

GEC is of the opinion that the remaining facilities do not pose an environmental concern to the property due to their distances from the subject property, presumed groundwater flow direction, topographic features, and facility status. No visual evidence of recognized environmental conditions was observed at the subject property during GEC's site visit. Liability for such a release, if or when it occurs, should remain with the respective site owners.

Orphan Sites

GEC reviewed the "orphan summary" sites, which were not mapped due to poor or inadequate address information, in the database Report. None of the sites appeared to be located within the ASTM E 1527-13 prescribed search distances, therefore none of the sites listed on the "orphan summary" represent RECs.

Vapor Encroachment

GEC performed a Tier 1 Vapor Encroachment Screening (Tier 1) of the subject property, as part of this ESA. The Tier 1 screening was performed in general accordance with Sections 8.1.3.1 through 8.1.3.9 (which describes the Tier 1 process) of the ASTM E 2600-10 Standard Guide for Vapor Encroachment Screening on Property Involved in Real Estate Transactions.

GEC's methodology for performing this vapor encroachment screening consisted of assessing all the information collected in the Phase I investigation, including information collected in site reconnaissance, interviews, historical documentation and actual or probable chemical usage on the target property or nearby property.

GEC assessed the listed facility for vapor encroachment on the subject property using the following criteria: (1) relative distance between the subject property and the facility, (2) presumed (or known) groundwater flow direction; GEC follows the generally accepted premise that shallow groundwater flow direction can be reasonably expected to mimic surface topography, (3) common inferences about the nature and relevance of the regulatory listing with regard to the subject property, and (4) the nature of the chemicals of concern (petroleum vs. non-petroleum) released or potentially released from the facility.

GEC assessed the listed sites for a potential concern for vapor encroachment to the subject property and found that based on site topography, distances, and site listings and/or status, GEC is of the opinion that vapor encroachment is unlikely to be an issue of concern in connection with existing or planned structures on the subject property.

5.2 Additional Environmental Record Sources

GEC contracted with Environmental Data Resources, Inc. (EDR) to conduct a site-specific radius search and examination of reasonably ascertainable Federal, State, and Local regulatory files concerning the site and nearby sites which have been targeted for clean-up or investigation, sites and facilities against which complaints have been filed, or sites on which generators of hazardous waste or regulated substances are located. The additional environmental record sources (Section 8.2.2 of the ASTM E 1527-13 standard) are included in the "State and Local Records" section of the EDR Report (see page 4 of the EDR Report in Appendix IV). These additional environmental record sources include local Brownfields, local landfill/solid waste disposal sites, local hazardous waste/contaminated sites, local registered storage tanks, local land records for activity and use limitations (AULs), emergency release reports (spills), and contaminated public wells.

5.3 Physical Setting Sources

Physical Setting/Topographic Map

The subject property can be found on the Macon West, Georgia Quadrangle of the U.S.G.S. 7.5-minute series Topographic Map with contour intervals of 10 feet photo-revised in 1985. A copy of the pertinent portions of this topographic map, showing the subject property and the surrounding area, is presented as Figure 2 in Appendix I.

The site is labeled as Riley School and the structure is located on the northern portion of the site.

The site elevation, as shown on the topographic map, ranges between approximately 420 to 440 feet above mean sea level. The down slope of on-site surface drainage features currently appears to be to the south towards a tributary of Rocky Creek. Based on review of the topographic map and observations made during the site reconnaissance, the inferred direction of shallow groundwater flow at the subject site should be to the south towards a tributary of Rocky Creek

Geologic Setting

The subject property is located within the Coastal Plain Physiographic Province of Georgia. Soils in the Coastal Plain are the result of deposition of sediments in a former marine environment. Coastal Plain sedimentary deposits make up about 60 percent of Georgia's surface area, and consist of a southwardly thickening wedge of sediments, which are bordered on the north by the parent rocks of the Piedmont Physiographic Province. The border between these provinces is known as the "Fall-Line." The Coastal Plain sediments range in age from the Cretaceous to the recent, with the oldest exposed along the "Fall-Line" and the youngest along the coast. Typically, the surface soils consist of complexly interbedded sands, silts, and clays of various mixtures. Sandstones, shales, and limestone comprise the characteristic lithology of the Coastal Plain. These formations are usually found at depths greater than fifty feet but can also be found at or near the ground surface. Topography in this region of the Coastal Plain is generally flat to gently rolling.

5.4 Historical Use Information on the Property

The purpose of the historical review of the subject property is to develop a history of the site and the activities that occurred there, in an effort to identify any past uses or activities that may have resulted in recognized environmental conditions in association with the subject property. The following standard historical sources were sought and/or consulted in constructing the history of the subject site:

Aerial Photographs - GEC reviewed readily available aerial photographs of the subject property, to assist in developing the historic usage of the site. The photos were obtained through a commercial database search firm and from Google Earth™. The aerial photographs reviewed for the subject site are included in Appendix III.

Aerial photographs (2015, 2010, 2007, 1993, 1988, 1981, 1972, 1966, 1958, 1955 and 1938) were obtained through a commercial database search firm, Environmental Data Resources, Inc. A current aerial photograph (2017) was obtained off the Internet at the Google Earth™ web page. A copy of the current aerial photograph appears in Appendix I (Maps/Figures as Figure 3).

The aerial photographs reviewed did not indicate environmental concerns to the site. Subject property features and site vicinity features are noted on the reviewed aerial maps are presented in the following table.

Year of Photo	Source	Notes
1938	EDR	The subject property appears to be open and/or agricultural land. Open and/or agricultural and wooded land surround the site in all directions.
1955	EDR	No significant changes from previous noted.
1958	EDR	Buildings appear on the northern portion of the site. Residential structures are developed to the north and east of the site beyond roadways that border the property.
1966	EDR	An additional structure is developed on the site. Wooded land borders the site to the west. Residential development continues to the west and south of the site.
1972	EDR	No significant changes from previous noted.
1981	EDR	A commercial structure is developed to the north of the site.
1988	EDR	No significant changes from previous noted.
1993	EDR	No significant changes from previous noted.
2007	EDR	Additional changes are made to the onsite structures.
2010	EDR	No significant changes from previous noted.
2015	EDR	No significant changes from previous noted.
2017	Google Earth	No significant changes from previous noted.

GEC contacted Environmental Data Resources, Inc. (EDR) to search for Sanborn Fire Insurance Maps, which were devised by insurance adjusters as early as the 1800s to show the use of properties at specified dates for the purpose of determining the risk of fire. The maps also identify businesses and activities, as well as some construction details, for those properties they cover. The Sanborn Maps are helpful in identifying historical environmental concerns that may have otherwise been unrecorded or left no evidence of their existence. Copies of the 1968 and 1960 Sanborn Maps are presented in Appendix III.

The 1960 and 1968 maps show the Joseph Riley School buildings on the northern portion of the site. Greenbriar Road borders the site to the north and Brinwood Drive borders the site to the east. The Sanborn Maps did not reveal any indications of environmental concerns for the subject property or the surrounding area.

City Directories - GEC contracted with a database report firm to search for city directories, which have been published for cities and towns across the U.S. since the 1700s. Originally a list of residents, the city directory developed into a sophisticated tool for locating individuals and businesses in a particular urban or suburban area. Directories are generally divided into three sections; a business index, a list of resident names and addresses, and a street index. With each address, the directory lists the name of the resident or, if a business is operated from this address, the name and type of business (if unclear from the name). While city directory coverage is comprehensive in major cities, it may be spotty for rural areas and small towns.

The subject property is listed as Riley Joseph B School, Edison Schools, Bibb County Board of Education and Riley Elementary PTO on the 1959 to 2014 directories. Adjoining properties along the Greenbriar Road and Brinwood Drive include various individuals as early as the 1959 city directory.

Examination of the EDR – City Directory Abstract did not reveal any indications of environmental concerns for the subject property or the surrounding area. A copy of the City Directory report is presented in Appendix III.

The Environmental Data Resources, Inc. (EDR) Historical Topographic Map Report, which provided additional U.S.G.S. Topographic Maps are included in Appendix III.

5.5 Historical Use Information on Adjoining Properties

The aerial photographs reviewed did not indicate environmental concerns within the site vicinity. Site vicinity features noted on the reviewed aerial maps are presented in the following table.

Year of Photo	Source	Notes
1938	EDR	The subject property appears to be open and/or agricultural land. Open and/or agricultural and wooded land surround the site in all directions.
1955	EDR	No significant changes from previous noted.
1958	EDR	Buildings appear on the northern portion of the site. Residential structures are developed to the north and east of the site beyond roadways that border the property.
1966	EDR	An additional structure is developed on the site. Wooded land borders the site to the west. Residential development continues to the west and south of the site.
1972	EDR	No significant changes from previous noted.
1981	EDR	A commercial structure is developed to the north of the site.
1988	EDR	No significant changes from previous noted.
1993	EDR	No significant changes from previous noted.
2007	EDR	Additional changes are made to the onsite structures.
2010	EDR	No significant changes from previous noted.
2015	EDR	No significant changes from previous noted.
2017	Google Earth	No significant changes from previous noted.

6.0 SITE RECONNAISSANCE

GEC performed a site reconnaissance of the subject property on March 29, 2018. All comments included in this section refer to the conditions at the time of the site reconnaissance only. Selected photographs taken identified during the site reconnaissance are included in Appendix II.

6.1 Methodology and Limiting Conditions

GEC's methodology for performing the Environmental Site Assessment (ESA) was in general accordance with ASTM E 1527-13. No significant limiting conditions were encountered during the site reconnaissance.

6.2 General Site Setting

The subject site is located at 3522 Greenbriar Road in Macon, Bibb County, Georgia. During the site reconnaissance, GEC observed the subject property to be occupied with the Riley Elementary School.

Historically, the subject property appears to have been developed land since the 1958 aerial. According to the city directory, the site has existed as a school as early as 1959.

6.3 Exterior Observations

During the site reconnaissance, the following items were used as visual indicators of potential on-site contamination sources: (1) surface spills or disposal areas of liquids or solids; (2) surface storage of drums; (3) areas of distressed vegetation, stained soils/pavement, or odors; (4) solid waste and/or fill areas; (5) site drainage features or water bodies (including pits, ponds, or lagoons); (6) waste water; (7) wells and/or septic systems; and (8) general housekeeping and maintenance.

6.3.1 Drums

None observed.

6.3.2 Hazardous Substances & Petroleum Products in Connection with Identified Users

None observed.

6.3.3 Storage Tanks

None observed.

6.3.4 Odors

None observed.

6.3.5 Pools of Liquid

None observed.

6.3.6 Hazardous Substance and Petroleum Products Containers (Not Necessarily in Connection With Identified Uses)

None observed.

6.3.7 Unidentified Substance Containers

None observed.

6.3.8 PCBs

Four pole-mounted transformers and one pad-mounted transformer were observed on the property. The transformers appeared to be in good condition with no visible signs of leakage (stained soils or dead vegetation) beneath. They are owned by, and the responsibility of, the local public utility. No other suspected PCB-containing materials were observed during GEC's site reconnaissance.

6.3.9 Pits, Ponds, or Lagoons

None observed.

6.3.10 Stained Soil or Pavement

None observed.

6.3.11 Stressed Vegetation

None observed.

6.3.12 Solid Waste

None observed.

6.3.13 Wastewater

No wastewater was observed discharging into a drain, ditch or stream on or adjacent to the subject property during GEC's site reconnaissance.

6.3.14 Water Supply & Wells

According to various sources, municipal water serves the subject site. Evidence of water wells was not observed on the property.

6.3.15 Sewage Disposal/Septic System

According to various sources, municipal sewer serves the subject site. Evidence of septic systems was not observed on the property.

6.4 Interior Observations

The interiors of the on-site buildings were indicative of a school structure. See section 3.4 for further details.

6.4.1 Heating/Cooling

An HVAC system was observed to serve the subject building.

6.4.2 Stains or Corrosion

No visible signs of significant stains and/or corrosion were observed during GEC's site reconnaissance.

6.4.3 Drains and Sumps

No floor drains other than the interior bathroom drains.

7.0 INTERVIEWS

7.1 Interview with Owner Contact

GEC provided our client a copy of the site assessment checklist. At the time of issuance of the report, a response from the department was not received. GEC does not expect information from the owner to affect the conclusions of this report.

7.2 Interview with Site Manager

No site manager was interviewed during the course of this Phase I ESA.

7.3 Interview with Occupant

The lack of interviews with the current or past occupants is not considered to be a significant data gap, since significant information beyond what was available from other interviews and the public record is not expected.

7.4 Interviews with Local Government Officials

Environmental Health Department

GEC faxed an information questionnaire to the Bibb County Environmental Health Department on March 28, 2018. A response from the department indicated that there are no records of environmental concerns at the subject property. Municipal water and sewer were also noted as serving the property. A copy of the information questionnaire is presented in Appendix V.

Fire Department

GEC faxed an information questionnaire to the Bibb County Fire Department on March 28, 2018. A response from the department indicated that there are no records of environmental concerns at the subject property or within the site vicinity. The department noted that they are unaware of storage tanks currently or formerly on or adjacent to the site. They also indicated that the site is presently an elementary school and the last fire inspection was conducted on January 16, 2018. A copy of the information questionnaire is presented in Appendix V.

Planning & Zoning

GEC reviewed a copy of the Bibb County Zoning Map on March 28, 2018. According to the map, the property is zoned R-1A, Single Family Residential District. A copy of the zoning map is presented in Appendix V.

7.5 Interviews with Others

GEC noted evidence of a natural gas line near the subject property. GEC contacted Atlanta Gas Light to determine additional information about the pipeline. Mr. Paul Teague, Manager with the Southern Company, indicated via email that the pipeline is a 2" MHP steel main at 45 psig and is located along on Greenbriar Road East. A map was also provided showing the location of the pipeline. According to the Guideline for Risk Hazard Assessment of Educational Facility Sites, only natural gas transmission and distribution lines larger than ten inches in diameter with a pressure of 200 psi or more are considered hazards to school sites. Therefore, this natural gas distribution line was not considered a hazard for this assessment.

8.0 HAZARD ASSESSMENT

8.1 Identified Hazards within the Applicable Radius

According to the "Guideline", the hazard assessment identifies present conditions that could impact the subject property. GEC reviewed the U.S.G.S. 7.5-minute Topographic Quadrangle Map (see Figure 2 in Appendix I) of the site and surrounding areas, performed a desktop review of the site vicinity, and conducted a visual reconnaissance of the site and immediate site area for this project. GEC found **one** of the twenty GDOE hazards located within the required search radii of the subject property: a highway (Log Cabin Drive). Log Cabin Drive is located approximately 1,700 feet to the north of the property boundary. The GDOE requires a hazard assessment to be conducted if the Phase I ESA discovers any of the 20 hazards listed in the Guideline (see complete list in Section 1.0) and outlined in the GDOE document within the recommended radii of the proposed site.

None of the other remaining GDOE hazards were noted in the site vicinity during the neighborhood drive-by reconnaissance and review of the topographic map. A hazard identification map is presented in Appendix I as Figure 3.

8.2 Hazard Discussion

While conducting this Phase I ESA on the subject property, GEC followed the GDOE Facilities Services Section document entitled "Guideline for Risk Hazard Assessment of Educational Facility Sites" (the Guideline). The GDOE requires a hazard assessment to be conducted if the Phase I ESA discovers any of the 20 listed in the Guideline (see complete list in Section 2.2 Scope of Work) and outlined in the GDOE document within the recommended radii of the proposed site.

For the purpose of estimating the danger of certain hazards to the subject property, GEC utilized the Area Locations of Hazardous Atmospheres (ALOHA) computer program that is available from the Environmental Protection Agency (EPA). The ALOHA program models hazards such as toxicity, flammability, thermal radiation (heat), and overpressure (explosion blast force). The ALOHA program utilizes input from the user concerning basic atmospheric conditions for the area such as temperature, cloud cover, wind speed, humidity, etc. For the

purposes of this evaluation, GEC utilized average conditions for the area based off historical and yearly atmospheric data provided by the National Weather Service and the National Oceanic and Atmospheric Administration (NOAA).

The subject site consists of the Riley Elementary School located at 3522 Greenbriar Road in Macon, Bibb County, Georgia. A site (vicinity) map is included as an attachment.

In utilizing the ALOHA program, GEC researched the NOAA website for climatic information relative to the site area. Based on this research, GEC used the following average values for input into the ALOHA program: Ambient temperature: 63 degrees Fahrenheit, Wind velocity: 7 mph, Wind direction (prevailing): from the NW measured at a height of 10 meters.

Highways

During GEC's site reconnaissance, GEC observed one highway with ½ mile of the subject site: Log Cabin Drive is located approximately 1,700 feet north of the site. According to the Georgia Department of Transportation (GDOT), Log Cabin Drive had a traffic count of 10,500 vehicles per day during the year 2016. The closest subject building is located approximately 2,100 feet downwind of the highway. Therefore, GEC performed an ALOHA evaluation on Log Cabin Drive.

The modeling was conducted using the average climatic conditions for the site area and judged potentially worst-case scenarios for the potential hazards identified. These hazards included the following: (1) Explosion Chemical Hazard-tanker truck containing Gasoline, (2) Flammable Chemical Hazard-tanker truck containing Gasoline, and (3) Toxic Gas Hazard-tanker truck containing Gasoline. In the modeling, the prevailing wind direction was considered only for the toxic gas hazard, as the risk from the toxic gas hazard is highly dependent on the spread of the gas cloud, which generally follows the wind direction. The modeling performed does not include the evaluation of hazards for all climatic conditions and all chemicals and products potentially being hauled on a tanker truck. This evaluation should in no way be considered to be all inclusive of all potential hazards.

The potential major hazard from Log Cabin Drive would be from a hazardous material spill associated with an accident. The tanker truck size modeled was assumed to be approximately 30,000 gallons. Benzene was evaluated since it is a major component of gasoline and is considered a very volatile ingredient of gasoline. Several different scenarios were run utilizing the ALOHA software and are discussed below.

The following are the findings of the ALOHA evaluation for releases on Log Cabin Drive closest to the subject site and at a direct upwind position from the subject site:

Toxic Cloud Hazard from Evaporating Puddle -Tanker Truck Containing Gasoline

The highest concentration threat (red zone) toxic cloud from an evaporating puddle with a diameter of 100 feet and a volume of 1,000 gallons from a tanker truck located on Log Cabin Drive near the subject property was found to extend 34 yards (102 feet) from the highway. The "orange" threat zone extends to a distance of 110 yards (330 feet). The lowest threat zone extends to a distance of 560 yards (1,680 feet). Each of the threat zones extend southeast of the highway while the closest site building is located approximately 2,100 feet southeast of the highway. Based on the ALOHA evaluation, the threat of a toxic cloud hazard effecting the school buildings located on the property is unlikely.

Flammable Vapor Cloud from Evaporating Puddle - Tanker Truck Containing Gasoline

The flammable cloud from an evaporating puddle with a diameter of 100 feet and a volume of 1,000 gallons from a tanker truck located on Log Cabin Drive near the subject property was found to extend approximately 83 yards (249 feet) southeast from the highway. The closest building on the property is located approximately 2,100 feet southeast of the highway. Based on the ALOHA analysis, it appears that the flammable vapor cloud is unlikely to have an effect on the school buildings located on the property.

Overpressure (Blast Force) from Evaporating Puddle - Tanker Truck Containing Gasoline

The ALOHA program indicates that no part of the cloud is above the LEL at any time; therefore, there is no threat of an explosion from an evaporating puddle to the site.

Flammable Chemical Hazard -Tanker Truck Containing Gasoline

The ALOHA program indicates that the threat zone for the thermal radiation from a pool of fire that continuously leaked from a 30,000-gallon tanker with gasoline would be the following:

- Potentially lethal within 60 seconds at a distance of 42 yards (126 feet).
- Second degree burns within 60 seconds at a distance of 68 yards (174 feet).
- Pain within 60 seconds at a distance of 89 yards (267 feet).

The closest building is located approximately 2,100 feet southeast of the hypothetical tanker leak on the highway. Based on the ALOHA evaluation, thermal radiation from a spill on the highway is unlikely to impact the school site due to the distance of impact.

Thermal Radiation from Fireball -Tanker Truck Containing Gasoline

The ALOHA program indicates that the threat zone for the thermal radiation from an explosion of a 30,000-gallon tanker with gasoline would be the following:

- Potentially lethal within 60 seconds at a distance of approximately 607 yards (1,821 feet).
- Second degree burns within 60 seconds at a distance of approximately 859 yards (2,577 feet).
- Pain within 60 seconds at a distance of approximately 1,342 yards (4,026 feet).

Since the property is located approximately 2,100 feet southeast off the highway, this hazard could have an effect on the school buildings located on the property.

While the possibility exists for a tanker truck to overturn on the highway upwind the subject property, the probability of such an accident occurring is highly dependent on several factors including weather conditions and the human element. These make it difficult, if not impossible, to predict or even to assume probabilities beyond mere conjecture.

Recommended Mitigation Measures

Due to the proximity of the nearby highway to the school site, mitigation measures should be considered. Mitigation measures help to alleviate concerns from a potential identified hazard; however, they are not “guaranteed” to prevent the hazard from affecting the school or its’ students, workers and visitors. The following are recommendations and approved methods of mitigation for potential hazards, as provided for in the Georgia Department of Education “Guideline for Risk Hazard Assessment of Educational Facility Sites”, that we feel would be beneficial to the project.

- Emergency preparedness plan - the potential hazards identified in our study should be incorporated into the school’s Comprehensive Emergency Preparedness Plan.
- Evacuation- Evacuation routes and procedures for the identified hazards should be included in the plan.

As stated, the implementation of these hazard mitigation methods, although not guaranteed to preclude the noted hazards from affecting the property, will serve as approved mitigation systems for deterring the hazards at the site.

Copies of the ALOHA program printouts are included in the Appendix VIII.

9.0 FINDINGS

GEC has completed a Phase I Environmental Site Assessment in general conformance with the scope and limitations of ASTM Practice E 1527-13 on the subject property.

Data gaps experienced during the course of this Phase I ESA include the following:

- Intervals between aerial photographs longer than five years. Intervals between topographic maps longer than five years.
- The lack of complete title history on the property.
- The lack of an environmental lien or activity and use limitations review for the property.
- The lack of interview responses.

GEC has completed a Phase I Environmental Site Assessment in conformance with the scope and limitations of ASTM Practice E 1527-13 on the Riley Elementary School. The subject property is located at 3522 Greenbriar Road in Macon, Bibb County, Georgia. Based on the findings presented in this report, GEC found no obvious environmental concerns or risks associated with the subject property.

GEC found one of the 20 GDOE hazards located within the required search radii of the subject property: a highway (Log Cabin Drive). Refer to Section 8.0 for further details.

10.0 OPINION

Based on the information reviewed during the course of the Phase I ESA, the following is noted regarding the items listed in the Findings section, above:

- None of the above data gaps are deemed to be significant, based on the availability of information from other sources, as well as the lack of development in the previous years.

The site reconnaissance and research conducted during the course of this project revealed no evidence of a recognized environmental conditions that would indicate the presence or likely presence of hazardous substances or petroleum products in, on, or at a property: (1) due to any release to the environment; (2) under conditions indicative of a release to the environmental; or (3) under conditions that pose a material threat of a future release to the environment.

11.0 CONCLUSIONS

GEC has completed a Phase I Environmental Site Assessment in general conformance with the scope and limitations of ASTM Practice E 1527-13 on the subject property. Any exceptions to, or deletions from, this practice are described in Section 2.4 of this report.

Interviews and review of reasonably ascertainable records by GEC during the completion of the Phase I ESA did not indicate past usage or conditions which would likely result in significant environmental concerns. No recognized environmental conditions (RECs), as that term is defined in the ASTM standard, were identified on the subject property.

During GEC's site reconnaissance on March 29, 2018, GEC observed the site to consist of Riley Elementary School. The school buildings, playground, and parking lots are located on the northern portion of the site. Wooded areas were observed along the western and southern property boundaries with the remainder of the site consisting of open land. GEC observed no visual signs of hazardous substance or petroleum contamination (stressed vegetation and/or significant stains or odors) on the subject property. In addition, no odors, and/or pits/ponds, or lagoons associated with waste treatment were observed on the site.

Conditions affecting future use of the school are the potential existence of lead-based paint (LBP) and asbestos containing materials (ACMs). The potential existence of LBP and ACMs must be considered in accordance with all state and federal regulations for any renovation or demolition project.

GEC found **one** of the 20 GDOE hazards located within the required search radii of the subject property: a highway (Log Cabin Drive). Refer to the Hazard Assessment portion of this assessment (Section 8.0) for further details.

Based on the research and conclusions of this assessment, no additional environmental assessment is deemed appropriate at this time. It is our opinion that the site is suitable for the proposed a proposed addition to the school provided the recommendations contained herein are followed.

Since no assessment can absolutely deny the existence of hazardous materials, especially surficial environmental assessments with limited or no subsurface sampling, existing hazardous materials can escape detection using the customary methods. The conclusions of the environmental assessment are based on conditions as observed on our site visits and historical information about the site. Future changes in environmental conditions and site characteristics may occur with the passage of time, in which case, the conclusions of this report may have to be reevaluated.

12.0 DEVIATIONS

GEC has completed a Phase I Environmental Site Assessment in conformance with the scope and limitations of ASTM Practice E 1527-13, with no deletions or deviations.

13.0 ADDITIONAL SERVICES

The User requested no additional services, outside the ASTM 1527-13 prescribed scope, as part of this Phase I ESA.

14.0 REFERENCES

American Society for Testing and Materials (ASTM) E 1527-2013, Standard Practice for Environmental Site Assessments
Mr. Jason Daniel, Macon-Bibb County Board of Education, GEC's Client representative
Bibb County Tax Assessor (Property Record Cards)
Bibb County Environmental Health Department
Bibb County Fire Department
Bibb County Planning & Zoning
United States Geological Survey (U.S.G.S.)
Georgia Geologic Survey
Environmental Data Resources, Inc. (EDR)
Google Earth (2017 aerial photograph)
Google maps (site vicinity/location map)
Delorme™ 3-D TopoQuads™
Areal Locations of Hazardous Atmospheres (ALOHA) computer program
MARPLOT software

15.0 SIGNATURES OF ENVIRONMENTAL PROFESSIONALS

Geotechnical & Environmental Consultants, Inc. (GEC) has completed a Phase I Environmental Site Assessment of the above referenced site in general accordance with the most current ASTM standard (ASTM E 1527-2013, Standard Practice for Environmental Site Assessments). The conclusions presented in this report are our professional opinions based on our findings obtained in general accordance with customary practices, principles, and methodologies utilized in the fields of environmental science and engineering. Other than this, no warranty is implied or intended.

GEC declares that, to the best of our professional knowledge and belief, we meet the definition of Environmental Professionals as defined in §312.10 of 40 CFR 312, and we have the specific qualifications based on education, training, and experience to assess a property of the nature, history, and setting of the subject property. We have developed and performed the all appropriate inquiries in conformance with the standards and practices set forth in 40 CFR Part 312.

Indi Brown
Environmental Specialist

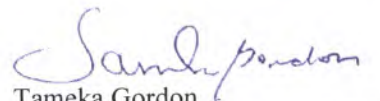
Tameka Gordon
Senior Environmental Specialist

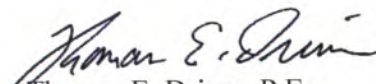
Thomas E. Driver, P.E.
President/Senior Engineer
Ga. Reg. #17394



16.0 QUALIFICATIONS OF ENVIRONMENTAL PROFESSIONALS

Resumes for the Environmental Professionals providing this report are included in Appendix VII.

APPENDICES

GEC

**APPENDIX I:
Maps & Figures**



Figure 1
Site Location Map
Riley Elementary School
3522 Greenbriar Road
Macon, Bibb County, Georgia
GEC Project No. 150587.241 Scale: As Shown
Source: Google Maps Website

GEC
GEOTECHNICAL
ENVIRONMENTAL
CONSULTANTS, INC

514 Hillcrest Industrial Boulevard, Macon, GA 31204 • Phone: (478) 757-1606 • Fax: (478) 757-1608
 5031 Milgen Court, Columbus, GA 31907 • Phone: (706) 569-0008 • Fax: (706) 569-0940

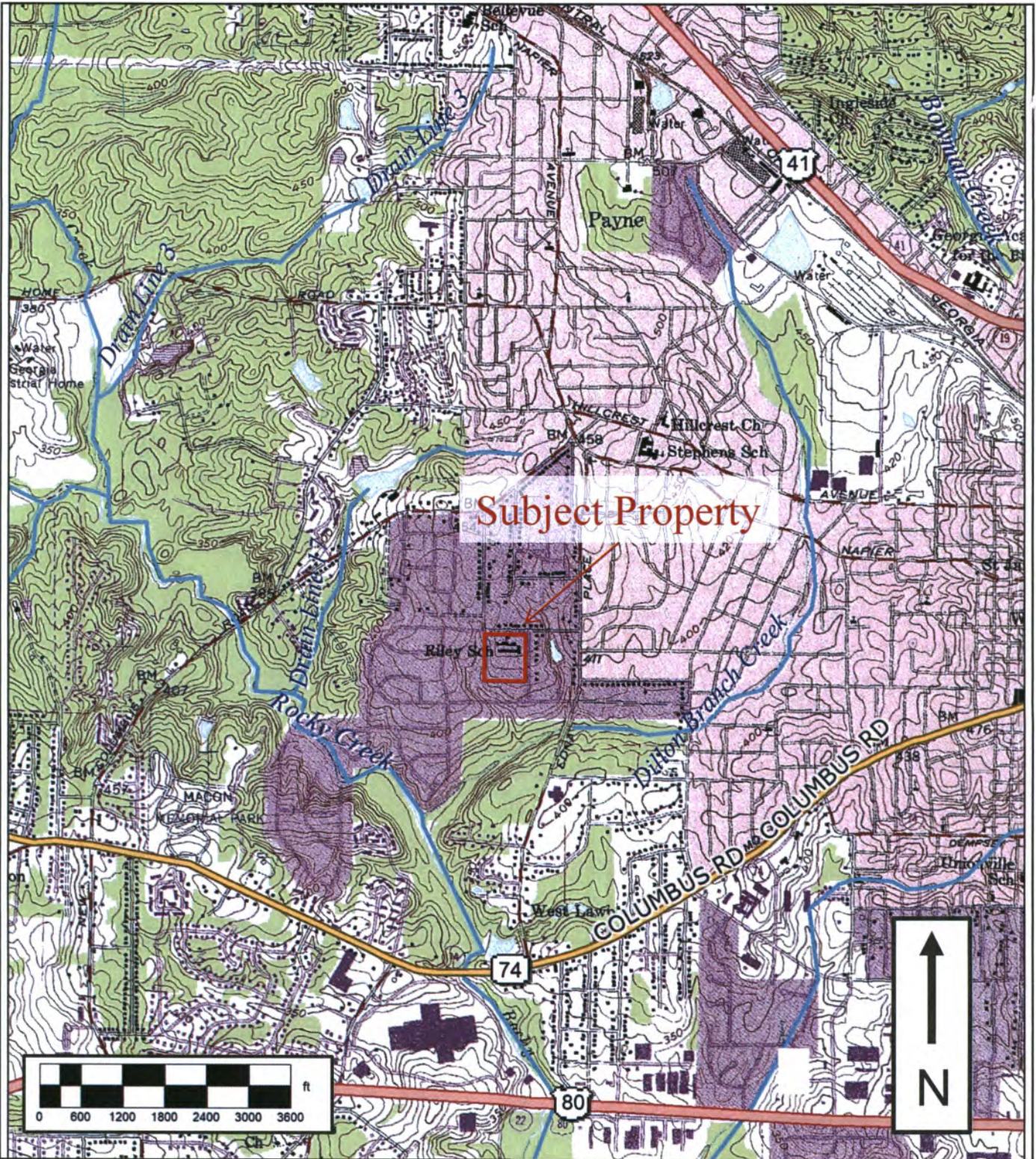

Figure 2

U.S.G.S. Topographic Map
 Riley Elementary School
 3522 Greenbriar Road
 Macon, Bibb County, Georgia
 GEC Project No. 150587.241

Scale: As Shown

Source: Macon West, GA Quadrangle (1985)

GEC
 GEOTECHNICAL
 &
 ENVIRONMENTAL
 CONSULTANTS, INC

514 Hillcrest Industrial Boulevard, Macon, GA 31204 • Phone: (478) 757-1606 • Fax: (478) 757-1608

5031 Milgen Court, Columbus, GA 31907 • Phone: (706) 569-0008 • Fax: (706) 569-0940

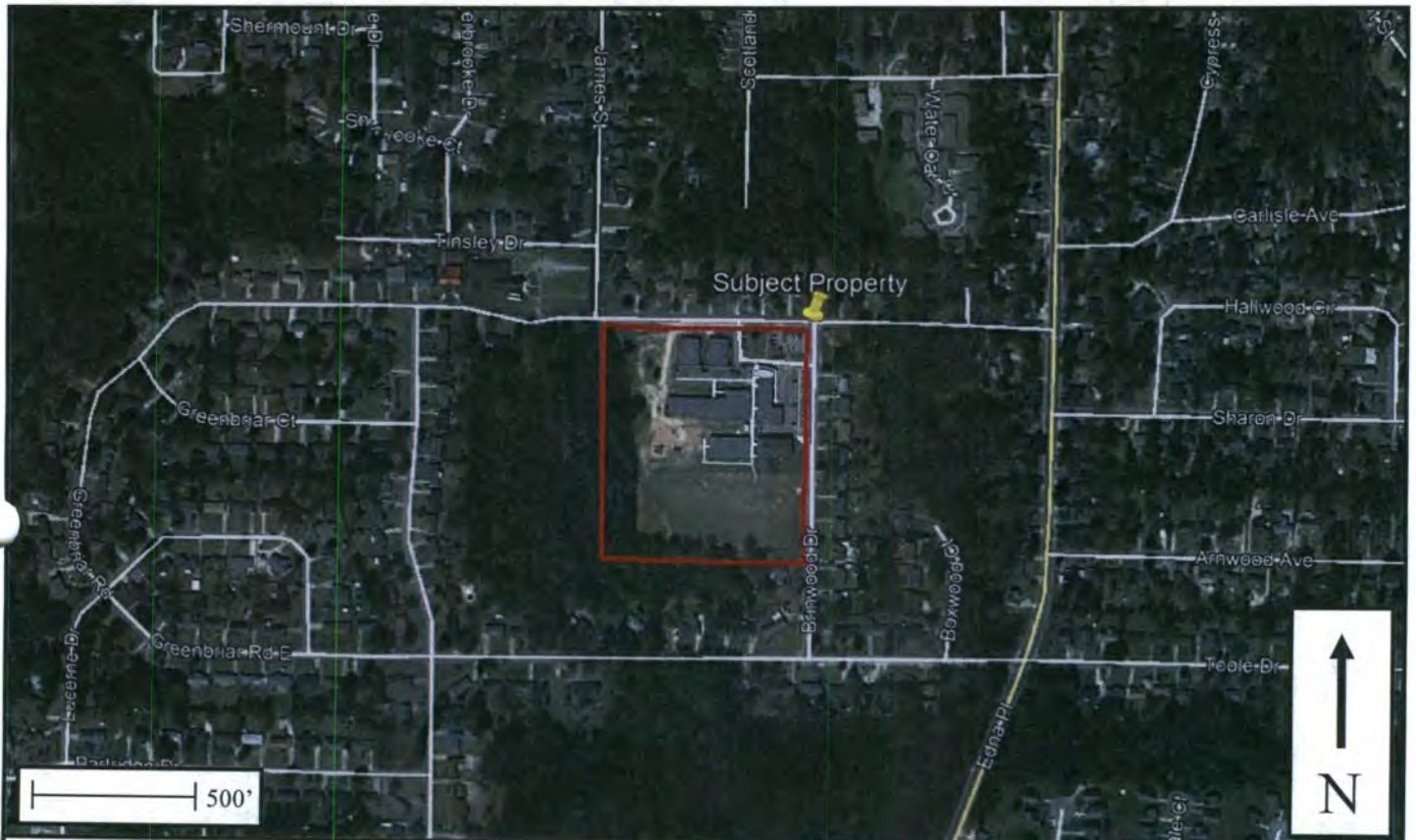

Figure 3
2017 Aerial Photograph
Riley Elementary School
3522 Greenbriar Road
Macon, Bibb County, Georgia
GEC Project No. 150587.241 Scale: As Shown
Source: Google Earth

GEC
GEOTECHNICAL
&
ENVIRONMENTAL
CONSULTANTS, INC

514 Hillcrest Industrial Boulevard, Macon, GA 31204 • Phone: (478) 757-1606 • Fax: (478) 757-1608
5031 Milgen Court, Columbus, GA 31907 • Phone: (706) 569-0008 • Fax: (706) 569-0940

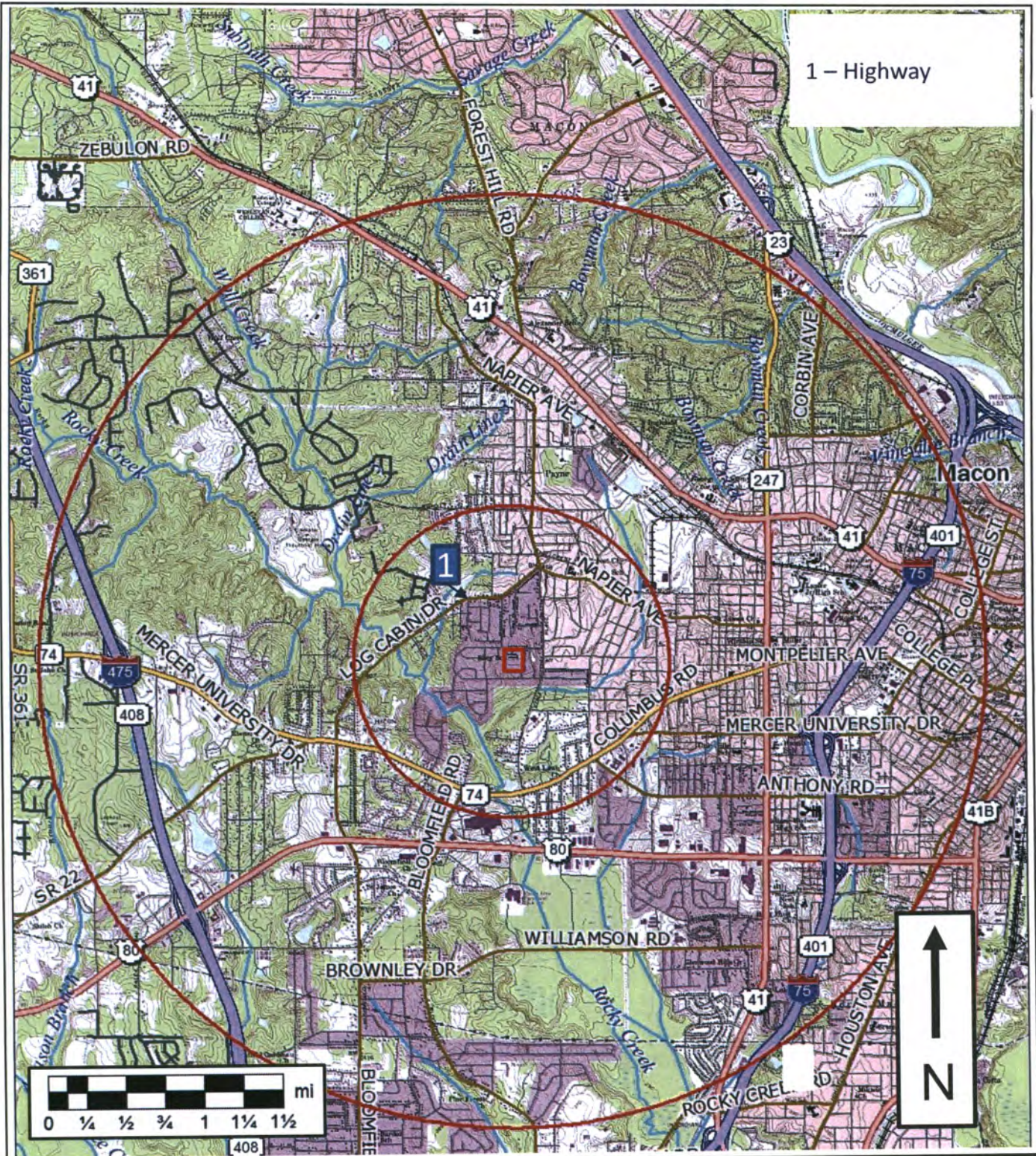

Figure 4
GDOE Hazard Map
 Riley Elementary School
 3522 Greenbriar Road
 Macon, Bibb County, Georgia
 GEC Project No. 150587.241
 Scale: As Shown
 Source: Macon West, GA Quadrangle (1985)

GEC
 GEOTECHNICAL
 &
 ENVIRONMENTAL
 CONSULTANTS, INC

514 Hillcrest Industrial Boulevard, Macon, GA 31204 • Phone: (478) 757-1606 • Fax: (478) 757-1608
 5031 Milgen Court, Columbus, GA 31907 • Phone: (706) 569-0008 • Fax: (706) 569-0940

**APPENDIX II:
Site Photographs**

GEC



Photograph 1

General exterior view of the onsite school building



Photograph 2

General exterior view of the onsite school building



Photograph 3

General view of northwestern portion of property



Photograph 4
General view of southern portion of property



Photograph 5
View of debris in western portion of property



Photograph 6
View of gas pipe sign in southeastern portion of property



Photograph 7

View from northeastern corner of property looking west along Greenbriar Road and northern boundary of property



Photograph 8

View from southeastern corner of property looking west along southern boundary of property



Photograph 9

View from southeastern corner of property looking north along Brinwood Drive and eastern boundary of property



Photograph 10

View from northeastern corner of property looking north across Greenbriar Road towards adjacent property



Photograph 11

View from northeastern corner of property looking east towards adjacent property



Photograph 12

View from northwestern corner of property looking north across Greenbriar Road towards adjacent property



Photograph 13

View from northwestern corner of property looking west along Greenbriar Road towards adjacent property



Photograph 14

View from southwestern corner of property looking west towards adjacent property



Photograph 15

View from southwestern corner of property looking south towards adjacent property



Photograph 16

View from southeastern corner of property looking east across Brinwood Drive towards adjacent property



Photograph 17

View from southeastern corner of property looking south along Brinwood Drive towards adjacent property

**APPENDIX III:
Historical Research
Documentation**

Riley Elementary School
3522 Greenbriar Road
Macon, GA 31204

Inquiry Number: 5239886.3
March 29, 2018

Certified Sanborn® Map Report



6 Armstrong Road, 4th floor
Shelton, CT 06484
Toll Free: 800.352.0050
www.edrnet.com

Certified Sanborn® Map Report

03/29/18

Site Name:

Riley Elementary School
3522 Greenbriar Road
Macon, GA 31204
EDR Inquiry # 5239886.3

Client Name:

Geotechnical & Env'tl. Cons.
514 Hillcrest Industrial Boulevard
Macon, GA 31204
Contact: Colleen Clark



The Sanborn Library has been searched by EDR and maps covering the target property location as provided by Geotechnical & Env'tl. Cons. were identified for the years listed below. The Sanborn Library is the largest, most complete collection of fire insurance maps. The collection includes maps from Sanborn, Bromley, Perris & Browne, Hopkins, Barlow, and others. Only Environmental Data Resources Inc. (EDR) is authorized to grant rights for commercial reproduction of maps by the Sanborn Library LLC, the copyright holder for the collection. Results can be authenticated by visiting www.edrnet.com/sanborn.

The Sanborn Library is continually enhanced with newly identified map archives. This report accesses all maps in the collection as of the day this report was generated.

Certified Sanborn Results:

Certification # F085-465D-9E99

PO # NA

Project 150587.241

Maps Provided:

1968

1960



Sanborn® Library search results

Certification #: F085-465D-9E99

The Sanborn Library includes more than 1.2 million fire insurance maps from Sanborn, Bromley, Perris & Browne, Hopkins, Barlow and others which track historical property usage in approximately 12,000 American cities and towns. Collections searched:

- Library of Congress
- University Publications of America
- EDR Private Collection

The Sanborn Library LLC Since 1866™

Limited Permission To Make Copies

Geotechnical & Env'tl. Cons. (the client) is permitted to make up to FIVE photocopies of this Sanborn Map transmittal and each fire insurance map accompanying this report solely for the limited use of its customer. No one other than the client is authorized to make copies. Upon request made directly to an EDR Account Executive, the client may be permitted to make a limited number of additional photocopies. This permission is conditioned upon compliance by the client, its customer and their agents with EDR's copyright policy; a copy of which is available upon request.

Disclaimer - Copyright and Trademark Notice

This Report contains certain information obtained from a variety of public and other sources reasonably available to Environmental Data Resources, Inc. It cannot be concluded from this Report that coverage information for the target and surrounding properties does not exist from other sources. NO WARRANTY EXPRESSED OR IMPLIED, IS MADE WHATSOEVER IN CONNECTION WITH THIS REPORT. ENVIRONMENTAL DATA RESOURCES, INC. SPECIFICALLY DISCLAIMS THE MAKING OF ANY SUCH WARRANTIES, INCLUDING WITHOUT LIMITATION, MERCHANTABILITY OR FITNESS FOR A PARTICULAR USE OR PURPOSE. ALL RISK IS ASSUMED BY THE USER. IN NO EVENT SHALL ENVIRONMENTAL DATA RESOURCES, INC. BE LIABLE TO ANYONE, WHETHER ARISING OUT OF ERRORS OR OMISSIONS, NEGLIGENCE, ACCIDENT OR ANY OTHER CAUSE, FOR ANY LOSS OF DAMAGE, INCLUDING, WITHOUT LIMITATION, SPECIAL, INCIDENTAL, CONSEQUENTIAL, OR EXEMPLARY DAMAGES. ANY LIABILITY ON THE PART OF ENVIRONMENTAL DATA RESOURCES, INC. IS STRICTLY LIMITED TO A REFUND OF THE AMOUNT PAID FOR THIS REPORT. Purchaser accepts this Report "AS IS". Any analyses, estimates, ratings, environmental risk levels or risk codes provided in this Report are provided for illustrative purposes only, and are not intended to provide, nor should they be interpreted as providing any facts regarding, or prediction or forecast of, any environmental risk for any property. Only a Phase I Environmental Site Assessment performed by an environmental professional can provide information regarding the environmental risk for any property. Additionally, the information provided in this Report is not to be construed as legal advice. Copyright 2018 by Environmental Data Resources, Inc. All rights reserved. Reproduction in any media or format, in whole or in part, of any report or map of Environmental Data Resources, Inc., or its affiliates, is prohibited without prior written permission.

EDR and its logos (including Sanborn and Sanborn Map) are trademarks of Environmental Data Resources, Inc. or its affiliates. All other trademarks used herein are the property of their respective owners.

Sanborn Sheet Key

This Certified Sanborn Map Report is based upon the following Sanborn Fire Insurance map sheets.



1968 Source Sheets



Volume 2, Sheet 279

1960 Source Sheets



Volume 2, Sheet 279

The certified Sanborn Library search results in this report can be authenticated by visiting www.edr.com and entering the certification number. Only Environmental Data Inc. (EDR) is authorized to create copies for reproduction of maps by The Sanborn Library LLC, the copyright holder for the collection.

Certification # F085-465D-9E99

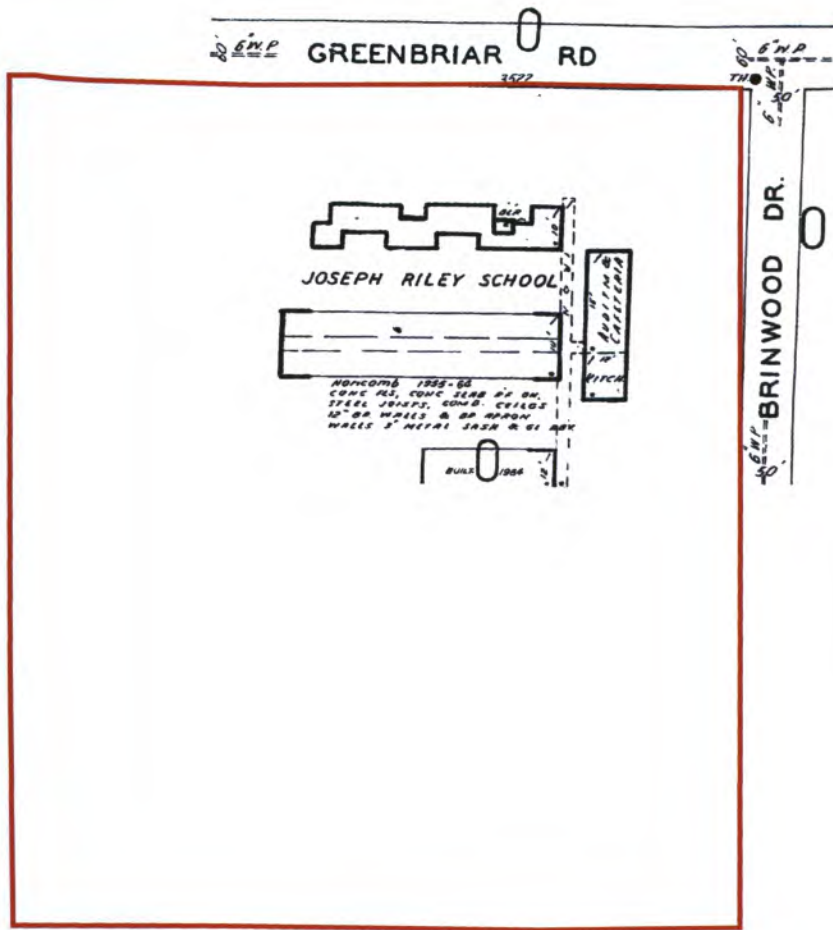

Subject Property

Site Name: Riley Elementary School
 Address: 3522 Greenbriar Road
 City, ST, ZIP: Macon, GA 31204
 Client: Geotechnical & Envtl. Cons.
 EDR Inquiry: 5236886.3
 Order Date: 03/29/2018
 Certification #: F085-465D-9E99
 Copyright: 1968



This Certified Sanborn Map combines the following sheets. Outlined areas indicate map sheets within the collection.

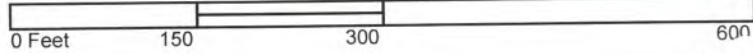

Volume 2, Sheet 279



The certified Sanborn Library search results in this report can be authenticated by visiting www.edrnet.com/sanborn and entering the certification number. Only Environmental Data Resources Inc. (EDR) is authorized to grant rights for commercial reproduction of maps by The Sanborn Library LLC, the copyright holder for the collection.

Certification # F085-465D-9E99

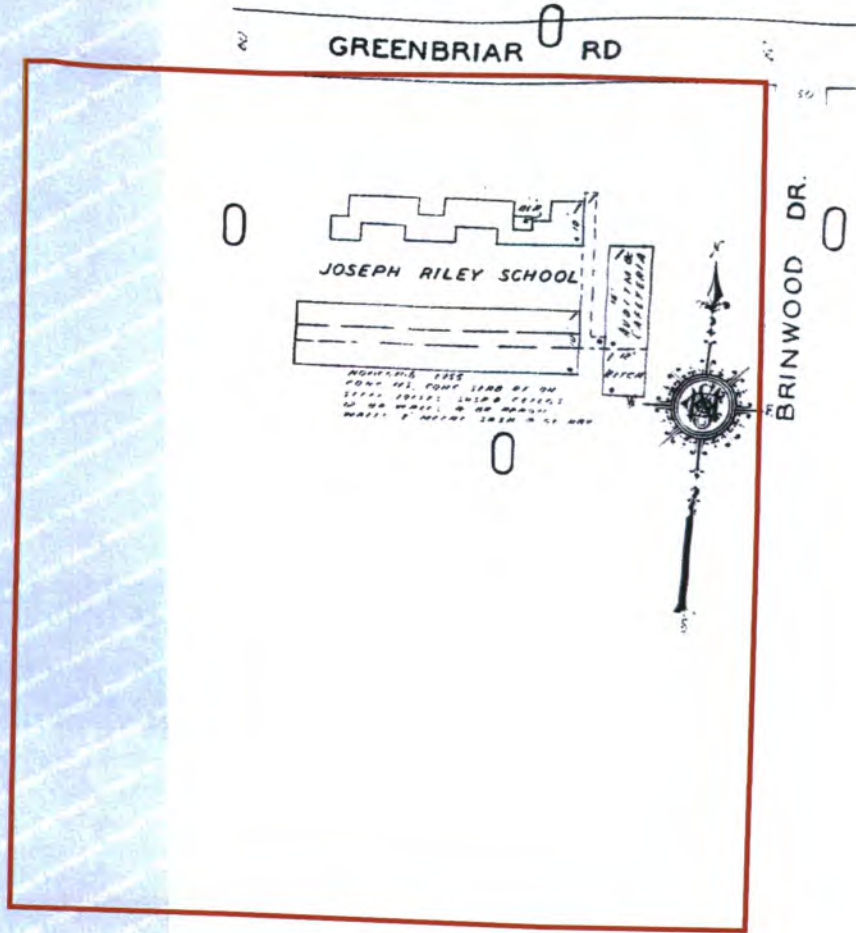

Subject Property

Site Name: Riley Elementary School
Address: 3522 Greenbriar Road
City, ST, ZIP: Macon, GA 31204
Client: Geotechnical & Envtl. Cons.
EDR Inquiry: 5239886.3
Order Date: 03/29/2018
Certification #: F085-465D-9E99
Copyright: 1960



This Certified Sanborn Map combines the following sheets. Outlined areas indicate map sheets within the collection.



Volume 2, Sheet 279

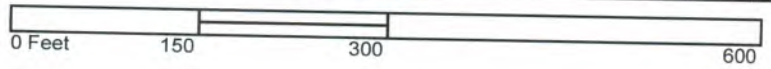

Riley Elementary School

3522 Greenbriar Road
Macon, GA 31204

Inquiry Number: 5239886.5

March 29, 2018

The EDR-City Directory Abstract

TABLE OF CONTENTS

SECTION

Executive Summary

Findings

City Directory Images

Thank you for your business.
Please contact EDR at 1-800-352-0050
with any questions or comments.

Disclaimer - Copyright and Trademark Notice

This Report contains certain information obtained from a variety of public and other sources reasonably available to Environmental Data Resources, Inc. It cannot be concluded from this Report that coverage information for the target and surrounding properties does not exist from other sources. **NO WARRANTY EXPRESSED OR IMPLIED, IS MADE WHATSOEVER IN CONNECTION WITH THIS REPORT. ENVIRONMENTAL DATA RESOURCES, INC. SPECIFICALLY DISCLAIMS THE MAKING OF ANY SUCH WARRANTIES, INCLUDING WITHOUT LIMITATION, MERCHANTABILITY OR FITNESS FOR A PARTICULAR USE OR PURPOSE. ALL RISK IS ASSUMED BY THE USER. IN NO EVENT SHALL ENVIRONMENTAL DATA RESOURCES, INC. BE LIABLE TO ANYONE, WHETHER ARISING OUT OF ERRORS OR OMISSIONS, NEGLIGENCE, ACCIDENT OR ANY OTHER CAUSE, FOR ANY LOSS OR DAMAGE, INCLUDING, WITHOUT LIMITATION, SPECIAL, INCIDENTAL, CONSEQUENTIAL, OR EXEMPLARY DAMAGES. ANY LIABILITY ON THE PART OF ENVIRONMENTAL DATA RESOURCES, INC. IS STRICTLY LIMITED TO A REFUND OF THE AMOUNT PAID FOR THIS REPORT.** Purchaser accepts this Report "AS IS". Any analyses, estimates, ratings, environmental risk levels or risk codes provided in this Report are provided for illustrative purposes only, and are not intended to provide, nor should they be interpreted as providing any facts regarding, or prediction or forecast of, any environmental risk for any property. Only a Phase I Environmental Site Assessment performed by an environmental professional can provide information regarding the environmental risk for any property. Additionally, the information provided in this Report is not to be construed as legal advice.

Copyright 2017 by Environmental Data Resources, Inc. All rights reserved. Reproduction in any media or format, in whole or in part, of any report or map of Environmental Data Resources, Inc. or its affiliates is prohibited without prior written permission.

EDR and its logos (including Sanborn and Sanborn Map) are trademarks of Environmental Data Resources, Inc. or its affiliates. All other trademarks used herein are the property of their respective owners.

EXECUTIVE SUMMARY

DESCRIPTION

Environmental Data Resources, Inc.'s (EDR) City Directory Abstract is a screening tool designed to assist environmental professionals in evaluating potential liability on a target property resulting from past activities. EDR's City Directory Abstract includes a search and abstract of available city directory data. For each address, the directory lists the name of the corresponding occupant at five year intervals.

Business directories including city, cross reference and telephone directories were reviewed, if available, at approximately five year intervals for the years spanning 1900 through 2014. This report compiles information gathered in this review by geocoding the latitude and longitude of properties identified and gathering information about properties within 660 feet of the target property.

A summary of the information obtained is provided in the text of this report.

RECORD SOURCES

EDR's Digital Archive combines historical directory listings from sources such as Cole Information and Dun & Bradstreet. These standard sources of property information complement and enhance each other to provide a more comprehensive report.

EDR is licensed to reproduce certain City Directory works by the copyright holders of those works. The purchaser of this EDR City Directory Report may include it in report(s) delivered to a customer. Reproduction of City Directories without permission of the publisher or licensed vendor may be a violation of copyright.

Data by

infoUSA[®]

Copyright©2008
All Rights Reserved

RESEARCH SUMMARY

The following research sources were consulted in the preparation of this report. An "X" indicates where information was identified in the source and provided in this report.

<u>Year</u>	<u>Source</u>	<u>TP</u>	<u>Adjoining</u>	<u>Text Abstract</u>	<u>Source Image</u>
2014	EDR Digital Archive	-	X	X	-
	EDR Digital Archive	X	X	X	-
2010	EDR Digital Archive	-	X	X	-
	EDR Digital Archive	X	X	X	-
2005	EDR Digital Archive	-	X	X	-
	EDR Digital Archive	X	X	X	-
2001	R.L. Polk Co. Publishers	X	X	X	X
1997	R.L. Polk Co. Publishers	X	X	X	X
1990	R.L. Polk Co. Publishers	X	X	X	X
1985	R.L. Polk Co. Publishers	X	X	X	X
1980	R.L. Polk Co. Publishers	X	X	X	X
1975	R. L. Polk Co.	X	X	X	X

EXECUTIVE SUMMARY

<u>Year</u>	<u>Source</u>	<u>IP</u>	<u>Adjoining</u>	<u>Text Abstract</u>	<u>Source Image</u>
1971	R. L. Polk Co.	X	X	X	X
1966	R. L. Polk Co.	X	X	X	X
1959	R. L. Polk Co.	X	X	X	X
1954	R. L. Polk Co.	-	-	-	-
1950	R. L. Polk Co.	-	-	-	-
1944	R. L. Polk Co.	-	-	-	-
1939	R. L. Polk Co.	-	-	-	-
1935	R. L. Polk Co.	-	-	-	-
1930	R. L. Polk Co.	-	-	-	-
1925	R. L. Polk Co.	-	-	-	-
1922	R. L. Polk Co.	-	-	-	-
1900	R. L. Polk Co.	-	-	-	-

FINDINGS

TARGET PROPERTY INFORMATION

ADDRESS

3522 Greenbriar Road
Macon, GA 31204

FINDINGS DETAIL

Target Property research detail.

Greenbriar Rd

3522 Greenbriar Rd

<u>Year</u>	<u>Uses</u>	<u>Source</u>
2014	BIBB COUNTY BOARD EDUCATION RILEY ELEMENTARY PTO	EDR Digital Archive EDR Digital Archive
2010	BIBB COUNTY BOARD EDUCATION RILEY ELEMENTARY PTO	EDR Digital Archive EDR Digital Archive
2005	BIBB COUNTY BOARD EDUCATION	EDR Digital Archive

GREENBRIAR RD

3522 GREENBRIAR RD

<u>Year</u>	<u>Uses</u>	<u>Source</u>	
2001	EDISON SCHOOLS elementary secondary s	R.L. Polk Co. Publishers	Image pg. A1
1997	RILEY JOSEPH B SCHOOL	R.L. Polk Co. Publishers	Image pg. A4
1990	Riley Joseph B School	R.L. Polk Co. Publishers	Image pg. A6
1985	Riley Joseph B School	R.L. Polk Co. Publishers	Image pg. A9
1980	Riley Joseph B School	R.L. Polk Co. Publishers	Image pg. A11
1975	Riley Joseph B School	R. L. Polk Co.	Image pg. A13
1971	Riley Joseph B School	R. L. Polk Co.	Image pg. A15
1966	RILEY JOSEPH B SCHOOL	R. L. Polk Co.	Image pg. A17
1959	Riley Jos B Sch	R. L. Polk Co.	Image pg. A19

FINDINGS

ADJOINING PROPERTY DETAIL

The following Adjoining Property addresses were researched for this report. Detailed findings are provided for each address.

BRINWOOD DR

1338 BRINWOOD DR

<u>Year</u>	<u>Uses</u>	<u>Source</u>	
2001	Gunnels Charles P	R.L. Polk Co. Publishers	Image pg. A2
	Gunnels Mary A	R.L. Polk Co. Publishers	Image pg. A2
	Bates Parks T	R.L. Polk Co. Publishers	Image pg. A2
1997	Bates Ellen J III A	R.L. Polk Co. Publishers	Image pg. A5
	Bates Park T	R.L. Polk Co. Publishers	Image pg. A5
1990	Bates Ellen J	R.L. Polk Co. Publishers	Image pg. A7
1985	Bates Ellen V Mrs	R.L. Polk Co. Publishers	Image pg. A10
1980	Bates P Thos	R.L. Polk Co. Publishers	Image pg. A12
1975	Bates P Thoe	R. L. Polk Co.	Image pg. A14
1971	Bates P Thos	R. L. Polk Co.	Image pg. A16
1966	BATES PARKS T a	R. L. Polk Co.	Image pg. A18
1959	Bates Parks T	R. L. Polk Co.	Image pg. A20

1344 BRINWOOD DR

<u>Year</u>	<u>Uses</u>	<u>Source</u>	
2001	Hollis M J	R.L. Polk Co. Publishers	Image pg. A2
1997	Moore Joseph D I&A	R.L. Polk Co. Publishers	Image pg. A5
1990	Moore Jos D	R.L. Polk Co. Publishers	Image pg. A7
1985	Hollis Mayburn J	R.L. Polk Co. Publishers	Image pg. A10
1980	Hollis Mayburn J	R.L. Polk Co. Publishers	Image pg. A12
1975	Hollis Mayburn J	R. L. Polk Co.	Image pg. A14
1971	Hollis Mayburn J	R. L. Polk Co.	Image pg. A16
1966	HOLLIS MAYBURN	R. L. Polk Co.	Image pg. A18
1959	Hollis Mayburn J	R. L. Polk Co.	Image pg. A20

Brinwood Dr

1350 Brinwood Dr

<u>Year</u>	<u>Uses</u>	<u>Source</u>
2010	WHITE CHARLES K	EDR Digital Archive

FINDINGS

BRINWOOD DR

1350 BRINWOOD DR

<u>Year</u>	<u>Uses</u>	<u>Source</u>	
2001	Daniel Robert C	R.L. Polk Co. Publishers	Image pg. A2
1997	Price Richard	R.L. Polk Co. Publishers	Image pg. A5
1990	Stewart Patricia Mrs	R.L. Polk Co. Publishers	Image pg. A7
1985	Matthews Edgar	R.L. Polk Co. Publishers	Image pg. A10
1980	Payne Robt L	R.L. Polk Co. Publishers	Image pg. A12
1975	Graham Billy C	R. L. Polk Co.	Image pg. A14
1966	ANDERSON MOODY L	R. L. Polk Co.	Image pg. A18
1959	Anderson Moody L	R. L. Polk Co.	Image pg. A20

1356 BRINWOOD DR

<u>Year</u>	<u>Uses</u>	<u>Source</u>	
2001	Hall Betty F	R.L. Polk Co. Publishers	Image pg. A2
	Hall Willis R	R.L. Polk Co. Publishers	Image pg. A2
1997	Hall W Raymond & Betty OSA	R.L. Polk Co. Publishers	Image pg. A5
1990	Hall W Raymond	R.L. Polk Co. Publishers	Image pg. A7
1985	Hall W Raymond	R.L. Polk Co. Publishers	Image pg. A10
1980	Hall W Raymond	R.L. Polk Co. Publishers	Image pg. A12
1975	Hall W Raymond	R. L. Polk Co.	Image pg. A14
1971	Hall W Raymond	R. L. Polk Co.	Image pg. A16
1966	HALL W RAYMOND	R. L. Polk Co.	Image pg. A18
1959	Hall W Raymond	R. L. Polk Co.	Image pg. A20

1367 BRINWOOD DR

<u>Year</u>	<u>Uses</u>	<u>Source</u>	
1997	Cumbess Dorothy C BA	R.L. Polk Co. Publishers	Image pg. A5
1990	Cumbess Dorothy Mrs	R.L. Polk Co. Publishers	Image pg. A7
1985	Cumbess Wm I Jr	R.L. Polk Co. Publishers	Image pg. A10
1980	Cumbers Dorothy	R.L. Polk Co. Publishers	Image pg. A12
1975	Snow Dorothy C Mrs	R. L. Polk Co.	Image pg. A14
1971	Snow Wm L	R. L. Polk Co.	Image pg. A16

1368 BRINWOOD DR

<u>Year</u>	<u>Uses</u>	<u>Source</u>	
1997	Vacant	R.L. Polk Co. Publishers	Image pg. A5
1990	Errington Craig	R.L. Polk Co. Publishers	Image pg. A7
1985	Windham Franklin D	R.L. Polk Co. Publishers	Image pg. A10

FINDINGS

<u>Year</u>	<u>Uses</u>	<u>Source</u>	
1980	Windham Franklin D	R.L. Polk Co. Publishers	Image pg. A12
1975	Windham Franklin D	R. L. Polk Co.	Image pg. A14
1971	Windham Franklin D	R. L. Polk Co.	Image pg. A16

1372 BRINWOOD DR

<u>Year</u>	<u>Uses</u>	<u>Source</u>	
1997	Not Verified	R.L. Polk Co. Publishers	Image pg. A5
	Claus Donald R & Marian	R.L. Polk Co. Publishers	Image pg. A5
1990	Claus Donald R	R.L. Polk Co. Publishers	Image pg. A7
	Walton Bertha Mrs	R.L. Polk Co. Publishers	Image pg. A7
1985	Walton Bertha	R.L. Polk Co. Publishers	Image pg. A10
1980	Wolton Bertha	R.L. Polk Co. Publishers	Image pg. A12
1975	Bolin Earnestine Mrs	R. L. Polk Co.	Image pg. A14
1971	Bolin Earnestine Mrs	R. L. Polk Co.	Image pg. A16

GREENBRIAR RD

3424 GREENBRIAR RD

<u>Year</u>	<u>Uses</u>	<u>Source</u>	
1990	Lucas Shirley B Mrs	R.L. Polk Co. Publishers	Image pg. A6

3431 GREENBRIAR RD

<u>Year</u>	<u>Uses</u>	<u>Source</u>	
2001	Stillwell F C	R.L. Polk Co. Publishers	Image pg. A1
1997	Stillwell Floyd C & Sarah	R.L. Polk Co. Publishers	Image pg. A4
1990	Payne City Town San Dept	R.L. Polk Co. Publishers	Image pg. A6
	Stillwell Floyd C	R.L. Polk Co. Publishers	Image pg. A8
1985	Stillwell Floyd C	R.L. Polk Co. Publishers	Image pg. A9
1980	Stillwell Floyd C	R.L. Polk Co. Publishers	Image pg. A11
1975	Stilwell Floyd C	R. L. Polk Co.	Image pg. A13
1971	Stillwell Floyd C	R. L. Polk Co.	Image pg. A15
1966	STILWELL FLOYD C	R. L. Polk Co.	Image pg. A17
1959	Vacant	R. L. Polk Co.	Image pg. A19

3467 GREENBRIAR RD

<u>Year</u>	<u>Uses</u>	<u>Source</u>	
1959	Cook Bell S Mrs	R. L. Polk Co.	Image pg. A19

FINDINGS

Greenbriar Rd

3468 Greenbriar Rd

<u>Year</u>	<u>Uses</u>	<u>Source</u>
2014	CAROLINE SWEET TOOTH CAKES	EDR Digital Archive
2010	COMM TO ELECT KEITH MILTO	EDR Digital Archive

GREENBRIAR RD

3468 GREENBRIAR RD

<u>Year</u>	<u>Uses</u>	<u>Source</u>	
2001	Edmonds Eugenia S	R.L. Polk Co. Publishers	Image pg. A1
	Edmonds Ozzie	R.L. Polk Co. Publishers	Image pg. A1
1997	Edmonds Eugenia	R.L. Polk Co. Publishers	Image pg. A4
1990	Langford Maryann	R.L. Polk Co. Publishers	Image pg. A6
1985	No Return	R.L. Polk Co. Publishers	Image pg. A9
1980	No Return	R.L. Polk Co. Publishers	Image pg. A11
1975	Upchurch Wm L	R. L. Polk Co.	Image pg. A13
1971	Wright Ronald	R. L. Polk Co.	Image pg. A15
1966	HUTTO HORACE A a	R. L. Polk Co.	Image pg. A17
1959	Hutto Horace A	R. L. Polk Co.	Image pg. A19

3469 GREENBRIAR RD

<u>Year</u>	<u>Uses</u>	<u>Source</u>	
2001	Not Verified	R.L. Polk Co. Publishers	Image pg. A1
1997	Not Verified	R.L. Polk Co. Publishers	Image pg. A4
1990	Howard Charlie	R.L. Polk Co. Publishers	Image pg. A6
1985	Howard Charlie	R.L. Polk Co. Publishers	Image pg. A9
1980	Shugart Charles A	R.L. Polk Co. Publishers	Image pg. A11
1975	Shugart Charles A	R. L. Polk Co.	Image pg. A13
1971	Shugart Charles A	R. L. Polk Co.	Image pg. A15
1966	SNOW WM L BLDG CONTR a	R. L. Polk Co.	Image pg. A17
1959	Snow Wm L	R. L. Polk Co.	Image pg. A19
	Show Flooring Serv	R. L. Polk Co.	Image pg. A19

3476 GREENBRIAR RD

<u>Year</u>	<u>Uses</u>	<u>Source</u>	
1997	3476 3477 Vacant 2 Hses	R.L. Polk Co. Publishers	Image pg. A4
1990	Morgan Albert	R.L. Polk Co. Publishers	Image pg. A6
1985	Morgan Albert	R.L. Polk Co. Publishers	Image pg. A9

FINDINGS

<u>Year</u>	<u>Uses</u>	<u>Source</u>	
1980	No Return	R.L. Polk Co. Publishers	Image pg. A11
1975	Sheffield Robt C	R. L. Polk Co.	Image pg. A13
1971	Sheffield Robt C	R. L. Polk Co.	Image pg. A15
1966	WORSHAM DAVID W JR	R. L. Polk Co.	Image pg. A17
1959	Worsham David W jr	R. L. Polk Co.	Image pg. A19

3477 GREENBRIAR RD

<u>Year</u>	<u>Uses</u>	<u>Source</u>	
2001	Jackson Cynthia R	R.L. Polk Co. Publishers	Image pg. A1
	Jackson Jonnie R	R.L. Polk Co. Publishers	Image pg. A1
1997	3476 3477 Vacant 2 Hses	R.L. Polk Co. Publishers	Image pg. A4
1990	Smith L D	R.L. Polk Co. Publishers	Image pg. A6
1985	Huhnicutt Carlton	R.L. Polk Co. Publishers	Image pg. A9
1980	Hunnicut Carlton	R.L. Polk Co. Publishers	Image pg. A11
1975	Hunnicut Geo C	R. L. Polk Co.	Image pg. A13
1971	Hunnicut Geo C	R. L. Polk Co.	Image pg. A15
1966	HICKS BOBBY G a	R. L. Polk Co.	Image pg. A17
1959	Johnson John W	R. L. Polk Co.	Image pg. A19

3485 GREENBRIAR RD

<u>Year</u>	<u>Uses</u>	<u>Source</u>	
2001	Raines Tiameca	R.L. Polk Co. Publishers	Image pg. A1
1997	Foreman lone K	R.L. Polk Co. Publishers	Image pg. A4
1990	Walker Willis E	R.L. Polk Co. Publishers	Image pg. A6
1985	Walker Willis E	R.L. Polk Co. Publishers	Image pg. A9
1980	Walker W Elton	R.L. Polk Co. Publishers	Image pg. A11
1975	Walker W Elton	R. L. Polk Co.	Image pg. A13
1971	Walker W Elton	R. L. Polk Co.	Image pg. A15
1966	WALKER W ELTON a	R. L. Polk Co.	Image pg. A17
1959	Walker W Elton	R. L. Polk Co.	Image pg. A19

3505 GREENBRIAR RD

<u>Year</u>	<u>Uses</u>	<u>Source</u>	
2001	Kent M E	R.L. Polk Co. Publishers	Image pg. A1
1997	Kent Marion E	R.L. Polk Co. Publishers	Image pg. A4
1990	Kent M E	R.L. Polk Co. Publishers	Image pg. A6
1985	Kent M E	R.L. Polk Co. Publishers	Image pg. A9
1980	Kent M E	R.L. Polk Co. Publishers	Image pg. A11
1975	Kent Marion E	R. L. Polk Co.	Image pg. A13

FINDINGS

<u>Year</u>	<u>Uses</u>	<u>Source</u>	
1971	Kent Marion E	R. L. Polk Co.	Image pg. A15
1966	KENT MARION E a	R. L. Polk Co.	Image pg. A17
1959	Beresford Paul E	R. L. Polk Co.	Image pg. A19

Greenbriar Rd

3512 Greenbriar Rd

<u>Year</u>	<u>Uses</u>	<u>Source</u>
2005	CHARLES BARNES ENT	EDR Digital Archive

GREENBRIAR RD

3515 GREENBRIAR RD

<u>Year</u>	<u>Uses</u>	<u>Source</u>	
1997	Vacant	R.L. Polk Co. Publishers	Image pg. A4
1990	Di Nardo Kath N	R.L. Polk Co. Publishers	Image pg. A6
1985	Di Nardo Kathryn H Mrs	R.L. Polk Co. Publishers	Image pg. A9
1980	Di Nardo Saml D	R.L. Polk Co. Publishers	Image pg. A11
1975	Dinardo Sami D	R. L. Polk Co.	Image pg. A13
1971	Dinardo Saml D	R. L. Polk Co.	Image pg. A15
1966	GOODRUM PAUL A a	R. L. Polk Co.	Image pg. A17
1959	Goodrum Paul A	R. L. Polk Co.	Image pg. A19

Greenbriar Rd

3523 Greenbriar Rd

<u>Year</u>	<u>Uses</u>	<u>Source</u>
2010	ROCKYS PRESSURE WASHING SERVIC	EDR Digital Archive

GREENBRIAR RD

3523 GREENBRIAR RD

<u>Year</u>	<u>Uses</u>	<u>Source</u>	
2001	Not Verified	R.L. Polk Co. Publishers	Image pg. A3
1997	Vacant	R.L. Polk Co. Publishers	Image pg. A4
1990	Raines Alfonso	R.L. Polk Co. Publishers	Image pg. A6
1985	Berisford Leatha Mrs	R.L. Polk Co. Publishers	Image pg. A9
1980	Berisford Paul E	R.L. Polk Co. Publishers	Image pg. A11
1975	Berisford Paul E	R. L. Polk Co.	Image pg. A13
1971	Berisford Paul E	R. L. Polk Co.	Image pg. A15

FINDINGS

<u>Year</u>	<u>Uses</u>	<u>Source</u>	
1966	BERISFORD PAUL E	R. L. Polk Co.	Image pg. A17
1959	Eason Robt F	R. L. Polk Co.	Image pg. A19
3533 GREENBRIAR RD			
<u>Year</u>	<u>Uses</u>	<u>Source</u>	
2001	Kittle Allen	R.L. Polk Co. Publishers	Image pg. A3
1997	Kittle Allen C & Margaret	R.L. Polk Co. Publishers	Image pg. A4
1990	Kittle Allen C	R.L. Polk Co. Publishers	Image pg. A6
1985	Kittle Allen C	R.L. Polk Co. Publishers	Image pg. A9
1980	Kittle Keith Allen	R.L. Polk Co. Publishers	Image pg. A11
1975	Kittle Allen C	R. L. Polk Co.	Image pg. A13
1971	Kittle Allen C	R. L. Polk Co.	Image pg. A15
1966	KEENE PERCY L REV	R. L. Polk Co.	Image pg. A17
1959	Mc Doniel Glenn Rev	R. L. Polk Co.	Image pg. A19
3541 GREENBRIAR RD			
<u>Year</u>	<u>Uses</u>	<u>Source</u>	
2001	Wallons John L	R.L. Polk Co. Publishers	Image pg. A3
1997	Wellons John L	R.L. Polk Co. Publishers	Image pg. A4
1990	Wellons John L	R.L. Polk Co. Publishers	Image pg. A6
1985	Wellons John L	R.L. Polk Co. Publishers	Image pg. A9
1980	Wellons John L	R.L. Polk Co. Publishers	Image pg. A11
1975	Wellons John L	R. L. Polk Co.	Image pg. A13
1971	Wellons John L	R. L. Polk Co.	Image pg. A15
1966	VACANT	R. L. Polk Co.	Image pg. A17
1959	Stillwell Floyd C	R. L. Polk Co.	Image pg. A19
3551 GREENBRIAR RD			
<u>Year</u>	<u>Uses</u>	<u>Source</u>	
2001	Whitmire Mary W & John	R.L. Polk Co. Publishers	Image pg. A3
1997	Whitmire John V & Mary	R.L. Polk Co. Publishers	Image pg. A4
1990	Whitmire John V	R.L. Polk Co. Publishers	Image pg. A6
1985	Whitmire John V	R.L. Polk Co. Publishers	Image pg. A9
1980	Whitmire John V	R.L. Polk Co. Publishers	Image pg. A11
1975	Whitmire John V	R. L. Polk Co.	Image pg. A13
1971	Whitmire John V	R. L. Polk Co.	Image pg. A15
1966	WHITMIRE JOHN V a	R. L. Polk Co.	Image pg. A17
1959	Whitmire John V	R. L. Polk Co.	Image pg. A19

FINDINGS

3565 GREENBRIAR RD

<u>Year</u>	<u>Uses</u>	<u>Source</u>	
2001	Not Verified	R.L. Polk Co. Publishers	Image pg. A3
1997	Cunningham Adele P	R.L. Polk Co. Publishers	Image pg. A4
1990	Cunningham Adele P Mrs	R.L. Polk Co. Publishers	Image pg. A6
1985	Cunningham Adele P Mrs	R.L. Polk Co. Publishers	Image pg. A9
1980	Cunningham Adele P Mrs	R.L. Polk Co. Publishers	Image pg. A11
1975	Cunningham Adele P Mrs	R. L. Polk Co.	Image pg. A13
1971	Cunningham Adele P Mrs	R. L. Polk Co.	Image pg. A15
1966	CUNNINGHAM ERNEST L	R. L. Polk Co.	Image pg. A17
1959	Cunningham Ernest L	R. L. Polk Co.	Image pg. A19

3653 GREENBRIAR RD

<u>Year</u>	<u>Uses</u>	<u>Source</u>	
2001	Toliver Porsha D	R.L. Polk Co. Publishers	Image pg. A3
	Toliver Herman L	R.L. Polk Co. Publishers	Image pg. A3
1997	Toliver Herman L & Patricia	R.L. Polk Co. Publishers	Image pg. A4
1990	Toliver Herman L	R.L. Polk Co. Publishers	Image pg. A6
1985	Toliver Herman L	R.L. Polk Co. Publishers	Image pg. A9
1980	Toliver Herman L	R.L. Polk Co. Publishers	Image pg. A11
1975	Green Jimmie	R. L. Polk Co.	Image pg. A13
1971	Vacant	R. L. Polk Co.	Image pg. A15
1966	COX RAYMOND E JR a	R. L. Polk Co.	Image pg. A17

3661 GREENBRIAR RD

<u>Year</u>	<u>Uses</u>	<u>Source</u>	
2001	Hill Joanne P	R.L. Polk Co. Publishers	Image pg. A3
	Hill Percy L Sr	R.L. Polk Co. Publishers	Image pg. A3
1997	Hill Percy LJr B	R.L. Polk Co. Publishers	Image pg. A4
1990	Hill Percy L Jr	R.L. Polk Co. Publishers	Image pg. A6
1985	Hill Percy L Jr	R.L. Polk Co. Publishers	Image pg. A9
1980	Hill Percy L Jr	R.L. Polk Co. Publishers	Image pg. A11
1975	Vacant	R. L. Polk Co.	Image pg. A13
1971	Martin Dorsey L	R. L. Polk Co.	Image pg. A15
1966	MARTIN DORIS L a	R. L. Polk Co.	Image pg. A17

FINDINGS

TARGET PROPERTY: ADDRESS NOT IDENTIFIED IN RESEARCH SOURCE

The following Target Property addresses were researched for this report, and the addresses were not identified in the research source.

Address Researched

3522 Greenbriar Road

Address Not Identified in Research Source

1954, 1950, 1944, 1939, 1935, 1930, 1925, 1922, 1900

ADJOINING PROPERTY: ADDRESSES NOT IDENTIFIED IN RESEARCH SOURCE

The following Adjoining Property addresses were researched for this report, and the addresses were not identified in research source.

Address Researched

1338 BRINWOOD DR
1344 BRINWOOD DR
1350 BRINWOOD DR
1350 Brinwood Dr
1356 BRINWOOD DR
1367 BRINWOOD DR
1368 BRINWOOD DR
1372 BRINWOOD DR
3424 GREENBRIAR RD
3431 GREENBRIAR RD
3467 GREENBRIAR RD
3468 GREENBRIAR RD
3468 Greenbriar Rd
3469 GREENBRIAR RD
3476 GREENBRIAR RD
3477 GREENBRIAR RD
3485 GREENBRIAR RD
3505 GREENBRIAR RD
3512 Greenbriar Rd
3515 GREENBRIAR RD

Address Not Identified in Research Source

2014, 2010, 2005, 1954, 1950, 1944, 1939, 1935, 1930, 1925, 1922, 1900
2014, 2010, 2005, 1954, 1950, 1944, 1939, 1935, 1930, 1925, 1922, 1900
2014, 2010, 2005, 1971, 1954, 1950, 1944, 1939, 1935, 1930, 1925, 1922, 1900
2014, 2005, 2001, 1997, 1990, 1985, 1980, 1975, 1971, 1966, 1959, 1954, 1950, 1944, 1939, 1935, 1930, 1925, 1922, 1900
2014, 2010, 2005, 1954, 1950, 1944, 1939, 1935, 1930, 1925, 1922, 1900
2014, 2010, 2005, 2001, 1966, 1959, 1954, 1950, 1944, 1939, 1935, 1930, 1925, 1922, 1900
2014, 2010, 2005, 2001, 1966, 1959, 1954, 1950, 1944, 1939, 1935, 1930, 1925, 1922, 1900
2014, 2010, 2005, 2001, 1966, 1959, 1954, 1950, 1944, 1939, 1935, 1930, 1925, 1922, 1900
2014, 2010, 2005, 2001, 1997, 1985, 1980, 1975, 1971, 1966, 1959, 1954, 1950, 1944, 1939, 1935, 1930, 1925, 1922, 1900
2014, 2010, 2005, 1954, 1950, 1944, 1939, 1935, 1930, 1925, 1922, 1900
2014, 2010, 2005, 2001, 1997, 1990, 1985, 1980, 1975, 1971, 1966, 1954, 1950, 1944, 1939, 1935, 1930, 1925, 1922, 1900
2014, 2010, 2005, 1954, 1950, 1944, 1939, 1935, 1930, 1925, 1922, 1900
2005, 2001, 1997, 1990, 1985, 1980, 1975, 1971, 1966, 1959, 1954, 1950, 1944, 1939, 1935, 1930, 1925, 1922, 1900
2014, 2010, 2005, 1954, 1950, 1944, 1939, 1935, 1930, 1925, 1922, 1900
2014, 2010, 2005, 2001, 1954, 1950, 1944, 1939, 1935, 1930, 1925, 1922, 1900
2014, 2010, 2005, 1954, 1950, 1944, 1939, 1935, 1930, 1925, 1922, 1900
2014, 2010, 2005, 1954, 1950, 1944, 1939, 1935, 1930, 1925, 1922, 1900
2014, 2010, 2005, 1954, 1950, 1944, 1939, 1935, 1930, 1925, 1922, 1900
2014, 2010, 2005, 1954, 1950, 1944, 1939, 1935, 1930, 1925, 1922, 1900
2014, 2010, 2001, 1997, 1990, 1985, 1980, 1975, 1971, 1966, 1959, 1954, 1950, 1944, 1939, 1935, 1930, 1925, 1922, 1900
2014, 2010, 2005, 2001, 1954, 1950, 1944, 1939, 1935, 1930, 1925, 1922, 1900

FINDINGS

Address Researched

3523 Greenbriar Rd

3523 GREENBRIAR RD

3533 GREENBRIAR RD

3541 GREENBRIAR RD

3551 GREENBRIAR RD

3565 GREENBRIAR RD

3653 GREENBRIAR RD

3661 GREENBRIAR RD

Address Not Identified in Research Source

2014, 2005, 2001, 1997, 1990, 1985, 1980, 1975, 1971, 1966, 1959, 1954, 1950, 1944, 1939, 1935, 1930, 1925, 1922, 1900

2014, 2010, 2005, 1954, 1950, 1944, 1939, 1935, 1930, 1925, 1922, 1900

2014, 2010, 2005, 1954, 1950, 1944, 1939, 1935, 1930, 1925, 1922, 1900

2014, 2010, 2005, 1954, 1950, 1944, 1939, 1935, 1930, 1925, 1922, 1900

2014, 2010, 2005, 1954, 1950, 1944, 1939, 1935, 1930, 1925, 1922, 1900

2014, 2010, 2005, 1954, 1950, 1944, 1939, 1935, 1930, 1925, 1922, 1900

2014, 2010, 2005, 1959, 1954, 1950, 1944, 1939, 1935, 1930, 1925, 1922, 1900

2014, 2010, 2005, 1959, 1954, 1950, 1944, 1939, 1935, 1930, 1925, 1922, 1900

Source Page Images Appendix

GREENBRIAR RD 1997

GRAY HWY to GREENBRIAR RD E

96

HOMEOWNER

GRAY HWY *cont'd*
 2225 ACTION BUILDINGS & LEER TRUCK
 TOPS portable bldgs..... 745-5714
 2240 COURTESY COURT MOTEL..... 746-7361
 Hazlip Dennis H & Mei Hsueh Lgi 田
 2255 PARLAMAT NEW ATLANTA DAIRIES
 whol..... 746-7361
 2262 Vacant
 2275 NOB HILL APARTMENTS..... 742-3666
 A5 田 Dillard Charles..... 742-7989
 A8 Vacant
 A9 Not Verified
 A10 Olive Mary V 田+..... 745-3454
 C4 Mc Intosh Susie 田..... 745-8232
 G3-H2 Not Verified (2 Apts)
 L6 Love Sheila Y 田..... 742-7357
 L12-P26 Not Verified (4 Apts)
 Q8 Marsh George D 田..... 743-9398
 + **OLD CLINTON RD INTERSECTS**
 2300 NORTHRIDGE BAPTIST CHURCH
 (OVERFLOW)..... 742-3244
 2309 Not Verified
 2311 田 Arnold Sandy..... 746-9107
 2360 NORTHRIDGE BAPTIST CHURCH
 (OVERFLOW)..... 742-3244
 + **CRISSEY DR INTERSECTS**
 + **CITY LIMIT INTERSECTS**
 BUSINESSES 93 HOUSEHOLDS 293
GRAYSON AV -FROM 527 MOSELEY AV SOUTH 150
 - ZIP CODE 31204
 + **MOSELEY AV INTERSECTS**
 567-682 Not Verified (4 Hses)
 + **MOSELEY INTERSECTS**
 701 Not Verified
 705 田 Davis Eric
 716-717 Not Verified (2 Hses)
 720-730 Vacant (2 Hses)
 736 Womack Charles T & Annie 田
 742 Davis Rev Harry L 田+ 田..... 746-3037
 748 田 Thomaston Jim
 754-761 Not Verified (3 Hses)
 763 Denson Mary J 田+ 田..... 746-6783
 White Thomas..... 746-6783
 775 Not Verified
 + **CARNATION INTERSECTS**
 803 Young Easter 田+ 田..... 742-6521
 804 Burnett Mary B 田+ 田..... 784-0937
 813 田 Jones Elijah
 823-833 Not Verified (2 Hses)
 836 Battle Jerry L & Pearlina 田+ 田..... 788-0209
 Battle Eric..... 788-0209
 843 Love Leroy 田..... 781-8079
 853 Mitchell Jamie 田 田..... 788-0043
 863 Hall Annette 田+ 田..... 788-0759
 873 Not Verified
 + **ANTHONY RD INTERSECTS**
 HOUSEHOLDS 25
GREEN PL (EAST MACON)-FROM 583 WILLIAMS WEST 70
 - ZIP CODE 31201
 548 Burnette Patsy 田..... 741-1301
 551 Vacant
 565 Not Verified
 + **TURNER WAY INTERSECTS**
 565 Kitchens Peter Jr & Lizzie 田+ 田..... 743-4033
 587 Not Verified
 587 Reeves Patrice
 589 Cobb Robert & Elizabeth 田..... 746-3272
 591 Floyd Mary 田..... 745-3829
 HOUSEHOLDS 7
GREEN ST (PAYNE CITY)-FROM ROSE AV SOUTHWEST 3 SOUTHEAST OF BROOKDALE AV 57
 - ZIP CODE 31204
 + **ROSE AV INTERSECTS**
 86 Wood Minnie A 田+ 田..... 746-5236
 88 Not Verified
 90 Slatham Myrtis G 田+ 田..... 743-5043
 92 Wright Steven 田..... 474-3754
 94 Ray Elfrieda A 田+ 田..... 746-4758
 101 Tidwell Anna B 田+ 田..... 746-5904
 102 Stewart Lottie S 田+ 田..... 743-2904
 103 田 Bertlett Guy..... 742-6472
 104 Ethridge Darrell 田+ 田..... 745-5815
 106 Parker Floye M 田+ 田..... 743-3360
 108 Brickie Mary R 田+ 田..... 742-3542

GREEN ST *cont'd*
 110 King Annie L 田+ 田..... 742-2944
 111 Not Verified
 112 PAYNE CITY TOWN HALL..... 743-4904
 PAYNE CITY TOWN COUNCIL..... 743-4904
 PAYNE CITY TOWN MAYOR..... 743-4904
 BUSINESSES 3 HOUSEHOLDS 13
GREEN ST (SOUTH MACON)-FROM 4287 HOUSTON AV WEST 1 SOUTH OF BUENA VISTA AV 30
 - ZIP CODE 31206
 + **PINSON INTERSECTS**
 1208 Vacant
GREEN ST W -FROM 606 BELL AV WEST 53
 - ZIP CODE 31204
 + **BELL AV INTERSECTS**
 2704 Mc Gee Katie M 田+ 田..... 742-0368
 2722 Not Verified
 2724 Simpson Lillie M 田..... 755-7559
 2726-2728 Vacant (2 Hses)
 2736 Wynes Joseph C & Rosebud 田+
 2740 田 Jordan John Jr..... 743-7495
 2741 Vacant
 2744 Perkins Jeff R & Lillian 田+ 田..... 742-8015
 2748 Troutman Ethel J 田..... 743-0293
 + **HUFFS LA INTERSECTS**
 2756 Ford Robert & Sallie 田+ 田..... 743-7586
 2762 Lester Knollie B 田+ 田..... 745-7305
 2774 Howard James C & Mary 田+ 田..... 742-2795
 2782 Preston Howard 田 田..... 746-3828
 2790 Davis J T 田+ 田..... 746-2365
 + **ROY PL INTERSECTS**
 HOUSEHOLDS 12
GREEN OAK TER -FROM LAKEVIEW RD WEST 282
 - ZIP CODE 31210
 + **LAKEVIEW RD INTERSECTS**
 801 Hancock Hubert & Phyllis 田..... 471-9652
 802 Ethridge William R Jr & Donna 田+ 田..... 477-1620
 Ethridge William R III..... 477-1620
 811 Stephens E I 田+ 田..... 477-2437
 Bierwirth F Evelyn..... 477-2437
 812 Berna Howard J 田..... 474-7154
 Berna Cathy..... 474-7154
 814 田 Freeman Jason
 819 Kersey James A & Rhonda 田..... 471-1997
 820 田 Haynes M..... 477-7519
 827 Stefano Phillip J & Deborah 田 田..... 471-0233
 828 Not Verified
 834 Sego Lamar G & Betty 田+ 田..... 471-8525
 Sego Marley..... 471-8525
 835 MC DOUGALD & ASSOCIATION
 471-0024
 843 Hutchings Frank J Jr & Violet 田+ 田..... 477-3729
 Hutchings Francine A..... 477-3729
 Hutchings Francis J III..... 477-3729
 850 Mc Kinney Olls L Jr 田+ 田..... 477-1197
 851 Brannen Morgan Lee III & Donna 田+ 田..... 858 Vacant
 859 Douglas Raymond W & Lacora 田+ 田..... 477-1944
 866 Mc Connell Rusty & Regina 田 田..... 477-1189
 867 Gingrich Leland F 田 田..... 757-1999
 874 Mc Kinney George W & Doris 田+ 田..... 477-8632
 875 Roberts J A 田..... 475-0641
 882 Hindman George R & Linda 田+ 田..... 477-3712
 883 Vacant
 894-895 Not Verified (2 Hses)
 BUSINESSES 1 HOUSEHOLDS 21
GREENBRIAR CT -FROM 1324 LONG ACRE DR WEST 180
 - ZIP CODE 31204
 + **LONG ACRE INTERSECTS**
 3700 Vacant
 3701 Not Verified
 3709 Smith Ronald E & Linda 田+ 田..... 477-8564
 3710 Not Verified
 3717 Jackson Ida J 田+ 田..... 474-0853

GREENBRIAR CT *cont'd*
 3718 田 Brown Cheryl..... 471-0823
 3725 Wilder Lena H 田 田..... 477-7196
 3726 Toles Lewis & Annie 田..... 474-7471
 3733-3734 Not Verified (2 Hses)
 3741 Leroy Zabede & Rachel 田+ 田..... 477-1676
 3742 Jones Minnie A 田+ 田..... 477-1468
 3749 Timley Marion 田 田..... 477-9376
 3750 田 Graham Jaeline Collins
 3768-3774 Not Verified (2 Hses)
 3775 Vacant
 + **GREENBRIAR RD INTERSECTS**
 HOUSEHOLDS 16
GREENBRIAR RD -FROM 1251 EDNA PL WEST
 - ZIP CODE 31204
 + **EDNA PL INTERSECTS**
 3431 Stillwell Floyd C & Sarah 田+ 田..... 745-3122
 3468 田 Edmonds Eugenia..... 741-3558
 3469 Not Verified
 3476-3477 Vacant (2 Hses)
 3485 Foreman Iona K 田 田..... 750-9728
 + **BRINWOOD DR INTERSECTS**
 3505 Kent Marion E 田+ 田..... 745-5591
 3515 Vacant
 3522 RILEY JOSEPH B SCHOOL..... 751-6746
 3523 Vacant
 3533 Kittle Allen C & Margaret 田+ 田..... 477-5462
 3541 Wellons John L 田..... 477-7036
 3551 Whitmire John V & Mary 田+ 田..... 477-0483
 3565 Cunningham Adele P 田+ 田..... 477-5887
 3642 Fay Robert B & Catherine 田+ 田..... 477-5280
 3653 Toliver Herman L & Patricia 田+ 田..... 477-7763
 3661 Hill Percy L Jr 田+ 田..... 477-0011
 + **LONG ACRE DR INTERSECTS**
 3703-3706 Not Verified (2 Hses)
 3711 Simmons Collins Jr & Patricia 田+ 田..... 477-1773
 3716 Not Verified
 3719 Hart Sheila 田..... 477-4243
 3724 Lucas Shirley B 田 田..... 477-0255
 3727 Not Verified
 3732 Furney James D & Sharon 田+ 田..... 477-7729
 3735 Not Verified
 3740 Vacant
 3741 Blackmon Freeman & Rosa 田 田..... 474-3715
 3748 Vacant
 3751 Wesley Joyce T 田+ 田..... 477-0650
 3756 Taylor Ronald J 田..... 474-9045
 3759-3767 Vacant (2 Hses)
 3775 Tant James W 田+ 田..... 477-0804
 3783 田 Mitchell Willie..... 471-1007
 + **GREENBRIAR CT INTERSECTS**
 3809 Little Louise 田 田..... 471-1545
 3814 Not Verified
 3815 Mack Leroy & Miriam 田+ 田..... 474-9600
 3823 Jordan Elbert & Mamie 田+ 田..... 474-8795
 3828 田 Jones Darrell M & Kelcha
 3829 Latimore Rebecca 田+ 田..... 477-5865
 3836 Vacant
 3845 Not Verified
 3848 Vacant
 3851 Johnson Willie R 田 田..... 477-3299
 3859 Carter Jesse W & Jacquelyn 田..... 474-0110
 3860 Waller Mary 田..... 474-3945
 3865 田 Ridley Chancellor 田..... 471-6023
 + **LUCERNE DR INTERSECTS**
 + **E GREENBRIAR RD INTERSECTS**
 BUSINESSES 1 HOUSEHOLDS 35
GREENBRIAR RD E -FROM 1388 LONGACRE DR WEST 1 SOUTH OF GREENBRIAR RD
 - ZIP CODE 31204
 + **BOXWOOD CT INTERSECTS**
 + **LONGACRE DR INTERSECTS**
 3430 田 Bronson Kenneth..... 743-9848
 3441 Not Verified
 3444 Bell Geronald & Jill 田 田..... 746-1799
 3455 Terry Kathree C 田+ 田..... 742-3689
 Terry Mack..... 742-3689
 3458 King Richard C 田 田..... 750-1450
 3471 Young Robert & Annie 田+ 田..... 746-2034
 3474 Green Willie A 田 田..... 742-2845
 3486 Sapp Hamilton H Jr & Nona 田+ 田..... 743-9410

BRINWOOD DR 1997

Serving The Middle Georgia Area Over 36 Years Telephone (912) 746-7367

Hart Schaffner & Marx. (912) 746-8184



BRIEF ST to BROADWAY

34

HOMEOWNER

BRIEF ST cont'd

254 Hill Mary B 755-8739
262 Vacant
271 Grady Henry M 743-3648
272 Howard Johnny B & Mary 745-8073
277 Not Verified
293 Vacant
+WALNUT ST INTERSECTS

BRIGHAM ST (PAYNE CITY)-FROM ROSE AV

HOUSEHOLDS 3
ZIP CODE 31204
+ROSE AV INTERSECTS
16 Whitlock Mary A 743-6814
18 Vacant
21 Pope Edna W 743-2243
22 Whitlock Glenn A 746-9462
24 Mascarenas Shirley A 745-4686
Brown Jewel 745-4686
26 Chambers Ruby 746-4936
28 Riley Lizzie O 745-5173
Mc Millan Peggy 745-5173
34 Not Verified
36 Harralson Fannie B 743-4908
38 Bussell A M 746-7489
40 Crawford Heather 743-1524
42 Butt Martha L 742-0219
+SHORT INTERSECTS
44 Peeler Jewell S 743-8543
Peeler William E 743-8543
Peeler Sandra J 743-8543
46 Decario John Dewayne 741-8453

BRIGHT ST (SOUTH MACON)-FROM 1611 2D ST

HOUSEHOLDS 13
ZIP CODE 31201
+20TH ST INTERSECTS
624 Vacant
626-638 Not Verified (2 Hses)
646 Lawson Adell & Lily 745-2478
+ROSECREST AV INTERSECTS
662 Not Verified
+WILDER ST INTERSECTS
+1ST ST INTERSECTS
702-706 Not Verified (3 Hses)
708 Smith Ella Louise
738 Not Verified
740-745 Vacant (3 Hses)
831 Not Verified

BRINWOOD DR -FROM 3485 GREENBRIAR RD SOUTH

HOUSEHOLDS 10
ZIP CODE 31204
+GREENBRIAR RD INTERSECTS
1314 Mc Kay Jack P & Annie 742-5280
1320 Trammel Celia M 745-0560
Trammel Fred 745-0560
1326 Boney Margaret 743-3110
Boney John W 743-3110
1332 Cook Billy D & Catherine 745-9367
1338 Bates Ellen J 745-2167
Bates Park T 745-2167
1344 Moore Joseph D 745-6314
1350 Price Richard 750-0947
1356 Hall W Raymond & Betty 745-6076
1367 Cumbess Dorothy C 743-9211
1368 Vacant
1372 Claus Donald R & Marian 743-2043
1372 Not Verified

BRISBAINE ST -FROM 2966 MARGARET DR WEST 1 SOUTH OF JOSEPH

HOUSEHOLDS 11
ZIP CODE 31206
+MARGARET DR INTERSECTS
1061 Martin Ernest C & Lois 788-0413
Martin Tommy C 788-0413
Martin Karen R 788-0413
1067 Vacant
1075 Bradford Robert L & Betty 788-0173
1081 Hodges Dorothy L 781-2738
Hodges Bernard 781-2738

BRISBAINE ST cont'd

+MELBOURNE ST INTERSECTS
1069 Vacant
1095 Ellis Charles A & Sheree 788-7251
+HOLLIS RD INTERSECTS

BRISTOL DR -FROM 2272 MILLERFIELD RD SOUTHEAST

HOUSEHOLDS 4
ZIP CODE 31201
+MILLERFIELD RD INTERSECTS
2302 Trawek Ross M & Nadine 742-3096
2303 Vacant
2315 Not Verified
2321 Jones Dorothy A 745-4719
2322 Williams Eugene & Janie 746-4276
2327 Poole Odell & Naomi 746-0726
Green G W 746-0726
2333 Ragans Ferrell L 745-5560
+DANBURY DR INTERSECTS
2339 Roberts Beverly L 745-8670
Neal Linda J 745-8670
2345 Ladd Alonzo & Jeanette 743-4126
2348-2351 Not Verified (2 Hses)
2357 Thomas James & Annie 743-8475
2358 Gay Wayne E 746-4681
2363 Not Verified
2366 White R M 746-0741
2369-2378 Not Verified (4 Hses)
2381 Wood E W Jr 743-0235
2386 Howard Jim Jr & Barbara 745-9861
Howard Gerald F 745-9861
2387 Slighter Charles E & Joyce 742-4038
2400 Jones Henry R & Virginia 742-7931
2401 Not Verified
2410 Massey Rev James D Jr & Mae 742-4626
2420 Williams Walter Jr & Evelyn 746-0752
2425 Bass Mildred L 746-9335
2430 Henderson Willie J & Cynthia 745-6283
Scott Sylvia B 745-6283
2431 Not Verified
2437 Terry Monica 746-1748
2438 Francis Josephine H
2443 Peoples Mattie 745-5395
2446 Peoples
2449 Zellner Phyllis A 743-3026
+DANBURY DR INTERSECTS
2455 Jones D Jr 741-1240
2461 Goodrum D 746-5302
2468-2467 Not Verified (2 Hses)
2473 Dean Edward & Eveline 745-5285
Dean Cedric L 745-4415
2476 Ayers Rev Jack E & Marlon 745-4415
Ayers Carmen 745-4415
2479 Not Verified
2485 Hunt Frank T & Ella 742-1629
Hunt Chauncey 742-1629
+MILLERFIELD RD INTERSECTS

BRIT RD -FROM BASS RD EAST & WEST

HOUSEHOLDS 41
ZIP CODE 31210
+BASS RD INTERSECTS
BRITT DR -FROM 4061 NAPIER AV NORTHEAST 2 NORTHWEST OF MERCER ST

BRITT DR -FROM 4061 NAPIER AV NORTHEAST 2 NORTHWEST OF MERCER ST

HOUSEHOLDS 61
ZIP CODE 31204
+NAPIER AV INTERSECTS
4010 Not Verified
4012 Davis T D 474-7868
4014 Not Verified
4016 Harris Eveline 477-7418
4070 Jackson Alice 471-1360
4071 LINTON MANOR APARTMENTS 746-0286
3D Not Verified
4A Smith Jerome 474-4171
4B Not Verified
5A Cummings Roland L 474-5683
7A Not Verified
4072 Not Verified

BRITT DR cont'd

4078-4086 Vacant (2 Hses)
+ALEXANDER AV INTERSECTS
BUSINESSES 1 HOUSEHOLDS 10
BRITTANY DR -FROM FORSYTH RD SOUTHWEST, 1 NORTHEAST OF ZEBULON RD

BRITTANY DR -FROM FORSYTH RD SOUTHWEST, 1 NORTHEAST OF ZEBULON RD

HOUSEHOLDS 83
ZIP CODE 31210
4804 O'Neal Charles W Jr & Carol 474-5949
4805 Not Verified
4814 Adams John W & Louise 471-1134
4815 Corner Donald D & Harriet 477-3790
4824 Hatfield Russell W & Mary 477-1179
4825 Heckman Walter Jr & Helen 477-1691
+WELLINGTON DR INTERSECTS
4837 Golf J Rodney & Carolyn 471-0145
4848 Mc Cook Thomas H & Mimi 477-2107
4849 Melton Buckner F 477-3858
4860 Thornton J Earl & Mary Jane 477-1449
4870 Marshall Broadus W Jr & Jo Anne 474-2778
4877 Patterson E Curtis & Patricia 474-1010
4880 Not Verified
4889 Huckabee Leo & Jane 477-3540
+WELLINGTON PL INTERSECTS
4901 Meadors Mortimer F & Beverly 477-3890
4912 Jones William C & Margaret 477-2960
4922 Not Verified
4935 Suttles Ricky & Angela 477-2894
4946 Phillips James E & Judy 477-6338
4947 Sims Walter R & Betty 477-2732
4961 Hoppel R 477-3892

BROADWAY -FROM RIVERSIDE DR SOUTHWEST 1 NORTHWEST OF 5TH ST

HOUSEHOLDS 21
ZIP CODE 31201
+RIVERSIDE DR INTERSECTS
120 MACON TELEGRAPH 744-4200
139 MACON TELEGRAPH THE (parking lot & gas sta) 744-4200
CHANDLER BUILDING (parking lot & gas sta) 744-4200
Sultes
154 TIDWELL CHANDLER INSURANCE 742-3641
200-201 Vacant (2 Sultes)
204 RECON ADJUSTERS & APPRAISERS ins 742-2823
205 Vacant
154a THERAPEUTIC MASSAGE therapeutic med treatment 746-7018
160 SMITH & WATSON INC pntrs 745-3144
185 MACON TELEGRAPH THE veh mtrc dept 744-4200
188 GULF FISH CO 743-1757
+WALNUT ST INTERSECTS
205 VALUE LODGE 746-7908
Wood Michael 746-7908
240 Vacant
+WALNUT ST LA INTERSECTS
251 MACHINE SHOP (DIV OF CASSIDY AUTO PARTS) 746-3296
263 Vacant
275 MACON ELECTRIC CO contr 741-1382
277 CASSIDY AUTO PARTS AND MACHINE SHOP H D whol 746-3296
+MULBERRY ST LA INTERSECTS
+MULBERRY ST INTERSECTS
+CHERRY ST INTERSECTS
408-415 Vacant (2 Hses)
430 JOHNNY'S POOL HALL 746-3648
435 Vacant
440 PALMER INDUSTRIES INC tire dir-whol 738-2200
+CHERRY ST LA INTERSECTS
450 PALMER TIRE COMPANY tire dir & repairing 738-2222

Vertical text on the right edge of the page, including 'where Bank', 'NEIGHBOR', 'PERSONALITY BE', 'COMTEM', 'BEAUTY', 'YEAR AUTO', 'STYLE', 'BARBE', 'BARBE', 'BAR', 'ST INTERS', 'RESCUE', 'CENTER TH', 'LAWNE', 'X-T V CHU', 'INTERSECTS', 'MATHES', 'ENTERTAINMENT', 'LA INTER', 'FISHER', 'AUTON', 'ANIMA', 'INTERSECT', 'GARAGE a', 'WILLIAMSON TIRE', 'PARKING LOT', 'TOOL &', 'equip', 'LA INTERS', 'RADIATOR', 'AUTON', 'CONDITIONING re', 'WRECK', 'Vacant (2 Hse)', 'GEORGIA MEDIC', 'SUP OF MACON', 'ST INTERSECT', 'HENDERSON CHI', 'jontorial sup', 'CERTIFIED JANIT', 'DESIGNS BI', 'ST LA INTERS', 'BURETOR &', 'OF CHRIST', 'JOHNSON'S BOD', 'BERRY CORNER U', 'LEITHORPE ST I', 'vacant', 'ANTHORNE ST I', 'vacant', 'AUTOMOTIVE B', 'vacant (2 I', 'INTERSECTS', 'QUAKE AUTO', 'vacant', 'HARPELL AND', 'BEAUTY SALON', 'vacant

GREENBRIAR RD 1990

105

★ NEW NEIGHBOR

GREENBRIAR RD-Comtd

3468 Langford Maryann @ 742-6738
3469 Howard Charlie @
3476 Morgan Albert @ 745-9142
3477*Smith L D 743-0615
3485 Walker Willis E @
BRINWOOD DR BEGINS
3505 Kent M E @ 745-5591
3515 Di Nardo Kath N @ 746-4431
3522 Riley Joseph B School 746-5966
3523 Raines Alfonso @ 745-3576
3533 Kittle Allen C @ 477-5462
3541 Wellons John L @ 477-7036
3551 Whitnire John V @ 477-0483
3565 Cunningham Adele P Mrs @ 477-5887
3642 Fay Robt B @ 477-5280
3653 Toliver Herman L @ 477-7763
3661 Hill Percy L Jr @ 477-0011
LONG ACRE DR INTERSECTS
3703 Smith Willie S @ 477-4997
3706 Pinkney Joe Louis @
3711 Simmons Collins Jr @ 477-1773
3716*Gibson Audrey Mrs
3719 Moss Michl
3424 Lucas Shirley B Mrs @ 477-0255
3727 Bryant Wm M @
3732 Furney James D @ 477-7729
3735 Curry Gloria Mrs @ 477-2234
3740 White Robt S @ 477-0158
3743 Blackmon Freeman @ 474-3715
3748 Ogletree Charles N @
3751 Wesley Joyce T @ 477-0850
3756 Taylor Ronald J @ 474-9045
3759 Rouse Fred A @ 471-1820
3767 Briggs Willie G @
3775 Tant Susan Mrs @ 477-0804
3783 Applying Gary C @ 471-7072
GREENBRIER CT INTERSECTS
3809 Crawford Charles E @ 477-7996
3814 Bowdry Samuel @
3815 Mack Leroy @ 474-9600
3823 Jordan Elbert @ 474-8795
3828 Vacant
3829 Latimore Rebecca @ 477-5865
3836 Jackson Eug @ 477-5603
3845 Goodrum James @ 477-9267
3848*Thomas Larry
3851 Johnson Wm R @ 477-3299
3859 Carter Jesse W @ 474-0110
3860 Germann Fred G @ 477-5878
3865*Reeves Richd R Jr @ 474-3295
LUCERNE DR BEGINS
E GREENBRIAR RD BEGINS

3732 Darrisan Hubert @
3735 Williams Lillie Mrs @
3738 Thomas Arth L @ 477-9514
3741 No Return
3746 Hathaway Thurman @ 477-0888
3749 Ward Janice R Mrs @ 477-5751
3754 Ard Walter E @ 477-0365
3757 Melvin Celia J Mrs @ 477-0012
3760 Vacant
3765*Colley Moses @ 471-0244
3766 Goree Carolyn C Mrs @ 477-5297
3772 Smith Jack @ 477-7569
3775 Wright David @
3776 Dumas Hope P Mrs @ 474-4716
LUCERNE DR INTERSECTS

2297 Duggan Meil L @ 788-8906
2298 Swain Joseph R @ 781-6460
2301 Huffman Greg L Rev @ 781-9518
2302 Hendrix Ermon Jr @ 788-0302
2307 Heard Charles R @ 781-4531
2308 Stewart Roy V @
2313 Floyd Carl W @ 788-3708
2319 St John Ray J @ 781-8134
2325 Fielding Ann G Mrs @ 788-3629
2326 Rogers J L @ 788-9480
2331 Hall Geraldine R Mrs @ 784-0491
2332 Vacant
2337*Smith Maxine L 781-1887
2338 Holder Charlie L Jr @ 781-8464
2343 Bearden James 784-1715
2344 Garrett Ronald @ 788-0570
2349 Dean John M @ 784-1475
2350 No Return

GREENDALE CT -FROM 1352 LAKE VALLEY RD SOUTHEAST

ZIP CODE 31204
1100 Dondes David A @ 474-1502
1106 Moor Gary @ 474-5386
1107 Mc Griff Leon @ 474-4480
1114 Combs Kathy @ 477-4957
1115 Cohen Ellen M Mrs @ 477-5235

GREENLEAF DR -FROM 2487 GROVELAND CIR WEST

ZIP CODE 31206
2490 Patisaul Wilburn @ 788-7424
2491 Reynolds Leonard @ 788-7594
2498 Hutcheson Wm L @ 788-5207
2499 Lumpkin M Lynn
ELKAN AV INTERSECTS
2508 Wimberly Diana L @
PINEDALE DR INTERSECTS
2512 Mayton Charles E @
2518 Bates Thos H III @ 781-1205
2526 Tyler Jas L @ 781-6252
2532 Land Sandra Mrs @ 788-7555
ASHLAND DR INTERSECTS
2540 Loyd Ernest A @ 788-3638
2545 Davis W C Jr @ 781-8269
2552 Vacant
2555 White E Earl @ 788-6657
2558 Duncan Arth S @ 781-2550
2561 Estes Jerry B @ 788-4909
2564 Drawky Richd E @ 788-8416
2569 Brickley Kenneth L @ 781-9824
2570 Sanders Jas T @
MARCELL DR BEGINS
2576 Johnson Russell J @ 788-9256
2577 Evenson Calrence E @ 781-9138
2583 Allen David R @
2586 Stewart James T @ 788-5803
2589 Vacant

GREENVIEW AV -FROM 3350 HILLCREST AV SOUTHWEST

ZIP CODE 31204
847 Carter Grady Rev @ 745-2356
894 Snow Brant @ 742-8205
895 Hillcrest United Meth Ch Activities
Bldg 745-8754
HILLCREST RD INTERSECTS

GREENWICH PL -FROM 1498 WESTBURY DR NORTH 1/4 BLK WEST OF WINSTON DR

ZIP CODE 31206
1524 Dean Arth L @ 781-5833
1529*Arnes Frank H @ 788-6946
1535 Harrelson Richd D @ 781-2986
1536 Rape Wm E Jr @ 788-3576
1543 Bass Robt E @ 781-8596
1544 Mc Williams A Orell @ 788-3789
1550 Windham Oscar W @ 788-9314
1551 Darty Cecil E @ 788-7946
WINSTON DR INTERSECTS

GREENWOOD CT -FROM 2400 SHEA DR SOUTH 1 EAST OF ROBIN HOOD RD

ZIP CODE 31206

GREENWOOD DR -FROM 2590 NEW CLINTON DR EAST 1 NORTH OF BAYSWATER RD

ZIP CODE 31201
2230 Lockaby Frances P Mrs @ 743-6923
2240 Carden Faye L Mrs @ 745-1563
2250 Fleeman Janice F Mrs @
2262 Vacant
NORTHMORE DR BEGINS

GREENWOOD TER -FROM 2498 ROBIN HOOD RD SOUTH 1 WEST OF FINSBURY DR

ZIP CODE 31206
2407 Knight Harold C @ 788-1131
2417 Nirenstein David M @ 788-0308
2420 Coleman James C 788-0872
2428 Hinote David @ 788-7727
2435 Goldsmith Donald O @ 788-3897
2436 Mote Kenneth A @ 788-1407
2444 Merritt Debra G Mrs @ 788-2529
2454*Stewart Ricky J 784-1344
2457 Gunnell Walter Jr @ 781-5103
2462 Buffington Charles B @
2465 Griggers Jack T @ 781-7879
2472 Renfroe David W @ 788-0866
2475*Mc Bryant Eliz M @
2480 Tillman Chas L @
2483 Ussery Eug @ 788-1771
2490 Murray T R Jr @ 788-0992
2491 Cox Shirley G @ 788-2385
BLOOMFIELD RD INTERSECTS
PINE FOREST RD INTERSECTS
5204 Maye B G @ 784-1943
5207 Howard Maryann E Mrs @ 781-8999
5210*Allen Charles @
5213*Flanders Michl A @
5216 Goolsby John W @ 788-2488
5219 Vacant
5222 Patterson Roy C @ 788-7769
5225 Watson Geo R @ 788-0073
5228 Porter Richd H @
5231*Lewis J H
5234*Jackson Michl @
5237 Mc Williams Mark A @ 788-9389
5240 Denson Deborah F Mrs @ 788-4245
5243 Peugh Tracy C @ 788-9513
5246 Fowler Curtis D @
5249 Sides Sarah J Mrs @ 781-9136
5252 Bass Jas D @ 781-8524
5255 Caldwell Keith A @ 781-5844
5258 Vacant
5261 Baker Michl T @ 781-5249
5264 Scarbary Wayne D @ 788-6606
5267 Lowe Cecil E @ 781-0934
5270 Walker Rosalind D Mrs @ 781-8399
5273 Burnett Irvin E @ 784-1088
5276 Walker Barry R @ 781-9648
5279 Vacant
5282 Harrell Welborn @ 788-0922
5285 Dalton Sherry C Mrs @ 781-9734
5286 Marcott Richd R II @ 788-8327
5292 No Return
5295 Moulton Ross D

MACON-FROM V WEST 1 900 AV

FROM 606 BEL

frs @ 742-0066 6-434 746-7632

742-1511

46-0100

9-015 Mrs 743-0263

586 745-7305 742-2796

66

FROM LAKEVIEW

7-5645 777-1820 9437 9 477-7832 74-4330

155

96

@ 477-3729 @ 477-1197 74-9509 @ 474-2469 @ 477-1944 477-1189 71-7327 477-6632 8280 7-3712 5473 477-6884

DM 1324 LON

7-8564 74-9945 9853 026

rs @ 474-0782

376 7-1468 477-9396

636

SECTS

M 1251 EDN

5-3122

UNITED STATES SAVINGS BONDS Buy them where you work or bank



USE ZIP CODE

BRINWOOD DR 1990

Allen C. Loyd, Inc.

GENERAL CONTRACTORS - PIPE LINES - GAS AND WATER LINE - TAP AND STOPPER SERVICE
 242 NORTH STREET (31206) TELEPHONES (912) 743-7692
 P.O. BOX 3177 (31205) NIGHTS AND HOLIDAYS 474-6133, 986-5237 AND (912) 474-6756

HOMEOWNER 36

BRIARWOOD CT-Contd
 4170 Bowman Mack E @ 477-5708

BRIARWOOD DR -FROM LOG CABIN RD EAST 1 NORTH OF HILLARY PL

- ZIP CODE 31204
 4141 Dixon James @ 477-2588
 4143*Golphin Joe D
 4144 Hartstern Tom F @ 477-5389
 4147 Woodson Saml T Jr @
 4151 Balkcom Louis
 4154 Stewart Carlton W @ 477-7593
 4156 Crane J @ 474-3806
 4158 Sanders Malvern @
 4159*Moore Jas
 4163 Conaway Carol L @
 4167 Amica Jas M @
 BRIARWOOD CT BEGINS
 4171 Rutherford Isaac @ 477-5304
 4172 Lidgerd John @ 477-7380
 4177*Brooks Aundre S 474-0466
 4178 No Return
 4181 Holt Michl E @ 471-1925
 4182 Corker Melvin C @
 4185 Pressley Raymond 477-1306
 4188*Williams Yolandra @ 471-9224
 4189 Vacant
 4191 Davis Walter E Jr @ 471-1283
 HILARY PLACE ENDS
 4193 Miller Sheila I @ 471-0004
 4194 Howard Linda Mrs @ 474-2498
 4195 Bagley Brenda @ 474-2008
 4197 Harpe Earl @ 474-4379

- ROSECREST AV INTERSECTS
 662*Lewis Wm A
 WILDER ST BEGINS
 1ST ST INTERSECTS
 702-704 Vacant (2 Hses)
 706*Mays Sara E 745-6234
 708 Smith Ella L 742-7942
 738 Vacant
 740*Thomas Sherita F 743-3539
 743-745 Vacant (2 Hses)
 831 Moss Gladys R @

- 2455 Fort Brenda A 745-8372
 2461 Vacant
 2466 Glover Eliz J Mrs @ 745-9939
 2467 Moore Leroy @
 2473 Stripling Mary L Mrs @ 742-8516
 2478 Ayers Jack E Rev @ 745-4415
 2479 Losey Letha 742-3599
 2485 Hunt Frank T @ 742-1629
 MILLERFIELD RD INTERSECTS

BRINWOOD DR -FROM 3485 GREENBRIAR RD SOUTH

- ZIP CODE 31204
 1314 Mc Kay Jack P @ 742-5260
 1320 Trammell Fred L @ 745-0560
 1326 Boney Margt P Mrs @ 743-3110
 1332 Cook Billy D @ 745-9367
 1338 Bates Ellen J @ 745-2167
 1344 Moore Jos D @ 745-6314
 1350*Stewart Patricia Mrs 743-8636
 1356 Hall W Raymond @ 745-6076
 1367 Cumbess Dorothy Mrs @ 743-9211
 1368*Errington Craig
 1372 Claus Donald R @ 743-2043
 Walton Bertha Mrs @ 743-8013
 GREEN BRIAR RD INTERSECTS

BRITT DR -FROM 4061 NAPIER AV NORTHEAST 2 NORTHWEST OF MERCER ST

- ZIP CODE 31204
 4010*Mosley Clara M 474-8110
 4012 Clements Charles T 477-4572
 4014*Taylor Michl
 4016*Davis Annie H 471-7557
 4070 Jackson Alice P
 4071 Linton Manor Apartments 477-4074
 1a Moore Sandra 471-0886
 1b*Wesley Trissie R
 1c Hall Juane 474-0640
 1d Allen Curtis A
 2a Taylor Carl M
 2b Hill Lillian
 2c Cotton Frances 474-5090
 2d Vacant
 3a Slocumb Vanessa
 3b Gilchrist Melena D
 3c Williams Lucille S 477-6037
 3d*Green Debra C 474-6906
 4a-4b Vacant (2 Apts)
 4c Wise Emma 471-0413
 4d*Barrow Latirina F
 5a Vacant
 5b Person Bobby J 477-1061
 5c Burke Virginia 474-2232
 5d Wilson Richard
 6a Hill Joyce
 6b Lowe Johnnie 474-1181
 6c*Hamilton Querony
 6d Vacant
 7a*Smith Teresa 474-9283
 7b Johnson Bessie 477-5884
 7c*Pitts Lizzie
 7d*Snow Harold J
 4072 Caines Ronald D 471-6616
 4078 Cannady Vivian
 4086 King Eloise
 ALEXANDER AV INTERSECTS

BRISBAINE ST -FROM 2966 MARGARET DR WEST 1 SOUTH OF JOSEPH

- ZIP CODE 31206
 1061 Martin Ernest C @ 788-0413
 1067 Butts Sherman
 1075 Bradford Robt L @ 788-0173
 1081 Hodges Dorothy L @ 781-2738
 1089 Lowe Grovania 784-9625
 MELBOURNE ST BEGINS
 HOLLIS RD INTERSECTS

BRISTOL DR -FROM 2272 MILLERFIELD RD SOUTHEAST

- ZIP CODE 31201
 2302 Traweek Ross M @ 742-3096
 2303 Rainwater Lavelle N @ 746-6016
 2315 Miller Linda D @ 744-0764
 2321 Jones Raymond @
 2322 Williams Eug @ 746-4276

BRIGHAM ST (PAYNE CITY)-FROM ROSE AV SOUTHWEST 1 SOUTHEAST OF BROOKDALE AV

- ZIP CODE 31204
 16 Whitlock Mary L Mrs @ 743-6814
 18 Slaton Lucy A Mrs @ 743-7169
 21 Pope Edna W @ 743-2243
 22*Whitlock Glen H @ 746-1417
 24*Kowolski Naomi 745-7814
 26*Chambers Ruby Mrs @ 746-4936
 28 Riley Lizzie N Mrs @ 745-5173
 34 Ussery Wm R
 36 Harralson Lonnie F @ 743-4908
 38 Bussell Harvey G @ 746-7489
 40 Stroupe J Neal 746-8933
 42 Butts Martha L @ 742-0219
 SHORT INTERSECTS
 44 Peeler Jewell C Mrs @ 743-8543
 46 Vacant

BRIGHT ST (SOUTH MACON) FROM 1611 2D ST NORTHWEST

- ZIP CODE 31201
 624-626 Vacant (2 Hses)
 638 Smith Bessie Mrs @ 742-0283
 646 Lawson Adell @ 745-2478

- 2327 Goodrum Naomi E @ 746-0726
 2333 Ragens Ferrell L @ 745-5660
 DANBURY DR BEGINS
 2339 Mc Lendon W L @ 746-6648
 2345 Ladd Alonzo @ 743-4126
 2348 Manning Connie R Mrs @ 745-9358
 2351 Collins Glenn M @
 2357 Thomas Annie R Mrs 743-8475
 2358 Gay Harrell @ 746-4681
 2363 Clover Larry D @
 2366 White Ruth M Mrs @ 746-0741
 2369 Danieley Jimmy L 744-2481
 2372 Boland Marvin G Jr @ 746-4413
 2375 Brown Gary L @
 2378 Curry Willie L @ 742-5242
 2381 Wood Ernest W Jr @ 743-0235
 2386 Howard Jim Jr @ 745-9861
 2387 Sighthler Charles E @ 742-4038
 2400 Jones Henry R @ 742-7931
 2401 Ware Oslan K @ 746-2965
 2410 Massey Jas D Jr Rev @ 742-4626
 2420 Williams Walter Jr @ 746-0752
 2425 Bass Mildred L Mrs @ 746-9335
 2430 Henderson Willie J @ 745-6283
 2431 Moore Johnny @ 743-1795
 2437 Cummings Janice
 2438 Francis Josephine F Mrs @
 2443 Peoples Harvey L @ 745-5396
 2446 Smith Alphonso @
 2449 Zellner Phyllis A @ 743-3026

BRITTANY DR -FROM FORSYTH RD SOUTHWEST 1 NORTHEAST OF ZEBULON RD

- ZIP CODE 31204
 4804 O'Neal Chas W Jr @ 474-5949
 4805 Cork Josephine H Mrs @ 477-2584
 4814 Rogers Fabia T @ 474-8264
 4815 Comer Donald D @ 477-3790
 4824 Hatfield Russell W @ 477-1179
 4825 Heckman Walter Jr @ 477-1691
 WELLINGTON DR BEGINS
 4837 Goff J Rodney @ 471-0145
 4848 Mc Cook Thos H @ 477-2107
 4849 Dusenberry Geo R @ 477-3278
 4860 Thornton J Earl @ 477-1449
 4870 Marshall Broadus W Jr @ 474-2776
 4877 Patterson E Curtis @ 474-1010
 4880 Rogers John J @
 4889 Huckabee Jane O Mrs @ 477-3540
 WELLINGTON PL ENDS
 4901 Meadors Mortimer F @ 477-3890
 4912 Jones Wm C @ 477-2960
 4922 Anderson Wm H II @ 477-2607
 4935*Suttles Richd @
 4946 Phillips Jas E @ 477-6338
 4947 Sims Walter R @ 477-2732
 4961 Hofstadter Bruce M @ 474-0842

MACON MACHINE, INC.

STEEL ERECTION AND FABRICATION
 TANKS - WELDING - SANDBLASTING
 GENERAL MACHINE SHOP WORK - CRANE RENTAL

Tel. 743-4466

313 Walnut St., P.O. Box 1096 (31202)

FOREST SERVICES, INC.

Industrial Equipment - Construction Machinery
 Crawler Tractors - Dozers - Scrapers - Logging Equipment

(912) Tel. 788-1586

4600 Pio Nono Ave., P.O. Drawer F (31202)



GREENBRIAR RD 1990

This Book Is Your Silent Salesman

ADVERTISE AND PUT IT TO WORK

GENERAL OFFICES:

Liberty Church Rd.
at Hwy. 247
P.O. Box 4747 (31208)
Dial (912) 786-7221

MORE AND BETTER SERVINGS IN EVERY CAN



© HOMEOWNER

GRAY HWY-Const

- M19 Ross Peter C 743-1471
- M20 Maddox Janice 746-3898
- M21★Hicks Ruby
- M22★Williams Libby 746-4777
- M23 Hubbard Mike
- M24★Carrouth Chas
- M25★Plant Maurice 738-0824
- M26★Haymore Jas
- M27 Reid Angela 743-3346
- M28★Dove Donna
- N1★Wilson Geneva Mrs
- N2 Green Charlie
- N3 Vacant
- N4★Inlay Glen
- N5★Frye Michl
- N6 Rutland Eddie
- N7★Donlan Rod
- N8★Hardin Kim 743-7492
- N9 Vacant
- N10 Giles Stanford L 742-8304
- N11 Vacant
- N12★Henderson Vicki
- O1 Stetson Jas 746-5891
- O2★Harris John 742-5161
- O3★Warner Evelyn
- O4★Godwin Suzett
- O5★Sassaman Rita
- O6★Barnwell Bruce 743-6218
- O7 Witherington Mona 745-3216
- O8 Rover Jerry R 743-6447
- O9★Miserhelmer Jack
- O10 Vacant
- O11★Hoffman Jimmie
- O12★Redding Kevin
- P1★Thompson Cameron
- P2 Vacant
- P3 Booker Walter
- P4 O'Neal James W Jr 742-6145
- P5 Smith Phylis 745-5280
- P6★Gillenwaters Sylvia
- P7-P8 Vacant (2 Apts)
- P9 Mc Grew Greg
- P10 Harris
- P11★Gotel Curtis
- P12★Montgomery Hazel 745-5780
- P13 Vacant
- P14 Tate John F
- P15 Green Roza
- P16★Schmit Danl
- P17 Mc Grit Deborah
- P18★Mercer Phillip A 741-9818
- P19 Vacant
- P20 Evans Bonita
- P21 Vacant
- P22★Herman Allen 743-3299
- P23★Tomblin Arnita
- P24★Lowney Frank
- P25 Vacant
- P26★Gardner Karla
- P27 Scott Vickie B 745-3876
- P28 Holt Shirley R 742-5618
- P29★Murdock Lynne
- P30 Parker Tim
- Q1★Mc Intosh Anthony N
- Q2 Dudley Wm 742-5962
- Q3 White Fannie W Mrs 745-8322
- Q4 Vacant
- Q5★Weider Nancy S
- Q6★White Lola
- Q7★White Jeffrey
- Q8 Marsh Geo D 743-9398
- R1 Vacant
- R2★Myrick J Martin 745-5485
- R3★Parker Don
- R4★Merrish Leola 743-5462
- R5★Wallis Gordon
- R6 Tatro Robt
- R7 Jolly Paul C 745-1540
- R8★Sellers Mary Mrs
- S1★Blanks Terry
- S2 Vacant
- S3 Robinson Willie 745-3729
- S4★Cannon Tolisa 741-8721
- S5 Petties Flora
- S6★Yards Todd 742-8505
- S7 Vacant
- S8★Leslie John
- S9★Rowson Michl
- S10★O'Leary Jos A 745-2306
- S11★Garbade Kath 738-0812
- S12 Butler Jos Jr 745-6857
- S13★Petrea Jesse III

104

- S14 Harper Geraldine B 745-6350
- S15 Siegfried Brad 741-2262
- S16★Bonner Billy Ray
- S17★Lowery Mary 745-2100
- S18-S19 Vacant (2 Apts)
- S20 Gavel Alan
- OLD CLINTON RD INTERSECTS
- 2300 Turner Barbara A Mrs @ 743-3795
- 2309 Taylor Margt D Mrs @
- 2311 Eich John F @
- 2360 Northridge Baptist Church 742-3244
- CRISSEY DR BEGINS
- CITY LIMIT ENDS

GRAYSON AV -FROM 527 MOSELEY AV SOUTH

- ZIP CODE 31204
- 567 Stringfield Louise S Mrs @ 743-9853
- 650 Mc Kinney Melton @ 746-6139
- 688 Hodges Grady L @ 745-9003
- 682★White Louis 738-0412
- 701 Stafford Frances F Mrs @
- 705★Thoms Alberta 746-2966
- 716 Solomon Betty Mrs @ 743-5962
- 717 Fleming Leo Jr @
- 720★Lowe Loretta F Mrs
- 730 Miller Laurette Mrs @ 745-9493
- 736 Womack Annie Lmrs @ 746-3037
- 742 Davis Harry L Rev @ 743-0686
- 748 West Robt L 744-9574
- 754 Rhodes Mary L 746-2638
- 759 Cummings Carolyn @ 743-8766
- 761 Franks Carrie Mrs @ 745-2577
- 763 Denson Mary J @ 746-8783
- 775 Webb Herman @ 741-8927
- CARNATION INTERSECTS
- 803 Young Willie @ 742-6521
- 804 Burnett Mary B Mrs @
- 813 Jones Elijah Jr 746-9968
- 823 Sands Tommy L @ 781-8508
- 833 Heard Willie C @
- 836 Battle Jerry L @ 788-0209
- 843 Spain Frank @
- 853 Mitchell Jamie Mrs @ 788-0043
- 863 Hall Annette Mrs @ 788-0759
- 873 Roberts Robt L @ 781-1351
- ANTHONY RD INTERSECTS

GREEN PL (EAST MACON)-FROM 583 WILLIAMS WEST

- ZIP CODE 31201
- 548 Harper Carmen 742-8068
- 565 Green Marie D Mrs @ 745-3706
- TURNER WAY BEGINS
- 585 Kitchens Peter Jr 743-4033
- 587 Tarver Mamie 742-3223
- 589 Cobb Robt 744-9641
- 591★Cobb Lizzie

GREEN ST (PAYNE CITY)-FROM ROSE AV SOUTHWEST 3 SOUTHEAST OF BROOKDALE AV

- ZIP CODE 31204
- SHORT ENDS
- 86 Wood Minnie A Mrs 746-5236
- 88 Patat Patia
- 90 Statham Myrtis G @ 743-5043
- 92 Daniel Hazel Mrs 742-3516
- 94 Ray Elfreda A Mrs @ 746-4758
- 101 Tidwell Anna B Mrs @ 746-5904
- 102 Stewart Lottie S 743-2904
- 103 Hall Margt @ 746-7027
- 104 Ethridge Ruby S Mrs @ 743-9083
- 106 Parker Floye M @ 743-3360
- 108 Brickle Mary R Mrs @ 742-3542
- 110 King Annie L @ 742-2944
- 112 Payne City Town Hall 743-4904
- Payne City Town Council 743-4904
- Payne City Town Mayor 743-4904
- Payne City Town Police Dept 743-4904
- Payne City Town San Dept 743-4904

GREEN ST (SOUTH MACON)-FROM 4287 HOUSTON AV WEST 1 SOUTH OF BUENA VISTA AV

- ZIP CODE 31206
- PINSON INTERSECTS
- 1208-1210 Vacant (2 Hses)

GREEN ST WEST -FROM 606 BELL AV WEST

- ZIP CODE 31204
- 2704 Mc Gee Katie M Mrs @ 742-0368
- 2722 Williams Annie 746-4434
- 2724 Copeland Robt Jr 745-7532
- 2726★Jenkins Kenny
- 2728 Sandifer Ellen Mrs 742-1511
- 2732 Jenkins Vernon L
- 2736 Wynes Joseph C 746-0100
- 2740 Jordan John Jr
- 2741 Vacant
- 2744 Perkins Jeff R 742-8015
- 2748 Troutman Ethel J Mrs 743-0293
- HUFF'S LA BEGINS
- 2756 Ford Robt @ 743-7586
- 2762 Lester Knollie B @ 745-7305
- 2774 Howard James C @ 742-2795
- 2782 Vacant
- 2790 Davis J T @ 746-2365
- ROY PL INTERSECTS

GREEN OAK TER -FROM LAKEVIEW RD WEST

- ZIP CODE 31210
- 801 Hinton John L @ 477-5645
- 802 Ethridge W R Jr @ 477-1620
- 811 Stephens E I @ 477-2437
- 812 Quackenbush Mark @ 477-7832
- 814★Sherrill Peter G @ 474-4330
- 819★Ray Melvin
- 820 Barfield Tip C 474-7355
- 827 Dixon Jack @
- 828 Vacant
- 834 Sego Lamar @ 477-1696
- 835 No Return
- 843 Hutchings Frank J Jr @ 477-3729
- 850 Mc Kinney Otis L Jr @ 477-1197
- 851 Brannen M L III @ 474-9509
- 858 Alderman Tom Rev @ 474-2499
- 859 Douglas Raymond W @ 477-1944
- 866★Mc Connell Rusty @ 477-1189
- 867★Barkley Mark A @ 471-7327
- 874 Mc Kinney Geo W @ 477-6632
- 875★Brown J Griffen 477-8260
- 882 Hindman Geo R @ 477-3712
- 883 Monds Loled L @ 477-5473
- 894 Vacant
- 895 Heath Judy M Mrs @ 477-6984

GREENBRIAR CT -FROM 1324 LONG ACRE DR WEST

- ZIP CODE 31204
- 3700 Scott Timothy @
- 3701 Dent John D III @
- 3709 Smith Ronald E @ 477-8564
- 3710 Moore Jeanette C @ 474-9945
- 3717 Jackson Ida J @ 474-0853
- 3718 Bentley Mack @ 477-9026
- 3725 No Return
- 3728 Toles Lewis 474-7471
- 3738 Hightower Dorothy Mrs @ 474-0782
- 3734 Brown Beatrice @
- 3741 Leroy Zebede @ 477-1676
- 3742 Jones Minnie A @ 477-1488
- 3749 Timley Marion Mrs @ 477-9396
- 3750 Graham James M @
- 3786 Vacant
- 3774 Patterson Geo @ 474-0636
- 3775 Vacant
- GREENBRIAR RD INTERSECTS

GREENBRIAR RD -FROM 1251 EDNA PL WEST

- ZIP CODE 31204
- 3431 Stillwell Floyd C @ 745-3122

GREENBRIAR RD 1985

Allen C. Loyd, Inc.

GENERAL CONTRACTORS - PIPE LINES - GAS AND WATER LINE - TAP AND STOPPER SERVICE
 242 NORTH STREET (31205) TELEPHONES (912) 743-7692
 P.O. BOX 3177 (31205) NIGHTS AND HOLIDAYS 986-6096, 986-6144 AND 474-6133

104

GRAYSON AV—Cont'd
 853*Mitchell Jamie Mrs @ 788-0043
 863 Hall Robt L @ 788-0759
 873 Roberts Robt L @ 781-1351
 ANTHONY RD INTERSECTS

GREEN PL (EAST MACON)—FROM
 583 WILLIAMS WEST

ZIP CODE 31201
 548*Green Will
 549 Humphrey Winford D @
 551 Vacant
 553 Vacant
 565 Green Marie D Mrs @
 TURNER WAY BEGINS
 585 Collins Cora M Mrs 743-9995
 587 Tarver Mamie 742-3223
 589 Brown Gloria J 742-1957
 591 Vacant

GREEN ST (PAYNE CITY)—FROM
 ROSE AV SOUTHWEST 3
 SOUTHEAST OF BROOKDALE AV

ZIP CODE 31204
 SHORT ENDS
 86 Wood Minnie A Mrs @ 746-5236
 88 Shepard Walter D
 Bozeman Anna 745-6649
 90 Statham M G @ 743-5043
 92*Cotton Connie A 741-7644
 94 Ray Elfreda A Mrs 746-4758
 101 Tidwell Anna B Mrs @ 746-5904
 102 Daniel Hazel 742-3516
 103*Simmons Mary 741-8364
 104 Ethridge Floyd H @ 743-9083
 106 Parker Floye @ 743-3360
 108 Brickle Mary R Mrs @ 742-3542
 110 King Annie L @ 742-2944
 112 Payne City Town Hall
 Payne City Town Council 742-9301
 Payne City Town Recorder
 Payne City Town Mayor
 Payne City Town Police Dept
 Payne City Town San Dept

GREEN ST (SOUTH MACON)—FROM
 4287 HOUSTON AV WEST 1 SOUTH
 OF BUENA VISTA AV

ZIP CODE 31206
 PINSON INTERSECTS
 1208 Thigpen Faye P Mrs 788-2309
 1210 Brown David K 784-9629

GREEN ST WEST —FROM 606 BELL
 AV WEST

ZIP CODE 31204
 2704 Mc Gee Katie M Mrs @ 742-0368
 2716 Vacant
 2722 Williams Annie 746-4434
 2724 Copeland Robert Jr 745-7532
 2726*Johnson Louise
 2728 Sandifer Ellen
 2732 Jenkins Nettie
 2736 Wynnes Joseph C 746-0100
 2740 Clark Nettie J Mrs 742-8587
 2741 Vacant
 2744 Perkins Jeff R 742-8015
 2748 Jones Freeman 743-0293
 HUFFS LA BEGINS
 2756 Ford Robt @ 743-7586
 2762 Bentley John H @ 745-7305
 2774 Howard James C @ 742-2795
 2782 Mosley Beatrice J Mrs @ 745-3360
 2790 Davis J T @ 746-2365
 ROY PL INTERSECTS

GREEN OAK TER —FROM LAKEVIEW
 RD WEST

ZIP CODE 31210
 801 Heaton L Robin 474-6568
 802 Ethridge W R Jr 477-1620
 811 Stephens Evelyn @ 477-2437
 812*Bowman Kenneth 477-9095
 814*Johnson Stanley M 474-6853
 819 Klein Janice C Mrs @ 477-8840
 820 Harris Joseph R @ 477-8796
 827 Smythe Eug R @
 828 Vacant
 834 Sego Lamar @ 477-1696
 835 Kelly Mary J 474-6352
 843 Hutchings Frank J Jr @ 477-3729
 850 Mc Kinney Otis L Jr @ 477-1197
 851 Wooten Jay R @ 477-8872
 858 Colquitt James W @ 477-3642
 859 Douglas Raymond W @ 477-1944
 866 Sultenfuss Raymond B @ 477-3494
 867 Mims Dawson A Jr @ 477-2847
 874 Mc Kinney Geo W @ 477-6632
 875 Vacant
 882 Hindman Geo R @ 477-3712
 883 Monds Loled L @ 477-5473
 894 Moye H Darrell @ 477-6230
 895 Heath Judy M Mrs @ 477-6984

GREENBRIAR CT —FROM 1324 LONG
 ACRE DR WEST

ZIP CODE 31204
 3700 No Return
 3701 Dent John D III @ 477-3151
 3709 Smith Ronald E @ 477-8564
 3710 Moore Jeanette C @ 474-9945
 3717 Jackson Ida J @ 474-0853
 3718 Bentley Mack @ 477-9026
 3725 Wilder Edgar B @ 477-7196
 3726*Pryor Patricia 474-5983
 3733 Hatcher Ross L Jr @ 477-7345
 3734 Johnson Melvin @ 477-7781
 3741*Leroy Zebede @ 477-1676
 3742 Jones Minnie A @ 477-1468
 3749 No Return
 3750 Graham James M @
 3766 Rhoton Robt G @ 474-8081
 3774 Patterson Geo Jr @
 3775 Dix Jimmy R @ 474-4738
 GREENBRIAR RD INTERSECTS

GREENBRIAR RD —FROM 1251 EDNA
 PL WEST

ZIP CODE 31204
 3431 Stillwell Floyd C @ 745-3122
 3468 No Return
 3469 Howard Charlie @ 743-0190
 3476 Morgan Albert 745-9142
 3477 Hunnicutt Carlton @ 746-7513
 3485 Walker Willis E @ 742-2982
 BRINWOOD DR BEGINS
 3505 Kent M E @ 745-5591
 3515 Di Nardo Kathryn H Mrs @ 746-4431
 3522 Riley Joseph B School 746-5956
 3523 Berisford Leatha Mrs @ 743-0175
 3533 Kittle Allen C 477-5462
 3541 Wellons John L @ 477-7036
 3551 Whitmire John V @ 477-0483
 3565 Cunningham Adele P Mrs @ 477-5887
 3642 Fay Robt B @ 477-5280
 3653 Toliver Herman L 477-7763
 3661 Hill Percy L Jr 477-0011
 LONG ACRE DR INTERSECTS
 3703 Smith Willie S
 3706 Pinkney Joe Louis 474-1271
 3711 Simmons Collins Jr @ 477-1773
 3716 Rutherford Windell 477-3244
 3719*Lockett Mamie @ 474-4891
 3724 Lucas Shirley B Mrs @ 477-0255
 3727 No Return

282 3732 Furney James D @ 477-7729
 3735 Curry Gloria
 3740 White Robt S @ 477-0158
 3743 No Return
 3748 Ogletree Charles N @ 477-5576
 3751 Parks Willie L @ 474-3717
 3756 Taylor Ronald J 474-9045
 3759 Johnson Kevin R @ 477-9642
 3767 Briggs Willie @
 3775 Tant James W @ 477-0804
 3783 Bryan Robt W @ 477-6962
 GREENBRIER CT INTERSECTS
 3809 Crawford Charles E @ 477-7996
 3814 Sapp Jack C Jr @ 477-7027
 3815 Mack Leroy @ 474-9600
 3823 Jordan Elbert @ 474-8795
 3828 Morris Michl @
 3829 Latimore Rebecca @ 477-5865
 3836 Smith James A @ 477-7198
 *Jackson Eug @
 3845 Goodrum James @
 3848 Turner William
 3851 Johnson Willie R 477-3299
 3859 No Return
 3860 Germann Fred G @ 477-5878
 LUCERNE DR BEGINS
 E GREENBRIAR RD BEGINS

160 GREENBRIAR RD EAST —FROM 1388
 LONGACRE DR WEST 1 SOUTH OF
 GREENBRIAR RD

ZIP CODE 31204
 BOXWOOD CT INTERSECTS
 3430 Hortman Madison H @ 742-4319
 3441 Teague L B @ 745-5355
 3444 Christie Louise C Mrs @ 745-4536
 3455 Terry Kathree C Mrs @ 742-3689
 3471 Young Robt @ 746-2034
 3474 Penrod Allan B @ 745-0922
 Penrod Brenda F
 3486*Sapp Hamilton H @ 743-9410
 BRINWOOD DRIVE INTERSECTS
 3512 Hulett Dupree F @ 746-2374
 3515 Duke Frances @ 743-7752
 3524 Douthit Hiram C @ 742-3839
 3531 Solomon Belinda 746-6397
 3543 Davis Ronald C @ 746-8069
 3555 Long Jimmy K @ 746-5986
 3567 Mitchell Joseph 745-6849
 3579 Howard Andrew @ 743-4085
 3596 Douthit Hiram C @ 743-0694
 3640 Story G H @ 477-6928
 3652 Hollingsworth Dwelse! 742-2221
 3653 Ward Monroe F @ 746-5017
 3665 Turner Sheila @ 743-9602
 3666 Mathis John B @ 746-4045
 3689 Clark W T @ 743-7307
 3702 Taylor Penny Mrs 477-9042
 3712 No Return
 3713 Cleveland Willie F 477-7546
 3718 Brooks Joseph L 477-6367
 3719 Long Rayford E 477-2216
 3724 Peek Ephariam C @ 477-7466
 LUCERNE DRIVE BEGINS
 3732 Darrisaw Hubert @
 3735 Williams Lillian @
 3738 Battle Geraldine 474-6638
 3741 Vacant
 3746 Hathaway Thurman @ 477-0888
 3749 Ward Chas F @
 3754 Ard Walter E @ 477-0365
 3757 Melvin Celia J Mrs @ 477-0012
 3760 Abrams Michl A @
 3765 Fambro J W 477-2330
 3766 Goree Carolyn C Mrs @ 477-5297
 3772 Smith Jack @ 477-7569
 3775 Wainwright David E @ 474-5133
 3776 Green Shirley C Mrs @ 477-5848
 LUCERNE DR INTERSECTS
 3958*Carter Jesse W 474-0110

191 743-9488
 192 743-9488
 193 743-9488
 194 743-9488
 195 743-9488
 196 743-9488
 197 743-9488
 198 743-9488
 199 743-9488
 200 743-9488
 201 743-9488
 202 743-9488
 203 743-9488
 204 743-9488
 205 743-9488
 206 743-9488
 207 743-9488
 208 743-9488
 209 743-9488
 210 743-9488
 211 743-9488
 212 743-9488
 213 743-9488
 214 743-9488
 215 743-9488
 216 743-9488
 217 743-9488
 218 743-9488
 219 743-9488
 220 743-9488
 221 743-9488
 222 743-9488
 223 743-9488
 224 743-9488
 225 743-9488
 226 743-9488
 227 743-9488
 228 743-9488
 229 743-9488
 230 743-9488
 231 743-9488
 232 743-9488
 233 743-9488
 234 743-9488
 235 743-9488
 236 743-9488
 237 743-9488
 238 743-9488
 239 743-9488
 240 743-9488
 241 743-9488
 242 743-9488
 243 743-9488
 244 743-9488
 245 743-9488
 246 743-9488
 247 743-9488
 248 743-9488
 249 743-9488
 250 743-9488
 251 743-9488
 252 743-9488
 253 743-9488
 254 743-9488
 255 743-9488
 256 743-9488
 257 743-9488
 258 743-9488
 259 743-9488
 260 743-9488
 261 743-9488
 262 743-9488
 263 743-9488
 264 743-9488
 265 743-9488
 266 743-9488
 267 743-9488
 268 743-9488
 269 743-9488
 270 743-9488
 271 743-9488
 272 743-9488
 273 743-9488
 274 743-9488
 275 743-9488
 276 743-9488
 277 743-9488
 278 743-9488
 279 743-9488
 280 743-9488
 281 743-9488
 282 743-9488
 283 743-9488
 284 743-9488
 285 743-9488
 286 743-9488
 287 743-9488
 288 743-9488
 289 743-9488
 290 743-9488
 291 743-9488
 292 743-9488
 293 743-9488
 294 743-9488
 295 743-9488
 296 743-9488
 297 743-9488
 298 743-9488
 299 743-9488
 300 743-9488

BRINWOOD DR 1985

Georgia Duplicating Products, Inc.

MINOLTA

A. B. DICK

CANON



1180 Eisenhower Parkway, Macon, Ga. (31206)

781-8991

37

BRIARWOOD CIR RT 9—Contd

- 3124*Tukey Jimmy
- 3127*Waldroni Lynn
- 3132*Parker Paul
- 3146*Pryor David Jr 743-6316
- 3158*Johnson Nicholas A 745-0753
- 3193*Ferguson Johnnie B 745-0753
- 3202*Woods Al @ 246-0315
- 3205*Ray Doris
- 3212*Harbor Rance 745-5343
- 3215*Bennett Nelson 745-7248
- 3220*Hollis Gregory 745-6843
- 3225*Williams Milton
- 3231*Locklard M L
- 3244*Neilson Geo @
- 3245*Henderson W Bernard 746-4250
- 3256*Hickman Phil 745-3856
- 3265*Peck Robt 746-3931
- 3274*Leslie Don @ 742-8682
- 3275*Moore Linda 743-1654
- 3292*Creamer W Doug 243-7501
- 3298*Neely Roy C

**BRIARWOOD CT —FROM 4163
BRIARWOOD DR WEST IN A SEMI-CIRCLE**

- ZIP CODE 31204
- 4145*Eddy Shannon
 - 4164*Russell Edith
 - 4166*Taylor Sandra 474-1274
 - 4168 Lewandowsky Wm D @ 477-8043
 - 4170 Bowman Mack E @ 477-5708

**BRIARWOOD DR —FROM LOG CABIN
RD EAST 1 NORTH OF HILLARY PL**

- ZIP CODE 31204
- 4141 Ruffin Ethel R 477-2588
 - 4143 Eddy Laura J
 - 4144 Hartstern Tom F @ 477-5389
 - 4147 Woodson Saml T Jr @ 477-1760
 - 4151 No Return
 - 4154 Stewart Carlton W 477-7593
 - 4155 Suddeth Eldridge @ 477-5925
 - 4158 Powers Frank H @ 477-0471
 - 4159 Mc Kenzie Hazel E Mrs @ 477-7234
 - 4163 Meaders Claude J @ 477-7111
 - 4167*Brass Edgar R 477-2091
- BRIARWOOD CT BEGINS**
- 4171 Evans Otis Jr @ 474-0750
 - 4172 Walton Fred M @ 477-0426
 - 4177 Moore Horace 474-5265
 - 4178 Parker Bernard M @
 - 4181 Teselle John D @ 477-3256
 - 4182 Corker Melvin C @
 - 4185 Higgs Charles L @ 477-1784
 - 4186 Gordon Dixie M @
 - 4189*Adams Billy @
 - 4191 Beck James K @ 477-9259
- *Beck Wm
- 4193*Edwards Bruce Rev 474-6338
 - 4194 Leverette Malcolm I
 - 4195 Bagley Thudie 477-4833
 - 4197*Harp Earl @ 474-4379
- HILLARY PL ENDS

**BRIEF ST (PLEASANT HILL)—FROM
2066 3D AV NORTHEAST**

- ZIP CODE 31204
- 254 Hill Willie B Mrs @ 743-8091
 - 255*Gray Sharon
 - 263 Mc Coy Reese @
 - 271 Grady Henry M @ 743-3648
 - 272 Howard Johnny B 745-8073
 - 277*Foster Kathy 741-3604
 - 283 Riley Mattie L Mrs 746-7918
 - 284 Hunt Bernice 742-0405
 - 290 Hunt Lizzie S Mrs @ 742-8786
 - 293 Calloway Lavene
- WALNUT ST INTERSECTS

**BRIGHAM ST (PAYNE CITY)—FROM
ROSE AV SOUTHWEST 1
SOUTHEAST OF BROOKDALE AV**

- ZIP CODE 31204
- 16 Whitlock Mary A Mrs @ 743-6814
 - 18 Slaton Maude A Mrs @ 743-7169
 - 21*Pope Edna @
 - 22 Adams Fred T @ 743-4183
 - 24*Harrell Benny 745-2347
 - 26 Chambley Rosebud P Mrs @ 743-1101
 - 28 Riley Lizzie N Mrs @ 745-5173
 - 34*Kiatt Joanne 742-7827
 - 36 Haralson Lonie F @ 743-4908
 - 38 Bussell Harvey G @ 746-7489
 - 40 Justus Addie M Mrs
 - 42 Butts Louise @
- SHORT INTERSECTS
- 44 Peeler Jewell C Mrs @ 743-8543
 - 46 Howell Henry 745-2420

**BRIGHT ST (SOUTH MACON)—FROM
1611 2D ST NORTHWEST**

- ZIP CODE 31201
- 624*Davis Leonard
 - 626*Ivey Patricia F
 - 638 Smith Bessie Mrs @ 742-0283
 - 646 Lawson Adell @ 745-2478
- ROSECREST AV INTERSECTS
- 662 Lewis Wm A
- WILDER BEGINS
- 1ST INTERSECTS
- 702 Bulter Angela 746-6180
 - 704*Sellers Larry
 - 706*Clark Cathy
 - 708 Smith Ella L 742-7942
 - 736a Howard Annie R
 - 736c Vacant
 - 738 Dixon Shirley C 742-0048
 - 740 Sharp Amos 746-4106
 - 743 Denson Derrell
 - 745 Haskins President Jr

**BRINWOOD DR —FROM 3485
GREENBRIAR RD SOUTH**

- ZIP CODE 31204
- 1314 Mc Kay Jack P @ 742-5260
 - 1320 Trammel Fred L @ 745-0560
 - 1326 Boney John W @ 743-3110
 - 1332 Cook Billy D @ 745-9367
 - 1338 Bates Ellen V Mrs @ 745-2167
 - 1344 Hollis Mayburn J @ 745-6314
 - 1350 Matthews Edgar 743-9192
 - 1356 Hall W Raymond @ 745-6076
 - 1367 Cumbess Wm I Jr @ 743-9211
 - 1368 Windham Franklin D @ 742-1743
 - 1372 Walton Bertha @ 743-8013

**BRISBANE ST —FROM 2966
MARGARET DR WEST 1 SOUTH OF
JOSEPH**

- ZIP CODE 31206
- 1061 Martin Ernest C @ 788-0413
 - 1067 Butts Sherman
 - 1075 Bradford Robt L @ 788-0173
 - 1081 Hodges Dorothy L 781-2738
 - 1089 No Return
- MELBOURNE ST BEGINS
- HOLLIS RD INTERSECTS

**BRISTOL DR —FROM 2272
MILLERFIELD RD SOUTHEAST
EAST AND NORTH**

- ZIP CODE 31201
- 2302 Traweek Ross M @ 742-3096
 - 2303 Rainwater L N 746-6016

- 2315 Miller Linda D @ 746-2145
 - 2321 Jones Raymond @ 745-5222
 - 2322 Williams Eug @ 746-4276
 - 2327 Goodrum Naomi E @ 746-0726
 - 2333 Ragans Ferrell L @ 745-5560
- DANBURY DR BEGINS
- 2339 Mc Lendon Wm L @ 746-6648
 - 2345 Ladd Alonzo 743-4126
 - 2348 Manning Harold C @ 745-9358
 - 2351 Collins Glenn M @
 - 2357 Thomas James @ 743-8475
 - 2358 Gay Harrell @ 746-4681
 - 2363 Glover Larry D 742-5880
 - 2366 White Ruth M Mrs @ 746-0741
 - 2369 Torrence Harry C @
 - 2372 Boland Marvin G Jr @ 746-4413
 - 2375 Brown Gary L
 - 2378 Curry Willie L 742-5242
 - 2381 Wood Ernest W Jr @ 743-0235
 - 2386 Howard Jim Jr @ 745-9861
 - 2387 Sightler Charles E @ 742-4038
 - 2400 Jones Henry R @ 742-7931
 - 2401 Ware Oslan K @ 746-2865
 - 2410 Massey Jas D Jr Rev 742-4626
 - 2420 Williams Walter Jr @ 746-0752
 - 2425 Bass Mildred L Mrs @ 746-9335
 - 2430 Henderson Willie J @ 745-6283
 - 2431 Moore Johnney @ 743-1795
 - 2437 Williams Geo @
 - 2438 Francis Josephine F Mrs @
 - 2443 Peoples Harvey L @ 745-5395
 - 2446 Smith Alphonso @
 - 2449 Zellner P A 743-3026
 - 2455 Smith
- DANBURY DR ENDS
- 2461 Ross Edmund W Jr @ 742-4718
 - 2466 Glover Eliz J Mrs @ 746-9939
 - 2467 Moore Leroy 745-4402
 - 2473 Stripling Mary L Mrs @ 742-8516
 - 2478 Ayers Jack E @ 745-4415
 - 2479 Wood Cecil A @ 742-6450
 - 2485 Hunt Frank T @ 742-1629
- MILLERFIELD RD INTERSECTS

**BRITT DR —FROM 4061 NAPIER AV
NORTHEAST 2 NORTHWEST OF
MERCER ST**

- ZIP CODE 31204
- 4010 Farrar Otis 474-3132
 - 4012 Clements Charles T 477-4572
 - 4014 Hill Magnolia 477-8038
 - 4016 Hamilton Savannah
 - 4071 Linton Manor Apartments
 - 1a Scott Melvin 474-6935
 - 1b Wesley Loutrissie 474-4145
 - 1c*Coley Cedric
 - 1d Lovett Frank 474-9592
 - 2a Taylor Henrietta
 - 2b Harrison Hazel
 - 2c Knight Monica 474-5675
 - 2d Johnson Rickie
 - 3a Jones Thos M 477-3291
 - 3b*Gilchrist Melena 474-6280
 - 3c Williams Lucille S 474-3211
 - 3d Johnson Regina
 - 4a Smith Jerome 474-3150
 - 4b*Ashley Micheal
 - 4c Davis Earnest 474-3461
 - 4d Chambliss B W 477-7204
 - 5a White Willie R 477-6812
 - 5b Mims Annie
 - 5c Cullins Beverly
 - 5d Little Alexander C 477-2226
 - 6a*Barring Sandra
 - 6b*Jolley Brenda D
 - 6c*O'Neil Sherita
 - 6d*Dawdon Herman
 - 7a Mitchell Rhea 474-4743
 - 7b*Toiver Everett
 - 7c Stephens Isaac D
 - 7d Johnson Wallace 474-4805
 - 4086 Elmore Jasper G Jr @ 477-0537
- ALEXANDER AV INTERSECTS

GREENBRIAR RD 1980

104

GREEN ST—Contd
 94 Farr Patty 743-1935
 101 Tidwell Anna B Mrs @ 746-5904
 102 Daniel Hazel 742-3516
 103 Williams Ada M @
 104 Ehrhridge Floyd H @ 743-9093
 106 Parker Floie @ 743-3367
 108 Brickle Mary R Mrs @ 745-9889
 110 Pruest Ruby C Mrs 746-4142
 112 Payne City Town Hall
 Payne City Town Council
 Payne City Town Clk
 Payne City Town Mayor
 Payne City Town Police Dept
 Payne City Town San Dept

GREEN ST (PLEASANT HILL)—FROM 151 MADISON NORTHWEST 1 SOUTH OF RIVERSIDE DR

ZIP CODE 31201
 1314 Walls Eudell W Mrs @ 743-4966
 1322 Halloway Lillian @ 746-3380
 1330 Harris James B @ 745-4877
 1338 Jackson Gertrude G @ 743-3215
 1346 Moss Fannie E Mrs 743-8349
 1354 Morris Ora M 746-3873
 1364 Vacant
 1372*Hollinsworth Robt
 1390 Carson Pearl 743-6859
 1457 Ray Ossie B Mrs 743-7739
 1544 Pulling Mildred A @ 743-9057
 1547 Coleman Alma J Mrs @ 742-7363
 1557*Savage Eug
 1613 Wade Lillie R 742-6607
 1629*Moore Anna L Mrs 746-9845

GREEN ST (SOUTH MACON)—FROM 4287 HOUSTON AV WEST 1 SOUTH OF BUENA VISTA AV

ZIP CODE 31206
PINSON INTERSECTS
 1208 Thigpen Charlie R 788-2309
 1210 Kidd James P 788-0816

GREEN ST WEST —FROM 606 BELL AV WEST

ZIP CODE 31204
 2704 Mc Gee Katie M Mrs @ 742-0368
 2716 Jackson Willie J 742-3940
 2722 Rutherford Jimmy L 743-8095
 2724 Jenkins Walter
 2726 Pope Horace
 2728*Sandifer Ellen 472-7002
 2732 Jenkins Nettie
 2736 Wynes Joseph C 746-0100
 2740 Clark Nettie P Mrs 742-8587
 2741 Vacant
 2744 Perkins Jeff R 742-8015
 2748 Smith James B 742-0745
HUFF'S LA BEGINS
 2756 Ford Robt @ 743-7586
 2762 Bentley John H @ 745-7305
 2774 Howard James C @ 742-2795
 2782 Moseley Beatrice J Mrs @ 745-3360
 2790 Davis J T @ 746-2365
ROY PL INTERSECTS

GREEN OAK TER —FROM LAKEVIEW RD WEST

ZIP CODE 31210
 801 Blackburn Ernie N @ 477-9571
 802 Ethridge W R Jr 477-1620
 811 Stephens E Ione @ 477-2437
 812*Wheless W Don Rev 477-9113
 814 Horne Patricia Mrs 477-1392
 819*Kline Patricia @
 820 Harris Joseph R @ 477-8795
 826 Horne Franklin S Jr 477-1392
 827 Smythe Eug R @
 828 Tusasing Don 477-5388
 834 Sego Lamar 477-1690
 835*Smyth Rex @
 843 Hutchings Frank J Jr @ 477-8729
 850 Mc Kinney Otis L Jr @ 477-1197
 851 Wooten Jay R @ 477-8872

858 Colquitt James W @ 477-3642
 859 Douglas Raymond W @ 477-1944
 866 Sultenfuss Raymond B @ 477-3494
 867 Mims Dawson A Jr @ 477-2847
 874 Mc Kinney Geo W @ 477-6632
 875 Dubose Ernest L Jr @
 882 Hindman Geo R @ 477-3712
 883*Huff Sieve @
 884 Moye H Darrell @ 477-6230
 885*York J S @

GREENBRIAR CT —FROM 1324 LONG ACRE DR WEST

ZIP CODE 31204
 3700 Loper James S @
 3701 Dent John D III @ 477-3151
 3709 Smith Ronald E @ 477-8564
 3710 Meadows Gary L @ 477-5742
 3717*Jackson Ida @ 474-0853
 3718 Bentley Mack @ 477-7823
 3725 Wilder Edgar B @ 477-7196
 3726*Bailey Vivian
 3733 Hatcher Ross L Jr @ 477-7345
 3734 Johnson Melvin @ 477-7781
 3741 Drury Ronald E @ 477-0898
 3742 No Return
 3749 Wilder Larry @ 477-5122
 3750 Graham James M @
 3766 Rhoton Robt G @ 474-8081
 3774*Patterson Geo @ 477-6425
 3775 Conaway Leroy @ 477-9240
GREENBRIAR RD INTERSECTS

GREENBRIAR RD —FROM 1251 EDNA PL WEST

ZIP CODE 31204
 3431 Stillwell Floyd C @ 746-0786
 3468 No Return
 3469 Shugart Charles A @ 746-8426
 3476 No Return
 3477 Hunnicutt Carlton @ 746-7513
 3485 Walker W Elton @ 742-2982
BRINWOOD DR BEGINS
 3505 Kent M E @ 745-5591
 3515 Di Nardo Saml D @ 746-4431
 3522 Riley Joseph B School 746-5956
 3523 Berisford Paul E @ 743-0175
 3533*Kittle Keith Allen 477-5462
 3541 Wellons John L @ 477-7036
 3551 Whitmire John V @ 477-0483
 3565 Cunningham Adele P Mrs @ 477-5887
 3642 Fay Robt B @ 477-5280
 3653 Toliver Herman L 477-7763
 3661 Hill Percy L Jr 477-0011
LONG ACRE DR INTERSECTS
 3703 Smith Willie S
 3706 Pinkney Gail R 474-1271
 3711 Simmons Collins Jr 477-1773
 3716 No Return
 3719 Reece Julian C @ 477-8522
 3724*Lissenbee Corine T 477-8284
 3727 Bryant Wm M @
 3732 Furney James D @ 477-7729
 3735*Rooks Charles F @
 3740 White Robt S @ 477-0158
 3741 Flynt J F @ 477-5678
 3748 Ogletree Charles N @ 477-5576
 3751*Thompson Joyce A @ 474-1484
 3756 No Return
 3759 Welcome Edw M @ 474-1058
 3767 Briggs Willie @
 3776 Tant James W @ 477-0804
 3783 Bryan Robt W @ 477-6962

GREENBRIER CT INTERSECTS
 3809 Johns Johnny B @ 477-5744
 3814 Sapp Jack C Jr @ 477-7027
 3815 Beasley Lamar D Jr @ 477-7889
 Beasley Terry 477-7575
 3823*Jordan Elbert @ 474-8795
 3828 Gibson Charles A @ 477-8941
 3829*Latimore Rebecca @ 477-5865
 3836 Smith James A @ 477-7198
 3846 Goodrom James @
 3848 Thomas Kathyer
 3851 Johnson Willie R 477-3299
 3859 Foster Emmett D @ 477-0612
 3860 Germann Fred G @ 477-5878
LUCERNE DR BEGINS
E GREENBRIAR RD BEGINS

GREENBRIAR RD EAST —FROM 1388 LONGACRE DR WEST 1 SOUTH OF GREENBRIAR RD

ZIP CODE 31204
BOXWOOD CT INTERSECTS
 3430 Hortman Madison H @ 742-4319
 3441*Teague L B 745-5355
 3444 Christie Louise C Mrs @ 745-4536
 3455 Terry Mack I @ 742-3689
 3471 Adams Jerry L @ 746-2133
 3474 Penrod Allan B @ 745-0922
 Penrod Brenda F 743-6174
 3486 Harris Dorothy M 743-6174
BRINWOOD DRIVE INTERSECTS
 3512 Hulett Dupree F @ 746-2374
 3515*Duke Francis @ 743-7752
 3524 Douthit Hiram C @ 742-3839
 3531 Childs Frank H Jr @ 746-0348
 3543 Davis Ronald C @ 746-8069
 3555 Long Jimmy K @ 746-5986
 3567 Scarbrough Richd F 743-6200
 3579 Sides J P @
 3596 Ryle Julian T @
 3640*Story G H @ 427-6928
 3652*Worthy Prentice E 745-6649
 3653 Ward Wm F @ 746-5017
 3665 No Return
 3666 Mathis John B @ 746-4045
 3689 Clark Willie T @ 743-7307
 3702 Taylor Melvin H 477-9042
 3711 Cleveland Willie F @ 477-7546
 3712 Albrycht Chester P 477-4407
 3713 No Return
 3718 Reese Johnnie F @ 477-9675
 3719 Long Rayford E 477-2216
 3724 Peek Epharim C 477-7466
LUCERNE DRIVE BEGINS
 3732 Darrissaw Hubert @
 3735 Herring James E Rev @ 477-7019
 3738 Hedgpath James R 477-6858
 3746 Hathaway Thurman @ 477-0888
 3749 Ward Charles F @ 477-7641
 3754 Ard Walter E @ 477-0365
 3757*Melvin Wm D @ 477-0012
 3760 Worrell T S 477-8562
 3765*Fambro J W 477-2330
 3766 Goree Carolyn C Mrs @ 477-5297
 3772 Garrett Christine H Mrs @ 477-7569
 3775 Wainright David E @
 3776 Green D Jerry @ 477-5848
LUCERNE DR INTERSECTS

GREENDALE CT —FROM 1352 LAKE VALLEY RD SOUTHEAST

ZIP CODE 31204
 1100 Dondes David A @ 474-1502
 1106 Bigler Alford F @ 477-2201
 1107 Stephens Sidney M @
 1114 Patrick Richd @ 477-0517
 1115 Cohen Norman 477-5235

GREENFIELDS RD —FROM 4211 NAPIER AV WEST 3 NORTH OF AYERS RD

ZIP CODE 31204

GREENLEAF DR —FROM 2487 GROVELAND CIR WEST

ZIP CODE 31206
 2490 Patisaul Wilburn @ 788-7424
 2491 Reynolds Robt L @ 788-7584
 2498 Hutcheson Wm L @ 788-5207
 2499*Thaxton Sandra K @
ELKAN AV INTERSECTS
 2508 Fields Rudolph H @
PINEDALE DR INTERSECTS
 2512 Mayton Charles E @
 2518 White Wm A @ 788-0279
 2526 Tyler J W 788-4649
 2532 Swain Gerald W @ 788-7555
ASHLAND DR INTERSECTS
 2540 Loyd Ernest A @ 788-3638
 2546 Davis W C Jr @ 781-8269
 2552 Tagert Edith E @ 788-7785
 2555 White E Earl @ 788-5667

BRINWOOD DR 1980

P.O. Box 4443 (31208)

536 New St.

IS AS IMPORTANT AS WHERE TO SELL GOODS

BRIEF ST (PLEASANT HILL)—FROM 44
2086 3D AV NORTHEAST

ZIP CODE 31204
254 Hill Willie B Mrs 743-8091
255*Johnson Nettie M 743-7659
263 Mc Coy Reese @
271 Grady Henry @ 743-3648
272*Howard Mary S 745-8573
277 Cody Ruby L 743-3231
283 Abram Avis F 742-8081
284a Hunt Bernice @ 742-0405
290 Hunt Lizzie S Mrs @ 742-8786
293*Swint Christine Mrs 746-0878
DOUGLAS AV INTERSECTS

BRIGHAM ST (PAYNE CITY)—FROM 57
ROSE AV SOUTHWEST 1
SOUTHEAST OF BROOKDALE AV

ZIP CODE 31204
16 Whitlock Mary A Mrs @ 743-6814
18 Slaton Lucy A Mrs @ 743-7169
21*Nipper Robt D @ 746-3365
22 Hilderbrand Eugenia A Mrs @ 743-4183
24 Young Cathy E 743-3879
25 Chambley Jesse A @ 743-1101
28 Riley Chester E @ 745-5173
34 Vacant
35 Vacant
36 Haralson Lonie F @ 743-4908
38 Bussell Harvey G @ 746-7489
40*Justus Steve
42 Mote Leroy @
SHORT INTERSECTS
44 Peeler Emory S @ 743-8543
46*Gresham Ellis L @

BRIGHT ST (SOUTH MACON)—FROM 24
1611 2D ST NORTHWEST

ZIP CODE 31201
626 Vacant
638 Smith Bessie Mrs @ 742-0283
646 Lawson Adell @ 745-2478
ROSECREST AV INTERSECTS
662 Simmons Annie B Mrs 746-0477
668 Vacant
WILDER BEGINS
1ST INTERSECTS
702 Williams Hazel 742-0305
704*Sellar Larry
706*Williams Jessie J Jr
708*Smith Ella 742-7942
712 Pugh Lewis
733*Toomer Brenda
736*Dixon Shirley C 746-2567
*Stephens Michl 745-7531
738*Mc Crary Shirley 745-6691
740 Sharp Amos 746-4106
743 Jones Linda J @
745*Hoskins President Jr
831 No Return
TELFAIR INTERSECTS

BRINWOOD DR —FROM 3485 180
GREENBRIAR RD SOUTH

ZIP CODE 31204
1314 Mc Kay Jack P @ 742-5260
1320 Morris Claude H @ 742-2734
1326 Boney John W @ 743-3110
1332 Cook Billy D @ 745-9367
1338 Bates P Thos @ 745-2167
1344 Hollis Mayburn J @ 745-6314
1350 Payne Robt L 743-6092
1356 Hall W Raymond @ 745-6076
1367 Cumbers Dorothy @ 743-9211
1368 Windham Franklin D @ 742-1743
1372*Wolton Bertha @ 743-8013

BRISBANE ST —FROM 2966 131
MARGARET DR WEST 1 SOUTH OF
JOSEPH

ZIP CODE 31206
1061 Martin Ernest C @ 788-0413
1067 No Return

1075 Bradford Robt L @ 788-0173
1081*Riezinger John D 788-6115
1089 Folsom F T 781-0809
MELBOURNE ST BEGINS
HOLLIS RD INTERSECTS

BRISTOL DR —FROM 2272 MILLER 79
FIELD RD SOUTHEAST EAST AND
NORTH 1 NORTHEAST OF NEW
CLINTON RD

ZIP CODE 31201
2302 Traweck Ross M @ 742-3096
2303 Rainwater L N 746-6016
2315 Miller Linda D @
2321 Jones Raymond @ 745-5222
2322 Williams Eug @ 746-4276
2327*Green G W @ 746-0726
2333 Ragan Ferrell L @
DANBURY DR BEGINS
2339 Mc Lendon Wm L @ 746-6648
2345*Ladd Alonzo 743-4126
2348 Manning Harold C @ 745-9358
2351 Collins Glenn M @ 743-9237
2357 Thomas James @ 743-8475
2358 Gay Harrell @ 746-4681
2363 Murphy Rupert W @ 743-2905
2366 White Ruth M Mrs @ 746-0741
2369 Torrence Harry C @
2372 Boland Marvin G @ 746-4413
2375 Brown
2378*Bond Lindberg
2381 Wood Ernest W Jr @ 743-0235
2386 Howard Jim Jr @ 745-9861
2387 Sightler Charles E @ 742-4038
2400 Jones Henry R @ 742-7931
2401 Ware Olen K @ 746-2865
2410 Riley Arth @ 745-6735
2420 Williams Walter Jr @ 746-0752
2425 Bass Mildred L Mrs @ 746-9335
2430 Henderson Willie J @ 745-6283
2431 Mathis Bonnie R
2437*Williams Geo @
2438 Francis Edw @
2443 No Return
2446 No Return
2449 No Return
2455 Aldredge Randall M @
DANBURY DR ENDS
2461 Ross Edmund W Jr @ 742-4718
2466 Glover Eliz J Mrs @ 746-9939
2467 Moore Leroy 743-9422
2473 Stripling Mary L Mrs @ 742-8516
2478 Ayers Jack E Rev @ 745-4415
2479 Wood Cecil A @ 742-6450
2485 Hunt Frank T @ 742-1629
MILLER FIELD RD INTERSECTS

BRITT DR —FROM 4061 NAPIER AV 61
NORTHEAST 2 NORTHWEST OF
MERCER ST

ZIP CODE 31204
4010 Epstein Irving L 477-6891
4012 Clements Charles T 477-4572
4014 Vacant
4016 Woodard Mildred Mrs 477-7553
4071 Linton Manor Apartments 743-2631
1a Prickett Ann M 477-7021
1b*James Naomi
1c Vacant
1d*Lovett Frank
2a Litz Keith R Jr
2b*Dumas Nelson E Jr
2c Burkhalter Geo L 477-3261
2d*Smith Scott
3a Smith Willie
3b Almon L Donald
3c No Return
3d*Williams Lucille
4a*Henderson Cheryl
4b*Long Ernest G Jr
4c Vacant
4d Vacant
5a*White Willie R
5b*Ford Bobby G
5c Vacant
5d Spivey Jimmy L 474-9429
6a*Hughes T 474-1783
6b*Jackson Faye
6c Webster Marvin G 477-4769

6d*Mc Donald Imelda
7a*Mitchell Rena
7b*Murphey Kenneth R
7c Richardson Eva
7d Palmer Evonnie 474-3931
4086 Elmore Jasper G Jr @ 477-0537
ALEXANDER AV INTERSECTS

BRITANNY DR —FROM FORSYTH RD 83
SOUTHWEST 1 NORTHEAST OF
ZEBULON RD

ZIP CODE 31204
4804*Tucker T R Jr @
4805 Cork Charles M @ 477-2584
4814 Rogers John F Jr @ 477-9967
4815 Hadarits Ernest E @ 477-3027
4824 Hatfield Russell W @ 477-1179
4825 Heckman Walter J Jr @ 477-1691
4837 Marbut John W Jr @ 477-2162
4848 Mc Cook Thos H @ 477-2107
4849 Dusenberry Geo R @ 477-3278
WELLINGTON DR BEGINS
4860 Thornton J Earl @ 477-1449
4870 Vance Charles B 477-3759
4877 Huckabee Jane O Mrs @ 477-3540
4880 Grady Cynthia B Mrs 477-8445
WELLINGTON PL ENDS
4901 Meadors Martimer F @ 477-3890
4912 Jones Wm C @ 477-2960
4922 Anderson Wm H II @ 477-2607
4935 Pruett Joe F @ 477-1169
4946 Phillips James E 477-6338
4947 Sims Walter R 477-2732
4961*Suttles Ray H 477-6619

BROADWAY —FROM RIVERSIDE DR 2
SOUTHWEST 1 NORTHWEST OF 5TH
ST

ZIP CODE 31201
120 Macon Telegraph Publishing Co The
743-2521
Macon News The 744-4200
Macon Telegraph The newspaper
744-4200
139 Matco Transmission Co 746-1571
139a Brown Ed Garage Inc 745-2791
154 Chandler Building
Chandler Sam S Insurance Agency
742-3641
Rooms
102 Wells Fargo Co armored car serv
Computine Inc data processing
742-3644
Bibb Underwriters Inc ins 745-7448
155 Lee & Eddie's Barbecue (Whse)
742-9128
160 Smith & Watson Inc prntrs 745-3144
185 Payne's Texaco Service 746-4468
188 Gulf Fish Co 742-9551

WALNUT INTERSECTS 3

205 Town Pavilion Motel 746-8121
Rooms
601 Dunwoody & Company Architects
742-5321
602 Vacant
604 Big E M Co The apt rentals
742-1391
240 Mulberry Provision Place (Whse)
WALNUT ST LA INTERSECTS
258 Greenway Bros Body Shop Inc
746-5121
263 Mickler's Art Sporting Goods 746-8132
276 Vacant
277 Cassidy Auto Parts whol 746-3296
278 Tony's Body Shop Inc 746-7631
284 Key Club Lounge 746-5177
MULBERRY ST INTERSECTS
MULBERRY ST LA INTERSECTS
355 Vacant
357 Bibb Transit Authority (Dispatchers
Booth)
386 Morris Appliance Co Inc 743-7458
387 Southern United Bldg (side ent)
397 Souther United Bldg Bsmnt
CHERRY INTERSECTS
408 Vacant
415 Vacant

GREENBRIAR RD 1975

4430 FORSYTH ROAD (31204)

(LOCATED ON HWY. 41)

TEL. 477-1863

ENTERTAINMENT NIGHTLY

112

Telephone (912) 788-6666
4488 Marion Avenue (31206)

GREEN ST (PH)—Contd
1346 Moss Fannie E Mrs 743-8349
1354 Morris Ora M 746-3873
1362 Ford Lulla M 746-8689
1364 Atwater Emma L Mrs
1372 Jackson Ruby Mrs
1390★Jackson Edw 743-6859

WEST BOUNDRY INTERSECTS
1438 Dawson Kid 745-1576
1444 Simmons Chris 742-4835
ROCK HILL LA INTERSECTS
1454 Harris Amos 743-3583
1457 Ray Ossie B Mrs 743-7739
Hicks Gloria © 743-7739
1462 Davis Willie Jr
1471 Key Rinnie
1479 Wright Carrie W © 743-1943
1486 Lester Hut © 745-0925
1495 Waller Viola Mrs © 743-8269

HUDSON ENDS
1506 Spivey Junior 742-3263
Pennymon Delores 742-3263
1508 Carson Connie 746-4140
1528 Williams Eddie © 746-5709
1533★Whipple Minnie Mrs 745-4868
1539 Sharp Helen L Mrs 746-8009
1544 Thomas Alberta M Mrs © 743-9057
1547 Coleman Alma J Mrs © 742-7363
1552★Peacock Ruby M
1554 Cason Simon L
1557 Savage Eug 743-6540
1560 Causey Albert ©
1567 Lewis Pinky R Mrs 745-5622
1589 Anderson Wm B 746-2029

WEBB ST INTERSECTS
1613 Miles Rutie M 746-4898
1615 Oliver James C Jr 746-5787
1639 Coker Richd
1643 Collins King D © 743-6518
INTERSTATE 75 INTERSECTS

GREEN ST (SOUTH MACON)—FROM 4287 HOUSTON AV WEST 1 SOUTH OF BUENA VISTA AV

ZIP CODE 31206
PINSON INTERSECTS
1208 Thigpen Charlie R 788-2309
1210 Kidd James P 788-0816

GREEN ST WEST —FROM 606 BELL AV WEST

ZIP CODE 31204
2704 Mc Gee Willie © 742-0368
2716 Jackson Willie 742-3940
2722 Rutherford Jimmy L 743-8095
2724 Moore Jerry
2726 Pope Horace
2728★Pope Sylvester
2732 Jenkins Nettie Mrs
2736 Wynes Joseph C 746-0100
2740 Clark Henry 742-8587
2741 Vacant
2744 Perkins Jeff R
2748 Smith James B 742-0745
HUFF'S LA BEGINS
2756 Ford Sellie Howard Mrs © 743-7586
2762 Bentley John H 745-2654
2774 Howard James C © 742-2795
2782 Moaley Beatrice J Mrs © 745-3360
2790 Davis J T © 746-2365
ROY PL INTERSECTS

GREEN OAK TER —FROM 1280 FOREST HILL RD WEST

ZIP CODE 31204
801 Ruys Constance © 477-2589
802 Long Elbur M ©
811 Stephens E Ione © 477-2437
41 812★Jones John M © 477-7351
814 Horne Franklin S Jr © 477-1392
819 Vacant
820 No Return
826 Vacant
834 Sego Gaines L © 477-1696
836 Cleghorn James E © 477-1219
843 Hutchings Frank J Jr © 477-3729
850 Mc Kinney Otis L Jr © 477-1197
851 Gilstrap Michl L © 477-3702
858 Colquitt James W © 477-3642
859 Douglas Raymond W © 477-1944
866 Sultenfuss Raymond B © 477-3494
867 Mims Dawson A Jr © 477-2847
874 Mc Kinney Geo W © 477-6632
875 Dubose Ernest L Jr © 477-2327
882 Hindman Geo R © 477-3712
883 Leutner Dot G Mrs ©
894 Moye H Darrell © 477-6230
895 Kerley Wm W © 477-2596

GREENBRIAR CT —FROM 1324 LONG ACRE DR WEST

ZIP CODE 31204
3700 Loper James S © 477-5967
3701 Tumblin Fred Rev © 477-5421
3709★Golden Raymond L © 477-5289
3710★Childs Frank H Jr
3717 Culpepper Lewis C © 477-0172
3718 Bentley Mack © 477-7823
3725 Wilder Edgar B © 477-7196
3726 Price John E © 477-7026
3733 Hatcher Ross L Jr © 477-7345
3734 Leggett John © 477-0548
3741 Drury Ronald E © 477-0898
3742 Braun Mary L Mrs © 477-5979
3749 Pope Larry N © 477-5336
3750★Rutherford Lenny ©
3766★Mikel Terry L ©
3774 Stewart Charlie F © 477-0989
3775 Peacock J Earl © 477-5608
GREENBRIAR RD INTERSECTS

GREENBRIAR RD —FROM 1251 EDNA PL WEST

ZIP CODE 31204
3431 Stillwell Floyd C © 745-3122
3468 Upchurch Wm L © 746-0316
3469 Shugart Charles A © 746-8426
3476 Sheffield Robt C © 745-9083
3477 Hunnicutt Geo C © 746-7513
3485 Walker W Elton © 742-2982
BRINWOOD DR BEGINS
3505 Kent Marion E © 745-5591
3515 Dinardo Saml D © 746-4431
3522 Riley Joseph B School 746-5956
3523 Berisford Paul E © 743-0175
3533 Kittle Allen C © 477-5462
3541 Wellons John L © 477-7036
3551 Whitmire John V © 477-0483
3565 Cunningham Adele P Mrs © 477-5887
JAMES ENDS
3642 Fay Robt B © 477-5280
3653★Green Jimmie
3661 Vacant

82 **LONG ACRE DR ITERSECTS**
3703 No Return
3706 Lineberger Wm K © 477-5309
3711 Wallace Robt M © 477-0738
3716 Cook Dudley W © 477-5772
3719★Reese Julian C © 477-5822
3724 Emminger G F ©
3727★Bryant Wm M ©
3732 Furney James D © 477-7729
3735 Register Ellen L Mrs © 477-5083
3740 White Robt S © 477-0158
3743 Harper Barbara B Mrs ©
3748 Ogletree Charles N ©
3751★Butler Wm R Jr
3756 Byrd John S ©
3759 Gregory Ethyl Mrs 477-0948
3767 Jan's Beauty Shop 477-0396
Mc Callum Jimmy L © 477-0396
3775★Tant James W ©
3783 Mc Daniel Mildred D Mrs © 477-5707
GREENBRIER CT INTERSECTS
3809 Johns Johnny B © 477-5744
3814 Sapp Jack C Jr © 477-7027
3815 Beasley Lamar D Jr © 477-7889
3823★Burkner W R ©
3828★Gibson Charles A © 477-8941
3829 Mc Gahee Saml D © 477-7367
3836 Smith James A © 477-7198
3845 Finney Jack © 477-0261
3848 Kennedy Isable M ©
3851 Smith Wm D © 477-7501
3859 Foster Emmett D © 477-4610
3860 Germann Fred G © 477-5878
GREENBRIAR RD ENDS
LUCERNE DR BEGINS
E GREENBRIAR RD BEGINS

GREENBRIAR RD EAST —FROM 1388 LONGACRE DR WEST 1 SOUTH OF GREENBRIAR RD

ZIP CODE 31204
BOXWOOD CT INTERSECTS
3430 Hortman Madison H © 742-4319
3441 Hendrix Don R Rev 742-6712
3444 Christie Rufus S © 745-4536
3455 Terry Mack I © 742-3689
3471 Medlin Jesse L © 746-4393
3474 Penrod Allan B © 745-0922
3486 Beard Geo © 745-0350
BRINWOOD DRIVE INTERSECTS
3512 Hulett Dupree F © 746-2374
3515 Walker Wm H Jr © 742-7350
3524 Douthit Hiram C © 742-3839
3531 Sanders Shirley ©
3543 Davis Ronald C © 746-8069
3555 Long Jimmy K © 746-5986
3565 Vacant
3579 Sides J P © 745-8270
3596 Greene Emmett L © 743-0261
3640 Hunnicutt Earl C Jr © 742-0295
3652 Bryant John E © 743-7164
3653 Kite Glenn P © 746-8872
3665 Kare Charles R © 742-2490
3666★Mathis John B © 746-4045
3702 Pinkerton Robt A Jr © 477-0019
3711 Guest Larry L © 477-8190
3712 Fowler Ralph T © 477-7231
3718 Schwarzenberger Robt G © 477-8169
3719 Griggs Emmett H © 477-0795
3724 Richardson Pierce E 477-7634
LUCERNE DRIVE BEGINS
3732 Guntor Charles C © 477-7409
3735 Scarborough Don C Rev © 477-7019
3738 Burton Wendell P © 477-7223
3741★Flynt J F ©

HERRY STREET (31201) TELEPHONE (912) 742-8709

FICKLING & WALKER DEVELOPMENT CO

BRINWOOD DR 1975

39

BRRIARWOOD DR—Contd

- 4183 Dunlap Harold K @ 477-7526
 - 4194 Cox Steve M @ 477-5933
 - 4186 Brooks Thos A @ 477-0975
 - 4187*Grant Jean C Mrs @ 477-5395
- HILLARY PL ENDS

BRIEF ST (PLEASANT HILL)—FROM 2086 3D AV NORTHEAST

- ZIP CODE 31204
- 254 Hill Willie B Mrs 743-8091
 - 255*Taylor Dorothy 742-1389
 - 263 Mc Coy Reese @
 - 271 Grady Henry @ 743-3648
 - 272 Farrar Minnie Lee Mrs
 - 277 Jackson Ida Mrs @ 745-1879
 - 283 Abram Monroe E 742-6113
 - 284a Mason Hattie M
 - 284b*Sanders Homer
 - 290 Hunt Lizzie S Mrs @ 742-8786
 - 293 Vacant
- DOUGLAS AV INTERSECTS

BRIGHAM ST —FROM ROSE AV SOUTHWEST 1 SOUTHEAST OF BROOKDALE AV

- ZIP CODE 31204
- 16 Whitlock Mary A Mrs @ 743-6814
 - 18 Slaton Lucy A Mrs @ 743-7169
 - 21 Walker Jesse M @ 743-4994
 - 22 Hilderbrand Eugenia @ 743-4183
 - 24 Jackson Nina M Mrs 745-9773
 - 26 Chambley Jesse A @ 743-1101
 - 28 Riley Chester E @ 745-5173
 - 34 Jackson Frances Mrs 746-7438
 - 36 Haralson Lonny F @ 743-4908
 - 38 Bussell Harvey G @ 746-7489
 - 40*Klatt Jo Ann 746-3986
 - 42 Mote Leroy @
- SHORT INTERSECTS
- 44 Peeler Emory S @ 743-8543
 - 46*Kitchens Charlie T 743-4529

BRIGHT ST (SOUTH MACON)—FROM 1611 2D ST NORTHWEST

- ZIP CODE 31201
- 626 Gardner Lawrence Jr
 - 638 Smith Beattie M Mrs @ 742-0283
 - 646 Lawson Adell @ 742-1297
- ROSECREST AV INTERSECTS
- 662 Simmons Annie B Mrs 746-0477
 - 668 Williams Eula Mrs
- WILDER BEGINS
- 1ST INTERSECTS
- 702 Nelson Geo
 - 704 Thompson Jimmie
 - 706 Perry Allison M
 - 708 Rhodes Mary L Mrs
 - 712*Moore Bill
 - 733 Hall Louise S 742-3004
 - 738 Jordan Johnny L 743-3906
 - 740 Sharp Amos 746-4106
 - 743 Lowe Johnnie
 - 745 Hoakins President Jr
- TELFAIR INTERSECTS
- 831 Moss Gladys Mrs

BRINWOOD DR —FROM 3485 GREENBRIAR RD SOUTH

- ZIP CODE 31204
- 1314 Mc Kay Jack P @ 742-5260
 - 1320 Morris Claude H @
 - 1326 Boney John W @ 743-3110
 - 1332 Cook Billy D @ 745-9367
 - 1338 Bates P Thos @ 745-2167
 - 1344 Hollis Mayburn J @ 745-6314
 - 1350 Graham Billy C 743-7988
 - 1356 Hall W Raymond @ 745-6076
 - 1367 Snow Dorothy C Mrs @ 743-9211
 - 1368 Windham Franklin D @ 742-1743
 - 1372 Bolin Earnestine Mrs 745-0382

BRISBAINE ST —FROM 2966 MARGARET DR WEST 1 SOUTH OF JOSEPH

- ZIP CODE 31206
- 1061*Wilson Martha Mrs @
 - 1067 Mc Leod James L @ 788-0318
 - 1075 Bradford Robt L @ 788-0173
 - 1081 Webb Robt
 - 1089 Vacant
- HOLLIS RD INTERSECTS

BRISTOL DR —FROM 2272 MILLER FIELD RD SOUTHEAST EAST AND NORTH 1 NORTHEAST OF NEW CLINTON RD

- ZIP CODE 31201
- 2302 Traweek Ross M @ 742-3096
 - 2303 Rainwater Lavelle N Mrs @ 746-6016
 - 2315*Miller Linda @ 746-2646
 - 2321*Jones Raymond @ 745-5222
 - 2322 Williams Eug @ 746-4276
 - 2327*Goodrum Geo W @ 746-3170
 - 2333 Walker Charles B @
- DANBURY DR BEGINS
- 2339 Mc Lendon Wm L @ 746-6648
 - 2345*Dunn W E
 - 2348 Manning Harold C @ 745-9358
 - 2351*Collins G M @ 743-9237
 - 2357*Thomas James @ 743-8475
 - 2358 Gay Harrell @ 746-4681
 - 2363 Murphy Rupert W @ 743-2905
 - 2366 White Ruth M Mrs @ 746-0741
 - 2369 Torrence Harry C @
 - 2372 Boland Marvin G @ 746-4413
 - 2375 Bryant James T @ 745-3763
 - 2378 No Return
 - 2381 Wood Ernest W Jr @ 743-0235
 - 2386 Howard Jim Jr @ 745-9861
 - 2387 Sightler Charles E @ 742-4038
 - 2400 Jones Henry R @ 743-8414
 - 2401 Ware Oalen K @ 746-2865
 - 2410 Smith Howard @
 - 2420 Denmark Wm H @ 742-5148
 - 2425 Lyles Eugenia Y Mrs @ 745-4493
 - 2430 Henderson Willie J @ 745-6283
 - 2431*Whitaker Nettie Mrs @ 742-2324
 - 2437 Partridge Wm S @
 - 2438 Henderson Robt E @ 745-6596
 - 2443 Cain James H @ 745-0381
 - 2446 Amerson Bobby G @ 743-7707
 - 2449 Smith Aubrey Rev
 - 2449b Zellner Rodgers L @ 743-2521
 - 2455*Alderidge Randall M @
- DANBURY DR ENDS
- 2461 Ross Edmund W Jr @ 742-4718
 - 2466 Glover Jesse B @ 746-3719

- 160 2467 Vacant
 - 2473 Stripling Joe L @ 742-8516
 - 2478 Ayers Jack E Rev @ 745-4415
 - 2479 Wood Cecil A @ 742-6450
 - 2485 Vacant
- MILLER FIELD RD INTERSECTS

BRITT DR —FROM 4061 NAPIER AV NORTHEAST 2 NORTHWEST OF MERCER ST

- ZIP CODE 31204
- 4010 Brittany Apartments
 - *Sellers Mac 477-5399
 - 4012 Phillips Jerry W 477-7495
 - 4014 Jones Judith D 477-6734
 - 4016 Woodard Mildred 477-7553
 - 4071 Linton Manor Apartments 743-2631
- 1a Holleman Bruce 477-8845
- 1b No Return
- 1c Tanner Kenneth E 477-7708
- 1d Mitchell Melba B Mrs 477-7229
- 2a Litz Keith R Jr 477-5561
- 2b*Dowlen Ralph N 477-8906
- 2c*Kidd David T 477-4139
- 2d*Smith Tony 477-6470
- 3a*Hanse Carroll F III 477-4065
- 3b Mangam David
- 3c*Dorsey J F
- 3d*Barnwell Linda P
- 4a Goldwire Linda F
- 4b*Deaton Randy M
- 4c*Horon James C 477-8112
- 4d*Prickett Ann H Mrs 477-0721
- 5a*Churchill Donnie W
- 5b Smallwood Michl A 477-5776
- 5c*Stevens Charles A 477-8450
- 5d*Ford Steve
- 6a Peugh Tracy C 477-0871
- 6b Smallwood Larry E 477-7144
- 6c*Chapman C H
- 6d*Harmon Gary J 477-8002
- 7a Peacock Lynn 477-7635
- 7b Taylor Peter 477-0055
- 7c Vacant
- 7d Adams Anna S Mrs 477-0585
- 4086 Elmore Jasper G Jr @ 477-0537
- ALEXANDER AV INTERSECTS

BRITTANY DR —FROM FORSYTH RD SOUTHWEST 1 NORTHEAST OF ZEBULON RD

- ZIP CODE 31204
- 4805 Cork Charles M @ 477-2584
 - 4814 Rogers John F Jr @ 477-3967
 - 4815 Hadarits Ernest E @
 - 4824 Hatfield Russell W @ 477-1179
 - 4825 Heckman Walter J Jr @ 477-1691
 - 4837 Marbut John W Jr @ 477-2162
 - 4848 Mc Cook Thos H @ 477-2107
 - 4849 Dusenberry Geo R @ 477-3278
- WELLINGTON DR BEGINS
- 4860 Thornton J Earl @ 477-1449
 - 4877 Huckabee Leo B @ 477-3540
- WELLINGTON PL ENDS
- 4901 Meadors Mortimer F @ 477-3890
 - 4912 Jones Wm C @ 477-2960
 - 4922 Anderson Wm H II @ 477-2607
 - 4935 Pruett Joe F @ 477-1169
 - 4947 Brogden Ray I @ 477-1301
 - 4961 Suttles Ray H @ 477-6619

TELL
Everyone
OVER

W
M
A
Z

RADI
940

FM
99.1

TV
Channel

GE
RESU

Office

A Time Saver — A Money Maker For Every Busin
Let Us Show You How

GREENBRIAR RD 1971

PAINT & ... 777 Second St. 31201

Dial 743-7421

111

53 GREEN ST WEST —FROM 606 BELL AV WEST

- ZIP CODE 31204
 2716 Jackson Willie
 2722 Rutherford Wilma
 2724 Washington Geo
 2726 Varnado Larry
 ROY ST LA BEGINS
 2728 Mc Guire James
 2732 Jenkins Nettie Mrs
 2736 Wynes J C 746-0100
 2740 Clark Henry 742-8587
 2741 Henderson Mattie Mrs @ 742-1313
 2744 Perkins Jeff R
 2748 Smith James B 742-0745
 HUFF'S LA BEGINS
 2756 Howard Sallie L Mrs @ 743-7586
 2762 Bentley John H 743-6379
 2768 Clarington James W
 2774 Vacant
 2782 Mosley Beatrice J Mrs @ 745-3360
 2790 Davis J T @ 746-2365

82 GREEN OAK TER —FROM 1280 FOREST HILL RD WEST

- ZIP CODE 31204
 801 Buys Constance @
 802 Long Elbur M @
 811 Stephens Ione @ 746-0610
 812 Jacobs Leonard P @
 819 Madden Edw P Jr @
 834 Bashuk Tess W Mrs @ 477-3680
 835 Cleghorn James E @ 477-1219
 843 Lane W G @ 477-3729
 850 Mc Kinney Otis L Jr @ 477-1197
 851 Ginn James S @ 477-6256
 855 No Return
 858 Colquitt James W @ 477-3642
 859 Douglas Raymond W @ 477-1944
 866 Sultenfuss Raymond B @ 477-3494
 867 Koschinn Kathleen K Mrs @ 477-6709
 874 Mc Kinney Geo W @
 875 Dubose Ernest L Jr @ 477-2327
 882 Mc Corvey Charles H @ 477-1409
 883 Dinkins Horace R 477-1521
 894 Caudill Lena W Mrs @ 477-2722
 895 Kerley Wm W @ 477-2596

60 GREENBRIAR CT —FROM 1324 LONG ACRE DR WEST

- ZIP CODE 31204
 3700 Loper James S @ 745-3792
 3701 Tumblyn Fred Rev @ 742-0507
 3709 Vinson Henry @ 743-9901
 3710 Parker Alton
 3717 Culpepper Lewis C @ 742-2398
 3718 Bentley Mack @ 742-4774
 3725 Wilder Edgar B @
 3726 Price John E @ 746-8734
 3733 Hatcher Ross L Jr @ 745-4310
 3734 Bevil Noel L @ 742-8929
 3741 Ivy Danl @ 742-5283
 3742 Braun Mary L Mrs @ 746-5568
 3749 Pope Larry N @ 742-7429
 3750 Gilbert Phillip J @ 743-1929
 3766 Jordan James H @ 743-4740
 3774 Stewart Charlie F @ 743-9373
 3775 Peacock J Earl @ 742-0827
 GREENBRIAR RD INTERSECTS

60 GREENBRIAR RD —FROM 1251 EDNA PL WEST

- ZIP CODE 31204
 3431 Stillwell Floyd C @ 745-3122
 3468 Wright Ronald
 3469 Shugart Charles A 746-8426
 3476 Sheffield Robt C @ 745-9083
 3477 Hunnicutt Geo C @ 746-7513
 3485 Walker W Elton @ 742-2982
 BRINWOOD DR BEGINS
 3505 Kent Marion E @ 745-5591
 3515 Dinardo Saml D @ 746-4431
 3522 Riley Joseph B School 746-5956
 3523 Berisford Paul E @ 743-0175
 3533 Kittle Allen C @ 746-3340
 3541 Wellons John L @ 745-1928
 3551 Whitmaire John V @ 746-1996
 3565 Cunningham Adele P Mrs @ 742-1697
 JAMES ENDS
 3642 Fay Robt B @ 746-7462
 3653 Vacant
 3661 Martin Dorsey L @ 743-0550
 3703 Hollis James E Jr @ 743-6081
 3706 Lineberger Wm K @ 746-7724
 3711 Baker Fredk C @ 745-8309
 3748 Givens J T @ 743-6978
 3815 Beasley Lamar D Jr @ 743-2764
 3828 Herring John @ 745-8377
 3836 Smith James A @ 742-3884
 3845 Rice Ronnie W @ 743-5677
 3851 Smith Wm D @ 746-4759
 3859 Foster Emmett D @ 745-6488
 3860 Germann Fred G @ 746-8389
 E GREENBRIAR RD ENDS
 LUCERNE DR BEGINS

60 GREENBRIAR RD EAST —FROM 1388 LONGACRE DR WEST 1 SOUTH OF GREENBRIAR RD

- ZIP CODE 31204
 3430 Hortman Madison H @ 742-4319
 3441 Pettis Ernest W Jr Rev @ 742-6712
 3444 Christie Rufus S @ 745-4536
 3455 Terry Mack I @ 742-3689
 3471 Medlin Jesse L @ 746-4393
 3474 Penrod Allan B @ 745-0922
 3486 Jenkins Robt @
 3512 Vacant
 3515 Walker Wm H Jr @ 742-7350
 3524 Douthit Hyram C @ 742-3839
 3531 Sanders Shirley @
 3543 Davis Ronald C @ 746-8069
 3579 Shaw A C @ 745-2416
 3596 Greene Emmett I @ 743-0261
 3640 Hunnicutt Earl C Jr @ 742-0295
 3652 Vacant
 3653 Barrio Diana Mrs
 LONGACRE DR CROSSES
 3665 Pasley Robt B Jr @ 742-2677
 3666 Hamilton Danl A @ 745-5247
 3702 Pinkerton Robt A Jr @ 743-7394
 3711 Chambless Joseph H @ 746-2315
 3712 Fowler Ralph T @ 745-4206
 3718 Dover Lawrence @ 742-6710
 3719 Griggs Emmett H @ 742-6535
 3724 Bolt Danl L @ 745-4332
 3732 Guntor Charles C @ 743-6276
 3735 Scarborough Don Rev @ 745-9383
 LUCERNE DR BEGINS
 3738 Burton Wendell P @ 746-8964
 3741 Mickle James E @ 746-3471
 3746 Hathaway Thurman @ 745-7085
 3749 Newberry Billy J @

- 3751 Butler Wm R Jr 745-2628
 3754 Ard Walter E @ 743-3432
 3757 No Return
 3760 Youngblood J Ed @ 742-1025
 3766 Miller Donald E 742-2530
 3772 Garrett Christine H Mrs @ 743-6854
 3775 Wainwright Betty S @ 746-1472
 3776 Green Danl J @ 742-1390

82 GREENDALE CT —FROM 1352 LAKE VALLEY RD SOUTHEAST

ZIP CODE 31204

61 GREENFIELDS RD —FROM 4211 NAPIER AV WEST 3 NORTH OF AYERS RD

ZIP CODE 31204

78 GREENLEAF DR —FROM 2487 S GROVELAND CIR WEST

ZIP CODE 31206

- 2490 Patisaul Wilburn @
 2491 Reynolds R L @
 2498 Hutcheson Wm L @ 788-5207
 2499 Williams Ronald D @ 788-2880
 ELKAN AV INTERSECTS
 2508 Fields Rudolph H @ 781-8840
 PINEDALE DR INTERSECTS
 2512 Mayton Charles E @
 2518 Poole Paul A @ 788-2315
 2526 Tyler James W @ 788-5324
 2532 Swain Gerald W @ 788-7555
 2540 Loyd Ernest A @ 788-3638
 2546 Nullis John T 781-7604
 2552 Tagert Edith E @ 788-7785
 2555 White E Earl @ 788-5657
 2558 Duncan Arth S @ 788-5278
 2561 Estes Jerry B
 2564 Drawdy Richd E @ 788-8416
 2569 Nesmith James E @
 2570 Mulligan Donald T @ 788-1452
 MARCELLA DR BEGINS
 2576 Johnson Russell @
 2577 No Return
 2583 Davis Wm E Rev @ 788-1218
 2586 Stewart James T @ 788-5803
 2589 Beasley Raburn A @ 788-9456

58 GREENVIEW AV —FROM HILLCREST AV SOUTHWEST

ZIP CODE 31204

- 831 Vacant
 847 Knight Clarence F Jr Rev 746-2356
 895 Hillcrest Hts Meth Ch Youth Center
 745-8754

82 GREENVIEW TER —FROM FOREST LAKE DR SOUTHWEST

ZIP CODE 31204

130 GREENWICH PL —FROM 1498 WESTBURY DR NORTH 1/2 BLK WEST OF WINSTON DR

ZIP CODE 31206

- 1524 Cheney Dupont K @ 788-4804

School 9:45 A.M. Morning Worship 11
 Wed. Prayer Meeting 1:15 P.M. Nursery At
 Pastor and Church Office, Tel. 746-3722-746-3724



BRINWOOD DR 1971

1371 Georgia Ave. 31201

Tel. 743-9166

51 43-552 55 33 34 52 5 7 CABIN ARY PL 34 4 ROM

744-4078 KUAWAIAO DRIVES COMPLETE SUB-DIVISION TOWN SERVICE STATIONS STREETS PARKING AREAS TRUCK ST

BRIGHAM ST —FROM ROSE AV SOUTHWEST 1 SOUTHEAST OF BROOKDALE AV

- ZIP CODE 31204 16 Whitlock Thos C Jr @ 743-6814 18 Slaton Rasteus L @ 743-7169 21 Walker Jesse M @ 743-4994 22 Hilderbrand Eugenia @ 743-4183 25 Whitehead Iva G Mrs @ 743-3500 26 Chambley Jesse A @ 743-1101 28 Riley Chester E @ 34 Jackson Wm @ 746-4738 36 Haralson Lonny F @ 743-4908 38 Bussell Harvey G @ 746-7489 40 Jackson Nina M 742-2497 42 Mote Leroy @ SHORT INTERSECTS 44 Peeler Emory S @ 743-8543 46 Smith Pearl A Mrs @ 743-6417

BRIGHT ST (SOUTH MACON)—FROM 1611 2D ST NORTHWEST

- ZIP CODE 31201 626 Gardner Lawrence 638 Smith Bessie M Mrs @ 742-0283 646 Lawson Adell @ 742-1297 ROSECREST AV INTERSECTS 662 Spencer James O 745-4127 668 Hunt Doris S 745-3695 WILDER BEGINS 1ST INTERSECTS 702 Jordan Christine Mrs 743-3831 704 Dillard Oscar 742-2788 706 Riley Jimmie L 742-8576 708 Rhodes Mary L 712 Griffin Robt 713 Vacant 733 Josey Lake E 743-3951 738 Williams Thos B 745-3659 740 Sharp Amos 746-4106 743 Lowe Johnnie 745 Riley Annie 745-2511 774 Vacant 776 Vacant TELFAIR INTERSECTS 831 Moss Eloise

BRINWOOD DR —FROM 3485 GREENBRIAR RD SOUTH

- ZIP CODE 31204 1314 Mc Kay Jack P @ 742-5260 1320 Wynsynski Peter J @ 1326 Boney John W @ 743-3110 1332 Mc Bride Wm H @ 742-2048 1338 Bates P Thos @ 745-2167 1344 Hollis Mayburn J @ 745-6314 1350 Graham Billy 1356 Hall W Raymond @ 745-6076 1367 Snow Wm L @ 743-9211 1368 Windham Franklin D @ 742-1743 1372 Bolin Earnestine Mrs 745-0382

BRISBAINE ST —FROM 2966 MARGARET DR WEST 1 SOUTH OF JOSEPH

- ZIP CODE 31206 1061 Martin Ernest C @ 788-0413 1067 Smith Clutes 1075 Weekley Robt 788-0445

- 57 1081 Mc Elhannon Joe T 1089 Easom Otha B @ 788-0397 HOLLIS RD INTERSECTS

BRISTOL DR —FROM 2272 MILLER FIELD RD SOUTHEAST EAST AND NORTH 1 NORTHEAST OF NEW CLINTON RD

- ZIP CODE 31201 2302 Traweek Ross M @ 742-3096 2303 Rainwater Lavelle N Mrs @ 746-6016 2315 Skrehot Donald J @ 743-3940 2321 Lister Wilbur T @ 746-2834 2322 Gay Wm T 746-9754 2327 Eversole Juanita B Mrs @ 745-7682 2333 Kelly Carl @ 746-2844 DANBURY DR BEGINS 2339 Mc Lendon Wm L @ 746-6648 2345 Dean J B @ 746-4690 2348 Manning Harold C @ 745-9358 2351 Kitchens Lewis T @ 745-3951 2357 Smallwood Eva S Mrs @ 745-4119 2358 Gay Harrell @ 746-4681 2363 Murphy Rupert W @ 743-2905 2366 White Ruth Mrs @ 746-0741 2369 Jones Lomax 2372 Boland Marvin G @ 746-4413 2375 Roberts Marvin W 745-3631 2378 Jarrriel Ellis B @ 742-6906 2381 Wood Ernest W Jr @ 743-0235 2386 Bowers Walter L @ 745-0182 2387 Sightler Charles E @ 742-4038 2400 Howe Tommy 2401 Nelms Dell C @ 742-6832 2410 Lillard Luther L @ 743-4735 2420 Everhardt Wm F @ 743-0177 2425 Lyles Eugenia Y Mrs @ 745-4493 2430 Francis Billie Electric contrs 745-0612 Francis Wm B Jr @ 745-0612 2431 Whitaker Nettie S Mrs @ 742-2324 2437 Partridge Wm S @ 2438 Henderson Robt E @ 745-6596 2443 Meadows Hubert D @ 745-2341 2446 Cromer Harold W @ 746-9621 2449 Smith Aubrey D Rev 743-4794 2455 Stewart Wm H @ 746-6611 DANBURY DR ENDS 2461 Ross Edmund W Jr @ 742-4718 2466 Nelson Edw A @ 742-7479 2467 Peebles Kells J @ 746-7286 2473 Stripling Joseph L @ 742-8516 2478 Jackson James L @ 2479 Dixie Safety Equipment Co fire extinguishers 745-2105 Wood Cecil A @ 742-6450 2485 Bersley Francis B MILLER FIELD RD INTERSECTS

BRITT DR —FROM 4061 NAPIER AV NORTHEAST 2 NORTHWEST OF MERCER ST

- ZIP CODE 31204 4010 Brittany Apartments Mc Kinley Raymond 743-8300 4012 Hopper Charles R 742-0569 4014 Sorrow Frank 4016 Motes J B 4086 Elmore Jasper G Jr @ 742-6230 ALEXANDER AV INTERSECTS

BRITTANY DR —FROM FORSYTH RD SOUTHWEST, 1 NORTHEAST OF ZEBULON RD

- ZIP CODE 31204 4805 Cork Charles M @ 477-2584 4814 Rogers John F Jr @ 477-3967 4815 Hadarits Ernest E @ 477-3027 4824 Hatfield Russell W @ 477-1179 4825 Walden Roy B @ 4837 Marbut John W Jr @ 477-2162 4848 Mc Cook Thos H @ 477-6107 4853 Under Constn WELLINGTON DR BEGINS 4860 Thornton J Earl @ 477-1449 4877 Huckabee Leo B @ 477-3540 WELLINGTON PL ENDS 4901 Meadors Mortimer F @ 477-3890 4912 Jones Wm C @ 477-2960 4922 Anderson Wm H II @ 477-2607 4935 Pruitt Joe F @ 477-1169 4961 Suttles Ray H @ 477-6619

BROADWAY —FROM RIVERSIDE DR SOUTHWEST 1 NORTHWEST OF 5TH ST

- ZIP CODE 31201 120 Macon Telegraph Publishing Co The 743-2621 Macon News The 743-2621 Macon Telegraph The newspaper 743-2621 139 Grayson Rose Mr Transmission 742-8446 154 Chandler Building Chandler Sam S Insurance Agency 742-3641 Hertz Rent-A-Car Service 742-5622 Rooms 102 Craddock Harry W dentist 743-1912 200 State Dept Of Rev (Income Tax Unit) 745-4708 200 Vacant 201 Schmidt J Eug colln agcy 746-2161 202 Vacant 202 Dictaphone Corp 742-1066 204 Southern Claims Service ins adj 746-3234 155 Big Three Package Store 745-8945 160 Smith & Watson Inc prntrs 745-3144 182 Vacant 185 Clance's Texaco Service 743-1539 188 East Side Sea Food 746-6661

WALNUT INTERSECTS

- 205 Town Pavilion Motel 746-8121 600 Dunwoody & Co Architects archt 742-1363 601 Vacant 602 Globe Life & Accident Insurance Co 746-0224 604 Penthouse Beauty Salon 743-7556 Zodiac Lounge 742-9472 240 Mulberry Provision Co (Whse) WALNUT ST LA INTERSECTS 251 Cassidy Auto Parts whol 746-3296 258 Greenway Bros Body Shop Inc 746-5121 263 Mickler's Art Sporting Goods 746-8132 275 Tidwell Dan Co real est 743-9318 278 Tony's Body Shop Inc 746-7631 284 Key Club Coffee Shop & Lounge 746-9153

GREENBRIAR RD 1966

117

GREENBRIAR CT--CONTD

3700 LOPER JAMES S • 745-3792
 3701 TUMBLIN FRED REV • 742-0507
 3709 MEEKS RICH D • 743-2728
 3710 JOHNSON THEO D • 745-6112
 3717 CULPEPPER LEWIS C • 742-2398
 3718 BENTLEY MACK • 742-4774
 3725 MC DANIEL WM D JR • 742-0998
 3726 HATCHER ROBT H • 742-5214
 3733 CARR FLOYD L • 742-6768
 3734 GOREE DAVID W • 745-4997
 3741 NAPIER GEO J • 746-1160
 3742 BRAUN GEO • 746-5568
 3749 GRIFFIN WM M • 742-1556
 3750 GILBERT PHILLIP J • 743-1929
 3766 JORDAN JAMES A • 743-4740
 3774 LEWIS WALTER E • 746-0493
 3775 PEACOCK J EARL • 742-2130
 ---GREENBRIAR RD INTERSECTS

60
 GREENBRIAR RD -FROM 1251 EDNA PL WEST

---ZIP CODE 31204
 3431 STILWELL FLOYD C • 745-3122
 3468 HUTTO HORACE A • 745-8890
 3469 SNOW WM L BLDG CONTR • 743-9211
 3476 WORSHAM DAVID W JR • 743-6948
 3477 HICKS BOBBY G • 742-5053
 3485 WALKER W ELTON • 742-2982
 ---BRINWOOD DR BEGINS
 3505 KENT MARION E • 745-5591
 3515 GOODRUM PAUL A • 745-5036
 3522 RILEY JOSEPH B SCHOOL 745-9421
 3523 BERISFORD PAUL E • 743-0175
 3533 KEENE PERCY L REV • 3541 VACANT
 3551 WHITMIRE JOHN V • 746-1996
 3565 CUNNINGHAM ERNEST L • 742-1697
 ---JAMES ENDS
 3642 FAY ROBT B • 746-7462
 3653 COX RAYMOND E JR • 746-4029
 3661 MARTIN DORIS L • 743-0550
 3703 HOLLIS JAMES E • 3706 JOSEY ANDREW D • 746-2046
 3711 BAKER FRED C • 745-8309
 3748 GIVENS J T • 743-6978
 3815 BEASLEY LAMAR D JR • 743-2764
 3828 RATLIFF SANDRA MRS • 3829 SPACEK GILBERT L • 745-3713
 3836 BALIUS GERALD A 745-9625
 3845 RICE RONNIE K • 743-5677
 3859 FOSTER EMMETT D • 745-6488
 3860 GERMANN FRED G • 746-8389
 ---E GREENBRIAR RD ENDS
 ---LUCERNE DR BEGINS

60
 GREENBRIAR RD EAST -FROM 1388 LONGACRE DR WEST 1 SOUTH OF GREENBRIAR RD

---ZIP CODE 31204
 3430 HORTMAN MADISON H • 742-4319
 3444 CHRISTIE RUFUS S • 745-4536
 3474 MILES FRANK D • 745-0832
 3503 VACANT
 3512 JUDD E F • 745-4055
 3524 DOUTHIT HYRAM C • 742-3839
 3640 HUNNICUTT EARL C JR • 742-0295
 3666 UNDER CONSTN

3702 PINKERTON ROBT A JR • 743-7394
 3711 CHAMBLESS JOSEPH H • 746-2315
 3712 FOWLER RALPH T • 745-4206
 3718 VACANT
 3719 GRIGGS EMMETT H • 742-6535
 3724 BOLT DAN L • 745-4332
 3732 GUNTOR CHARLES C • 743-6276
 3735 BRADY BILLY F • 746-0120
 ---LUCERNE DR BEGINS
 3738 BURTON WENDELL P • 746-8964
 3741 MICKLE JAMES E • 742-5037
 3746 HATHAWAY THURMAN • 745-7085
 3749 NEWBERRY BILLIE J • 3754 ARD WALTER E • 743-3432
 3757 SCHAFFER ROY A • 743-4190
 3760 SMITH WALTER E • 746-5981
 3766 MILLER DONALD E • 742-2530
 3772 GARRETT JOHN W • 743-6854
 3775 WAINWRIGHT E LAMAR REV • 746-1472
 3776 GREEN DANIEL J • 742-1390

82
 GREENDALE CT -FROM 1352 LAKE VALLEY RD SOUTHEAST

61
 GREENFIELDS RD -FROM 4211 NAPIER AV WEST 3 NORTH OF AYERS RD

78
 GREENLEAF DR -FROM 2487 S GROVELAND CIR WEST

---ZIP CODE 31206
 2490 PATISAUL WILBURN • 788-2960
 2491 AVERA LEONARD E JR • 788-2565
 2498 HUTCHESON WM L • 788-5207
 ---ELKAN AV INTERSECTS
 2499 NO RETURN
 ---PINEDALE DR INTERSECTS
 2508 DOUGLAS EMORY J • 788-1560
 2518 POOLE PAUL A • 788-2315
 2526 MURPHY D C • 2532 SWAIN GERALD W • 788-6404
 2540 DAVIS HAROLD E 788-7283
 2546 FULLER ELLIOTT • 788-7158
 2555 WHITE E EARL • 788-5657
 2558 DUNCAN ARTH S • 2561 WALKER KENNETH • 788-4439
 2569 NESMITH JAMES E • 788-6030
 2570 MULLIGAN DONALD T • 788-5675
 ---MARCELLA DR BEINGS
 2576 GAY JAMES O • 788-5672
 2577 GIBSON HULETT R • 788-5371
 2583 SMITH CLIFFORD L • 788-4694
 2586 STEWART JAMES T • 788-4090
 2589 WHEATON GEO B • 788-6328

58
 GREENVIEW AV -FROM HILLCREST AV SOUTHWEST

---ZIP CODE 31204
 831 SAPPINGTON RUTH T MRS • 742-5684
 847 WILLIAMS BENJ F REV 746-2356
 895 HILLCREST HTS METH CH YOUTH CENTER 745-8754

82
 GREENVIEW TER -FROM FOREST LAKE DR SOUTHWEST

30A
 GREENWICH PL -FROM 1498 WESTBURY DR NORTH 1/2 BLK WEST OF WINSTON DR

---ZIP CODE 31206
 1524 CHENEY DUPONT K • 746-6859
 1529 STEVERSON LONNIE A • 745-4231
 1535 WYNN ROBT E • 746-2476
 1543 DANIELL ALF O • 742-5045
 1544 SMITH OLIVER B • 743-8045
 1550 WINDHAM OSCAR W • 746-6860
 1551 WILLIAMS PAULINE H MRS • 745-8236

80
 GREENWOOD DR -FROM 2590 NEW CLINTON RD EAST 1 NORTH OF BAYSWATER RD

---ZIP CODE 31201
 2230 LOCKABY ROBT D
 2240 CARDEN VESTER E • 743-5565
 2250 FORDHAM WARREN A • 746-2833
 2262 JOHNSTON ROSA T MRS • 743-1465
 ---NORTHMORE DR BEGINS
 3544 VACANT

78
 GREENWOOD TER -FROM 2498 ROBIN HOOD RD SOUTH 1 WEST OF FINSBURY DR

---ZIP CODE 31206
 2407 KNIGHT HAROLD C • 788-1131
 2417 DYES JAMES F JR • 788-1411
 2420 YANCEY RUSSELL R • 788-5785
 2428 HINDOTE DAVID • 788-1142
 2435 GOLDSMITH DONALD O • 2436 MOTE KENNETH A • 788-1407
 2444 NO RETURN
 2454 YANCEY DAVID L • 788-5785
 2457 PRICE WARREN R JR • 788-1766
 2462 CHAMBERS DAVID F • 788-5018
 JOHNSON ELIZA M MRS
 2465 PLESS ROBT E • 788-1213
 2472 WHALEN CHARLES E JR • 788-3415
 2475 BALKCOM GEO H • 788-5000
 2480 FRANKLIN REEDAS G • 788-1697
 2483 USSERY EUG • 788-1771
 2490 STEVENS JOHN C • 788-7116
 2491 COX SHIRLEY G • 788-2365
 ---BLOOMFIELD RD INTERSECTS

29
 GRENADA LA WEST -FROM 996 W GRENADA TER SOUTH 2 WEST OF HOUSTON AV

---ZIP CODE 31206
 3575 PIERCE GEO 745-1502
 3584 CLOWERS EUG D • 745-4897
 3585 THOMAS JAMES 742-0430
 3615 TYLER ERNEST
 3627 JOHNSON ARTH L
 3639 VACANT
 3651 WALKER ADELE C MRS • 3663 CORNELIUS EDW D • 746-3375

MEMBER of the **JOE KELLEY AGENCY**

BRINWOOD DR 1966

43

BRIARCLIFF RD--CONTD

1680 SPARKS AUGUSTUS O B JR •
745-3644

---WAVERLAND CIR INTERSECTS

BRIEF ST (PLEASANT HILL)--FROM
2086 3D AV NORTHEAST

---ZIP CODE 31204

254 HILL WILLIE B MRS 743-8091
255 BUCKNER AMOS
263 MC COY REESE •
271 GRADY HENRY • 743-3648
272 WASHINGTON MATTIE F MRS •
743-5252
277 JACKSON IDA MRS • 745-1879
283 VACANT
284A BLALOCK PERTHINA
290 HUNT OTIS 742-8786
293 VAUGHNER ISRAEL 742-8408
---DOUGLAS AV INTERSECTS

BRIGHAM ST --FROM ROSE AV
SOUTHWEST 1 SOUTHEAST OF
BROOKDALE AV

---ZIP CODE 31204

16 WHITLOCK THOS C JR • 743-6814
18 SLATON ROSTUS L • 743-7169
20 WALKER JESSE M • 743-4994
22 HILDERBRAND EUGENIA
24 WHITEHEAD ROY C • 743-3500
26 CHAMBLEY JESSE A • 743-1101
28 RILEY CHESTER E •
34 BISHOP WAYNE •
36 HARALSON LONNY F • 743-4908
38 BUSSELL HARVEY G 746-7489
40 KNIGHT WM D • 743-4508
42 MOTE LEROY •
---SHORT INTERSECTS
44 PEELER EMORY S • 743-8543
46 SMITH WM E • 746-7281

BRIGHT ST (SOUTH MACON)--FROM 1611
2D ST NORTHWEST

---ZIP CODE 31201

626 PICKETT GEO A 745-8786
638 VACANT
646 BERRIER BRINTON L •
---ROSECREST AV INTERSECTS
662 SPIRES MARION 743-2093
668 PLUNKETT EDW L
---WILDER BEGINS
---1ST INTERSECTS
702 VACANT
704 NO RETURN
706 SPENCER JAMES O
708 SOLOMNCN JOSEPH
712 PERRY JENNIE C MRS •
733 JOSEY LAKE E 743-3951
738 WILLIAMS THOS B 746-9079
740 SHARP AMOS
747 VACANT
774 HEATH WILLIE W •
776 FORMAN LUCILE MRS
---TELFAIR INTERSECTS

BRINWOOD DR --FROM 3485 GREENBRIAR
RD SOUTH

---ZIP CODE 31204

1314 GREENE HENRY C 746-7701
1320 RICHARDSON JOHN D • 743-9272
1326 BONEY JOHN W • 743-3110
1332 CHESTER GROVE C • 743-6194
1338 BATES PARKS T • 745-2167
1344 HOLLIS MAYBURN J • 745-6314
1350 ANDERSON MOODY L • 743-7558
1356 HALL W RAYMOND • 745-6076

BRISBAINE ST --FROM 2966 MARGARET
DR WEST 1 SOUTH OF JOSEPH

---ZIP CODE 31206

1061 GRINSTEAD D J •
1067 NO RETURN
1075 VINSON ROBT P • 745-2243
1081 EASON OTHA B JR • 746-0029
1089 EASON OTHA B • 746-5835
---HOLLIS RD INTERSECTS

BRISTOL DR --FROM 2272 MILLER
FIELD RD SOUTHEAST EAST AND
NORTH 1 NORTHEAST OF NEW
CLINTON RD

---ZIP CODE 31201

2302 HYDE ROY L 743-5031
2303 RAINWATER HOWARD D •
746-6016
2315 BASTON MARY E MRS • 746-2512
2321 LISTER WILBUR T • 746-2834
2322 FANN ROBT W • 746-1846
2327 MEEKS LOLA A MRS • 742-1570
2333 SIMS JAMES W • 745-9346
---DANBURY DR BEGINS
2339 RICKETSON JOHN F JR •
746-8739
2345 DEAN J B •
2348 MANNING HAROLD C • 745-9358
2351 KITCHENS LEWIS T • 745-3951
2357 SMALLWOOD EVA M MRS •
745-4119
2358 GAY HARRELL • 746-4681
2363 MURPHY RUPERT W • 743-2905
2366 SHERRILL JAMES W 743-6530
2369 BYRAM GEO M • 746-6519
2372 BELL JACK C • 745-2552
2375 GUNTER LEWIS E • 746-0349
2378 JARRIEL ELLIS B • 742-6906
2381 WOOD EARNEST W • 743-0235
2386 BOWERS WALTER L • 745-0182
2387 SIGHTLER CHARLES E •
742-4038
2400 NELMS DELL C • 742-6832
2401 KIRKWOOD JAMES L •
2410 LILLARD LUTHER L • 743-4735
2420 EVERHARDT WM F • 743-0177
2425 LYLES EUGENIA Y MRS •
745-4493
2430 FRANCIS BILLIE ELECTRIC
CONTRS 745-0612
FRANCIS WM B JR • 745-0612
2431 WHITAKER NETTIE S MRS •
742-2324
2437 PARTRIDGE WM S • 742-2781
2438 HENDERSON ROBT E • 745-6596
2443 MEADOWS HUBERT D • 745-2341
2446 CROMER ELDISE W MRS •
2449 BEASLEY GEO W JR REV
743-4794
2455 COX THOS M JR • 743-6204
---DANBURY DR ENDS
2461 ROSS MILDRED B MRS •
742-4718
2466 NELSON EDW A • 742-7479
2467 PEEBLES KELLS J • 746-7286

2473 STRIPLING JOSEPH L •
742-8516
2478 JACKSON JAMES L • 742-6855
2479 WOOD CECIL A • 742-6450
2485 HUMPHRIES MARVIN L 746-5942
---MILLER FIELD RD INTERSECTS

BRITT DR --FROM 4061 NAPIER AV
NORTHEAST 2 NORTHWEST OF MERCER
ST

---ZIP CODE 31204

4010 BRITTANY APARTMENTS
TAYLOR JOHN G JR REV
743-99E4
4012 OVERCASH CHARLES E 743-7702
4014 KELLEY JAMES M
4016 SPEARS JAMES A 746-3310
4086 ELMORE JASPER G JR •
742-6230
---ALEXANDER AV INTERSECTS

BROADWAY --FROM RIVERSIDE DR
SOUTHWEST 1 NORTHWEST OF 5TH ST

---ZIP CODE 31201

120 MACON TELEGRAPH PUBLISHING CO
THE 743-2621
MACON NEWS THE 743-2621
MACON TELEGRAPH THE NEWSPAPER
743-2621
139 SOLOMON STEVE M JR INC AUTO
DLRS 743-5428
AVIS RENT-A-CAR SYSTEM
746-3521
GREEN CROSS VEHICLE RENTAL
INC 746-3521
154 CHANDLER BUILDING
CHANDLER SAM S INSURANCE
AGENCY 742-3641
HERTZ RENT-A-CAR SERVICE
742-5622
ROOMS
102 CRADDOCK HARRY W DENTIST
743-1912
200 STATE DEPT OF REV (INCOME
TAX UNIT) 745-4708
200 STATE DEPT OF REV ALCOHOL
TAX & CONTROL 745-4708
201 SCHMIDT J EUG LOANS
746-2161
202 VACANT
204 SOUTHERN CLAIMS SERVICE
INS ADJ 746-3234
155 ONE FIVE FIVE BROADWAY INC
LIQUORS 745-6168
160 SMITH & WATSON INC PRNTRS
745-3144
182 TOOT TOOT LIQUOR STORE
746-5757
185 CLANCE'S TEXACO SERVICE
743-1539
188 SEA FOOD CENTER

---WALNUT INTERSECTS
205 TOWN PAVILION MOTEL 746-8121
ROOMS

601 CORNELL-YOUNG CO GENL
CONTRS 745-7031
601 MACON PRESTRESSED
CONCRETE CO 746-4433
602 GLOBE LIFE & ACCIDENT
INSURANCE CO 746-0224
603 PENTHOUSE BEAUTY SALON
743-7556
604 ARCHITECT INC 743-1585

STEVE M. SOLOMON JR. INC.

GREENBRIAR RD 1959

377 COTTON AVE. DIAL SHERWOOD 2-6431

GREEN (PM; B)—Contd
 95 Kitchens Tommy
 96 Johnson Wm L
 99-100 Barton Forest W
 ΔSH5-4893
 101 Holliday Ray
 102 Warrick Mae C Mrs
 ΔSH2-8642
 103 Adams Robt ΔSH3-5739
 104-05 Chafin Mary B Mrs
 ΔSH3-1048
 106-07 Meeks Louis T ΔSH5-9389
 108-09 Brickle Clinton
 110 Ashley Alice
 111 Riley Mamie J Mrs ΔSH3-3559

18

**GREEN (Pleasant Hill)—From 151
 Madison northwest, 1 south of
 Riverside dr**
 1314 Eady Eliz J ΔSH6-6668
 1322 Cornelius Henry C Rev
 ΔSH3-2937
 1330 Harris Jas B @ ΔSH5-4877
 1388 Jackson Gertrude G @
 ΔSH3-3215
 1346 Moss Fannie F Mrs
 1354 Morris Ora M
 1362 Cornelius Henry
 1364 Atwater Emma Mrs
 1372 Franklin Sugeat L Mrs
 ΔSH3-4347
 1390 Hale Walter
 1398 Beauty Bar Beauty Parlor

41

**West boundary inter-
 sects**

1408 Goldstein Mack
 Cornelius O'Neal B
 ΔSH5-4866
 1420 Allen Ulysses
 1422 Carson Pearl Mrs
 1430 Nelms Troy @ ΔSH3-9906
 1435 Lane Annie M Mrs @
 ΔSH2-2783
 1438 King Frances Mrs
 1444 Cooper Dora B Mrs
 1447 Ames Ida M Mrs @
 ΔSH3-7284
 Ervin Lizzie Mrs

Rock Hill la intersects

1454 Griggs Anthony T ΔSH3-92
 1457 Brundridge Augustus @
 ΔSH3-7739
 1462 Harvey Willie @ ΔSH5-3535
 1471 Nesbitt Oscar @
 1476 Wimberly Edw
 1479 Wright Jas T @ ΔSH3-1943
 1486 Lester Hut @
 Little Johnny
 1495 Waller Viola Mrs @
 ΔSH3-8269

Hudson intersects

1508 Seay Judge D Rev @ ΔSH6-1510
 1516 Vacant
 1528 Williams Marie Mrs @
 ΔSH2-3146
 1533 Hardeman Ollie M Mrs@
 ΔSH3-2943
 1539 Lunsford Maudie @ ΔSH5-1087
 1544 Pulling Norman jr @
 ΔSH3-9057
 1547 Coleman Alma J Mrs @
 ΔSH2-7363
 1552 Middlebrooks Avery
 1554 Humphries Thos
 1557 Savage Eug ΔSH3-6540

1560 Baker Mattie H Mrs @
 Causey Albert ΔSH3-1322
 1567 Carswell Julia Mrs
 1576 Vacant
 1584 Ford Gus
 1599 Denerson Georgia M Mrs @
 1594 Walker Leroy

**Webb Street la inter-
 sects**

1606 Carswell Lindsey @ ΔSH2-7214
 1613 Andrew Leslie C ΔSH2-7832
 Grier Anna ΔSH6-4106
 1629 Floyd Homer @ ΔSH2-4074
 1636 Forehand Claude @ ΔSH5-1082
 1643 Collins King D ΔSH3-6518
 1650 Gray Susie @
 Davis Janie Mrs ΔSH5-4865
 1655 Melvin Mae Mrs @ ΔSH5-2168
 1669 Coley Walter ΔSH6-3133
 1676 Boston Gordon W ΔSH5-8224
 1676 Brown's Garage
 1683 Holland Frazier ΔSH5-2628
 1695 Walton Oliver C ΔSH5-9959
 1697 Vacant

30

**GREEN (South Macon)—From 4287
 Houston av west, 1 south of
 Buena Vista av**
 Pinson intersects
 1208 Avery N Thos ΔSH5-0206
 1210 Vacant

53

**GREEN WEST—From 606 Bell av
 west**
 2704 Johnson Ezell
 2710 Jones Edw ΔSH5-3941
 2716 Dixon Mamie Mrs
 2722 Hampton Carrie Mrs
 Roy Street la begins
 2728 Davis Roosevelt B
 2732 Franklin Mamie B Mrs
 ΔSH3-6400
 2736 Wynes Jos C ΔSH5-4975
 2740 Clark Henry @ ΔSH2-8587
 2741 Henderson John @ ΔSH2-1313
 2743 Pleas Albert
 2744 Perkins Jeff R
 2746 Smith Sara
 2784 Burney Arth L

Huff's la begins

2756 Howard Maria G Mrs @
 ΔSH3-7586
 2762 Ross Edgar D Rev @
 ΔSH2-8548
 2768 McClaron Jas
 Smith Mattie S
 2773 Bentley John H
 2782 Mosley Isom ΔSH5-3360
 2794 Richardson Florence Mrs @

18

GREEN'S LANE (See 1300 blk 2d av)

60

**GREENBRIAR ROAD—From 1251
 Edna pl west**
 3431 Vacant
 3467 Cook Bell S Mrs ΔSH5-0489
 3468 Hutto Horace A @ ΔSH5-8890
 3469 Snow Wm L @ ΔSH3-9211
 Show Flooring Serv ΔSH3-9211
 3476 Worsham David W jr @
 ΔSH3-6949
 3477 Johnson John W @ ΔSH5-4687
 3485 Walker W Elton @ ΔSH2-2982

Brinwood dr intersects

3505 Beresford Paul E @ ΔSH3-0175
 3515 Goodrum Paul A @ ΔSH5-5036
 3522 Riley Jos B Sch ΔSH5-9421
 3523 Eason Robt F @ ΔSH5-0370
 3533 McDoniel Glenn Rev @
 ΔSH5-9492
 3541 Stillwell Floyd C @ ΔSH5-3122
 3551 Whitmire John V @ ΔSH6-1996
 3565 Cunningham Ernest L @
 ΔSH2-1697

81

**GREENFIELDS ROAD—From 4211
 Napier av west**

58

**GREENVIEW AVENUE—From Hill-
 crest av southwest**
 831 Sappington Ruth T Mrs @
 ΔSH2-5684
 847 Dean Walter G @ ΔSH5-7181
 894 Hendrix Jas L Rev ΔSH5-8754
 895 Hillcrest Meth Ch Yough Center

80

**GREENWOOD DRIVE—From New
 Clinton rd east, 1 north of
 Bayswater rd**
 2240 Carden Vester E @ ΔSH3-5565
 2250 Fordham Warren A ΔSH6-2241
 2262 Johnston Paul K jr @
 ΔSH2-1465
 Northmore dr inter-
 sects

78

**GREENWOOD TERRACE—From
 2498 Robin Hood rd south, 1 west
 of Finsbury dr**
 2407 Knight Harold C @
 2417 Dyes James F @ ΔSH5-7083
 2426 Hinote David @ ΔSH2-2039
 2436 Bacchus Jay P @ ΔSH5-5843
 2444 Davis Claude @
 2454 Hunt W Brad @ ΔSH6-3470
 2457 Price Warren R jr @
 ΔSH5-1253
 2465 Hooker Donald F @ ΔSH5-0585
 2475 Balkcom Geo H @
 2483 Ursury Eug @ ΔSH6-3118

59

**GREGORY—From Arlington Park
 west, 2 south of Columbus rd**

29

**GRENADA LANE WEST—From 996
 Grenada ter south**
 3575 Pierce Geo
 3584 Clowers Eug D @ ΔSH5-4897
 3585 Jones Early
 3615 Newman Lynn
 3627 Williams Luther
 3639 Mills Hattie

29

**GRENADA TERRACE (Lynmore
 Place)—From Wericoba dr west,
 2 south of Heard av**
 510 Jones Jack D ΔSH6-3444
 515 Tucker Mary N Mrs @
 516 Bryant Lloyd L @ ΔSH5-0926
 529 Horne Elmer A @ ΔSH2-4198
 530 Marchman Mattie K Mrs @
 ΔSH5-3890
 533 Kitchens JohnT @ ΔSH3-7192

BRINWOOD DR 1959

BRIARCLIFF RD—Contd
 1182 Macon Thos N @ ΔSH3-4150
 1188 Ballard Marvin K @ ΔSH5-8356
 1189 Dooley Frank E ΔSH5-1836
 Patton T Emory ΔSH3-2245
 1194 Ard Charlie F jr @ ΔSH5-5349
 1195 Pettey S Augustus @ ΔSH5-2336
 1198 Vacant
 1211 Bass Jas T @ ΔSH5-8388
 1219 Duffey's Miss Play Kindergarten
 1255 Chichester Wm W @ ΔSH5-2083
 1267 Park Harry N ΔSH6-5903
 1275 Ellis Haywood L @ ΔSH3-0827
 1279 Lanier Troup A @ ΔSH5-5460
 1287 Sowell Clifford E @ ΔSH5-8150
 Happy Hills Kindergarten
Jackson Springs rd intersects
Briarcliff cir begins
 1295 Brown Lois H Mrs @ ΔSH6-2592
 Hendricks Hollis T
 1320 Anderson J Wm @ ΔSH2-7919
 1325 Sowell Oscar R @ ΔSH3-7218
 1329 Gutting Robt
 1330 Martin Geo T jr @ ΔSH3-8077
 1331 Dalhouse Saml P @ ΔSH5-9694
Briarcliff cir ends
 1339 Woodall Ilah G Mrs @ ΔSH2-1666
 1340 Jackson Cleone M @ ΔSH5-0293
 1347 Turner F Marvin @ ΔSH3-0238
 1350 Windham Wm R @ ΔSH3-1952
 1355 Gardner Henry L jr @ ΔSH3-4859
 1361 Harris W Floyd @ ΔSH3-4386
 1367 McLain Frank B @ ΔSH3-9877
Engle dr begins
 1370 Highland Hill Bapt Ch ΔSH6-2052
 1375 Devereaus G Stacer @ ΔSH5-8723
 1383 Durden H Lee @ ΔSH3-1892
Lone Oak dr begins
 1414 Beaty Don W @ ΔSH3-7103
 1419 Murphy M Lucille Mrs @ ΔSH3-7328
 Doss Geo A jr ΔSH3-7383
 1420 Fountain Thos D jr @ ΔSH3-0251
 1426 McGoldrick Jos P jr @ ΔSH3-5527
 1430 Kelly Cecil R @ ΔSH2-3202
 1431 Barry John O @ ΔSH3-0683
 1434 Barnett Matthews @ ΔSH5-5298
 1435 Fausett J Albert @ ΔSH3-2277
 1442 Lee Danl F @ ΔSH5-1544
 1445 Haskins Louis @ ΔSH3-4407
 1470 Fortney Lawrence A @ ΔSH5-0782
 1483 Maxwell Thos H ΔSH3-9637
 1495 Willingham Raymond R @ ΔSH5-1601
Twin Pines dr intersects
 * * *
Peyton pl intersects
 1530 Ridley Chas L jr @ ΔSH3-0633

1542 Chanin Izzie @ ΔSH3-5141
 1565 Willingham T Slade @ ΔSH5-5834
 1575 Randolph A C jr ΔSH5-9735
Waverland dr intersects
 1645 Rogers Thos E jr @ ΔSH5-4654
 1648 Corr Jas D jr @ ΔSH3-5659
 1656 Collier Wayne I @ ΔSH5-0036
 1680 Sparks Augustus O B jr @ ΔSH5-3644

BRIEF (Pleasant Hill)—From 2086 44
3d av northeast
 254 Lawrence Ella Mrs ΔSH3-9959
 255 Bailey Boysie ΔSH3-8477
 263 McCoy Reese @ ΔSH5-5103
 271 Grady Henry ΔSH3-3648
 272 Washington Mattie F @ ΔSH3-5252
 277 Jackson Ida Mrs @ ΔSH5-1879
 283 Vacant
 284 Blalock Jos M
 290 Vacant
 293 Vaughner Israel ΔSH5-5525
 296 Goolsby Rosa L Mrs @

BRIGHAM—From Rose av southwest 57
bey Short, 1 southeast of Brookdale av
 16-17 Whitlock Thos C ΔSH3-6814
 18-19 Watson Albert L ΔSH2-4729
 29-21 Gordon Willie T ΔSH5-3633
 22-23 Perkins Joe H ΔSH2-2630
 24-25 Whitehead Roy C ΔSH3-3500
 26-27 McDougal Ralph S
 28-29 Riley Chester E ΔSH6-5726
 30-31 Collins John C ΔSH3-1664
 32-33 Walker Jesse M
 34-35 Crutchfield Geo E ΔSH6-4059
 36-37 Herring Wm H ΔSH2-8414
 38-39 Holliday Qunton W ΔSH5-9629
 40-41 Martin Bennie R ΔSH6-6639
 42-43 Floyd Jas B ΔSH2-4405
Short intersects
 44-45 Peeler Emory S
 46-47 Statham Johnny B

BRIGHT (South Macon)—From 1611 24
2d northwest
 626 Vacant
 638 Scott Jas M @ ΔSH5-5752
 646 Mercer Leslie H ΔSH5-2734
Rosecrest av intersects
 662 Spires Marion ΔSH3-2093
 668 Hancock Lucille H Mrs @ ΔSH5-9163
Wilder begins 1st intersects
 712 Perry Jennie C Mrs @
 733 Thorpe John
 736 Williams Jesse
 743 Smith Jas
 Durham Corrine B Mrs
 774 Heath Willie W
 776 Buckner Eliz Mrs

BRINWOOD DRIVE—From 3489 60
Greenbriar rd south
 1314 Harden Sidney J @ ΔSH2-1583

1320 Richardson John D @ ΔSH3-9272
 1326 Boney John W @ ΔSH3-3110
 1332 Murray Ross S @ ΔSH5-5926
 1338 Bates Parks T @ ΔSH5-2167
 1344 Hollis Mayburn J @ ΔSH5-6314
 1350 Anderson Moody L @ ΔSH6-6817
 1356 Hall W Raymond @ ΔSH5-6076

BRISBAIN—From Margaret dr west, 31-A
1 south of Joseph
 1061 Grinstead D J @ ΔSH5-5970
 1067 Carmichael Chas L @ ΔSH3-9578
 1075 Vinson Robt P @ ΔSH5-2243
 1081 Jones O A @ ΔSH5-8006
 1089 Gillis Grady M @ ΔSH3-3803
Hollis rd intersects

BRISTOL DRIVE—From 2272 Miller 79
Field rd southeast, east and north, 1 northeast of New Clinton rd
 2302 Richardson N Lawrence @
 2303 Curtis Edw R @ ΔSH6-2797
 2315 Baston Chas W @ ΔSH6-2512
 2321 Lester Wm T @
 2327 Meeks Lola L Mrs @ ΔSH2-1570
 2328 Under Constn
 2329 Under Constn
Danbury dr begins
 2339 Mullis Willard E @ ΔSH5-4255
 2345 West Frank B @ ΔSH2-4310
 2348 Manning Harold C @ ΔSH5-9358
 2351 Kitchens Lewis T @ ΔSH5-3951
 2357 Hudson Clifford F @ ΔSH3-3865
 2358 Lowery Jerry @
 2363 Murphy Rupert W @ ΔSH3-2905
 2366 Avera Carol E @ ΔSH5-9673
 2369 Rentz Jane Mrs @ ΔSH3-2605
 2372 Bell Jack C @ ΔSH5-2552
 2375 Findlay Jas L @ ΔSH3-5637
 2378 Jarriel Ellis B @ ΔSH2-6906
 2381 Misinco Wm R @ ΔSH2-2548
 Misinco Constn Co genl contrs ΔSH2-2548

2387 Sightler Chas E @ ΔSH2-4038
 2400 Nelms Dell C @ ΔSH2-6832
 2401 Kirkwood Jas @
 2410 Lillard Luther L @ ΔSH3-4735
 2420 Everhardt Wm F @
 2430 Francis Billy Elec contrs ΔSH5-0612
 Francis Wm B jr @ ΔSH5-0612
 2431 Vacant
 2438 Brand Wayne @ ΔSH5-8478
 2441 Under Constn
 2445 Vacant
 2446 Jones Robt S @ ΔSH6-3653
 2453-55 Vacant
Danbury dr ends
 2466 Nelson Edw A @ ΔSH2-7479
 2479 Wood Cecil A @ ΔSH2-6450
Miller Field rd intersects

BRITT DRIVE—From Napier av 61
northeast to Alexander

Riley Elementary School
3522 Greenbriar Road
Macon, GA 31204

Inquiry Number: 5239886.4

March 29, 2018

EDR Historical Topo Map Report

with QuadMatch™



6 Armstrong Road, 4th floor
Shelton, CT 06484
Toll Free: 800.352.0050
www.edrnet.com

EDR Historical Topo Map Report

03/29/18

Site Name:

Riley Elementary School
3522 Greenbriar Road
Macon, GA 31204
EDR Inquiry # 5239886.4

Client Name:

Geotechnical & Env'tl. Cons.
514 Hillcrest Industrial Boulevard
Macon, GA 31204
Contact: Colleen Clark



EDR Topographic Map Library has been searched by EDR and maps covering the target property location as provided by Geotechnical & Env'tl. Cons. were identified for the years listed below. EDR's Historical Topo Map Report is designed to assist professionals in evaluating potential liability on a target property resulting from past activities. EDR's Historical Topo Map Report includes a search of a collection of public and private color historical topographic maps, dating back to the late 1800s.

Search Results:

P.O.# NA
Project: 150587.241

Coordinates:

Latitude: 32.833108 32° 49' 59" North
Longitude: -83.690429 -83° 41' 26" West
UTM Zone: Zone 17 North
UTM X Meters: 248160.80
UTM Y Meters: 3635992.84
Elevation: 430.00' above sea level

Maps Provided:

2014
1985
1972
1956

Disclaimer - Copyright and Trademark Notice

This Report contains certain information obtained from a variety of public and other sources reasonably available to Environmental Data Resources, Inc. It cannot be concluded from this Report that coverage information for the target and surrounding properties does not exist from other sources. NO WARRANTY EXPRESSED OR IMPLIED, IS MADE WHATSOEVER IN CONNECTION WITH THIS REPORT. ENVIRONMENTAL DATA RESOURCES, INC. SPECIFICALLY DISCLAIMS THE MAKING OF ANY SUCH WARRANTIES, INCLUDING WITHOUT LIMITATION, MERCHANTABILITY OR FITNESS FOR A PARTICULAR USE OR PURPOSE. ALL RISK IS ASSUMED BY THE USER. IN NO EVENT SHALL ENVIRONMENTAL DATA RESOURCES, INC. BE LIABLE TO ANYONE, WHETHER ARISING OUT OF ERRORS OR OMISSIONS, NEGLIGENCE, ACCIDENT OR ANY OTHER CAUSE, FOR ANY LOSS OF DAMAGE, INCLUDING, WITHOUT LIMITATION, SPECIAL, INCIDENTAL, CONSEQUENTIAL, OR EXEMPLARY DAMAGES. ANY LIABILITY ON THE PART OF ENVIRONMENTAL DATA RESOURCES, INC. IS STRICTLY LIMITED TO A REFUND OF THE AMOUNT PAID FOR THIS REPORT. Purchaser accepts this Report "AS IS". Any analyses, estimates, ratings, environmental risk levels or risk codes provided in this Report are provided for illustrative purposes only, and are not intended to provide, nor should they be interpreted as providing any facts regarding, or prediction or forecast of, any environmental risk for any property. Only a Phase I Environmental Site Assessment performed by an environmental professional can provide information regarding the environmental risk for any property. Additionally, the information provided in this Report is not to be construed as legal advice.

Copyright 2018 by Environmental Data Resources, Inc. All rights reserved. Reproduction in any media or format, in whole or in part, of any report or map of Environmental Data Resources, Inc., or its affiliates, is prohibited without prior written permission.

EDR and its logos (including Sanborn and Sanborn Map) are trademarks of Environmental Data Resources, Inc. or its affiliates. All other trademarks used herein are the property of their respective owners.

Topo Sheet Key

This EDR Topo Map Report is based upon the following USGS topographic map sheets.

2014 Source Sheets



Macon West

7.5-minute, 24000

1985 Source Sheets



Macon West

7.5-minute, 24000
Aerial Photo Revised 1981

1972 Source Sheets

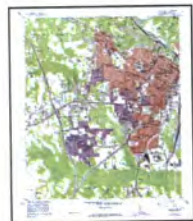

Macon West

7.5-minute, 24000
Aerial Photo Revised 1972

1956 Source Sheets



Macon West

7.5-minute, 24000
Aerial Photo Revised 1954

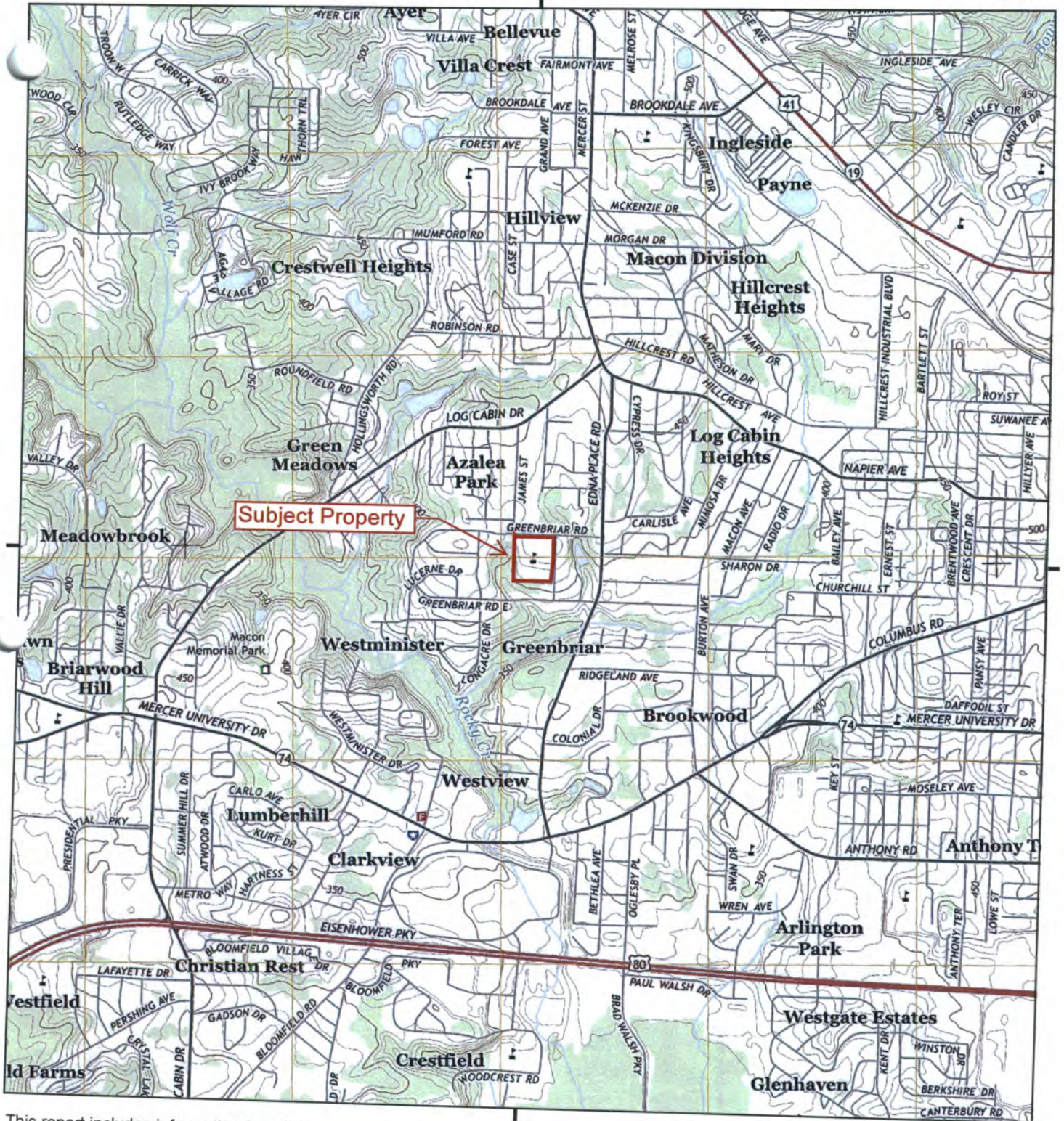

This report includes information from the following map sheet(s).

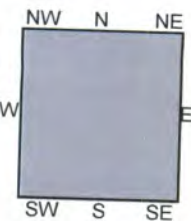
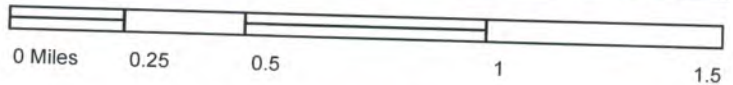

TP, Macon West, 2014, 7.5-minute

SITE NAME: Riley Elementary School
 ADDRESS: 3522 Greenbriar Road
 Macon, GA 31204
 CLIENT: Geotechnical & Env'tl. Cons.



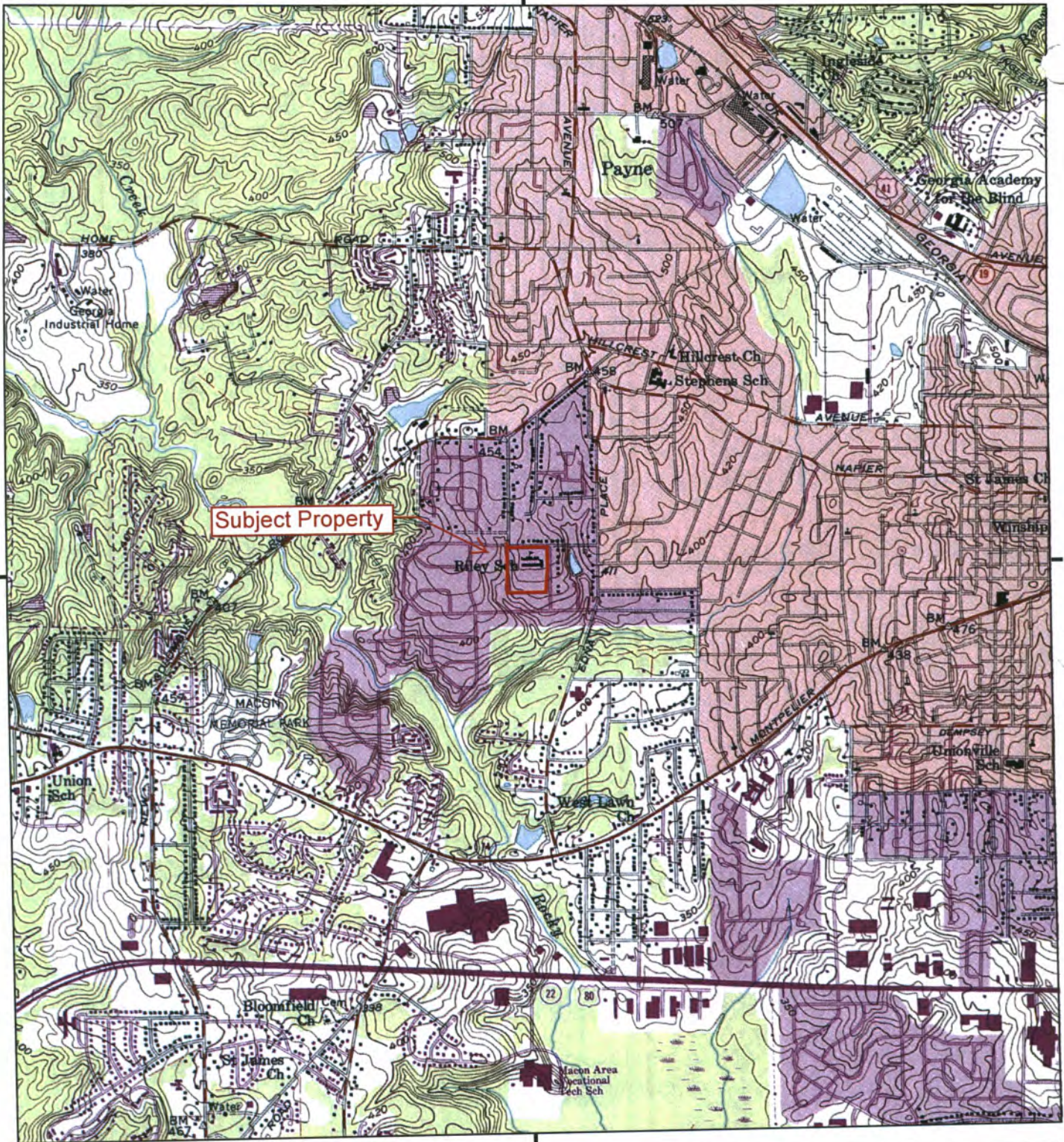

This report includes information from the following map sheet(s).

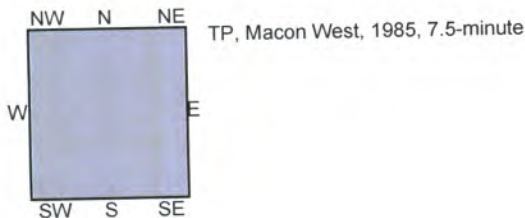
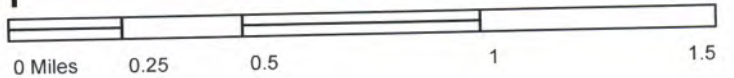

SITE NAME: Riley Elementary School
 ADDRESS: 3522 Greenbriar Road
 Macon, GA 31204
 CLIENT: Geotechnical & Env'tl. Cons.



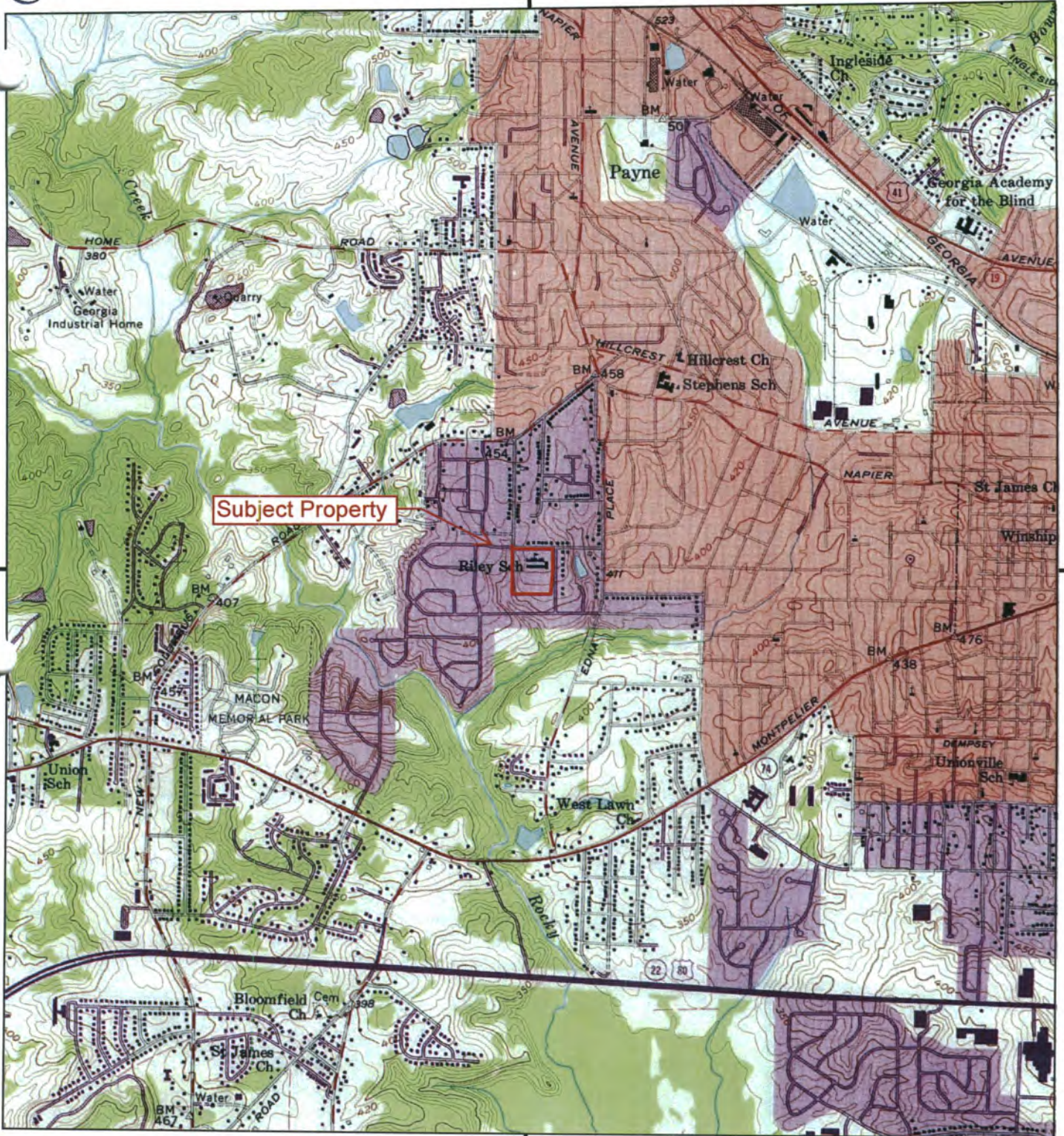

This report includes information from the following map sheet(s).

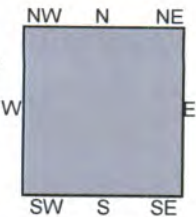

TP, Macon West, 1972, 7.5-minute

SITE NAME: Riley Elementary School
ADDRESS: 3522 Greenbriar Road
Macon, GA 31204
CLIENT: Geotechnical & Envtl. Cons.





This report includes information from the following map sheet(s).

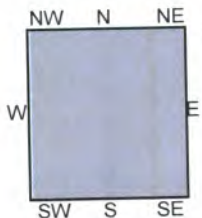

TP, Macon West, 1956, 7.5-minute

SITE NAME: Riley Elementary School
ADDRESS: 3522 Greenbriar Road
Macon, GA 31204
CLIENT: Geotechnical & Env'tl. Cons.





Riley Elementary School

3522 Greenbriar Road

Macon, GA 31204

Inquiry Number: 5239886.9

March 29, 2018



The EDR Aerial Photo Decade Package



6 Armstrong Road, 4th floor
Shelton, CT 06484
Toll Free: 800.352.0050
www.edrnet.com

EDR Aerial Photo Decade Package

03/29/18

Site Name:

Riley Elementary School
3522 Greenbriar Road
Macon, GA 31204
EDR Inquiry # 5239886.9

Client Name:

Geotechnical & Env'tl. Cons.
514 Hillcrest Industrial Boulevard
Macon, GA 31204
Contact: Colleen Clark



Environmental Data Resources, Inc. (EDR) Aerial Photo Decade Package is a screening tool designed to assist environmental professionals in evaluating potential liability on a target property resulting from past activities. EDR's professional researchers provide digitally reproduced historical aerial photographs, and when available, provide one photo per decade.

Search Results:

<u>Year</u>	<u>Scale</u>	<u>Details</u>	<u>Source</u>
2015	1"=500'	Flight Year: 2015	USDA/NAIP
2010	1"=500'	Flight Year: 2010	USDA/NAIP
2007	1"=500'	Flight Year: 2007	USDA/NAIP
1993	1"=500'	Acquisition Date: January 31, 1993	USGS/DOQQ
1988	1"=500'	Flight Date: February 13, 1988	USGS
1981	1"=500'	Flight Date: March 14, 1981	USDA
1972	1"=500'	Flight Date: March 09, 1972	ASCS
1966	1"=500'	Flight Date: February 04, 1966	ASCS
1958	1"=500'	Flight Date: October 11, 1958	ASCS
1955	1"=500'	Flight Date: March 24, 1955	ASCS
1938	1"=500'	Flight Date: May 10, 1938	ASCS

When delivered electronically by EDR, the aerial photo images included with this report are for ONE TIME USE ONLY. Further reproduction of these aerial photo images is prohibited without permission from EDR. For more information contact your EDR Account Executive.

Disclaimer - Copyright and Trademark Notice

This Report contains certain information obtained from a variety of public and other sources reasonably available to Environmental Data Resources, Inc. It cannot be concluded from this Report that coverage information for the target and surrounding properties does not exist from other sources. NO WARRANTY EXPRESSED OR IMPLIED, IS MADE WHATSOEVER IN CONNECTION WITH THIS REPORT. ENVIRONMENTAL DATA RESOURCES, INC. SPECIFICALLY DISCLAIMS THE MAKING OF ANY SUCH WARRANTIES, INCLUDING WITHOUT LIMITATION, MERCHANTABILITY OR FITNESS FOR A PARTICULAR USE OR PURPOSE. ALL RISK IS ASSUMED BY THE USER. IN NO EVENT SHALL ENVIRONMENTAL DATA RESOURCES, INC. BE LIABLE TO ANYONE, WHETHER ARISING OUT OF ERRORS OR OMISSIONS, NEGLIGENCE, ACCIDENT OR ANY OTHER CAUSE, FOR ANY LOSS OF DAMAGE, INCLUDING, WITHOUT LIMITATION, SPECIAL, INCIDENTAL, CONSEQUENTIAL, OR EXEMPLARY DAMAGES. ANY LIABILITY ON THE PART OF ENVIRONMENTAL DATA RESOURCES, INC. IS STRICTLY LIMITED TO A REFUND OF THE AMOUNT PAID FOR THIS REPORT. Purchaser accepts this Report "AS IS". Any analyses, estimates, ratings, environmental risk levels or risk codes provided in this Report are provided for illustrative purposes only, and are not intended to provide, nor should they be interpreted as providing any facts regarding, or prediction or forecast of, any environmental risk for any property. Only a Phase I Environmental Site Assessment performed by an environmental professional can provide information regarding the environmental risk for any property. Additionally, the information provided in this Report is not to be construed as legal advice.

Copyright 2018 by Environmental Data Resources, Inc. All rights reserved. Reproduction in any media or format, in whole or in part, of any report or map of Environmental Data Resources, Inc., or its affiliates, is prohibited without prior written permission. EDR and its logos (including Sanborn and Sanborn Map) are trademarks of Environmental Data Resources, Inc. or its affiliates. All other trademarks used herein are the property of their respective owners.

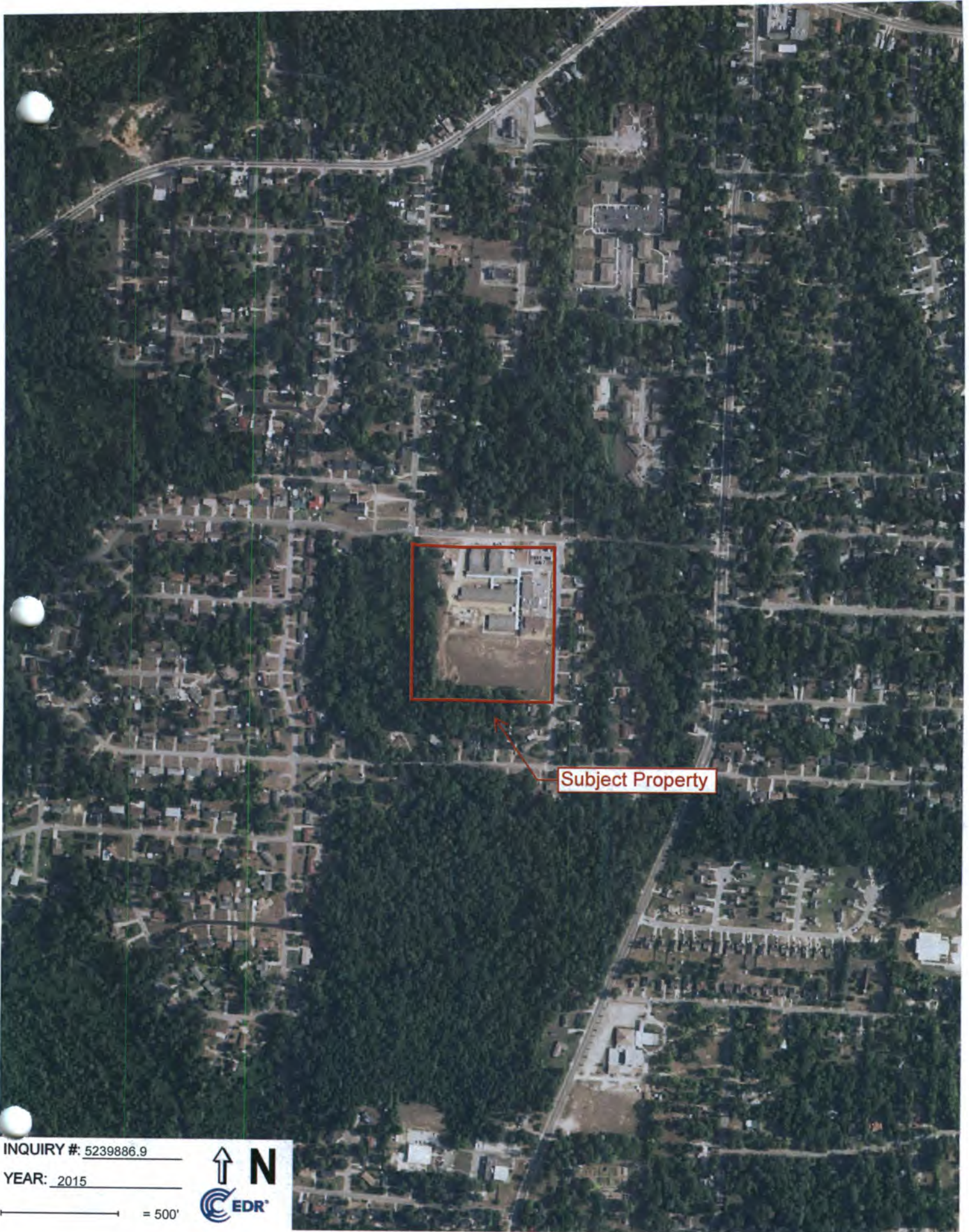

Subject Property

INQUIRY #: 5239886.9

YEAR: 2015

— = 500'



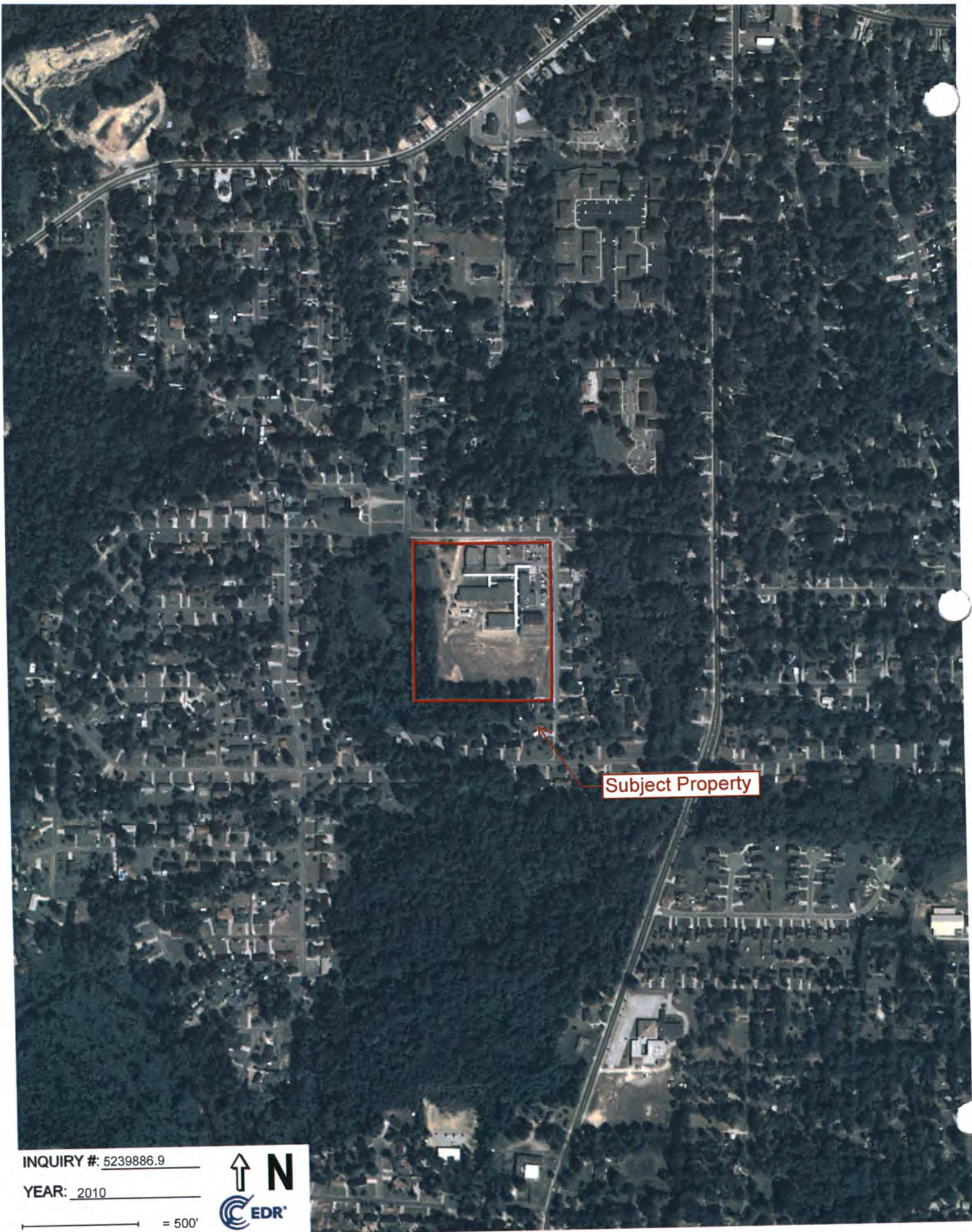

INQUIRY #: 5239886.9

YEAR: 2010

— = 500'





INQUIRY #: 5239886.9

YEAR: 2007

 = 500'





INQUIRY #: 5239886.9

YEAR: 1993

— = 500'



Subject Property

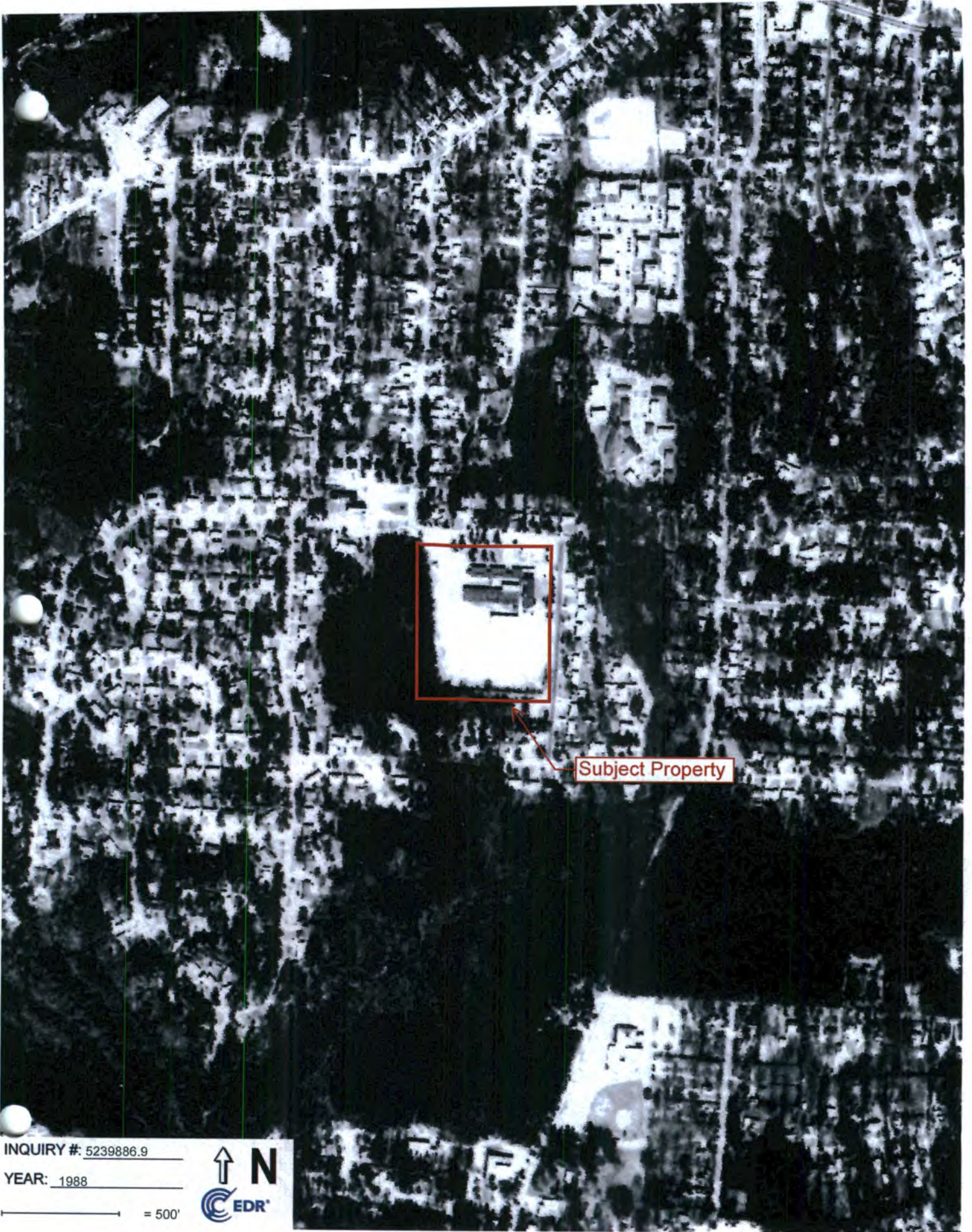

Subject Property

INQUIRY #: 5239886.9

YEAR: 1988

— = 500'





INQUIRY #: 5239886.9

YEAR: 1981

_____ = 500'





INQUIRY #: 5239886.9

YEAR: 1972

 = 500'





INQUIRY #: 5239886.9

YEAR: 1966

— = 500'



Subject Property



Subject Property

INQUIRY #: 5239886.9

YEAR: 1958

— = 500'





INQUIRY #: 5239886.9

YEAR: 1955

_____ = 500'





INQUIRY #: 5239886.9

YEAR: 1938

_____ = 500'



Ownership Review Documentation

GEC

Summary

Parcel Number NO81-0042
 Location Address 3522 E GREENBRIAR RD
 Legal Description JOSEPH P RILEY SCHOOL
 (Note: Not to be used on legal documents)
 Class E1-Exempt
 (Note: This is for tax purposes only. Not to be used for zoning.)
 Zoning R-1A
 Tax District MACON-BIBB (District 11)
 Millage Rate 32.597
 Acres 10.5
 Neighborhood Neighborhood Spot, 1300, Acres (1324)
 Homestead Exemption No (50)
 Landlot/District 151 / 4

[View Map](#)



Owner

BOARD OF EDUCATION
 484 MULBERRY ST
 MACON, GA 31201-7906

Land

Type	Description	Calculation Method	Square Footage	Frontage	Depth	Acres	Lots
RES	1324	Acres	217,800	0	0	5	0
RES	1324	Acres	239,580	0	0	5.5	0

Commercial Improvement Information

Description Schools - (Elementary)
 Value \$338,041
 Actual Year Built 1953
 Effective Year Built 1980
 Square Feet 4800
 Wall Height 10
 Wall Frames
 Exterior Wall
 Roof Cover
 Interior Walls
 Floor Construction
 Floor Finish
 Ceiling Finish
 Lighting
 Heating

Description Schools - (Elementary)
 Value \$330,981
 Actual Year Built 1953
 Effective Year Built 1980
 Square Feet 7050
 Wall Height 10
 Wall Frames
 Exterior Wall
 Roof Cover
 Interior Walls
 Floor Construction
 Floor Finish
 Ceiling Finish
 Lighting
 Heating

Description Schools - (Elementary)
 Value \$805,868
 Actual Year Built 1953
 Effective Year Built 1980
 Square Feet 18285
 Wall Height 10
 Wall Frames
 Exterior Wall

Roof Cover
 Interior Walls
 Floor Construction
 Floor Finish
 Ceiling Finish
 Lighting
 Heating

Description Schools - (Elementary)
 Value \$864,446
 Actual Year Built 1953
 Effective Year Built 1980
 Square Feet 18413
 Wall Height 10
 Wall Frames
 Exterior Wall
 Roof Cover
 Interior Walls
 Floor Construction
 Floor Finish
 Ceiling Finish
 Lighting
 Heating

Description Gymnasiums
 Value \$287,270
 Actual Year Built 1953
 Effective Year Built 1984
 Square Feet 6130
 Wall Height 24
 Wall Frames
 Exterior Wall
 Roof Cover
 Interior Walls
 Floor Construction
 Floor Finish
 Ceiling Finish
 Lighting
 Heating

Accessory Information

Description	Year Built	Dimensions/Units	Identical Units	Value
ASPH PAVING	1953	1x18100/0	0	\$13,142

Permits

Permit Date	Permit Number	Type	Description
10/13/2015	6866	Electrical	
09/14/2015	6345	Gen Contractor	FIRE ALARMS
07/07/2015	04154	Electrical	fire alarm-plans approved
06/30/2015	03119	Mechanical	Riley Elementary School HVAC
06/23/2015	3872	Plumbing	81 fixtures
06/22/2015	03849	Building Permits	Riley Elementary- Renovation
06/19/2015	03813	Gen Contractor	remodel of existing school. PN 15-090
06/12/2015	03671	Condemnations	asbestos-p&z letter- interior demo
05/28/2014	00992	Electrical	
04/01/2014	01041	Electrical	

Sales

Sale Date	Deed Book / Page	Plat Book / Page	Sale Price	Reason	Grantor	Grantee
8/4/1954	685 323	26 119	\$0	CONVERSION OF PAST SALES	CARR, MRS ESTELLE S	BOARD OF EDUCATION

Valuation

	2017	2016	2015
Previous Value	\$2,701,248	\$2,701,248	\$2,701,248
Land Value	\$1,576,328	\$1,576,328	\$1,576,328
+ Improvement Value	\$2,626,606	\$1,111,778	\$1,111,778
+ Accessory Value	\$13,142	\$13,142	\$13,142
= Current Value	\$4,216,076	\$2,701,248	\$2,701,248

Photos



Sketches

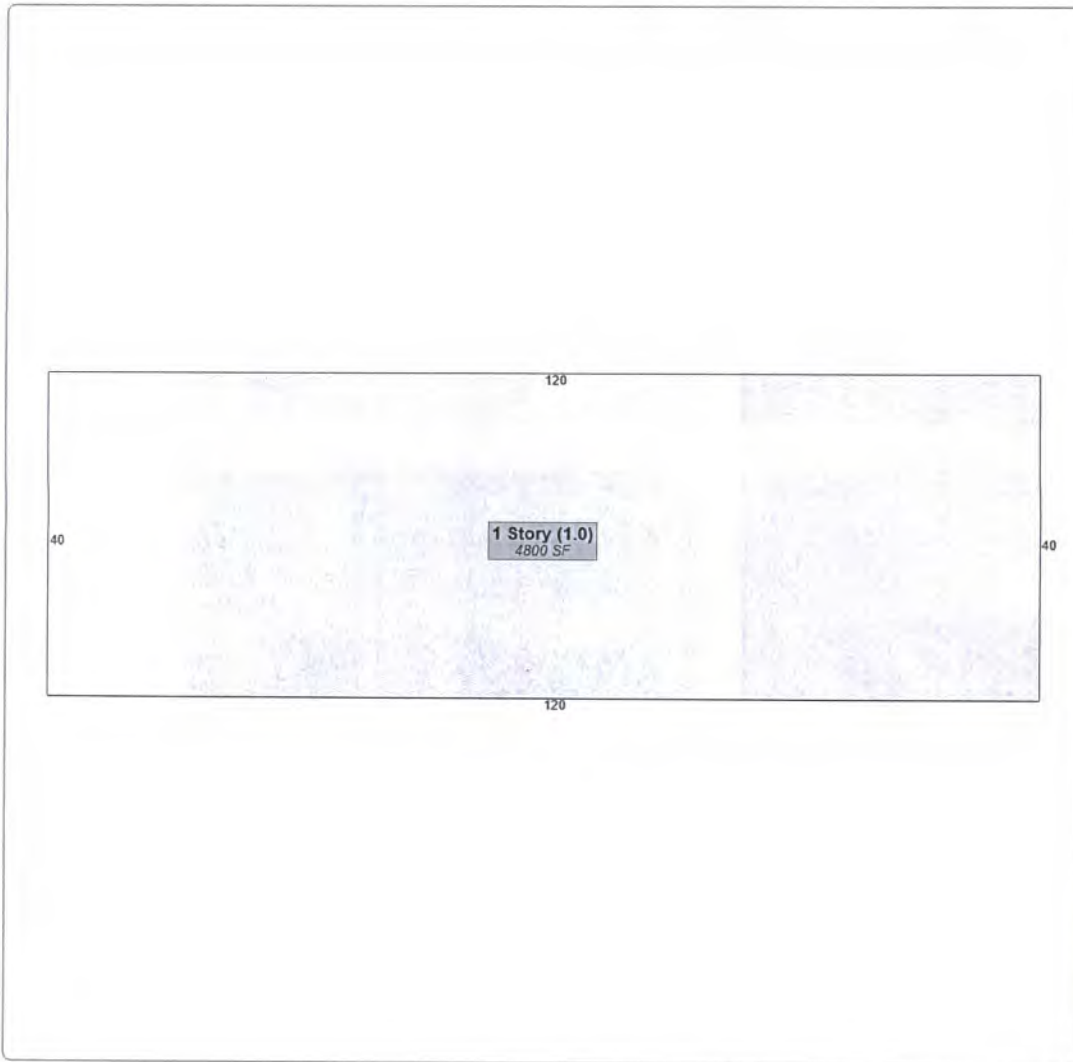

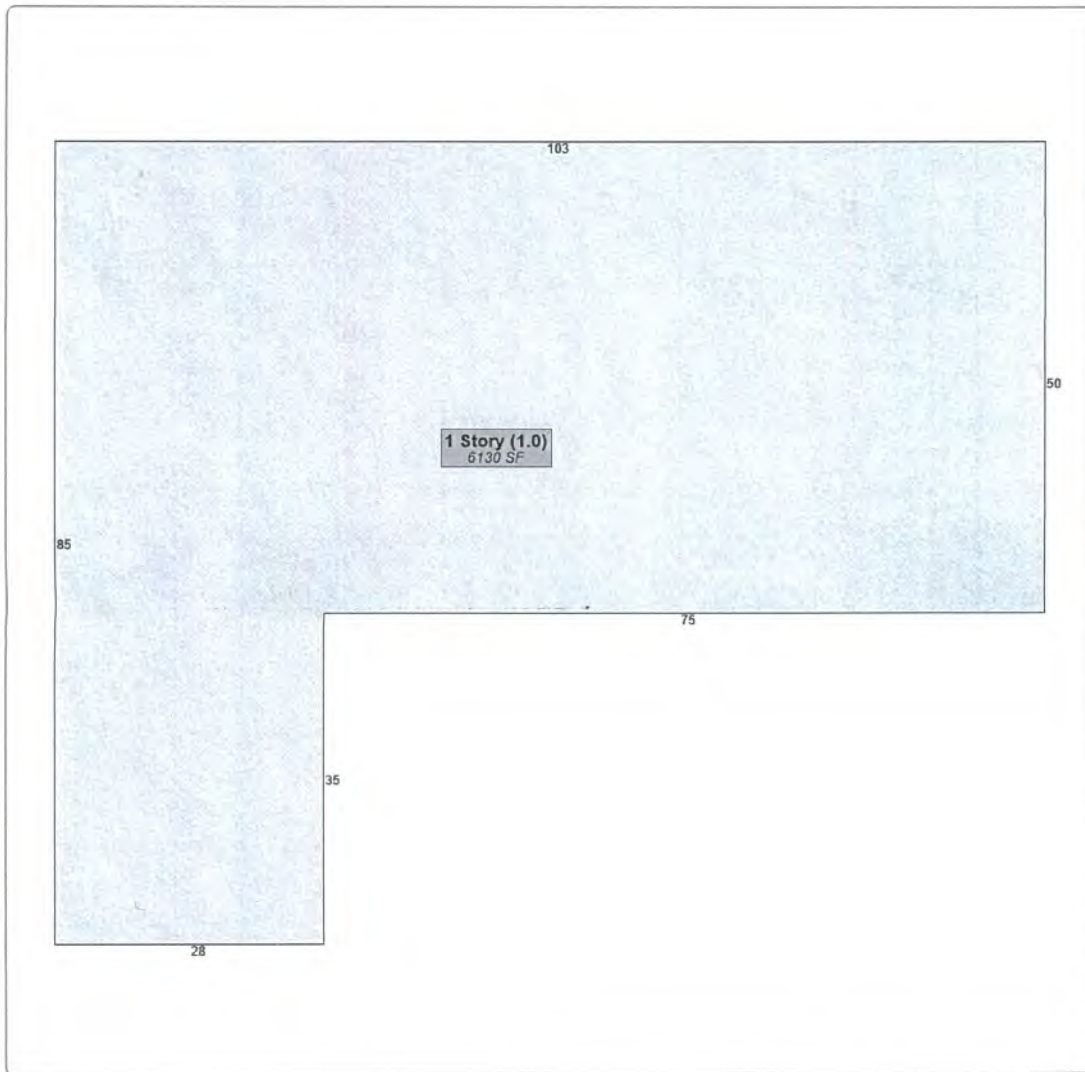

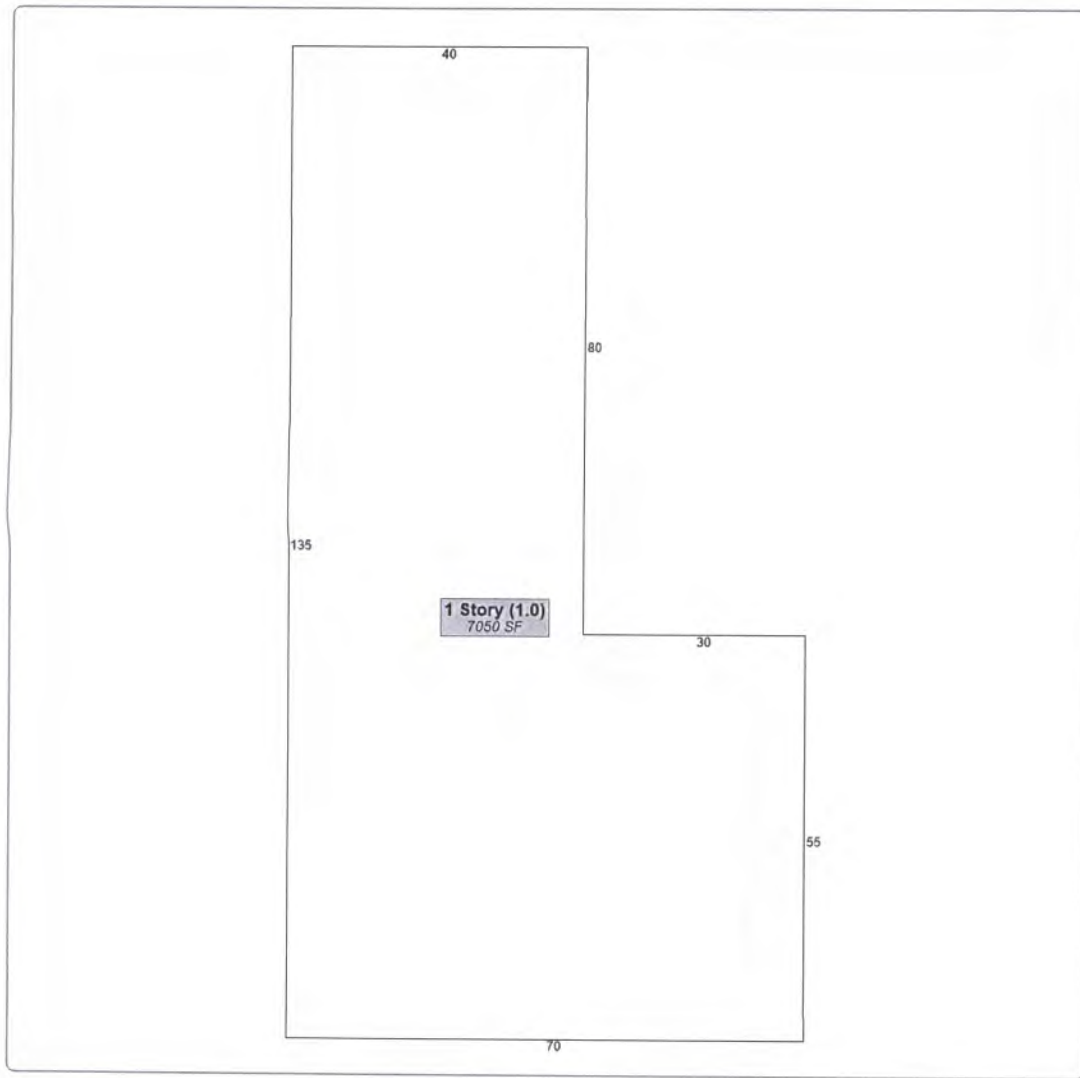

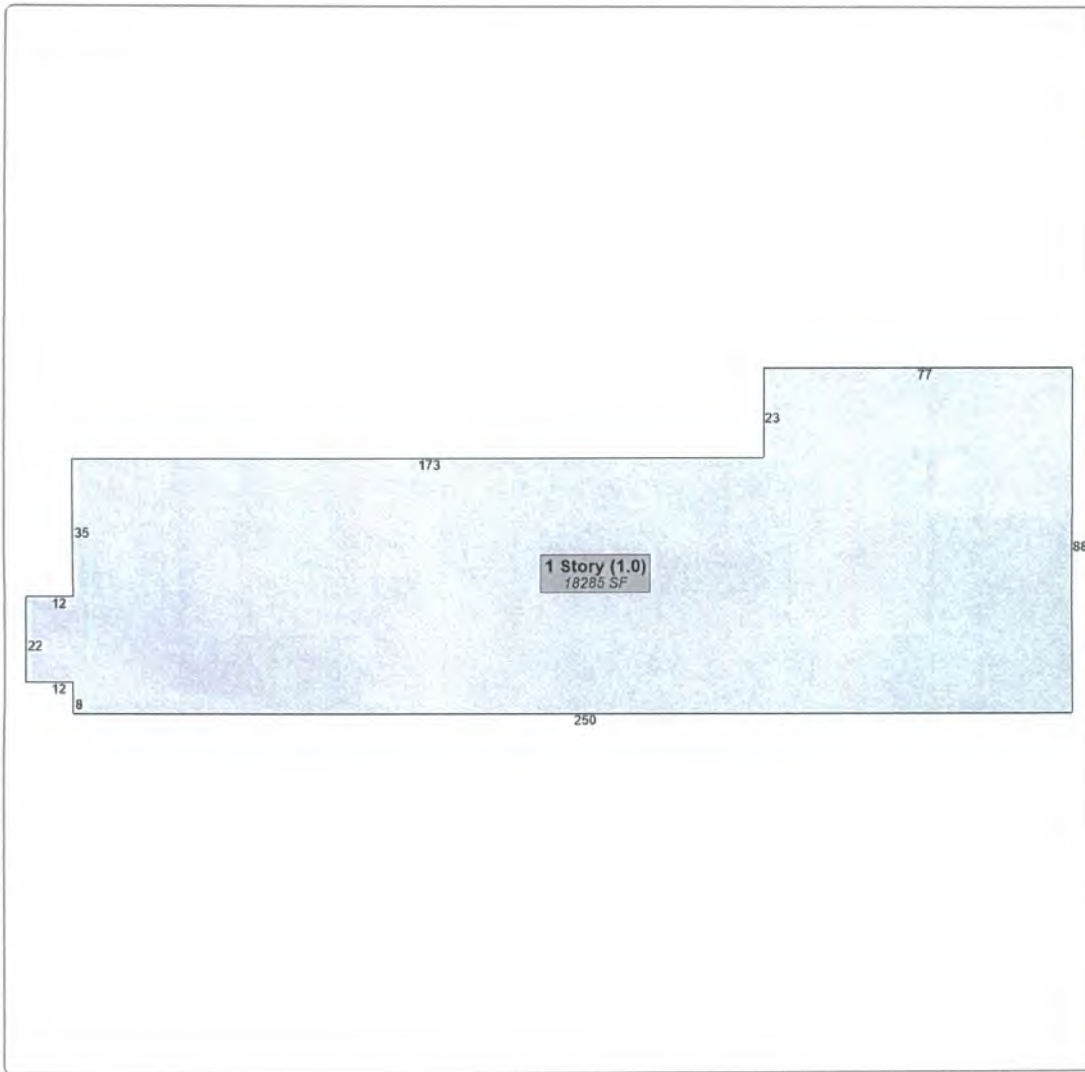

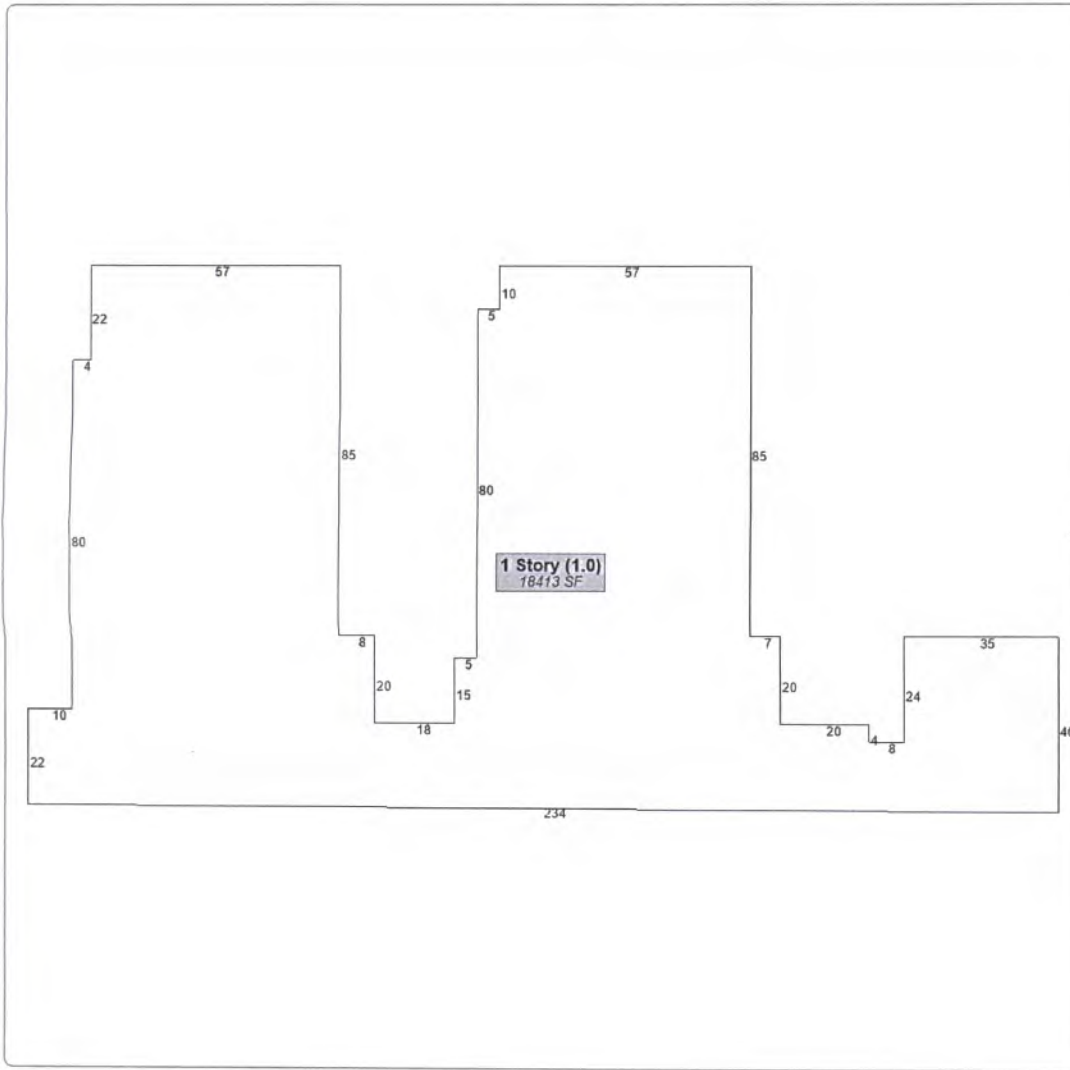

No data available for the following modules: Rural Land, Conservation Use Rural Land, Residential Improvement Information, Mobile Homes, Prebill Mobile Homes.

The Bibb County Assessor makes every effort to produce the most accurate information possible. No warranties, expressed or implied are provided for the data herein, its use or interpretation. The assessment information is from the last certified tax roll. All other data is subject to change.

Last Data Upload: 3/28/2018, 12:42:49 AM



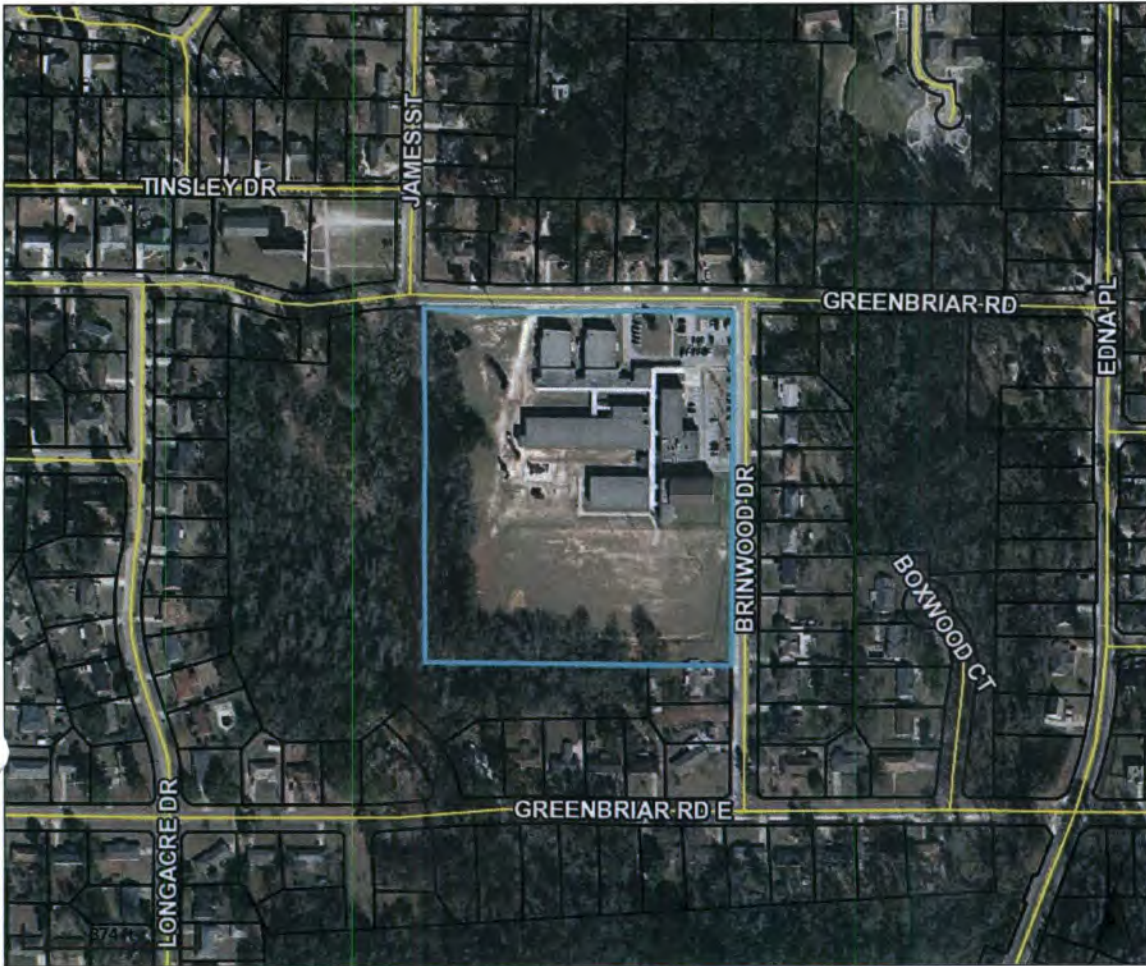

Overview



Legend

-  Parcels
-  Roads

Parcel ID N0810042108
Class Code Exempt
Taxing District MACON-BIBB
 MACON-BIBB
Acres 10.5

Owner BOARD OF EDUCATION
 484 MULBERRY ST
 MACON GA 312017906
Physical Address 3522 E GREENBRIAR RD
Assessed Value Value \$4216076

Last 2 Sales			
Date	Price	Reason	Qual
8/4/1954	0	CP	U
n/a	0	n/a	n/a

(Note: Not to be used on legal documents)

Date created: 3/28/2018
 Last Data Uploaded: 3/28/2018 12:42:49 AM

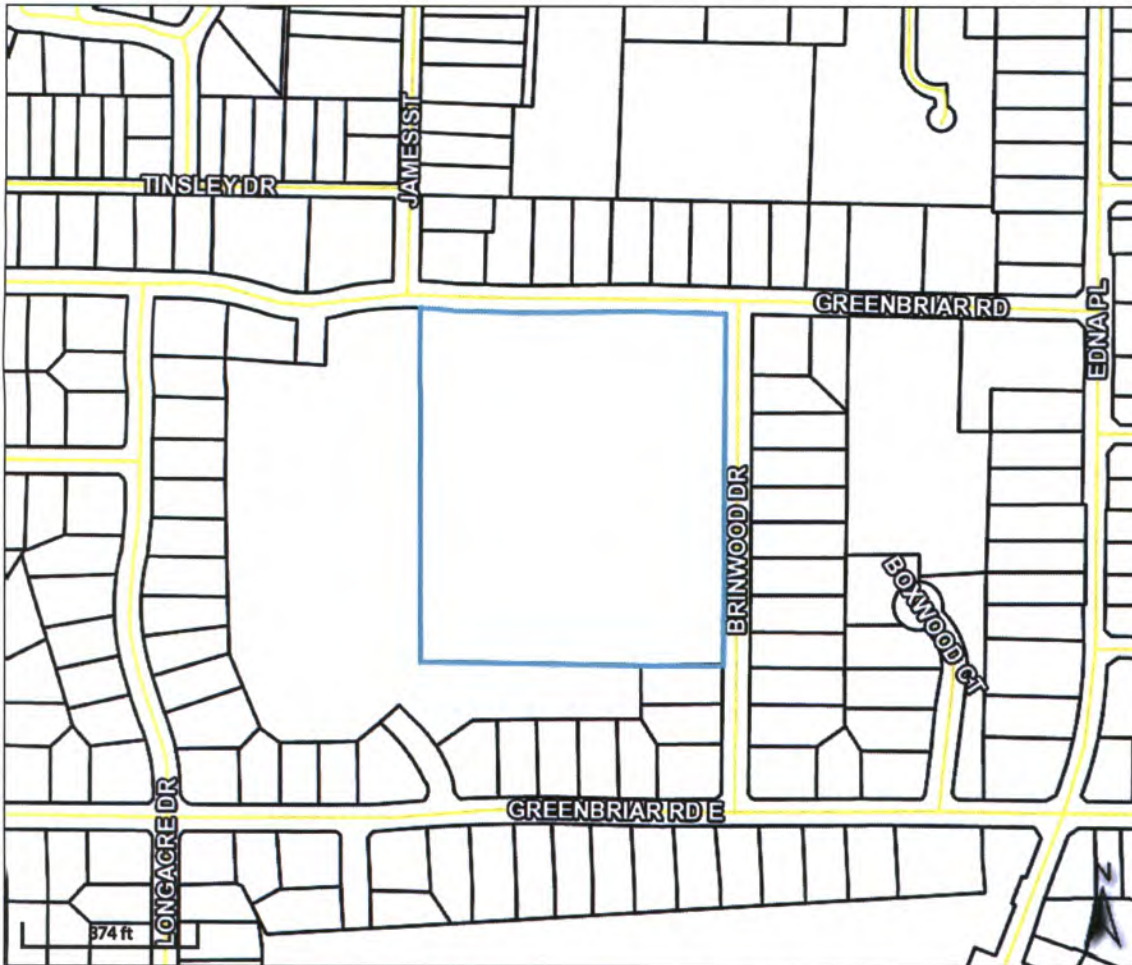

Overview



Legend

-  Parcels
-  Roads

Parcel ID N0810042108
 Class Code Exempt
 Taxing District MACON-BIBB
 MACON-BIBB
 Acres 10.5

Owner BOARD OF EDUCATION
 484 MULBERRY ST
 MACON GA 312017906
 Physical Address 3522 E GREENBRIAR RD
 Assessed Value Value \$4216076

Last 2 Sales			
Date	Price	Reason	Qual
8/4/1954	0	CP	U
n/a	0	n/a	n/a

(Note: Not to be used on legal documents)

Date created: 3/28/2018
 Last Data Uploaded: 3/28/2018 12:42:49 AM

 Developed by
 The Schneider Corporation

APPENDIX IV:
Regulatory Environmental
Records Documentation

Riley Elementary School

3522 Greenbriar Road

Macon, GA 31204

Inquiry Number: 5239886.2s

March 29, 2018

The EDR Radius Map™ Report with GeoCheck®



6 Armstrong Road, 4th floor
Shelton, CT 06484
Toll Free: 800.352.0050
www.edrnet.com

TABLE OF CONTENTS

<u>SECTION</u>	<u>PAGE</u>
Executive Summary	ES1
Overview Map	2
Detail Map	3
Map Findings Summary	4
Map Findings	8
Orphan Summary	207
Government Records Searched/Data Currency Tracking	GR-1
 <u>GEOCHECK ADDENDUM</u>	
Physical Setting Source Addendum	A-1
Physical Setting Source Summary	A-2
Physical Setting SSURGO Soil Map	A-5
Physical Setting Source Map	A-9
Physical Setting Source Map Findings	A-11
Physical Setting Source Records Searched	PSGR-1

Thank you for your business.
Please contact EDR at 1-800-352-0050
with any questions or comments.

Disclaimer - Copyright and Trademark Notice

This Report contains certain information obtained from a variety of public and other sources reasonably available to Environmental Data Resources, Inc. It cannot be concluded from this Report that coverage information for the target and surrounding properties does not exist from other sources. **NO WARRANTY EXPRESSED OR IMPLIED, IS MADE WHATSOEVER IN CONNECTION WITH THIS REPORT. ENVIRONMENTAL DATA RESOURCES, INC. SPECIFICALLY DISCLAIMS THE MAKING OF ANY SUCH WARRANTIES, INCLUDING WITHOUT LIMITATION, MERCHANTABILITY OR FITNESS FOR A PARTICULAR USE OR PURPOSE. ALL RISK IS ASSUMED BY THE USER. IN NO EVENT SHALL ENVIRONMENTAL DATA RESOURCES, INC. BE LIABLE TO ANYONE, WHETHER ARISING OUT OF ERRORS OR OMISSIONS, NEGLIGENCE, ACCIDENT OR ANY OTHER CAUSE, FOR ANY LOSS OF DAMAGE, INCLUDING, WITHOUT LIMITATION, SPECIAL, INCIDENTAL, CONSEQUENTIAL, OR EXEMPLARY DAMAGES. ANY LIABILITY ON THE PART OF ENVIRONMENTAL DATA RESOURCES, INC. IS STRICTLY LIMITED TO A REFUND OF THE AMOUNT PAID FOR THIS REPORT.** Purchaser accepts this Report "AS IS". Any analyses, estimates, ratings, environmental risk levels or risk codes provided in this Report are provided for illustrative purposes only, and are not intended to provide, nor should they be interpreted as providing any facts regarding, or prediction or forecast of, any environmental risk for any property. Only a Phase I Environmental Site Assessment performed by an environmental professional can provide information regarding the environmental risk for any property. Additionally, the information provided in this Report is not to be construed as legal advice.

Copyright 2018 by Environmental Data Resources, Inc. All rights reserved. Reproduction in any media or format, in whole or in part, of any report or map of Environmental Data Resources, Inc., or its affiliates, is prohibited without prior written permission.

EDR and its logos (including Sanborn and Sanborn Map) are trademarks of Environmental Data Resources, Inc. or its affiliates. All other trademarks used herein are the property of their respective owners.

EXECUTIVE SUMMARY

A search of available environmental records was conducted by Environmental Data Resources, Inc (EDR). The report was designed to assist parties seeking to meet the search requirements of EPA's Standards and Practices for All Appropriate Inquiries (40 CFR Part 312), the ASTM Standard Practice for Environmental Site Assessments (E 1527-13), the ASTM Standard Practice for Environmental Site Assessments for Forestland or Rural Property (E 2247-16), the ASTM Standard Practice for Limited Environmental Due Diligence: Transaction Screen Process (E 1528-14) or custom requirements developed for the evaluation of environmental risk associated with a parcel of real estate.

TARGET PROPERTY INFORMATION

ADDRESS

3522 GREENBRIAR ROAD
MACON, GA 31204

COORDINATES

Latitude (North): 32.8331080 - 32° 49' 59.18"
Longitude (West): 83.6904290 - 83° 41' 25.54"
Universal Transverse Mercator: Zone 17
UTM X (Meters): 248155.3
UTM Y (Meters): 3635802.2
Elevation: 430 ft. above sea level

USGS TOPOGRAPHIC MAP ASSOCIATED WITH TARGET PROPERTY

Target Property Map: 6046666 MACON WEST, GA
Version Date: 2014

North Map: 6046664 MACON NW, GA
Version Date: 2014

AERIAL PHOTOGRAPHY IN THIS REPORT

Portions of Photo from: 20150727, 20150728
Source: USDA

MAPPED SITES SUMMARY

Target Property Address:
3522 GREENBRIAR ROAD
MACON, GA 31204

Click on Map ID to see full detail.

MAP ID	SITE NAME	ADDRESS	DATABASE ACRONYMS	RELATIVE ELEVATION	DIST (ft. & mi.) DIRECTION
1	FASTEE FOODS #68	3786 LOG CABIN DR	LUST, UST, Financial Assurance	Lower	2023, 0.383, NW
2	THOMAS SHAHEEN PROPE	3151-3157 LOG CABIN	GA NON-HSI	Higher	3076, 0.583, NNE
A3	PROPOSED ECKERD DRUG	BURTON AVE. & MERCER	GA NON-HSI	Lower	3839, 0.727, SE
4	LAUNDRY ROOM	3175 MERCER UNIVERSI	DRYCLEANERS	Lower	3863, 0.732, SE
A5	ACE AUTOMOTIVE	3190 MERCER UNIVERSI	GA NON-HSI	Lower	3885, 0.736, SE
6	P L CLEANERS	3336 MERCER UNIVERSI	DRYCLEANERS	Lower	4046, 0.766, SSE
7	MUMFORD RD DRUM	4400 MUMFORD RD	SEMS	Higher	4926, 0.933, NNW
8	MACON MALL/COLONIAL	3661 EISENHOWER PARK	UST, DRYCLEANERS, Financial Assurance	Lower	5213, 0.987, South
9	PICTURE PERFECT	647 HILLCREST INDUST	GA NON-HSI	Higher	6034, 1.143, NE
10	CVS PHARMACY #3772	4291 MERCER UNIVERSI	RCRA-LQG, UST, Financial Assurance	Higher	6044, 1.145, WSW
B11	SOUTHERN WOOD PIEDMO	3210 ROFF AVE	SHWS, SPILLS, NPDES	Higher	6073, 1.150, NE
B12	SOUTHERN WOOD PIEDMO	ROLF AVENUE	SEMS, RCRA-SQG	Higher	6073, 1.150, NE
13	BUTLER TOYOTA	2122 EISENHOWER PKWY	RCRA-CESQG, GA NON-HSI, LUST, UST, FINDS, ECHO,...	Lower	6230, 1.180, South
14	SEARS CLEANERS	1958 EISENHOWER PARK	DRYCLEANERS	Lower	6509, 1.233, SSE
C15	CVS PHARMACY #4765	4080 BLOOMFIELD RD.	RCRA-LQG	Lower	6705, 1.270, SSW
	FRESH ONE CLEANERS	4171 BLOOMFIELD RD	DRYCLEANERS	Lower	6866, 1.300, SSW
	SCANT TRANSPORT, LLC	136 ROSE AVENUE	SWF/LF	Higher	7343, 1.391, NNE
18	MELROSE HOLDING CO	3854 MELROSE ST	SWF/LF, UST, Financial Assurance	Higher	7357, 1.393, North
19	HOME DEPOT #1772	4635 PRESIDENTAIL PK	RCRA-SQG	Higher	7552, 1.430, WSW
20	BICKLEY CONSTRUCTION	2918 VINEVILLE AVENU	SWF/LF	Higher	7628, 1.445, NE
21	FABRA CARE CLEANERS	4437 COLUMBUS ROAD S	DRYCLEANERS	Higher	7705, 1.459, WSW
22	FEDEX FREIGHT MCN	2750 ROFF AVE	RCRA-SQG	Higher	7789, 1.475, ENE
D23	KEENE'S PETER PAN CL	3284 VINEVILLE AVENU	DRYCLEANERS	Higher	7946, 1.505, NNE
D24	SEARS CLEANERS	3259 VINEVILLE AVENU	DRYCLEANERS	Higher	7972, 1.510, NNE
D25	GEM CLEANERS & LAUND	3330 VINEVILLE AVE	GA NON-HSI, RCRA NonGen / NLR, FINDS, ECHO,....	Higher	8121, 1.538, NNE
D26	FABRA CARE CLEANERS	3324 VINEVILLE #A	DRYCLEANERS	Higher	8139, 1.541, NNE
27	CVS PHARMACY #2472	1390 PIO NONO AVE	RCRA-LQG	Higher	8262, 1.565, East
28	HILLCREST CLEANERS	880 PIONONO AVENUE	DRYCLEANERS	Higher	8549, 1.619, ENE
29	TARGET STORE T1379	4685 PRESIDENTIAL PK	RCRA-LQG	Lower	9414, 1.783, SW
30	JUDD PUBLISHING COMP	4863 EISENHOWER PARK	GA NON-HSI	Lower	9932, 1.881, SW
31	ATLANTIC COTTON MILL	2486 MAILEY AVE	SHWS	Higher	10291, 1.949, ENE
32	CAPRICORN CENTRE	115 FOREST HILL ROAD	GA NON-HSI	Higher	10647, 2.016, North
33	MACON MERCURY SPILL	136 CORBEN AVENUE	SEMS	Higher	10905, 2.065, ENE
34	MERCER UNIVERSITY	1501 MERCER UNIVERSI	RCRA-LQG, ICIS, FINDS, ECHO	Higher	11356, 2.151, ESE
35	VALERIE JEAN FRIED C	5100 MERCER UNIVERSI	SWF/LF	Higher	11444, 2.167, West
E36	BFI WASTE SYSTEMS OF	4291 INTERSTATE DR.	SWF/LF	Higher	11744, 2.224, West
	ADVANCED DISPOSAL SE	4291 INTERSTATE DR.	SWF/LF	Higher	11744, 2.224, West
	ADVANCED DISPOSAL SE	4291 INTERSTATE DRIV	SWF/LF	Higher	11744, 2.224, West
39	WALMART SUPERCENTER	6020 HARRISON RD	RCRA-SQG, FINDS, ECHO	Lower	11898, 2.253, SW

MAPPED SITES SUMMARY

Target Property Address:
3522 GREENBRIAR ROAD
MACON, GA 31204

Click on Map ID to see full detail.

MAP ID	SITE NAME	ADDRESS	DATABASE ACRONYMS	RELATIVE ELEVATION	DIST (ft. & mi.) DIRECTION
40	HOUSE OF HINES	2028 VINEVILLE AVENU	DRYCLEANERS	Higher	12152, 2.302, ENE
F41	FORMER SNO-WHITE LAU	LINDIN AVE @ COLEMAN	GA NON-HSI	Higher	12287, 2.327, East
F42	MERCER UNIVERSITY TR	1535 MONTPELIER AVEN	SHWS	Higher	12289, 2.327, East
F43	UNKNOWN	1535 MONTPELIER AVE	LUST, UST, VCP, FINDS, DRYCLEANERS, Financial...	Higher	12289, 2.327, East
44	DIXIE CLEANERS	3175 PIO NONO AVE	DRYCLEANERS	Lower	12526, 2.372, SE
45	BEST CLEANERS	2338 INGLESIDE AVE	LUST, UST, DRYCLEANERS, Financial Assurance	Higher	12607, 2.388, NE
46	BETZ LABORATORIES	7425 INTERNATIONAL B	GA NON-HSI	Lower	12757, 2.416, SSE
G47	KRISPY KREME DONUT C	1948 HARDEMAN AVE	UST, DRYCLEANERS, Financial Assurance	Higher	12760, 2.417, ENE
48	COLISEUM NORTHSIDE H	400 CHARTER BLVD	RCRA-SQG	Higher	12764, 2.417, North
G49	CITGO FOOD MART	1924 HARDEMAN AVENUE	GA NON-HSI	Higher	12891, 2.441, ENE
50	QUALITY BROADCASTING	2254 ROGERS PLACE	SWF/LF	Higher	12899, 2.443, ENE
H51	MEDICAL CENTER OF CE	4269 INTERSTATE PARK	SWF/LF	Higher	12987, 2.460, West
H52	MEDICAL DISPOSAL SYS	4269 INTERSTATE PKWY	SWF/LF	Higher	12987, 2.460, West
H53	STERICYCLE BIOMEDICA	4269 INTERSTATE PARK	SWF/LF	Higher	12987, 2.460, West
54	SEARS CLEANERS	3366 PIO NONO AVENUE	DRYCLEANERS	Lower	13551, 2.566, SE
55	CLARENCE H. CLAY, JR	5375 THOMASTON ROAD	SWF/LF	Higher	13825, 2.618, East
56	KEENE'S CLEANERS	4510 FORSYTH RD	DRYCLEANERS	Higher	13902, 2.633, SW
57	WEST GATE CLEANERS	3535 PIO NONO AVENUE	DRYCLEANERS	Lower	14044, 2.660, SSE
58	KNIGHTS INN OF MACON	4952 ROMEISER ROAD	SWF/LF	Lower	14133, 2.677, SW
59	FORMER SPECTRUM STOR	5011 ROMEISER ROAD	GA NON-HSI	Higher	14366, 2.721, SW
60	A & T CLEANERS	476 MONROE ST	DRYCLEANERS	Lower	14773, 2.798, East
61	YOUMANS CHEVORLET CO	2020 RIVERSIDE DR	RCRA-SQG, FINDS, ECHO	Lower	15257, 2.890, ENE
I62	B A CLEANER	5512 THOMASTON RD	DRYCLEANERS	Higher	15351, 2.907, West
63	SEARS CLEANERS	4646 FORSYTH ROAD	DRYCLEANERS	Higher	15461, 2.928, NNW
I64	BASS CLEANERS	5540 THOMASTON RD #	DRYCLEANERS	Higher	15725, 2.978, West

EXECUTIVE SUMMARY

TARGET PROPERTY SEARCH RESULTS

The target property was not listed in any of the databases searched by EDR.

DATABASES WITH NO MAPPED SITES

No mapped sites were found in EDR's search of available ("reasonably ascertainable ") government records either on the target property or within the search radius around the target property for the following databases:

STANDARD ENVIRONMENTAL RECORDS

Federal NPL site list

NPL..... National Priority List
Proposed NPL..... Proposed National Priority List Sites
NPL LIENS..... Federal Superfund Liens

Federal Delisted NPL site list

Delisted NPL..... National Priority List Deletions

Federal CERCLIS list

FEDERAL FACILITY..... Federal Facility Site Information listing

Federal CERCLIS NFRAP site list

SEMS-ARCHIVE..... Superfund Enterprise Management System Archive

Federal RCRA CORRACTS facilities list

CORRACTS..... Corrective Action Report

Federal RCRA non-CORRACTS TSD facilities list

RCRA-TSDF..... RCRA - Treatment, Storage and Disposal

Federal RCRA generators list

RCRA-CESQG..... RCRA - Conditionally Exempt Small Quantity Generator

Federal institutional controls / engineering controls registries

LUCIS..... Land Use Control Information System
US ENG CONTROLS..... Engineering Controls Sites List
US INST CONTROL..... Sites with Institutional Controls

Federal ERNS list

ERNS..... Emergency Response Notification System

EXECUTIVE SUMMARY

State and tribal leaking storage tank lists

INDIAN LUST..... Leaking Underground Storage Tanks on Indian Land

State and tribal registered storage tank lists

FEMA UST..... Underground Storage Tank Listing
UST..... Underground Storage Tank Database
AST..... Above Ground Storage Tanks
INDIAN UST..... Underground Storage Tanks on Indian Land

State and tribal institutional control / engineering control registries

AUL..... Uniform Environmental Covenants
INST CONTROL..... Public Record List

State and tribal voluntary cleanup sites

INDIAN VCP..... Voluntary Cleanup Priority Listing
VCP..... Voluntary Cleanup Program site

State and tribal Brownfields sites

BROWNFIELDS..... Brownfields Public Record List

ADDITIONAL ENVIRONMENTAL RECORDS

Local Brownfield lists

US BROWNFIELDS..... A Listing of Brownfields Sites

Local Lists of Landfill / Solid Waste Disposal Sites

SWRCY..... Recycling Center Listing
HIST LF..... Historical Landfills
INDIAN ODI..... Report on the Status of Open Dumps on Indian Lands
DEBRIS REGION 9..... Torres Martinez Reservation Illegal Dump Site Locations
ODI..... Open Dump Inventory
IHS OPEN DUMPS..... Open Dumps on Indian Land

Local Lists of Hazardous waste / Contaminated Sites

US HIST CDL..... Delisted National Clandestine Laboratory Register
CDL..... Clandestine Drug Labs
DEL SHWS..... Delisted Hazardous Site Inventory Listing
US CDL..... National Clandestine Laboratory Register

Local Land Records

LIENS 2..... CERCLA Lien Information

Records of Emergency Release Reports

HMIRS..... Hazardous Materials Information Reporting System

EXECUTIVE SUMMARY

SPILLS..... Spills Information
SPILLS 90..... SPILLS 90 data from FirstSearch

Other Ascertainable Records

RCRA NonGen / NLR..... RCRA - Non Generators / No Longer Regulated
FUDS..... Formerly Used Defense Sites
DOD..... Department of Defense Sites
SCRD DRYCLEANERS..... State Coalition for Remediation of Drycleaners Listing
US FIN ASSUR..... Financial Assurance Information
EPA WATCH LIST..... EPA WATCH LIST
2020 COR ACTION..... 2020 Corrective Action Program List
TSCA..... Toxic Substances Control Act
TRIS..... Toxic Chemical Release Inventory System
SSTS..... Section 7 Tracking Systems
ROD..... Records Of Decision
RMP..... Risk Management Plans
RAATS..... RCRA Administrative Action Tracking System
PRP..... Potentially Responsible Parties
PADS..... PCB Activity Database System
ICIS..... Integrated Compliance Information System
FTTS..... FIFRA/ TSCA Tracking System - FIFRA (Federal Insecticide, Fungicide, & Rodenticide Act)/TSCA (Toxic Substances Control Act)
MLTS..... Material Licensing Tracking System
COAL ASH DOE..... Steam-Electric Plant Operation Data
COAL ASH EPA..... Coal Combustion Residues Surface Impoundments List
PCB TRANSFORMER..... PCB Transformer Registration Database
RADINFO..... Radiation Information Database
HIST FTTS..... FIFRA/TSCA Tracking System Administrative Case Listing
DOT OPS..... Incident and Accident Data
CONSENT..... Superfund (CERCLA) Consent Decrees
INDIAN RESERV..... Indian Reservations
FUSRAP..... Formerly Utilized Sites Remedial Action Program
UMTRA..... Uranium Mill Tailings Sites
LEAD SMELTERS..... Lead Smelter Sites
US AIRS..... Aerometric Information Retrieval System Facility Subsystem
US MINES..... Mines Master Index File
ABANDONED MINES..... Abandoned Mines
FINDS..... Facility Index System/Facility Registry System
ECHO..... Enforcement & Compliance History Information
DOCKET HWC..... Hazardous Waste Compliance Docket Listing
UXO..... Unexploded Ordnance Sites
FUELS PROGRAM..... EPA Fuels Program Registered Listing
AIRS..... Permitted Facility and Emissions Listing
COAL ASH..... Coal Ash Disposal Site Listing
Financial Assurance..... Financial Assurance Information Listing
NPDES..... NPDES Wastewater Permit List
TIER 2..... Tier 2 Data Listing

EDR HIGH RISK HISTORICAL RECORDS

EDR Exclusive Records

EDR MGP..... EDR Proprietary Manufactured Gas Plants

EXECUTIVE SUMMARY

EDR Hist Auto..... EDR Exclusive Historical Auto Stations
EDR Hist Cleaner..... EDR Exclusive Historical Cleaners

EDR RECOVERED GOVERNMENT ARCHIVES

Exclusive Recovered Govt. Archives

RGA HWS..... Recovered Government Archive State Hazardous Waste Facilities List
RGA LF..... Recovered Government Archive Solid Waste Facilities List
RGA LUST..... Recovered Government Archive Leaking Underground Storage Tank

SURROUNDING SITES: SEARCH RESULTS

Surrounding sites were identified in the following databases.

Elevations have been determined from the USGS Digital Elevation Model and should be evaluated on a relative (not an absolute) basis. Relative elevation information between sites of close proximity should be field verified. Sites with an elevation equal to or higher than the target property have been differentiated below from sites with an elevation lower than the target property. Page numbers and map identification numbers refer to the EDR Radius Map report where detailed data on individual sites can be reviewed.

Sites listed in ***bold italics*** are in multiple databases.

Unmappable (orphan) sites are not considered in the foregoing analysis.

STANDARD ENVIRONMENTAL RECORDS

Federal CERCLIS list

SEMS: SEMS (Superfund Enterprise Management System) tracks hazardous waste sites, potentially hazardous waste sites, and remedial activities performed in support of EPA's Superfund Program across the United States. The list was formerly know as CERCLIS, renamed to SEMS by the EPA in 2015. The list contains data on potentially hazardous waste sites that have been reported to the USEPA by states, municipalities, private companies and private persons, pursuant to Section 103 of the Comprehensive Environmental Response, Compensation, and Liability Act (CERCLA). This dataset also contains sites which are either proposed to or on the National Priorities List (NPL) and the sites which are in the screening and assessment phase for possible inclusion on the NPL.

A review of the SEMS list, as provided by EDR, and dated 12/11/2017 has revealed that there are 3 SEMS sites within approximately 3 miles of the target property.

<u>Equal/Higher Elevation</u>	<u>Address</u>	<u>Direction / Distance</u>	<u>Map ID</u>	<u>Page</u>
MUMFORD RD DRUM	4400 MUMFORD RD	NNW 1/2 - 1 (0.933 mi.)	7	14
<i>SOUTHERN WOOD PIEDMO</i>	<i>ROLF AVENUE</i>	<i>NE 1 - 2 (1.150 mi.)</i>	<i>B12</i>	<i>26</i>
MACON MERCURY SPILL	136 CORBEN AVENUE	ENE >2 (2.065 mi.)	33	94

EXECUTIVE SUMMARY

Federal RCRA generators list

RCRA-LQG: RCRAInfo is EPA's comprehensive information system, providing access to data supporting the Resource Conservation and Recovery Act (RCRA) of 1976 and the Hazardous and Solid Waste Amendments (HSWA) of 1984. The database includes selective information on sites which generate, transport, store, treat and/or dispose of hazardous waste as defined by the Resource Conservation and Recovery Act (RCRA). Large quantity generators (LQGs) generate over 1,000 kilograms (kg) of hazardous waste, or over 1 kg of acutely hazardous waste per month.

A review of the RCRA-LQG list, as provided by EDR, and dated 12/11/2017 has revealed that there are 5 RCRA-LQG sites within approximately 3 miles of the target property.

<u>Equal/Higher Elevation</u>	<u>Address</u>	<u>Direction / Distance</u>	<u>Map ID</u>	<u>Page</u>
CVS PHARMACY #3772	4291 MERCER UNIVERSI	WSW 1 - 2 (1.145 mi.)	10	17
CVS PHARMACY #2472	1390 PIO NONO AVE	E 1 - 2 (1.565 mi.)	27	75
MERCER UNIVERSITY	1501 MERCER UNIVERSI	ESE >2 (2.151 mi.)	34	94
<u>Lower Elevation</u>	<u>Address</u>	<u>Direction / Distance</u>	<u>Map ID</u>	<u>Page</u>
CVS PHARMACY #4765	4080 BLOOMFIELD RD.	SSW 1 - 2 (1.270 mi.)	C15	40
TARGET STORE T1379	4685 PRESIDENTIAL PK	SW 1 - 2 (1.783 mi.)	29	81

RCRA-SQG: RCRAInfo is EPA's comprehensive information system, providing access to data supporting the Resource Conservation and Recovery Act (RCRA) of 1976 and the Hazardous and Solid Waste Amendments (HSWA) of 1984. The database includes selective information on sites which generate, transport, store, treat and/or dispose of hazardous waste as defined by the Resource Conservation and Recovery Act (RCRA). Small quantity generators (SQGs) generate between 100 kg and 1,000 kg of hazardous waste per month.

A review of the RCRA-SQG list, as provided by EDR, and dated 12/11/2017 has revealed that there are 6 RCRA-SQG sites within approximately 3 miles of the target property.

<u>Equal/Higher Elevation</u>	<u>Address</u>	<u>Direction / Distance</u>	<u>Map ID</u>	<u>Page</u>
SOUTHERN WOOD PIEDMO	ROLF AVENUE	NE 1 - 2 (1.150 mi.)	B12	26
HOME DEPOT #1772	4635 PRESIDENTAIL PK	WSW 1 - 2 (1.430 mi.)	19	53
FEDEX FREIGHT MCN	2750 ROFF AVE	ENE 1 - 2 (1.475 mi.)	22	61
COLISEUM NORTHSIDE H	400 CHARTER BLVD	N >2 (2.417 mi.)	48	179
<u>Lower Elevation</u>	<u>Address</u>	<u>Direction / Distance</u>	<u>Map ID</u>	<u>Page</u>
WALMART SUPERCENTER	6020 HARRISON RD	SW >2 (2.253 mi.)	39	148
YUOMANS CHEVORLET CO	2020 RIVERSIDE DR	ENE >2 (2.890 mi.)	61	199

State- and tribal - equivalent CERCLIS

SHWS: The State Hazardous Waste Sites records are the states' equivalent to CERCLIS. These sites may or may not already be listed on the federal CERCLIS list. Priority sites planned for cleanup using state funds (state equivalent of Superfund) are identified along with sites where cleanup will be paid for by potentially responsible parties. The data come from the Department of Natural Resources' Hazardous Site Inventory.

A review of the SHWS list, as provided by EDR, and dated 07/01/2017 has revealed that there are 3

EXECUTIVE SUMMARY

SHWS sites within approximately 3 miles of the target property.

<u>Equal/Higher Elevation</u>	<u>Address</u>	<u>Direction / Distance</u>	<u>Map ID</u>	<u>Page</u>
SOUTHERN WOOD PIEDMO Facility Id: 10043	3210 ROFF AVE	NE 1 - 2 (1.150 mi.)	B11	23
ATLANTIC COTTON MILL Facility Id: 10737	2486 MAILEY AVE	ENE 1 - 2 (1.949 mi.)	31	93
MERCER UNIVERSITY TR Facility Id: 10779	1535 MONTPELIER AVEN	E >2 (2.327 mi.)	F42	163

GA NON-HSI: Georgia Non Hazardous Site Inventory Sites.

A review of the GA NON-HSI list, as provided by EDR, and dated 12/31/2017 has revealed that there are 12 GA NON-HSI sites within approximately 3 miles of the target property.

<u>Equal/Higher Elevation</u>	<u>Address</u>	<u>Direction / Distance</u>	<u>Map ID</u>	<u>Page</u>
THOMAS SHAHEEN PROPE	3151-3157 LOG CABIN	NNE 1/2 - 1 (0.583 mi.)	2	10
PICTURE PERFECT	647 HILLCREST INDUST	NE 1 - 2 (1.143 mi.)	9	17
GEM CLEANERS & LAUND	3330 VINEVILLE AVE	NNE 1 - 2 (1.538 mi.)	D25	68
CAPRICORN CENTRE	115 FOREST HILL ROAD	N >2 (2.016 mi.)	32	93
FORMER SNO-WHITE LAU	LINDIN AVE @ COLEMAN	E >2 (2.327 mi.)	F41	162
CITGO FOOD MART	1924 HARDEMAN AVENUE	ENE >2 (2.441 mi.)	G49	183
FORMER SPECTRUM STOR	5011 ROMEISER ROAD	SW >2 (2.721 mi.)	59	195

<u>Lower Elevation</u>	<u>Address</u>	<u>Direction / Distance</u>	<u>Map ID</u>	<u>Page</u>
PROPOSED ECKERD DRUG	BURTON AVE. & MERCER	SE 1/2 - 1 (0.727 mi.)	A3	10
ACE AUTOMOTIVE	3190 MERCER UNIVERSI	SE 1/2 - 1 (0.736 mi.)	A5	12
BUTLER TOYOTA	2122 EISENHOWER PKWY	S 1 - 2 (1.180 mi.)	13	32
JUDD PUBLISHING COMP	4863 EISENHOWER PARK	SW 1 - 2 (1.881 mi.)	30	92
BETZ LABORATORIES	7425 INTERNATIONAL B	SSE >2 (2.416 mi.)	46	173

State and tribal landfill and/or solid waste disposal site lists

SWF/LF: The Solid Waste Facilities/Landfill Sites records typically contain an inventory of solid waste disposal facilities or landfills in a particular state. The data come from the Department of Natural Resources' Operating Solid Waste Facilities' list.

A review of the SWF/LF list, as provided by EDR, and dated 10/11/2017 has revealed that there are 13 SWF/LF sites within approximately 3 miles of the target property.

<u>Equal/Higher Elevation</u>	<u>Address</u>	<u>Direction / Distance</u>	<u>Map ID</u>	<u>Page</u>
SCANT TRANSPORT, LLC Permit Number: PBR-011-53COL Operating Status: 1	136 ROSE AVENUE	NNE 1 - 2 (1.391 mi.)	17	49
MELROSE HOLDING CO Permit Number: PBR-011-11COL Operating Status: 1	3854 MELROSE ST	N 1 - 2 (1.393 mi.)	18	50
BICKLEY CONSTRUCTION	2918 VINEVILLE AVENU	NE 1 - 2 (1.445 mi.)	20	58

EXECUTIVE SUMMARY

Permit Number: PBR-011-43COL Operating Status: 1				
VALERIE JEAN FRIED C Permit Number: PBR-011-20COL Operating Status: 1	5100 MERCER UNIVERSI	W >2 (2.167 mi.)	35	144
BFI WASTE SYSTEMS OF Permit Number: PBR-011-38COL Operating Status: 1	4291 INTERSTATE DR.	W >2 (2.224 mi.)	E36	145
ADVANCED DISPOSAL SE Permit Number: PBR-011-39TS Operating Status: 1	4291 INTERSTATE DR.	W >2 (2.224 mi.)	E37	146
ADVANCED DISPOSAL SE Permit Number: PBR-011-45COL	4291 INTERSTATE DRIV	W >2 (2.224 mi.)	E38	147
QUALITY BROADCASTING Permit Number: PBR-011-33IL	2254 ROGERS PLACE	ENE >2 (2.443 mi.)	50	184
MEDICAL CENTER OF CE Permit Number: PBR-011-05COL	4269 INTERSTATE PARK	W >2 (2.460 mi.)	H51	184
MEDICAL DISPOSAL SYS Permit Number: PBR-011-15COL Operating Status: 1	4269 INTERSTATE PKWY	W >2 (2.460 mi.)	H52	185
STERICYCLE BIOMEDICA Permit Number: PBR-011-44TS Operating Status: 1	4269 INTERSTATE PARK	W >2 (2.460 mi.)	H53	187
CLARENCE H. CLAY, JR Permit Number: PBR-011-06IL	5375 THOMASTON ROAD	W >2 (2.618 mi.)	55	189
<u>Lower Elevation</u>	<u>Address</u>	<u>Direction / Distance</u>	<u>Map ID</u>	<u>Page</u>
KNIGHTS INN OF MACON Permit Number: PBR-011-31IL	4952 ROMEISER ROAD	SW >2 (2.677 mi.)	58	195

State and tribal leaking storage tank lists

LUST: The Leaking Underground Storage Tank Incident Reports contain an inventory of reported leaking underground storage tank incidents. The data come from the Department of Natural Resources' Confirmed Release List.

A review of the LUST list, as provided by EDR, and dated 04/14/2017 has revealed that there is 1 LUST site within approximately 0.5 miles of the target property.

<u>Lower Elevation</u>	<u>Address</u>	<u>Direction / Distance</u>	<u>Map ID</u>	<u>Page</u>
FASTEE FOODS #68 Cleanup Status: NFA - No Further Action Facility Id: 04110202	3786 LOG CABIN DR	NW 1/4 - 1/2 (0.383 mi.)	1	8

EXECUTIVE SUMMARY

ADDITIONAL ENVIRONMENTAL RECORDS

Other Ascertainable Records

DRYCLEANERS: A list of drycleaners in the state. The listing includes drycleaner facilities, that use perchloroethylene, that responded to the Notification of Compliance Status forms. It also includes those businesses that are pick-up stores only and do not conduct dry cleaning on site.

A review of the DRYCLEANERS list, as provided by EDR, and dated 12/22/2014 has revealed that there are 23 DRYCLEANERS sites within approximately 3 miles of the target property.

<u>Equal/Higher Elevation</u>	<u>Address</u>	<u>Direction / Distance</u>	<u>Map ID</u>	<u>Page</u>
FABRA CARE CLEANERS	4437 COLUMBUS ROAD S	WSW 1 - 2 (1.459 mi.)	21	59
KEENE'S PETER PAN CL	3284 VINEVILLE AVENU	NNE 1 - 2 (1.505 mi.)	D23	65
SEARS CLEANERS	3259 VINEVILLE AVENU	NNE 1 - 2 (1.510 mi.)	D24	67
GEM CLEANERS & LAUND	3330 VINEVILLE AVE	NNE 1 - 2 (1.538 mi.)	D25	68
FABRA CARE CLEANERS	3324 VINEVILLE #A	NNE 1 - 2 (1.541 mi.)	D26	74
HILLCREST CLEANERS	880 PIONONO AVENUE	ENE 1 - 2 (1.619 mi.)	28	80
HOUSE OF HINES	2028 VINEVILLE AVENU	ENE >2 (2.302 mi.)	40	161
UNKNOWN	1535 MONTPELIER AVE	E >2 (2.327 mi.)	F43	163
BEST CLEANERS	2338 INGLESIDE AVE	NE >2 (2.388 mi.)	45	170
KRISPY KREME DONUT C	1948 HARDEMAN AVE	ENE >2 (2.417 mi.)	G47	173
KEENE'S CLEANERS	4510 FORSYTH RD	NNW >2 (2.633 mi.)	56	190
B A CLEANER	5512 THOMASTON RD	W >2 (2.907 mi.)	I62	202
SEARS CLEANERS	4646 FORSYTH ROAD	NNW >2 (2.928 mi.)	63	203
BASS CLEANERS	5540 THOMASTON RD #	W >2 (2.978 mi.)	I64	205
<u>Lower Elevation</u>	<u>Address</u>	<u>Direction / Distance</u>	<u>Map ID</u>	<u>Page</u>
LAUNDRY ROOM	3175 MERCER UNIVERSI	SE 1/2 - 1 (0.732 mi.)	4	10
P L CLEANERS	3336 MERCER UNIVERSI	SSE 1/2 - 1 (0.766 mi.)	6	12
MACON MALL/COLONIAL	3661 EISENHOWER PARK	S 1/2 - 1 (0.987 mi.)	8	15
SEARS CLEANERS	1958 EISENHOWER PARK	SSE 1 - 2 (1.233 mi.)	14	38
FRESH ONE CLEANERS	4171 BLOOMFIELD RD	SSW 1 - 2 (1.300 mi.)	C16	47
DIXIE CLEANERS	3175 PIO NONO AVE	SE >2 (2.372 mi.)	44	167
SEARS CLEANERS	3366 PIO NONO AVENUE	SE >2 (2.566 mi.)	54	188
WEST GATE CLEANERS	3535 PIO NONO AVENUE	SSE >2 (2.660 mi.)	57	193
A & T CLEANERS	476 MONROE ST	E >2 (2.798 mi.)	60	196

EXECUTIVE SUMMARY

Due to poor or inadequate address information, the following sites were not mapped. Count: 6 records.

<u>Site Name</u>	<u>Database(s)</u>
MACON RECYCLING, INC	SWF/LF
J.W. STOKES BRITT ROAD INERT LF	SWF/LF
EBERHARDT INDUSTRIES, INC. INERT L	SWF/LF
CB&T BANK OF MIDDLE GEORGIA	SWF/LF
ARKWRIGHT DRYCLEANERS	DRYCLEANERS
SOUTHERN NATURAL GAS - NORTH/SOUTH	GA NON-HSI

OVERVIEW MAP - 5239886.2S

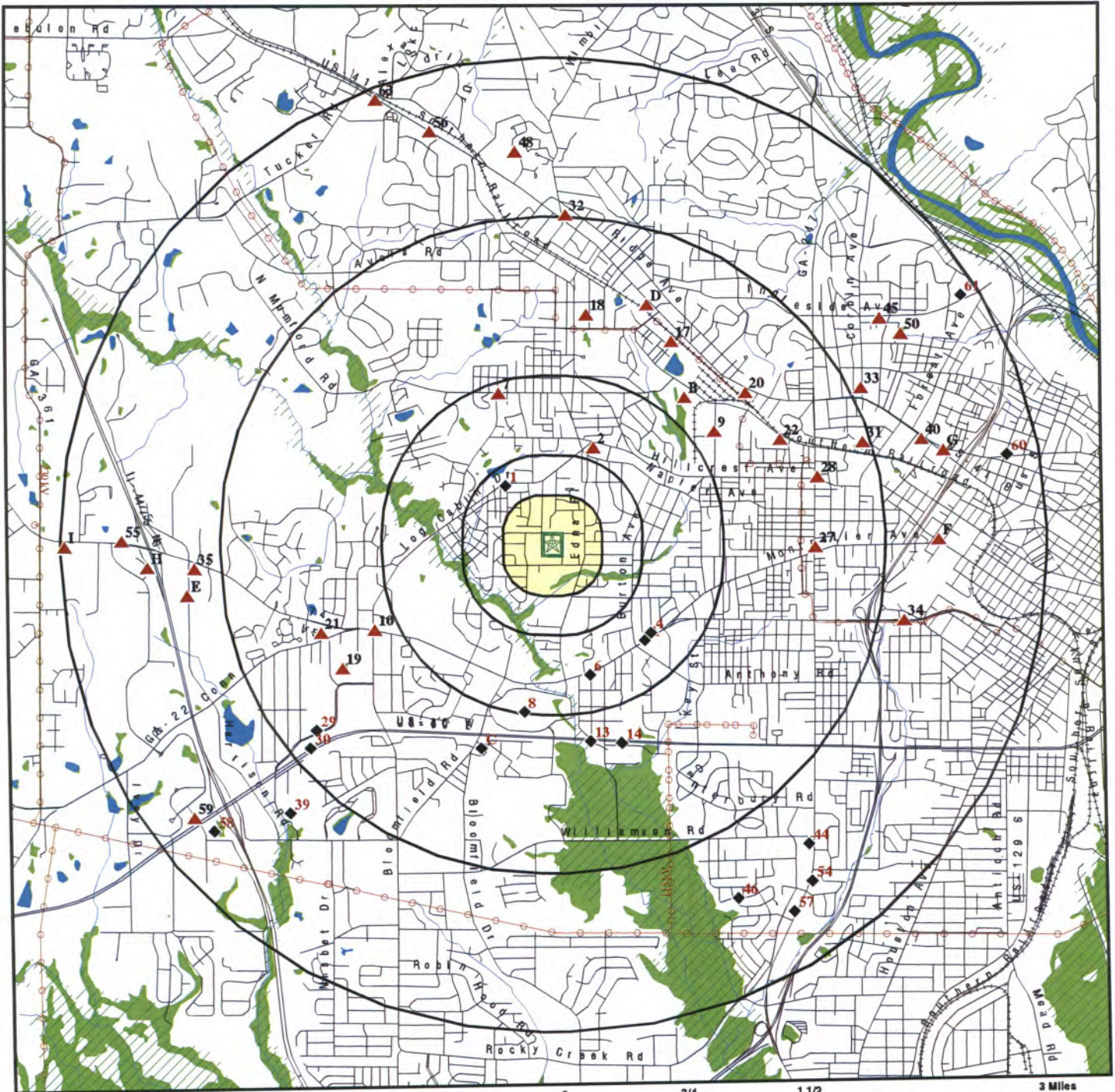

- Target Property
- Sites at elevations higher than or equal to the target property
- Sites at elevations lower than the target property
- Manufactured Gas Plants
- National Priority List Sites
- Dept. Defense Sites

- Indian Reservations BIA
- Power transmission lines
- 100-year flood zone
- 500-year flood zone
- National Wetland Inventory
- State Wetlands

Upgradient Area

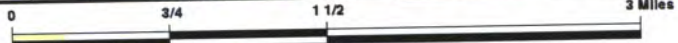

This report includes Interactive Map Layers to display and/or hide map information. The legend includes only those icons for the default map view.

SITE NAME: Riley Elementary School
ADDRESS: 3522 Greenbriar Road
 Macon GA 31204
LAT/LONG: 32.833108 / 83.690429

CLIENT: Geotechnical & Envtl. Cons.
CONTACT: Colleen Clark
INQUIRY #: 5239886.2s
DATE: March 29, 2018 9:34 am

DETAIL MAP - 5239886.2S

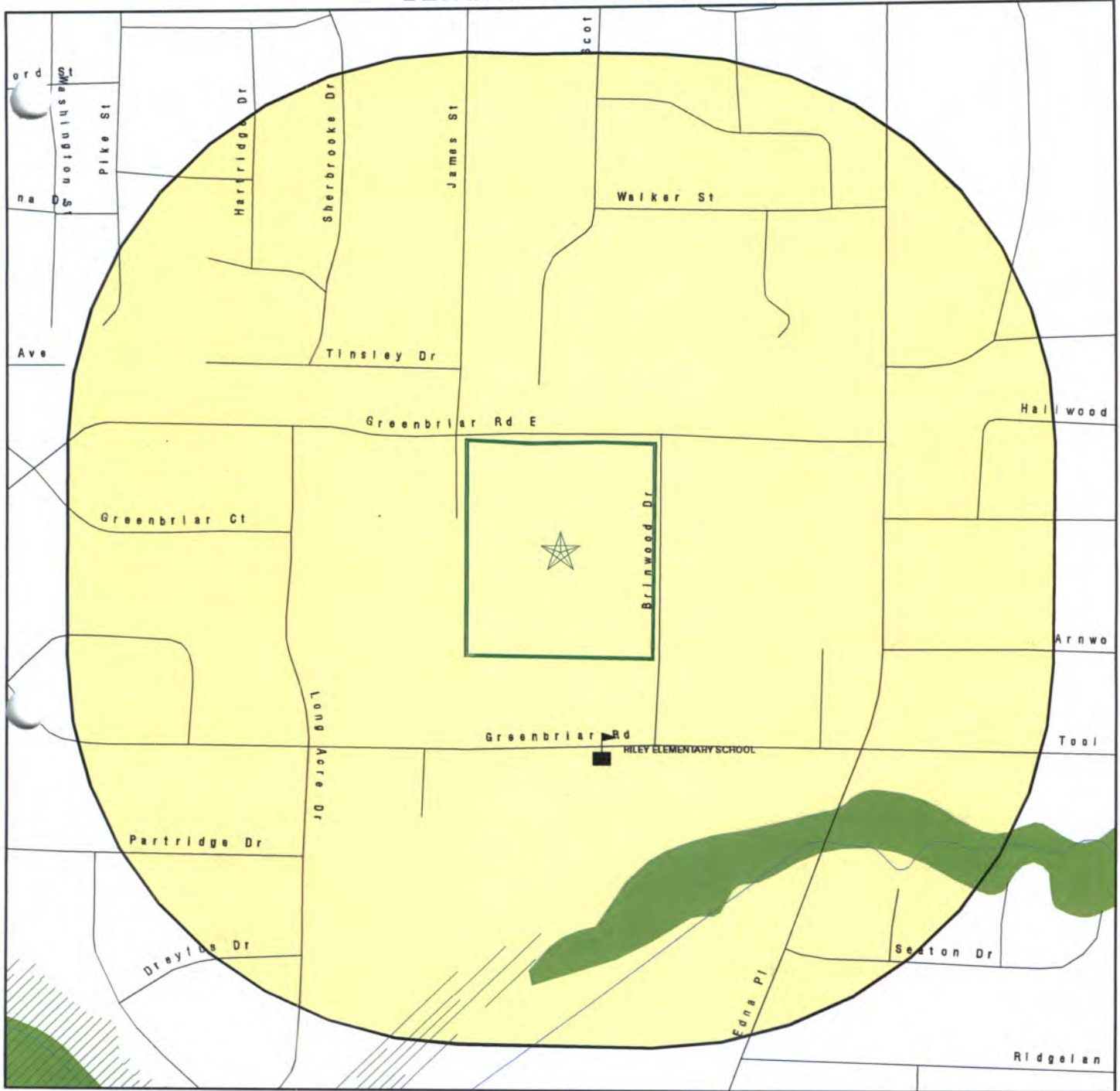

- Target Property
- Sites at elevations higher than or equal to the target property
- Sites at elevations lower than the target property
- Manufactured Gas Plants
- Sensitive Receptors
- National Priority List Sites
- Dept. Defense Sites

- Indian Reservations BIA
- 100-year flood zone
- 500-year flood zone
- National Wetland Inventory
- State Wetlands

This report includes Interactive Map Layers to display and/or hide map information. The legend includes only those icons for the default map view.

SITE NAME: Riley Elementary School
ADDRESS: 3522 Greenbriar Road
 Macon GA 31204
LAT/LONG: 32.833108 / 83.690429

CLIENT: Geotechnical & Envtl. Cons.
CONTACT: Colleen Clark
INQUIRY #: 5239886.2s
DATE: March 29, 2018 9:34 am

MAP FINDINGS SUMMARY

<u>Database</u>	<u>Search Distance (Miles)</u>	<u>Target Property</u>	<u>< 1/8</u>	<u>1/8 - 1/4</u>	<u>1/4 - 1/2</u>	<u>1/2 - 1</u>	<u>> 1</u>	<u>Total Plotted</u>
<u>STANDARD ENVIRONMENTAL RECORDS</u>								
<i>Federal NPL site list</i>								
NPL	3.000		0	0	0	0	0	0
Proposed NPL	1.000		0	0	0	0	NR	0
NPL LIENS	TP		NR	NR	NR	NR	NR	0
<i>Federal Delisted NPL site list</i>								
Delisted NPL	1.000		0	0	0	0	NR	0
<i>Federal CERCLIS list</i>								
FEDERAL FACILITY	0.500		0	0	0	NR	NR	0
SEMS	3.000		0	0	0	1	2	3
<i>Federal CERCLIS NFRAP site list</i>								
SEMS-ARCHIVE	3.000		0	0	0	0	0	0
<i>Federal RCRA CORRACTS facilities list</i>								
CORRACTS	3.000		0	0	0	0	0	0
<i>Federal RCRA non-CORRACTS TSD facilities list</i>								
RCRA-TSDF	3.000		0	0	0	0	0	0
<i>Federal RCRA generators list</i>								
RCRA-LQG	3.000		0	0	0	0	5	5
RCRA-SQG	3.000		0	0	0	0	6	6
RCRA-CESQG	0.250		0	0	NR	NR	NR	0
<i>Federal institutional controls / engineering controls registries</i>								
LUCIS	0.500		0	0	0	NR	NR	0
US ENG CONTROLS	0.500		0	0	0	NR	NR	0
US INST CONTROL	0.500		0	0	0	NR	NR	0
<i>Federal ERNS list</i>								
ERNS	TP		NR	NR	NR	NR	NR	0
<i>State- and tribal - equivalent CERCLIS</i>								
SHWS	3.000		0	0	0	0	3	3
GA NON-HSI	3.000		0	0	0	3	9	12
<i>State and tribal landfill and/or solid waste disposal site lists</i>								
SWF/LF	3.000		0	0	0	0	13	13
<i>State and tribal leaking storage tank lists</i>								
LUST	0.500		0	0	1	NR	NR	1
INDIAN LUST	0.500		0	0	0	NR	NR	0
<i>State and tribal registered storage tank lists</i>								
FEMA UST	0.250		0	0	NR	NR	NR	0

MAP FINDINGS SUMMARY

Database	Search Distance (Miles)	Target Property	< 1/8	1/8 - 1/4	1/4 - 1/2	1/2 - 1	> 1	Total Plotted
UST	0.250		0	0	NR	NR	NR	0
AST	0.250		0	0	NR	NR	NR	0
INDIAN UST	0.250		0	0	NR	NR	NR	0
State and tribal institutional control / engineering control registries								
AUL	0.500		0	0	0	NR	NR	0
INST CONTROL	0.500		0	0	0	NR	NR	0
State and tribal voluntary cleanup sites								
INDIAN VCP	0.500		0	0	0	NR	NR	0
VCP	0.500		0	0	0	NR	NR	0
State and tribal Brownfields sites								
BROWNFIELDS	0.500		0	0	0	NR	NR	0
ADDITIONAL ENVIRONMENTAL RECORDS								
Local Brownfield lists								
US BROWNFIELDS	3.000		0	0	0	0	0	0
Local Lists of Landfill / Solid Waste Disposal Sites								
SWRCY	0.500		0	0	0	NR	NR	0
HIST LF	3.000		0	0	0	0	0	0
INDIAN ODI	0.500		0	0	0	NR	NR	0
DEBRIS REGION 9	0.500		0	0	0	NR	NR	0
ODI	0.500		0	0	0	NR	NR	0
IHS OPEN DUMPS	0.500		0	0	0	NR	NR	0
Local Lists of Hazardous waste / Contaminated Sites								
US HIST CDL	TP		NR	NR	NR	NR	NR	0
CDL	TP		NR	NR	NR	NR	NR	0
DEL SHWS	1.000		0	0	0	0	NR	0
US CDL	TP		NR	NR	NR	NR	NR	0
Local Land Records								
LIENS 2	TP		NR	NR	NR	NR	NR	0
Records of Emergency Release Reports								
HMIRS	TP		NR	NR	NR	NR	NR	0
SPILLS	TP		NR	NR	NR	NR	NR	0
SPILLS 90	TP		NR	NR	NR	NR	NR	0
Other Ascertainable Records								
RCRA NonGen / NLR	0.250		0	0	NR	NR	NR	0
FUDS	1.000		0	0	0	0	NR	0
DOD	3.000		0	0	0	0	0	0
SCRD DRYCLEANERS	0.500		0	0	0	NR	NR	0

MAP FINDINGS SUMMARY

Database	Search Distance (Miles)	Target Property	< 1/8	1/8 - 1/4	1/4 - 1/2	1/2 - 1	> 1	Total Plotted
US FIN ASSUR	TP		NR	NR	NR	NR	NR	0
EPA WATCH LIST	TP		NR	NR	NR	NR	NR	0
2020 COR ACTION	0.250		0	0	NR	NR	NR	0
TSCA	3.000		0	0	0	0	0	0
TRIS	TP		NR	NR	NR	NR	NR	0
SSTS	TP		NR	NR	NR	NR	NR	0
ROD	1.000		0	0	0	0	NR	0
RMP	TP		NR	NR	NR	NR	NR	0
RAATS	TP		NR	NR	NR	NR	NR	0
PRP	TP		NR	NR	NR	NR	NR	0
PADS	TP		NR	NR	NR	NR	NR	0
ICIS	TP		NR	NR	NR	NR	NR	0
FTTS	TP		NR	NR	NR	NR	NR	0
MLTS	TP		NR	NR	NR	NR	NR	0
COAL ASH DOE	TP		NR	NR	NR	NR	NR	0
COAL ASH EPA	0.500		0	0	0	NR	NR	0
PCB TRANSFORMER	TP		NR	NR	NR	NR	NR	0
RADINFO	TP		NR	NR	NR	NR	NR	0
HIST FTTS	TP		NR	NR	NR	NR	NR	0
DOT OPS	TP		NR	NR	NR	NR	NR	0
CONSENT	1.000		0	0	0	0	NR	0
INDIAN RESERV	1.000		0	0	0	0	NR	0
FUSRAP	1.000		0	0	0	0	NR	0
UMTRA	0.500		0	0	0	NR	NR	0
LEAD SMELTERS	TP		NR	NR	NR	NR	NR	0
US AIRS	TP		NR	NR	NR	NR	NR	0
US MINES	0.250		0	0	NR	NR	NR	0
ABANDONED MINES	0.250		0	0	NR	NR	NR	0
FINDS	TP		NR	NR	NR	NR	NR	0
ECHO	TP		NR	NR	NR	NR	NR	0
DOCKET HWC	TP		NR	NR	NR	NR	NR	0
UXO	1.000		0	0	0	0	NR	0
FUELS PROGRAM	0.250		0	0	NR	NR	NR	0
AIRS	TP		NR	NR	NR	NR	NR	0
COAL ASH	0.500		0	0	0	NR	NR	0
DRYCLEANERS	3.000		0	0	0	3	20	23
Financial Assurance	TP		NR	NR	NR	NR	NR	0
NPDES	TP		NR	NR	NR	NR	NR	0
TIER 2	TP		NR	NR	NR	NR	NR	0

EDR HIGH RISK HISTORICAL RECORDS

EDR Exclusive Records

EDR MGP	1.000		0	0	0	0	NR	0
EDR Hist Auto	0.125		0	NR	NR	NR	NR	0
EDR Hist Cleaner	0.125		0	NR	NR	NR	NR	0

EDR RECOVERED GOVERNMENT ARCHIVES

Exclusive Recovered Govt. Archives

RGA HWS	TP		NR	NR	NR	NR	NR	0
---------	----	--	----	----	----	----	----	---

MAP FINDINGS SUMMARY

<u>Database</u>	<u>Search Distance (Miles)</u>	<u>Target Property</u>	<u>< 1/8</u>	<u>1/8 - 1/4</u>	<u>1/4 - 1/2</u>	<u>1/2 - 1</u>	<u>> 1</u>	<u>Total Plotted</u>
RGA LF	TP		NR	NR	NR	NR	NR	0
RGA LUST	TP		NR	NR	NR	NR	NR	0
- Totals --		0	0	0	1	7	58	66

NOTES:

TP = Target Property

NR = Not Requested at this Search Distance

Sites may be listed in more than one database

MAP FINDINGS

Map ID
Direction
Distance
Elevation

Site

Database(s)

EDR ID Number
EPA ID Number

1
NW
1/4-1/2
0.383 mi.
2023 ft.

FASTEE FOODS #68
3786 LOG CABIN DR
MACON, GA 31204

LUST **U003003741**
UST **N/A**
Financial Assurance

Relative:
Lower
Actual:
424 ft.

LUST:
Facility ID: 04110202
Leak ID: 1
Description: Confirmed Release
Cleanup Status: NFA - No Further Action
Date Received: 12/02/2013
Project Officer: Wallace, Ronald J

Facility:
Facility Id: 4110202
Facility Status: Closed
Facility Type: Gas Station
District: West Central
Contact Id: 44
Owner Name: PETROSOUTH INC
Owner Address: PO BOX 99
Owner City: GRIFFIN
Owner State: GA
Owner Zip: 30224
Owner City, St, Zip: GRIFFIN, GA 30224
Owner Telephone: 678-688-7871

Tanks:

Tank ID: 1
Status: **Temporarily Out Of Use**
Status Date: 12/14/2007

Tank ID: 1
Status: **Cathodically Prot**
Status Date: 01/09/1998

Tank ID: 1
Status: **Installed**
Status Date: 04/28/1980

Tank ID: 1
Status: **Currently In Use**
Status Date: 04/28/1980

Tank ID: 1
Product1: Gas
Material: Steel-Impressed Current
Capacity: 10000
Pipe Material: Cathodically Protected
Pipe Type: Not Marked
Overfill Protection: Not reported
Overfill Installed: 04/01/1998
Tank Exempt From Spill: Not reported
Date Spill Device Installed: 04/01/1998

Tank ID: 2
Status: **Temporarily Out Of Use**
Status Date: 12/14/2007

FASTEE FOODS #68 (Continued)

U003003741

Tank ID: 2
Status: **Cathodically Prot**
Status Date: 01/09/1998

Tank ID: 2
Status: **Currently In Use**
Status Date: 04/28/1980

Tank ID: 2
Status: **Installed**
Status Date: 04/28/1980

Tank ID: 2
Product1: Gas
Material: Steel-Impressed Current
Capacity: 8000
Pipe Material: Cathodically Protected
Pipe Type: Not Marked
Overfill Protection: Not reported
Overfill Installed: 04/01/1998
Tank Exempt From Spill: Not reported
Date Spill Device Installed: 04/01/1998

Tank ID: 3
Status: **Temporarily Out Of Use**
Status Date: 12/14/2007

Tank ID: 3
Status: **Upgrade Repair Not Marked**
Status Date: 09/12/2000

Tank ID: 3
Status: **Currently In Use**
Status Date: 04/28/1980

Tank ID: 3
Status: **Installed**
Status Date: 04/28/1980

Tank ID: 3
Product1: Gas
Material: Cathodically Protected Steel
Capacity: 8000
Pipe Material: Galvanized Steel
Pipe Type: Not Marked
Overfill Protection: Not reported
Overfill Installed: 04/01/1998
Tank Exempt From Spill: Not reported
Date Spill Device Installed: 04/01/1998

GA Financial Assurance 1:

Region: 1
Facility ID: 4110202
Financial Responsibility: G.U.S.T. Trust Fund

MAP FINDINGS

Map ID			EDR ID Number
Direction			EPA ID Number
Distance		Database(s)	
Elevation	Site		

2 NNE 1/2-1 0.583 mi. 3076 ft.	THOMAS SHAHEEN PROPERTY 3151-3157 LOG CABIN DRIVE MACON, GA 31206	GA NON-HSI	S104240145 N/A
Relative: Higher	NON HSI: Latitude: Not reported Longitude: Not reported Ground Water Pathway Score: 0.81 On-Site Pathway Score: 19.80 Report Date: 10/01/1999 Additional Info: Not reported Contamination: barium		

A3 SE 1/2-1 0.727 mi. 3839 ft.	PROPOSED ECKERD DRUG STORE BURTON AVE. & MERCER UNIVERSITY DR. MACON, GA Site 1 of 2 in cluster A	GA NON-HSI	S104240142 N/A
Relative: Lower	NON HSI: Latitude: Not reported Longitude: Not reported Ground Water Pathway Score: 9.76 On-Site Pathway Score: 0.00 Report Date: 08/01/1999 Additional Info: Not reported Contamination: chloroform		

4 SE 1/2-1 0.732 mi. 3863 ft.	LAUNDRY ROOM 3175 MERCER UNIVERSITY DR MACON, GA 31204	DRYCLEANERS	S109505836 N/A
Relative: Lower	DRYCLN: Contact Name: Not reported Phone Number: 478-745-0070 Contact Name: Not reported MSA code: 4680 MSA desc: MACON, GA CBSA code: 31420 CBSA descr: MACON, GA Metro Micro Indicator: 2 CSA code: 356 Csa descr: MACON-WARNER ROBINS-FORT VALLEY, GA Census tract: 12500 Census block group: 1 Latitude: 32.824790999999998 Longitude: -83.679807999999994 Match level code: 0 Secondary address: 3175 Mercer University Dr Secondary city: Macon Secondary state: GA Secondary zip10: 31204-5150 Secondary carrier route code: C090 Fax number: Not reported		

Map ID
Direction
Distance
Elevation

MAP FINDINGS

Site

Database(s)

EDR ID Number
EPA ID Number

LAUNDRY ROOM (Continued)

S109505836

Toll free number:	Not reported
Web site:	Not reported
Selected SIC code:	721201
Selected SIC desc:	Cleaners
Primary SIC code:	721101
Primary SIC desc:	Laundries
NAICS code:	81232002
NAICS desc:	Drycleaning & Laundry Svcs
Location employment size code:	A
Location employment size desc:	4-Jan
Actual location employment size:	3
Modeled employment size:	A
Location sales volume code:	A
Location sales volume desc:	Less Than \$500,000
Actual location sales volume:	141
Corporate sales volume code:	Not reported
Corporate sales volume desc:	Not reported
Actual corporate sales volume:	Not reported
Asset size:	S
Name:	Not reported
Title:	Not reported
Ethnicity code:	Not reported
Infousa id:	544397474
Site Number:	544397474
HQ branch code:	9
HQ branch desc:	Single Loc
Public company indicator code:	0
Public filing indicator:	N
Individual firm code:	2
Individual firm desc:	Firm/Business
Year SIC added:	200601
Year first appeared in yellow pages:	2000
Yellow page code:	18306
Transaction date:	200601
Call status code:	S
Call status desc:	Answering Service
Credit score code:	C
Credit score desc:	70 to 74
Actual credit score:	74
Ad size code:	Regular
Population code:	6
Population desc:	50,000 - 99,000
Square footage code:	B
Square footage desc:	2,500 - 9,999
Radial distance from target element:	.
Actnumbus multitenant location:	Not reported
Building num multi tenant:	Not reported
Number of pcs code:	0 - 1 PCs
Affluent neighborhood location:	N
Big business:	N
Female owner exec:	N
Highincomeexec:	N
Hightechbusiness:	N
Medium size business entrepreneur:	N
Small business entrepreneur:	N
Tertiary address:	Not reported
Tertiary city:	Not reported

Map ID
 Direction
 Distance
 Elevation

MAP FINDINGS

Site

Database(s)

EDR ID Number
 EPA ID Number

LAUNDRY ROOM (Continued)

S109505836

Tertiary state:	Not reported
Tertiary zip10:	Not reported
White collar percentage:	29
White collar indicator:	0
Production date:	12/02/2008
Obsolescence date:	06/02/2009
Source:	infoUSA
Bookno:	14840

A5 **ACE AUTOMOTIVE**
SE **3190 MERCER UNIVERSITY DRIVE**
1/2-1 **MACON, GA 31064**

GA NON-HSI **S113903461**
 N/A

0.736 mi.
3885 ft.

Site 2 of 2 in cluster A

Relative:
Lower
Actual:
390 ft.

NON HSI:	
Latitude:	32.82277
Longitude:	83.680000
Ground Water Pathway Score:	6.50
On-Site Pathway Score:	16.80
Report Date:	07/12/2013
Additional Info:	Not reported
Contamination:	benzene

6 **P L CLEANERS**
SSE **3336 MERCER UNIVERSITY DR**
1/2-1 **MACON, GA 31204**

DRYCLEANERS **S109506022**
 N/A

0.766 mi.
4046 ft.

Relative:
Lower
Actual:
369 ft.

DRYCLN:	
Contact Name:	Pyong Benney
Phone Number:	478-746-0083
Contact Name:	Pyong Benney
MSA code:	4680
MSA desc:	MACON, GA
CBSA code:	31420
CBSA descr:	MACON, GA
Metro Micro Indicator:	2
CSA code:	356
Csa descr:	MACON-WARNER ROBINS-FORT VALLEY, GA
Census tract:	12500
Census block group:	2
Latitude:	32.821440000000003
Longitude:	-83.686554000000001
Match level code:	0
Secondary address:	3336 Mercer University Dr
Secondary city:	Macon
Secondary state:	GA
Secondary zip10:	31204-5032
Secondary carrier route code:	C087
Fax number:	Not reported
Toll free number:	Not reported
Web site:	Not reported
Selected SIC code:	721201
Selected SIC desc:	Cleaners

Map ID
Direction
Distance
Elevation

MAP FINDINGS

Site

Database(s)

EDR ID Number
EPA ID Number

P L CLEANERS (Continued)

S109506022

Primary SIC code:	721201
Primary SIC desc:	Cleaners
NAICS code:	81232002
NAICS desc:	Drycleaning & Laundry Svcs
Location employment size code:	B
Location employment size desc:	9-May
Actual location employment size:	6
Modeled employment size:	A
Location sales volume code:	A
Location sales volume desc:	Less Than \$500,000
Actual location sales volume:	360
Corporate sales volume code:	Not reported
Corporate sales volume desc:	Not reported
Actual corporate sales volume:	Not reported
Asset size:	S
Name:	Mr Pyong Benney
Title:	Owner
Ethnicity code:	British
Infousa id:	494744154
Site Number:	494744154
HQ branch code:	9
HQ branch desc:	Single Loc
Public company indicator code:	0
Public filing indicator:	Y
Individual firm code:	2
Individual firm desc:	Firm/Business
Year SIC added:	199411
Year first appeared in yellow pages:	1994
Yellow page code:	18306
Transaction date:	199411
Call status code:	P
Call status desc:	Contact Name Only
Credit score code:	A
Credit score desc:	90 to 94
Actual credit score:	92
Ad size code:	Regular
Population code:	6
Population desc:	50,000 - 99,000
Square footage code:	B
Square footage desc:	2,500 - 9,999
Radial distance from target element:	.
Actnumbus multitenant location:	Not reported
Building num multi tenant:	Not reported
Number of pcs code:	0 - 1 PCs
Affluent neighborhood location:	N
Big business:	N
Female owner exec:	N
Highincomeexec:	N
Hightechbusiness:	N
Medium size business entrepreneur:	N
Small business entrepreneur:	Y
Tertiary address:	Not reported
Tertiary city:	Not reported
Tertiary state:	Not reported
Tertiary zip10:	Not reported
White collar percentage:	29
White collar indicator:	0

Map ID
Direction
Distance
Elevation

MAP FINDINGS

Site

Database(s)

EDR ID Number
EPA ID Number

P L CLEANERS (Continued)

S109506022

Production date: 12/02/2008
Obsolescence date: 06/02/2009
Source: infoUSA
Bookno: 14840

7
NNW
1/2-1
0.933 mi.
4926 ft.

MUMFORD RD DRUM
4400 MUMFORD RD
MACON, GA 31210

SEMS 1015730931
GAN000410802

Relative:
Higher
Actual:
490 ft.

SEMS:
Site ID: 410802
EPA ID: GAN000410802
Cong District: Not reported
FIPS Code: 13021
Latitude: Not reported
Longitude: Not reported
FF: N
NPL: Not on the NPL
Non NPL Status: Removal Only Site (No Site Assessment Work Needed)

SEMS Detail:

Region: 4
Site ID: 410802
EPA ID: GAN000410802
Site Name: MUMFORD RD DRUM
NPL: N
FF: N
OU: 0
Action Code: AR
Action Name: ADMIN REC
SEQ: 1
Start Date: 2012-10-29 00:00:00
Finish Date: 10/29/2012
Qual: Not reported
Current Action Lead: EPA Perf

Region: 4
Site ID: 410802
EPA ID: GAN000410802
Site Name: MUMFORD RD DRUM
NPL: N
FF: N
OU: 0
Action Code: RV
Action Name: RMVL
SEQ: 1
Start Date: 2011-12-23 00:00:00
Finish Date: 1/13/2012
Qual: C
Current Action Lead: EPA Perf

Map ID
Direction
Distance
Elevation

MAP FINDINGS

Site

Database(s)

EDR ID Number
EPA ID Number

8
South
1/2-1
0.987 mi.
5213 ft.

MACON MALL/COLONIAL PROPERTIES T
3661 EISENHOWER PARKWAY
MACON, GA 31206

UST U004194049
DRYCLEANERS N/A
Financial Assurance

Relative:
Lower
Actual:
336 ft.

Facility:
Facility Id: 9011193
Facility Status: Closed
Facility Type: Other
District: West Central
Contact Id: 8682
Owner Name: COLONIAL PROPERTIES TRUST
Owner Address: 3661 EISENHOWER PARKWAY
Owner City: MACON
Owner State: GA
Owner Zip: 31206
Owner City,St,Zip: MACON, GA 31206
Owner Telephone: 912-477-8890

Tanks:
Tank ID: 1
Status: Upgrade Repair Not Marked
Status Date: Not reported

Tank ID: 1
Status: Removed From Ground
Status Date: 07/26/1999

Tank ID: 1
Status: Installed
Status Date: 01/01/1972

Tank ID: 1
Product1: Diesel
Material: Bare Steel
Capacity: 2000
Pipe Material: Galvanized Steel
Pipe Type: Suction: Valve At The Tank
Overfill Protection: Not reported
Overfill Installed: Not reported
Tank Exempt From Spill: Not reported
Date Spill Device Installed: Not reported

DRYCLN:
Contact Name: Not reported
Phone Number: Not reported
Contact Name: Not reported
MSA code: Not reported
MSA desc: Not reported
CBSA code: Not reported
CBSA descr: Not reported
Metro Micro Indicator: Not reported
CSA code: Not reported
Csa descr: Not reported
Census tract: Not reported
Census block group: Not reported
Latitude: Not reported

Map ID
Direction
Distance
Elevation

MAP FINDINGS

Site

Database(s)

EDR ID Number
EPA ID Number

MACON MALL/COLONIAL PROPERTIES T (Continued)

U004194049

Longitude:	Not reported
Match level code:	Not reported
Secondary address:	Not reported
Secondary city:	Not reported
Secondary state:	Not reported
Secondary zip10:	Not reported
Secondary carrier route code:	Not reported
Fax number:	Not reported
Toll free number:	Not reported
Web site:	Not reported
Selected SIC code:	Not reported
Selected SIC desc:	Not reported
Primary SIC code:	Not reported
Primary SIC desc:	Not reported
NAICS code:	Not reported
NAICS desc:	Not reported
Location employment size code:	Not reported
Location employment size desc:	Not reported
Actual location employment size:	Not reported
Modeled employment size:	Not reported
Location sales volume code:	Not reported
Location sales volume desc:	Not reported
Actual location sales volume:	Not reported
Corporate sales volume code:	Not reported
Corporate sales volume desc:	Not reported
Actual corporate sales volume:	Not reported
Asset size:	Not reported
Name:	Not reported
Title:	Not reported
Ethnicity code:	Not reported
Infousa id:	Not reported
Site Number:	Not reported
HQ branch code:	Not reported
HQ branch desc:	Not reported
Public company indicator code:	Not reported
Public filing indicator:	Not reported
Individual firm code:	Not reported
Individual firm desc:	Not reported
Year SIC added:	Not reported
Year first appeared in yellow pages:	Not reported
Yellow page code:	Not reported
Transaction date:	Not reported
Call status code:	Not reported
Call status desc:	Not reported
Credit score code:	Not reported
Credit score desc:	Not reported
Actual credit score:	Not reported
Ad size code:	Not reported
Population code:	Not reported
Population desc:	Not reported
Square footage code:	Not reported
Square footage desc:	Not reported
Radial distance from target element:	Not reported
Actnumbus multitenant location:	Not reported
Building num multi tenant:	Not reported
Number of pcs code:	Not reported
Affluent neighborhood location:	Not reported

Map ID
Direction
Distance
Elevation

MAP FINDINGS

Site

Database(s)

EDR ID Number
EPA ID Number

MACON MALL/COLONIAL PROPERTIES T (Continued)

U004194049

Big business: Not reported
Female owner exec: Not reported
Highincomeexec: Not reported
Hightechbusiness: Not reported
Medium size business entrepreneur: Not reported
Small business entrepreneur: Not reported
Tertiary address: Not reported
Tertiary city: Not reported
Tertiary state: Not reported
Tertiary zip10: Not reported
White collar percentage: Not reported
White collar indicator: Not reported
Production date: Not reported
Obsolescence date: Not reported
Source: Not reported
Bookno: Not reported

GA Financial Assurance 1:

Region: 1
Facility ID: 9011193
Financial Responsibility: Self Insured

9
NE
> 1
1.143 mi.
6034 ft.

PICTURE PERFECT
647 HILLCREST INDUSTRIAL BLVD
MACON, GA 31204

GA NON-HSI S113903476
N/A

Relative:
Higher
Actual:
458 ft.

NON HSI:
Latitude: 32.84388
Longitude: 83.672778
Ground Water Pathway Score: 2.40
On-Site Pathway Score: 9.90
Report Date: 07/18/2013
Additional Info: Tax ID: 0071-0221
Contamination: naphthalene

10
WSW
> 1
1.145 mi.
6044 ft.

CVS PHARMACY #3772
4291 MERCER UNIVERSITY DRIVE
MACON, GA 31204

RCRA-LQG 1000506782
UST GAD984296160
Financial Assurance

Relative:
Higher
Actual:
442 ft.

RCRA-LQG:
Date form received by agency: 05/25/2016
Facility name: CVS PHARMACY #3772
Facility address: 4291 MERCER UNIVERSITY DRIVE
MACON, GA 31204
EPA ID: GAD984296160
Mailing address: CVS DR
MAIL DROP 23062A
WOONSOCKET, RI 02895
Contact: NICOLE WILKINSON
Contact address: CVS DR MAIL CODE 2340
WOONSOCKET, RI 02895
Contact country: US

Map ID
Direction
Distance
Elevation

MAP FINDINGS

Site

Database(s)

EDR ID Number
EPA ID Number

CVS PHARMACY #3772 (Continued)

1000506782

Contact telephone: 401-770-7132
Contact email: NICOLE.WILKINSON@CVSHEALTH.COM
EPA Region: 04
Land type: Private
Classification: Large Quantity Generator
Description: Handler: generates 1,000 kg or more of hazardous waste during any calendar month; or generates more than 1 kg of acutely hazardous waste during any calendar month; or generates more than 100 kg of any residue or contaminated soil, waste or other debris resulting from the cleanup of a spill, into or on any land or water, of acutely hazardous waste during any calendar month; or generates 1 kg or less of acutely hazardous waste during any calendar month, and accumulates more than 1 kg of acutely hazardous waste at any time; or generates 100 kg or less of any residue or contaminated soil, waste or other debris resulting from the cleanup of a spill, into or on any land or water, of acutely hazardous waste during any calendar month, and accumulates more than 100 kg of that material at any time

Owner/Operator Summary:

Owner/operator name: GEORGIA CVS PHARMACY, L.L.C.
Owner/operator address: Not reported
Not reported
Owner/operator country: Not reported
Owner/operator telephone: Not reported
Owner/operator email: Not reported
Owner/operator fax: Not reported
Owner/operator extension: Not reported
Legal status: Private
Owner/Operator Type: Operator
Owner/Op start date: 07/26/1998
Owner/Op end date: Not reported

Owner/operator name: BERNHARDT L. TROUT (BUD)
Owner/operator address: PO BOX 8326
LONG BOAT KEY, FL 34228
Owner/operator country: US
Owner/operator telephone: Not reported
Owner/operator email: Not reported
Owner/operator fax: Not reported
Owner/operator extension: Not reported
Legal status: Private
Owner/Operator Type: Owner
Owner/Op start date: 07/08/1997
Owner/Op end date: Not reported

Owner/operator name: RANDY H SMITH
Owner/operator address: 226 JR BLVD
MACON, GA 31210
Owner/operator country: Not reported
Owner/operator telephone: 912-477-7750
Owner/operator email: Not reported
Owner/operator fax: Not reported
Owner/operator extension: Not reported
Legal status: Private
Owner/Operator Type: Owner
Owner/Op start date: Not reported
Owner/Op end date: Not reported

Map ID
Direction
Distance
Elevation

MAP FINDINGS

Site

Database(s)

EDR ID Number
EPA ID Number

CVS PHARMACY #3772 (Continued)

1000506782

Handler Activities Summary:

U.S. importer of hazardous waste: No
Mixed waste (haz. and radioactive): No
Recycler of hazardous waste: No
Transporter of hazardous waste: No
Treater, storer or disposer of HW: No
Underground injection activity: No
On-site burner exemption: No
Furnace exemption: No
Used oil fuel burner: No
Used oil processor: No
User oil refiner: No
Used oil fuel marketer to burner: No
Used oil Specification marketer: No
Used oil transfer facility: No
Used oil transporter: No

. Waste code: D001
. Waste name: IGNITABLE WASTE

. Waste code: D002
. Waste name: CORROSIVE WASTE

. Waste code: D007
. Waste name: CHROMIUM

. Waste code: D010
. Waste name: SELENIUM

. Waste code: P001
. Waste name: 2H-1-BENZOPYRAN-2-ONE, 4-HYDROXY-3-(3-OXO-1-PHENYLBUTYL)-, & SALTS, WHEN PRESENT AT CONCENTRATIONS GREATER THAN 0.3% (OR) WARFARIN, & SALTS, WHEN PRESENT AT CONCENTRATIONS GREATER THAN 0.3%

. Waste code: P075
. Waste name: NICOTINE, & SALTS (OR) PYRIDINE, 3-(1-METHYL-2-PYRROLIDINYL)-,(S)-, & SALTS

. Waste code: U002
. Waste name: 2-PROPANONE (I) (OR) ACETONE (I)

. Waste code: U165
. Waste name: NAPHTHALENE

Historical Generators:

Date form received by agency: 03/23/2012
Site name: CVS PHARMACY #3772
Classification: Conditionally Exempt Small Quantity Generator

. Waste code: D001
. Waste name: IGNITABLE WASTE

. Waste code: D002
. Waste name: CORROSIVE WASTE

. Waste code: P001

Map ID
Direction
Distance
Elevation

MAP FINDINGS

Site

Database(s)

EDR ID Number
EPA ID Number

CVS PHARMACY #3772 (Continued)

1000506782

Waste name: 2H-1-BENZOPYRAN-2-ONE, 4-HYDROXY-3-(3-OXO-1-PHENYLBUTYL)-, & SALTS, WHEN PRESENT AT CONCENTRATIONS GREATER THAN 0.3% (OR) WARFARIN, & SALTS, WHEN PRESENT AT CONCENTRATIONS GREATER THAN 0.3%

Waste code: P042
Waste name: 1,2-BENZENEDIOL, 4-[1-HYDROXY-2-(METHYLAMINO)ETHYL]-, (R)- (OR) EPINEPHRINE

Waste code: P075
Waste name: NICOTINE, & SALTS (OR) PYRIDINE, 3-(1-METHYL-2-PYRROLIDINYL)-,(S)-, & SALTS

Waste code: P081
Waste name: 1,2,3-PROPANETRIOL, TRINITRATE (R) (OR) NITROGLYCERINE (R)

Date form received by agency: 03/09/1998
Site name: SMITHS SERVICE CENTER
Classification: Not a generator, verified

Biennial Reports:

Last Biennial Reporting Year: 2017

Annual Waste Handled:

Waste code: D001
Waste name: IGNITABLE HAZARDOUS WASTES ARE THOSE WASTES WHICH HAVE A FLASHPOINT OF LESS THAN 140 DEGREES FAHRENHEIT AS DETERMINED BY A PENSKEY-MARTENS CLOSED CUP FLASH POINT TESTER. ANOTHER METHOD OF DETERMINING THE FLASH POINT OF A WASTE IS TO REVIEW THE MATERIAL SAFETY DATA SHEET, WHICH CAN BE OBTAINED FROM THE MANUFACTURER OR DISTRIBUTOR OF THE MATERIAL. LACQUER THINNER IS AN EXAMPLE OF A COMMONLY USED SOLVENT WHICH WOULD BE CONSIDERED AS IGNITABLE HAZARDOUS WASTE.
Amount (Lbs): 140

Waste code: D002
Waste name: A WASTE WHICH HAS A PH OF LESS THAN 2 OR GREATER THAN 12.5 IS CONSIDERED TO BE A CORROSIVE HAZARDOUS WASTE. SODIUM HYDROXIDE, A CAUSTIC SOLUTION WITH A HIGH PH, IS OFTEN USED BY INDUSTRIES TO CLEAN OR DEGREASE PARTS. HYDROCHLORIC ACID, A SOLUTION WITH A LOW PH, IS USED BY MANY INDUSTRIES TO CLEAN METAL PARTS PRIOR TO PAINTING. WHEN THESE CAUSTIC OR ACID SOLUTIONS BECOME CONTAMINATED AND MUST BE DISPOSED, THE WASTE WOULD BE A CORROSIVE HAZARDOUS WASTE.
Amount (Lbs): 9

Waste code: D007
Waste name: CHROMIUM
Amount (Lbs): 11

Waste code: D010
Waste name: SELENIUM
Amount (Lbs): 11

Waste code: P001
Waste name: 2H-1-BENZOPYRAN-2-ONE, 4-HYDROXY-3-(3-OXO-1-PHENYLBUTYL)-, & SALTS, WHEN PRESENT AT CONCENTRATIONS GREATER THAN 0.3%
Amount (Lbs): 21

Waste code: P075

CVS PHARMACY #3772 (Continued)

1000506782

Waste name: NICOTINE, & SALTS
Amount (Lbs): 21

Waste code: U002
Waste name: ACETONE (l)
Amount (Lbs): 45

Waste code: U165
Waste name: NAPHTHALENE
Amount (Lbs): 4

Violation Status: No violations found

Evaluation Action Summary:

Evaluation date: 04/01/2016
Evaluation: NON-FINANCIAL RECORD REVIEW
Area of violation: Not reported
Date achieved compliance: Not reported
Evaluation lead agency: State

Facility:

Facility Id: 4110054
Facility Status: Closed
Facility Type: Commercial
District: West Central
Contact Id: 5051
Owner Name: RANDY H SMITH
Owner Address: 4291 MERCER UNIV DR
Owner City: MACON
Owner State: GA
Owner Zip: 31204
Owner City,St,Zip: MACON, GA 31204
Owner Telephone: 912-477-7424

Tanks:

Tank ID: 1
Status: Upgrade Repair Not Marked
Status Date: Not reported

Tank ID: 1
Status: Removed From Ground
Status Date: 01/01/1989

Tank ID: 1
Status: Installed
Status Date: 02/26/1978

Tank ID: 1
Product1: Gas
Material: Bare Steel
Capacity: 4000
Pipe Material: Galvanized Steel
Pipe Type: Not Marked
Overfill Protection: Not reported
Overfill Installed: Not reported
Tank Exempt From Spill: Not reported
Date Spill Device Installed: Not reported

Map ID
Direction
Distance
Elevation

MAP FINDINGS

Site

Database(s) EDR ID Number
EPA ID Number

CVS PHARMACY #3772 (Continued)

1000506782

Tank ID: 2
Status: Upgrade Repair Not Marked
Status Date: Not reported

Tank ID: 2
Status: Removed From Ground
Status Date: 01/01/1989

Tank ID: 2
Status: Installed
Status Date: 02/26/1978

Tank ID: 2
Product1: Gas
Material: Bare Steel
Capacity: 4000
Pipe Material: Galvanized Steel
Pipe Type: Not Marked
Overfill Protection: Not reported
Overfill Installed: Not reported
Tank Exempt From Spill: Not reported
Date Spill Device Installed: Not reported

Tank ID: 3
Status: Upgrade Repair Not Marked
Status Date: Not reported

Tank ID: 3
Status: Removed From Ground
Status Date: 01/01/1989

Tank ID: 3
Status: Installed
Status Date: 02/26/1978

Tank ID: 3
Product1: Gas
Material: Bare Steel
Capacity: 4000
Pipe Material: Galvanized Steel
Pipe Type: Not Marked
Overfill Protection: Not reported
Overfill Installed: Not reported
Tank Exempt From Spill: Not reported
Date Spill Device Installed: Not reported

Tank ID: 4
Status: Upgrade Repair Not Marked
Status Date: Not reported

Tank ID: 4
Status: Removed From Ground
Status Date: 01/01/1989

Tank ID: 4
Status: Installed
Status Date: 02/27/1971

Map ID
Direction
Distance
Elevation

MAP FINDINGS

Site

Database(s)

EDR ID Number
EPA ID Number

CVS PHARMACY #3772 (Continued)

1000506782

Tank ID: 4
Product1: Used Oil
Material: Bare Steel
Capacity: Not reported
Pipe Material: Not Marked
Pipe Type: Not Marked
Overfill Protection: Yes
Overfill Installed: Not reported
Tank Exempt From Spill: Yes
Date Spill Device Installed: Not reported

GA Financial Assurance 1:

Region: 1
Facility ID: 4110054
Financial Responsibility: Not Marked

B11
NE
> 1
1.150 mi.
6073 ft.

SOUTHERN WOOD PIEDMONT - CENTRAL OF GEORGIA RAILRO
3210 ROFF AVE
MACON, GA 31204

SHWS S103224192
SPILLS N/A
NPDES

Site 1 of 2 in cluster B

Relative:
Higher
Actual:
464 ft.

SHWS:

Facility Id:
Regulated Substances(RS):

10043
2,4-Dichlorophenoxyacetic acid, salts and esters-GW;
2-Chlorophenol-GW; Acenaphthylene-GW; Benzene-GW;
Benzo(a)pyrene-GW/Soil; Benzo(k)fluoranthene-GW/Soil;
Chrysene-GW/Soil; Ethylbenzene-GW; Fluorene-GW;
Heptachlorodibenzofurans.-Soil; Hexachlorodibenzofurans-GW;
m-Cresol-GW; o-Cresol-GW; Pentachlorodibenzo-p-dioxins-Soil;
Phenanthrene-GW/Soil; Styrene-GW; Xylenes-GW; 2,4-Dimethylphenol-GW;
Acenaphthene-GW/Soil; Anthracene-GW/Soil; Benzo(a)anthracene-GW/Soil;
Benzo(b)fluoranthene-GW/Soil; Chromium-GW; Dioxin-Soil;
Fluoranthene-GW/Soil; Formaldehyde-GW;
Heptachlorodibenzo-p-dioxins-Soil; Hexachlorodibenzo-p-dioxins-Soil;
Naphthalene-GW/Soil; p-Cresol-GW; Pentachlorophenol-GW; Phenol-GW;
Toluene-GW

RS Released/Threats to Health Env:

This site has a known release of Benzo(a)pyrene in groundwater at levels exceeding the reportable quantity. No human exposure via drinking water is suspected from this release. The nearest drinking water well is between 0.5 and 1 miles from the area affected by the release. This site has a known release of Benzo(a)pyrene in soil at levels exceeding the reportable quantity. This site has limited access. The nearest resident individual is less than 300 feet from the area affected by the release.

Status of Cleanup Activities:

Cleanup activities are being conducted for source materials, soil, and groundwater.

GA EPD Dir Determination Re Correction Action:

The Director has determined that this site requires corrective action.

Owner Name:
Owner Address:
Owner City,St,Zip:
Last Known Property Owner NAME B:
Last Known Property Owner ADDRESS B:
Last Known Property Owner CITY B:
Last Known Property Owner STATE B:
Last Known Property Owner ZIP B:

Central of GA RR & So. Reg Ind'l Realty; ATTN: Fosnot
c/o Norfolk Southern; 110 Franklin Rd. SE
Roanoke, VA 24042-0003
Not reported
Not reported
Not reported
Not reported
Not reported

Map ID
Direction
Distance
Elevation

MAP FINDINGS

Site

Database(s)

EDR ID Number
EPA ID Number

SOUTHERN WOOD PIEDMONT - CENTRAL OF GEORGIA RAILROAD (Continued)

S103224192

Last Known Property Owner NAME C: Not reported
Last Known Property Owner ADDRESS C: Not reported
Last Known Property Owner CITY C: Not reported
Last Known Property Owner STATE C: Not reported
Last Known Property Owner ZIP C: Not reported
Last Known Property Owner NAME D: Not reported
Last Known Property Owner ADDRESS D: Not reported
Last Known Property Owner CITY D: Not reported
Last Known Property Owner STATE D: Not reported
Last Known Property Owner ZIP D: Not reported
Latitude: 32 50 ' 49 " N
Longitude: 83 40 ' 30 " W

SPILLS:

CTS Number: Not reported
Spill Number: 11943
UN Number: Not reported
UN Number2: Not reported
Report Number: Not reported
Report Date: Not reported
Report Time: Not reported
Spill Date: 07/02/2001
Spill Time: Not reported
Incident Type: Not reported
Material Involved: Not reported
Quantity: Not reported
Phase: Not reported
Radioactive: Not reported
Material 2: Not reported
Quantity 2: Not reported
Phase 2: Not reported
Radioactive 2: Not reported
Waterway Impctd: Not reported
Evacuation: Not reported
Caller: Not reported
Organization: Not reported
Org Phone: Not reported
Primary Concern: Not reported
Associate Name: Not reported
Investigation Date: Not reported
Resolved: Not reported
Closure Date: Not reported
Ten Days Follow Up: Not reported
Transferred Record: Not reported
Fire: Not reported
Police: Not reported
Sheriff: Not reported
GSP: Not reported
Medical: Not reported
EPA: Not reported
USCG: Not reported
EMA: Not reported
DRN: Not reported
DOT: Not reported
Responsible Prty: Not reported
RP Contact: Not reported
RP Address: Not reported

Map ID
Direction
Distance
Elevation

MAP FINDINGS

Site

Database(s)

EDR ID Number
EPA ID Number

SOUTHERN WOOD PIEDMONT - CENTRAL OF GEORGIA RAILROAD (Continued)

S103224192

RP Phone:	Not reported
RP City:	Not reported
Action Code:	Not reported
Action:	Not reported
Investigator:	Not reported
EOC Operator:	Not reported
Time EOC Notifd:	Not reported
Time Dispatched:	Not reported
Complaint Code:	Not reported
Complaint ID:	Not reported
Complaint Referred:	Not reported
Report Sum:	Not reported
At:	Not reported
DDO:	Not reported
Date Recieved:	Not reported
Comments:	Not reported
Comments 1:	Not reported
Referred:	Not reported
Comments 2:	Not reported
Substance:	Not reported
Comments 3:	Not reported
Location:	Not reported
Comments 4:	Not reported
Source:	SOUTHERN WOOD PIEDMONT
Comments 5:	Not reported
Details:	SPILL OF 3-5 GALLONS OF FO32 (CREOSOTE) WASTE. SPILL OCCURRED DUE TO OVERFILLING OF 55 GALLON DRUM USED TO COLLECT WASTE FROM A FRENCH DRAIN TYPE SYSTEM. PERISTALTIC PUMP DELIVERED MORE VOLUME THAN ANTICIPATED IN EARLIER TESTS. SUSPECT THAT THE OIL WA
Additional Info:	Not reported
Comments 6:	Not reported
Comments 7:	Not reported
Incident:	Not reported
Primary Concern 1 Description:	Not reported
Primary Concern 2:	Not reported
Primary Concern 2 Description:	Not reported
Source Address 1:	Not reported
Source Address 2:	Not reported
Source City:	Not reported
Source State:	Not reported
Source Zip:	Not reported
Direction:	Not reported
Caller Address 1:	Not reported
Caller Address 2:	Not reported
Caller City:	Not reported
Caller State:	Not reported
Caller Zip:	Not reported
Comp City:	Not reported
Branch:	Not reported
BDesc:	Not reported
Program:	Not reported
Prog Desc:	Not reported
Accept Date:	Not reported
Assign Date:	Not reported
FUI Need:	Not reported
Refer 2:	Not reported
Contact:	Not reported

Map ID
Direction
Distance
Elevation

MAP FINDINGS

Site

Database(s)

EDR ID Number
EPA ID Number

SOUTHERN WOOD PIEDMONT - CENTRAL OF GEORGIA RAILROAD (Continued)

S103224192

Active: Not reported
Facility ID: Not reported
Approved Date: Not reported
Facility Status: Not reported

NPDES:

NPDES Id: Not reported
Notice of Intent Num: 11011
Facility Type Desc: Not reported
NOI Type: Notice of Intent
River Basin: Not reported
Permit Sub Type: Not reported

B12 SOUTHERN WOOD PIEDMONT CO
NE ROLF AVENUE
> 1 MACON, GA 31203

SEMS 1015730889
RCRA-SQG GAD003264074

1.150 mi.
6073 ft.

Site 2 of 2 in cluster B

Relative:
Higher

SEMS:

Site ID: 401303
EPA ID: GAD003264074
Cong District: 8
FIPS Code: 13021
Latitude: Not reported
Longitude: Not reported
FF: N
NPL: Not on the NPL
Non NPL Status: Other Cleanup Activity: State-Lead Cleanup

Actual:
464 ft.

SEMS Detail:

Region: 4
Site ID: 401303
EPA ID: GAD003264074
Site Name: SOUTHERN WOOD PIEDMONT CO
NPL: N
FF: N
OU: 0
Action Code: DS
Action Name: DISCVRY
SEQ: 1
Start Date: 1980-08-01 00:00:00
Finish Date: 8/1/1980
Qual: Not reported
Current Action Lead: EPA Perf

Region: 4
Site ID: 401303
EPA ID: GAD003264074
Site Name: SOUTHERN WOOD PIEDMONT CO
NPL: N
FF: N
OU: 0
Action Code: PA
Action Name: PA
SEQ: 1
Start Date: Not reported
Finish Date: 9/1/1982

Map ID
Direction
Distance
Elevation

MAP FINDINGS

Site

Database(s)

EDR ID Number
EPA ID Number

SOUTHERN WOOD PIEDMONT CO (Continued)

1015730889

Qual: L
Current Action Lead: EPA Perf

Region: 4
Site ID: 401303
EPA ID: GAD003264074
Site Name: SOUTHERN WOOD PIEDMONT CO
NPL: N
FF: N
OU: 0
Action Code: SI
Action Name: SI
SEQ: 1
Start Date: Not reported
Finish Date: 6/1/1987
Qual: H
Current Action Lead: St Perf

Region: 4
Site ID: 401303
EPA ID: GAD003264074
Site Name: SOUTHERN WOOD PIEDMONT CO
NPL: N
FF: N
OU: 0
Action Code: VA
Action Name: OTHR CLEANUP
SEQ: 1
Start Date: 2000-09-05 00:00:00
Finish Date: Not reported
Qual: Not reported
Current Action Lead: St Perf

RCRA-SQG:

Date form received by agency: 08/08/2011
Facility name: SOUTHERN WOOD PIEDMONT CENTRAL OF GEORGIA RAILROAD
Facility address: 3210 ROFF AVE
MACON, GA 31203
EPA ID: GAD003264074
Mailing address: PEACHTREE ST NE BOX 13
ATLANTA, GA 30309
Contact: TROY S CARPENTER
Contact address: PEACHTREE ST NE BOX 13
ATLANTA, GA 30309
Contact country: US
Contact telephone: 404-529-2109
Contact email: TROY.CARPENTER@NSCORP.COM
EPA Region: 04
Land type: Private
Classification: Small Small Quantity Generator
Description: Handler: generates more than 100 and less than 1000 kg of hazardous waste during any calendar month and accumulates less than 6000 kg of hazardous waste at any time; or generates 100 kg or less of hazardous waste during any calendar month, and accumulates more than 1000 kg of hazardous waste at any time

Map ID
Direction
Distance
Elevation

MAP FINDINGS

Site

Database(s)

EDR ID Number
EPA ID Number

SOUTHERN WOOD PIEDMONT CO (Continued)

1015730889

Owner/Operator Summary:

Owner/operator name: SOUTHERN WOOD PIEDMONT CO
Owner/operator address: PO BOX 5447
SPARTANBURG, SC 29304
Owner/operator country: US
Owner/operator telephone: Not reported
Owner/operator email: Not reported
Owner/operator fax: Not reported
Owner/operator extension: Not reported
Legal status: Private
Owner/Operator Type: Owner
Owner/Op start date: 07/03/1969
Owner/Op end date: Not reported

Owner/operator name: CENTRAL OF GEORGIA RAILROAD CO
Owner/operator address: PEACHTREE ST NE BOX 13
ATLANTA, GA 30309
Owner/operator country: US
Owner/operator telephone: 404-529-2109
Owner/operator email: Not reported
Owner/operator fax: Not reported
Owner/operator extension: Not reported
Legal status: Private
Owner/Operator Type: Owner
Owner/Op start date: 02/03/1869
Owner/Op end date: Not reported

Owner/operator name: CENTRAL OF GEORGIA RAILROAD
Owner/operator address: Not reported
GA
Owner/operator country: US
Owner/operator telephone: Not reported
Owner/operator email: Not reported
Owner/operator fax: Not reported
Owner/operator extension: Not reported
Legal status: Private
Owner/Operator Type: Operator
Owner/Op start date: 03/01/2010
Owner/Op end date: Not reported

Owner/operator name: SOUTHERN WOOD PIEDMONT CO
Owner/operator address: Not reported
Not reported
Owner/operator country: US
Owner/operator telephone: Not reported
Owner/operator email: Not reported
Owner/operator fax: Not reported
Owner/operator extension: Not reported
Legal status: Private
Owner/Operator Type: Operator
Owner/Op start date: 07/03/1969
Owner/Op end date: Not reported

Handler Activities Summary:

U.S. importer of hazardous waste: No
Mixed waste (haz. and radioactive): No

Map ID
Direction
Distance
Elevation

MAP FINDINGS

Site

Database(s) EDR ID Number
EPA ID Number

SOUTHERN WOOD PIEDMONT CO (Continued)

1015730889

Recycler of hazardous waste: No
Transporter of hazardous waste: No
Treater, storer or disposer of HW: No
Underground injection activity: No
On-site burner exemption: No
Furnace exemption: No
Used oil fuel burner: No
Used oil processor: No
User oil refiner: No
Used oil fuel marketer to burner: No
Used oil Specification marketer: No
Used oil transfer facility: No
Used oil transporter: No

. Waste code: F032
. Waste name: WASTEWATERS, PROCESS RESIDUALS, PRESERVATIVE DRIPPAGE, AND SPENT FORMULATIONS FROM WOOD PRESERVING PROCESSES GENERATED AT PLANTS THAT CURRENTLY USE, OR HAVE PREVIOUSLY USED, CHLOROPHENOLIC FORMULATIONS [EXCEPT POTENTIALLY CROSS-CONTAMINATED WASTES THAT HAVE HAD THE F032 WASTE CODE DELETED IN ACCORDANCE WITH SECTION 261.35 (I.E., THE NEWLY PROMULGATED EQUIPMENT CLEANING OR REPLACEMENT STANDARDS), AND WHERE THE GENERATOR DOES NOT RESUME OR INITIATE USE OF CHLOROPHENOLIC FORMULATIONS]. (THIS LISTING DOES NOT INCLUDE K001 BOTTOM SEDIMENT SLUDGE FROM THE TREATMENT OF WASTEWATER FROM WOOD PRESERVING PROCESSES THAT USE CREOSOTE AND/OR PENTACHLOROPHENOL.)

. Waste code: K001
. Waste name: BOTTOM SEDIMENT SLUDGE FROM THE TREATMENT OF WASTEWATERS FROM WOOD PRESERVING PROCESSES THAT USE CREOSOTE AND/OR PENTACHLOROPHENOL.

Historical Generators:

Date form received by agency: 02/24/2010
Site name: SOUTHERN WOOD PIEDMONT CO MACON
Classification: Large Quantity Generator

. Waste code: F032
. Waste name: WASTEWATERS, PROCESS RESIDUALS, PRESERVATIVE DRIPPAGE, AND SPENT FORMULATIONS FROM WOOD PRESERVING PROCESSES GENERATED AT PLANTS THAT CURRENTLY USE, OR HAVE PREVIOUSLY USED, CHLOROPHENOLIC FORMULATIONS [EXCEPT POTENTIALLY CROSS-CONTAMINATED WASTES THAT HAVE HAD THE F032 WASTE CODE DELETED IN ACCORDANCE WITH SECTION 261.35 (I.E., THE NEWLY PROMULGATED EQUIPMENT CLEANING OR REPLACEMENT STANDARDS), AND WHERE THE GENERATOR DOES NOT RESUME OR INITIATE USE OF CHLOROPHENOLIC FORMULATIONS]. (THIS LISTING DOES NOT INCLUDE K001 BOTTOM SEDIMENT SLUDGE FROM THE TREATMENT OF WASTEWATER FROM WOOD PRESERVING PROCESSES THAT USE CREOSOTE AND/OR PENTACHLOROPHENOL.)

Date form received by agency: 02/13/2006
Site name: SOUTHERN WOOD PIEDMONT CO - MACON
Classification: Large Quantity Generator

. Waste code: F032
. Waste name: WASTEWATERS, PROCESS RESIDUALS, PRESERVATIVE DRIPPAGE, AND SPENT FORMULATIONS FROM WOOD PRESERVING PROCESSES GENERATED AT PLANTS THAT CURRENTLY USE, OR HAVE PREVIOUSLY USED, CHLOROPHENOLIC FORMULATIONS [EXCEPT POTENTIALLY CROSS-CONTAMINATED WASTES THAT HAVE HAD THE F032 WASTE CODE DELETED IN ACCORDANCE WITH SECTION 261.35 (I.E., THE NEWLY

Map ID
Direction
Distance
Elevation

MAP FINDINGS

Site

Database(s)

EDR ID Number
EPA ID Number

SOUTHERN WOOD PIEDMONT CO (Continued)

1015730889

PROMULGATED EQUIPMENT CLEANING OR REPLACEMENT STANDARDS), AND WHERE THE GENERATOR DOES NOT RESUME OR INITIATE USE OF CHLOROPHENOLIC FORMULATIONS]. (THIS LISTING DOES NOT INCLUDE K001 BOTTOM SEDIMENT SLUDGE FROM THE TREATMENT OF WASTEWATER FROM WOOD PRESERVING PROCESSES THAT USE CREOSOTE AND/OR PENTACHLOROPHENOL.)

Date form received by agency: 02/28/2005
Site name: SOUTHERN WOOD PIEDMONT CO
Classification: Large Quantity Generator

- . Waste code: D009
- . Waste name: MERCURY

- . Waste code: F032
- . Waste name: WASTEWATERS, PROCESS RESIDUALS, PRESERVATIVE DRIPPAGE, AND SPENT FORMULATIONS FROM WOOD PRESERVING PROCESSES GENERATED AT PLANTS THAT CURRENTLY USE, OR HAVE PREVIOUSLY USED, CHLOROPHENOLIC FORMULATIONS [EXCEPT POTENTIALLY CROSS-CONTAMINATED WASTES THAT HAVE HAD THE F032 WASTE CODE DELETED IN ACCORDANCE WITH SECTION 261.35 (I.E., THE NEWLY PROMULGATED EQUIPMENT CLEANING OR REPLACEMENT STANDARDS), AND WHERE THE GENERATOR DOES NOT RESUME OR INITIATE USE OF CHLOROPHENOLIC FORMULATIONS]. (THIS LISTING DOES NOT INCLUDE K001 BOTTOM SEDIMENT SLUDGE FROM THE TREATMENT OF WASTEWATER FROM WOOD PRESERVING PROCESSES THAT USE CREOSOTE AND/OR PENTACHLOROPHENOL.)

Date form received by agency: 02/13/2004
Site name: SOUTHERN WOOD PIEDMONT CO
Classification: Large Quantity Generator

- . Waste code: D009
- . Waste name: MERCURY

- . Waste code: F032
- . Waste name: WASTEWATERS, PROCESS RESIDUALS, PRESERVATIVE DRIPPAGE, AND SPENT FORMULATIONS FROM WOOD PRESERVING PROCESSES GENERATED AT PLANTS THAT CURRENTLY USE, OR HAVE PREVIOUSLY USED, CHLOROPHENOLIC FORMULATIONS [EXCEPT POTENTIALLY CROSS-CONTAMINATED WASTES THAT HAVE HAD THE F032 WASTE CODE DELETED IN ACCORDANCE WITH SECTION 261.35 (I.E., THE NEWLY PROMULGATED EQUIPMENT CLEANING OR REPLACEMENT STANDARDS), AND WHERE THE GENERATOR DOES NOT RESUME OR INITIATE USE OF CHLOROPHENOLIC FORMULATIONS]. (THIS LISTING DOES NOT INCLUDE K001 BOTTOM SEDIMENT SLUDGE FROM THE TREATMENT OF WASTEWATER FROM WOOD PRESERVING PROCESSES THAT USE CREOSOTE AND/OR PENTACHLOROPHENOL.)

Date form received by agency: 02/10/2002
Site name: SOUTHERN WOOD PIEDMONT CO
Classification: Large Quantity Generator

- . Waste code: D009
- . Waste name: MERCURY

- . Waste code: F032
- . Waste name: WASTEWATERS, PROCESS RESIDUALS, PRESERVATIVE DRIPPAGE, AND SPENT FORMULATIONS FROM WOOD PRESERVING PROCESSES GENERATED AT PLANTS THAT CURRENTLY USE, OR HAVE PREVIOUSLY USED, CHLOROPHENOLIC FORMULATIONS [EXCEPT POTENTIALLY CROSS-CONTAMINATED WASTES THAT HAVE HAD THE F032 WASTE CODE DELETED IN ACCORDANCE WITH SECTION 261.35 (I.E., THE NEWLY

Map ID
Direction
Distance
Elevation

MAP FINDINGS

Site

Database(s)

EDR ID Number
EPA ID Number

SOUTHERN WOOD PIEDMONT CO (Continued)

1015730889

PROMULGATED EQUIPMENT CLEANING OR REPLACEMENT STANDARDS), AND WHERE THE GENERATOR DOES NOT RESUME OR INITIATE USE OF CHLOROPHENOLIC FORMULATIONS]. (THIS LISTING DOES NOT INCLUDE K001 BOTTOM SEDIMENT SLUDGE FROM THE TREATMENT OF WASTEWATER FROM WOOD PRESERVING PROCESSES THAT USE CREOSOTE AND/OR PENTACHLOROPHENOL.)

Date form received by agency: 03/28/2001
Site name: SOUTHERN WOOD PIEDMONT CO. - MACON
Classification: Large Quantity Generator

Date form received by agency: 12/10/1998
Site name: SOUTHERN WOOD PIEDMONT
Classification: Large Quantity Generator

Date form received by agency: 04/22/1998
Site name: SOUTHERN WOOD PIEDMONT COMPANY
Classification: Conditionally Exempt Small Quantity Generator

. Waste code: F032
. Waste name: WASTEWATERS, PROCESS RESIDUALS, PRESERVATIVE DRIPPAGE, AND SPENT FORMULATIONS FROM WOOD PRESERVING PROCESSES GENERATED AT PLANTS THAT CURRENTLY USE, OR HAVE PREVIOUSLY USED, CHLOROPHENOLIC FORMULATIONS [EXCEPT POTENTIALLY CROSS-CONTAMINATED WASTES THAT HAVE HAD THE F032 WASTE CODE DELETED IN ACCORDANCE WITH SECTION 261.35 (I.E., THE NEWLY PROMULGATED EQUIPMENT CLEANING OR REPLACEMENT STANDARDS), AND WHERE THE GENERATOR DOES NOT RESUME OR INITIATE USE OF CHLOROPHENOLIC FORMULATIONS]. (THIS LISTING DOES NOT INCLUDE K001 BOTTOM SEDIMENT SLUDGE FROM THE TREATMENT OF WASTEWATER FROM WOOD PRESERVING PROCESSES THAT USE CREOSOTE AND/OR PENTACHLOROPHENOL.)

Date form received by agency: 02/10/1994
Site name: SOUTHERN WOOD PIEDMONT CO-MACON
Classification: Large Quantity Generator

Date form received by agency: 02/13/1992
Site name: SOUTHERN WOOD PIEDMONT CO
Classification: Large Quantity Generator

Violation Status: No violations found

Evaluation Action Summary:

Evaluation date: 04/15/2010
Evaluation: NON-FINANCIAL RECORD REVIEW
Area of violation: Not reported
Date achieved compliance: Not reported
Evaluation lead agency: State

Evaluation date: 03/12/1998
Evaluation: NON-FINANCIAL RECORD REVIEW
Area of violation: Not reported
Date achieved compliance: Not reported
Evaluation lead agency: State

Evaluation date: 08/30/1992
Evaluation: NON-FINANCIAL RECORD REVIEW
Area of violation: Not reported
Date achieved compliance: Not reported

Map ID
Direction
Distance
Elevation

MAP FINDINGS

Site

Database(s)

EDR ID Number
EPA ID Number

SOUTHERN WOOD PIEDMONT CO (Continued)

1015730889

Evaluation lead agency: State

Evaluation date: 06/28/1992
Evaluation: NON-FINANCIAL RECORD REVIEW
Area of violation: Not reported
Date achieved compliance: Not reported
Evaluation lead agency: State

Evaluation date: 04/06/1992
Evaluation: FOCUSED COMPLIANCE INSPECTION
Area of violation: Not reported
Date achieved compliance: Not reported
Evaluation lead agency: State

Evaluation date: 05/10/1988
Evaluation: NON-FINANCIAL RECORD REVIEW
Area of violation: Not reported
Date achieved compliance: Not reported
Evaluation lead agency: State

Evaluation date: 10/23/1986
Evaluation: COMPLIANCE SCHEDULE EVALUATION
Area of violation: Not reported
Date achieved compliance: Not reported
Evaluation lead agency: State

Evaluation date: 08/01/1986
Evaluation: COMPLIANCE SCHEDULE EVALUATION
Area of violation: Not reported
Date achieved compliance: Not reported
Evaluation lead agency: State

Evaluation date: 07/08/1986
Evaluation: NON-FINANCIAL RECORD REVIEW
Area of violation: Not reported
Date achieved compliance: Not reported
Evaluation lead agency: State

Evaluation date: 05/08/1986
Evaluation: FOCUSED COMPLIANCE INSPECTION
Area of violation: Not reported
Date achieved compliance: Not reported
Evaluation lead agency: State

13
South
> 1
1.180 mi.
6230 ft.
Relative:
Lower
Actual:
318 ft.

BUTLER TOYOTA
2122 EISENHOWER PKWY
MACON, GA 31206

RCRA-CESQG:
Date form received by agency: 08/23/2005
Facility name: BUTLER TOYOTA
Facility address: 2122 EISENHOWER PKWY
MACON, GA 31206
EPA ID: GAD981243074
Mailing address: EISENHOWER PKWY

RCRA-CESQG 1000280482
GA NON-HSI GAD981243074
LUST
UST
FINDS
ECHO
Financial Assurance



Map ID
 Direction
 Distance
 Elevation

MAP FINDINGS

Site

Database(s) EDR ID Number
 EPA ID Number

BUTLER TOYOTA (Continued)

1000280482

Contact: MACON, GA 31206
 Contact address: BRANDON R CARTER
 EISENHOWER PKWY
 MACON, GA 31206
 Contact country: US
 Contact telephone: 478-784-0600
 Telephone ext.: 150
 Contact email: Not reported
 EPA Region: 04
 Land type: Private
 Classification: Conditionally Exempt Small Quantity Generator
 Description: Handler: generates 100 kg or less of hazardous waste per calendar month, and accumulates 1000 kg or less of hazardous waste at any time; or generates 1 kg or less of acutely hazardous waste per calendar month, and accumulates at any time: 1 kg or less of acutely hazardous waste; or 100 kg or less of any residue or contaminated soil, waste or other debris resulting from the cleanup of a spill, into or on any land or water, of acutely hazardous waste; or generates 100 kg or less of any residue or contaminated soil, waste or other debris resulting from the cleanup of a spill, into or on any land or water, of acutely hazardous waste during any calendar month, and accumulates at any time: 1 kg or less of acutely hazardous waste; or 100 kg or less of any residue or contaminated soil, waste or other debris resulting from the cleanup of a spill, into or on any land or water, of acutely hazardous waste

Owner/Operator Summary:

Owner/operator name: BUTLER AUTOMOTIVE GROUP
 Owner/operator address: RIVERSIDE
 MACON, GA 31210
 Owner/operator country: US
 Owner/operator telephone: Not reported
 Owner/operator email: Not reported
 Owner/operator fax: Not reported
 Owner/operator extension: Not reported
 Legal status: Private
 Owner/Operator Type: Owner
 Owner/Op start date: 01/01/1970
 Owner/Op end date: Not reported

Owner/operator name: G MARSHALL BUTLER
 Owner/operator address: Not reported
 Not reported
 Owner/operator country: US
 Owner/operator telephone: Not reported
 Owner/operator email: Not reported
 Owner/operator fax: Not reported
 Owner/operator extension: Not reported
 Legal status: Private
 Owner/Operator Type: Operator
 Owner/Op start date: 01/01/1970
 Owner/Op end date: Not reported

Handler Activities Summary:

U.S. importer of hazardous waste: No
 Mixed waste (haz. and radioactive): No

Map ID
Direction
Distance
Elevation

MAP FINDINGS

Site

Database(s)

EDR ID Number
EPA ID Number

BUTLER TOYOTA (Continued)

1000280482

Recycler of hazardous waste: No
Transporter of hazardous waste: No
Treater, storer or disposer of HW: No
Underground injection activity: No
On-site burner exemption: No
Furnace exemption: No
Used oil fuel burner: No
Used oil processor: No
Used oil refiner: No
Used oil fuel marketer to burner: No
Used oil Specification marketer: No
Used oil transfer facility: No
Used oil transporter: No

. Waste code: D001
. Waste name: IGNITABLE WASTE

. Waste code: F002
. Waste name: THE FOLLOWING SPENT HALOGENATED SOLVENTS: TETRACHLOROETHYLENE, METHYLENE CHLORIDE, TRICHLOROETHYLENE, 1,1,1-TRICHLOROETHANE, CHLOROBENZENE, 1,1,2-TRICHLORO-1,2,2-TRIFLUOROETHANE, ORTHO-DICHLOROBENZENE, TRICHLOROFLUOROMETHANE, AND 1,1,2, TRICHLOROETHANE; ALL SPENT SOLVENT MIXTURES/BLENDS CONTAINING, BEFORE USE, A TOTAL OF TEN PERCENT OR MORE (BY VOLUME) OF ONE OR MORE OF THE ABOVE HALOGENATED SOLVENTS OR THOSE SOLVENTS LISTED IN F001, F004, AND F005; AND STILL BOTTOMS FROM THE RECOVERY OF THESE SPENT SOLVENTS AND SPENT SOLVENT MIXTURES.

. Waste code: F003
. Waste name: THE FOLLOWING SPENT NONHALOGENATED SOLVENTS: XYLENE, ACETONE, ETHYL ACETATE, ETHYL BENZENE, ETHYL ETHER, METHYL ISOBUTYL KETONE, N-BUTYL ALCOHOL, CYCLOHEXANONE, AND METHANOL; ALL SPENT SOLVENT MIXTURES/BLENDS CONTAINING, BEFORE USE, ONLY THE ABOVE SPENT NONHALOGENATED SOLVENTS; AND ALL SPENT SOLVENT MIXTURES/BLENDS CONTAINING, BEFORE USE, ONE OR MORE OF THE ABOVE NONHALOGENATED SOLVENTS, AND A TOTAL OF TEN PERCENT OR MORE (BY VOLUME) OF ONE OR MORE OF THOSE SOLVENTS LISTED IN F001, F002, F004, AND F005; AND STILL BOTTOMS FROM THE RECOVERY OF THESE SPENT SOLVENTS AND SPENT SOLVENT MIXTURES.

. Waste code: F004
. Waste name: THE FOLLOWING SPENT NONHALOGENATED SOLVENTS: CRESOLS, CRESYLIC ACID, AND NITROBENZENE; AND THE STILL BOTTOMS FROM THE RECOVERY OF THESE SOLVENTS; ALL SPENT SOLVENT MIXTURES/BLENDS CONTAINING, BEFORE USE, A TOTAL OF TEN PERCENT OR MORE (BY VOLUME) OF ONE OR MORE OF THE ABOVE NONHALOGENATED SOLVENTS OR THOSE SOLVENTS LISTED IN F001, F002, AND F005; AND STILL BOTTOMS FROM THE RECOVERY OF THESE SPENT SOLVENTS AND SPENT SOLVENT MIXTURES.

. Waste code: F005
. Waste name: THE FOLLOWING SPENT NONHALOGENATED SOLVENTS: TOLUENE, METHYL ETHYL KETONE, CARBON DISULFIDE, ISOBUTANOL, PYRIDINE, BENZENE, 2-ETHOXYETHANOL, AND 2-NITROPROPANE; ALL SPENT SOLVENT MIXTURES/BLENDS CONTAINING, BEFORE USE, A TOTAL OF TEN PERCENT OR MORE (BY VOLUME) OF ONE OR MORE OF THE ABOVE NONHALOGENATED SOLVENTS OR THOSE SOLVENTS LISTED IN F001, F002, OR F004; AND STILL BOTTOMS FROM THE RECOVERY OF THESE SPENT SOLVENTS AND SPENT SOLVENT MIXTURES.

MAP FINDINGS

Site

BUTLER TOYOTA (Continued)

1000280482

Historical Generators:

Date form received by agency: 03/24/1988

Site name: BUTLER TOYOTA

Classification: Small Quantity Generator

. Waste code: D000

. Waste name: Not Defined

. Waste code: D001

. Waste name: IGNITABLE WASTE

. Waste code: F002

. Waste name: THE FOLLOWING SPENT HALOGENATED SOLVENTS: TETRACHLOROETHYLENE, METHYLENE CHLORIDE, TRICHLOROETHYLENE, 1,1,1-TRICHLOROETHANE, CHLOROBENZENE, 1,1,2-TRICHLORO-1,2,2-TRIFLUOROETHANE, ORTHO-DICHLOROBENZENE, TRICHLOROFLUOROMETHANE, AND 1,1,2, TRICHLOROETHANE; ALL SPENT SOLVENT MIXTURES/BLENDS CONTAINING, BEFORE USE, A TOTAL OF TEN PERCENT OR MORE (BY VOLUME) OF ONE OR MORE OF THE ABOVE HALOGENATED SOLVENTS OR THOSE SOLVENTS LISTED IN F001, F004, AND F005; AND STILL BOTTOMS FROM THE RECOVERY OF THESE SPENT SOLVENTS AND SPENT SOLVENT MIXTURES.

. Waste code: F003

. Waste name: THE FOLLOWING SPENT NONHALOGENATED SOLVENTS: XYLENE, ACETONE, ETHYL ACETATE, ETHYL BENZENE, ETHYL ETHER, METHYL ISOBUTYL KETONE, N-BUTYL ALCOHOL, CYCLOHEXANONE, AND METHANOL; ALL SPENT SOLVENT MIXTURES/BLENDS CONTAINING, BEFORE USE, ONLY THE ABOVE SPENT NONHALOGENATED SOLVENTS; AND ALL SPENT SOLVENT MIXTURES/BLENDS CONTAINING, BEFORE USE, ONE OR MORE OF THE ABOVE NONHALOGENATED SOLVENTS, AND A TOTAL OF TEN PERCENT OR MORE (BY VOLUME) OF ONE OR MORE OF THOSE SOLVENTS LISTED IN F001, F002, F004, AND F005; AND STILL BOTTOMS FROM THE RECOVERY OF THESE SPENT SOLVENTS AND SPENT SOLVENT MIXTURES.

. Waste code: F004

. Waste name: THE FOLLOWING SPENT NONHALOGENATED SOLVENTS: CRESOLS, CRESYLIC ACID, AND NITROBENZENE; AND THE STILL BOTTOMS FROM THE RECOVERY OF THESE SOLVENTS; ALL SPENT SOLVENT MIXTURES/BLENDS CONTAINING, BEFORE USE, A TOTAL OF TEN PERCENT OR MORE (BY VOLUME) OF ONE OR MORE OF THE ABOVE NONHALOGENATED SOLVENTS OR THOSE SOLVENTS LISTED IN F001, F002, AND F005; AND STILL BOTTOMS FROM THE RECOVERY OF THESE SPENT SOLVENTS AND SPENT SOLVENT MIXTURES.

. Waste code: F005

. Waste name: THE FOLLOWING SPENT NONHALOGENATED SOLVENTS: TOLUENE, METHYL ETHYL KETONE, CARBON DISULFIDE, ISOBUTANOL, PYRIDINE, BENZENE, 2-ETHOXYETHANOL, AND 2-NITROPROPANE; ALL SPENT SOLVENT MIXTURES/BLENDS CONTAINING, BEFORE USE, A TOTAL OF TEN PERCENT OR MORE (BY VOLUME) OF ONE OR MORE OF THE ABOVE NONHALOGENATED SOLVENTS OR THOSE SOLVENTS LISTED IN F001, F002, OR F004; AND STILL BOTTOMS FROM THE RECOVERY OF THESE SPENT SOLVENTS AND SPENT SOLVENT MIXTURES.

Violation Status: No violations found

Evaluation Action Summary:

Evaluation date: 06/16/2005

Map ID
Direction
Distance
Elevation

MAP FINDINGS

Site

Database(s)

EDR ID Number
EPA ID Number

BUTLER TOYOTA (Continued)

1000280482

Evaluation: COMPLIANCE EVALUATION INSPECTION ON-SITE
Area of violation: Not reported
Date achieved compliance: Not reported
Evaluation lead agency: State

NON HSI:
Latitude: 32.81500
Longitude: 83.686944
Ground Water Pathway Score: 7.58
On-Site Pathway Score: 15.43
Report Date: 05/26/2011
Additional Info: Not reported
Contamination: Benzo(a)pyrene

LUST:
Facility ID: 09011114
Leak ID: 1
Description: Confirmed Release
Cleanup Status: NFA - No Further Action
Date Received: 06/29/1998
Project Officer: Humphris, David D

Facility:
Facility Id: 9011114
Facility Status: Active
Facility Type: Auto Dealership
District: West Central
Contact Id: 8520
Owner Name: BUTLER TOYOTA
Owner Address: PO BOX 7567
Owner City: MACON
Owner State: GA
Owner Zip: 31212
Owner City, St, Zip: MACON, GA 31212
Owner Telephone: 912-784-0600

Tanks:
Tank ID: 1
Status: Installed
Status Date: Not reported

Tank ID: 1
Status: Upgrade Repair Not Marked
Status Date: Not reported

Tank ID: 1
Status: Removed From Ground
Status Date: 05/19/1998

Tank ID: 1
Product1: Gas
Material: Not Marked/Unknown
Capacity: 1060
Pipe Material: Not Marked
Pipe Type: Suction: Valve At The Tank
Overfill Protection: Not reported
Overfill Installed: Not reported

MAP FINDINGS

Site

Database(s)

EDR ID Number
EPA ID Number

BUTLER TOYOTA (Continued)

1000280482

Tank Exempt From Spill: Not reported
Date Spill Device Installed: Not reported

Tank ID: 2
Status: **Installed**
Status Date: Not reported

Tank ID: 2
Status: **Upgrade Repair Not Marked**
Status Date: Not reported

Tank ID: 2
Status: **Removed From Ground**
Status Date: 05/19/1998

Tank ID: 2
Product1: Used Oil
Material: Not Marked/Unknown
Capacity: 500
Pipe Material: Not Marked
Pipe Type: Not Marked
Overfill Protection: Yes
Overfill Installed: Not reported
Tank Exempt From Spill: Yes
Date Spill Device Installed: Not reported

Tank ID: 3
Status: **Temporarily Out Of Use**
Status Date: 02/13/2009

Tank ID: 3
Status: **Installed**
Status Date: 05/21/1993

Tank ID: 3
Status: **Currently In Use**
Status Date: 05/21/1993

Tank ID: 3
Product1: Gas
Material: Composite
Capacity: 1000
Pipe Material: Fiberglass Reinforced Plastic
Pipe Type: Suction: Valve At The Tank
Overfill Protection: Not reported
Overfill Installed: 05/21/1993
Tank Exempt From Spill: Not reported
Date Spill Device Installed: 05/21/1993

FINDS:

Registry ID: 110005681501

Environmental Interest/Information System

GEIMS (Geographic Environmental Information Management System)
provides the EPA and Public a single point of access to core data for

Map ID
 Direction
 Distance
 Elevation

MAP FINDINGS

Site

Database(s)

EDR ID Number
 EPA ID Number

BUTLER TOYOTA (Continued)

1000280482

all facilities and sites regulated or monitored by the EPA and a single system for the reporting of all environmental data.

RCRAInfo is a national information system that supports the Resource Conservation and Recovery Act (RCRA) program through the tracking of events and activities related to facilities that generate, transport, and treat, store, or dispose of hazardous waste. RCRAInfo allows RCRA program staff to track the notification, permit, compliance, and corrective action activities required under RCRA.

[Click this hyperlink](#) while viewing on your computer to access additional FINDS: detail in the EDR Site Report.

ECHO:

Envid: 1000280482
 Registry ID: 110005681501
 DFR URL: <http://echo.epa.gov/detailed-facility-report?fid=110005681501>

GA Financial Assurance 1:

Region: 1
 Facility ID: 9011114
 Financial Responsibility: G.U.S.T. Trust Fund

14
 SSE
 > 1
 1.233 mi.
 6509 ft.

SEARS CLEANERS
1958 EISENHOWER PARKWAY
MACON, GA 31206

DRYCLEANERS S116496318
N/A

Relative:
 Lower
 Actual:
 323 ft.

DRYCLN:

Contact Name: Not reported
 Phone Number: Not reported
 Contact Name: Not reported
 MSA code: Not reported
 MSA desc: Not reported
 CBSA code: Not reported
 CBSA descr: Not reported
 Metro Micro Indicator: Not reported
 CSA code: Not reported
 Csa descr: Not reported
 Census tract: Not reported
 Census block group: Not reported
 Latitude: Not reported
 Longitude: Not reported
 Match level code: Not reported
 Secondary address: Not reported
 Secondary city: Not reported
 Secondary state: Not reported
 Secondary zip10: Not reported
 Secondary carrier route code: Not reported
 Fax number: Not reported
 Toll free number: Not reported
 Web site: Not reported
 Selected SIC code: Not reported
 Selected SIC desc: Not reported
 Primary SIC code: Not reported

SEARS CLEANERS (Continued)

S116496318

Primary SIC desc:	Not reported
NAICS code:	Not reported
NAICS desc:	Not reported
Location employment size code:	Not reported
Location employment size desc:	Not reported
Actual location employment size:	Not reported
Modeled employment size:	Not reported
Location sales volume code:	Not reported
Location sales volume desc:	Not reported
Actual location sales volume:	Not reported
Corporate sales volume code:	Not reported
Corporate sales volume desc:	Not reported
Actual corporate sales volume:	Not reported
Asset size:	Not reported
Name:	Not reported
Title:	Not reported
Ethnicity code:	Not reported
Infousa id:	Not reported
Site Number:	Not reported
HQ branch code:	Not reported
HQ branch desc:	Not reported
Public company indicator code:	Not reported
Public filing indicator:	Not reported
Individual firm code:	Not reported
Individual firm desc:	Not reported
Year SIC added:	Not reported
Year first appeared in yellow pages:	Not reported
Yellow page code:	Not reported
Transaction date:	Not reported
Call status code:	Not reported
Call status desc:	Not reported
Credit score code:	Not reported
Credit score desc:	Not reported
Actual credit score:	Not reported
Ad size code:	Not reported
Population code:	Not reported
Population desc:	Not reported
Square footage code:	Not reported
Square footage desc:	Not reported
Radial distance from target element:	Not reported
Actnumbus multitenant location:	Not reported
Building num multi tenant:	Not reported
Number of pcs code:	Not reported
Affluent neighborhood location:	Not reported
Big business:	Not reported
Female owner exec:	Not reported
Highincomeexec:	Not reported
Hightechbusiness:	Not reported
Medium size business entrepreneur:	Not reported
Small business entrepreneur:	Not reported
Tertiary address:	Not reported
Tertiary city:	Not reported
Tertiary state:	Not reported
Tertiary zip10:	Not reported
White collar percentage:	Not reported
White collar indicator:	Not reported
Production date:	Not reported

Map ID
Direction
Distance
Elevation

MAP FINDINGS

Site

Database(s)

EDR ID Number
EPA ID Number

SEARS CLEANERS (Continued)

S116496318

Obsolescence date: Not reported
Source: Not reported
Bookno: Not reported

C15
SSW
> 1
1.270 mi.
6705 ft.

CVS PHARMACY #4765
4080 BLOOMFIELD RD.
MACON, GA 31206

RCRA-LQG 1014952260
GAR000065474

Site 1 of 2 in cluster C

Relative:
Lower

RCRA-LQG:

Actual:
397 ft.

Date form received by agency: 05/24/2016
Facility name: CVS PHARMACY #4765
Facility address: 4080 BLOOMFIELD RD.
MACON, GA 31206
EPA ID: GAR000065474
Mailing address: CVS DR
MAIL DROP 23062A
WOONSOCKET, RI 02895
Contact: NICOLE WILKINSON
Contact address: CVS DR MAIL CODE 2340
WOONSOCKET, RI 02895
Contact country: US
Contact telephone: 401-770-7132
Contact email: NICOLE.WILKINSON@CVSHEALTH.COM
EPA Region: 04
Land type: Private
Classification: Large Quantity Generator
Description: Handler: generates 1,000 kg or more of hazardous waste during any calendar month; or generates more than 1 kg of acutely hazardous waste during any calendar month; or generates more than 100 kg of any residue or contaminated soil, waste or other debris resulting from the cleanup of a spill, into or on any land or water, of acutely hazardous waste during any calendar month; or generates 1 kg or less of acutely hazardous waste during any calendar month, and accumulates more than 1 kg of acutely hazardous waste at any time; or generates 100 kg or less of any residue or contaminated soil, waste or other debris resulting from the cleanup of a spill, into or on any land or water, of acutely hazardous waste during any calendar month, and accumulates more than 100 kg of that material at any time

Owner/Operator Summary:

Owner/operator name: GEORGIA CVS PHARMACY LLC
Owner/operator address: Not reported
GA
Owner/operator country: US
Owner/operator telephone: Not reported
Owner/operator email: Not reported
Owner/operator fax: Not reported
Owner/operator extension: Not reported
Legal status: Private
Owner/Operator Type: Operator
Owner/Op start date: 04/26/2009
Owner/Op end date: Not reported

Owner/operator name: GEORGIA CVS PHARMACY LLC
Owner/operator address: ONE CVS DR

Map ID
Direction
Distance
Elevation

MAP FINDINGS

Site

Database(s) EDR ID Number
EPA ID Number

CVS PHARMACY #4765 (Continued)

1014952260

WOONSOCKET, RI 02895
Owner/operator country: US
Owner/operator telephone: 401-765-1500
Owner/operator email: Not reported
Owner/operator fax: Not reported
Owner/operator extension: Not reported
Legal status: Private
Owner/Operator Type: Owner
Owner/Op start date: 06/26/2009
Owner/Op end date: Not reported

Owner/operator name: GEORGIA CVS PHARMACY, L.L.C.
Owner/operator address: CVS DRIVE
WOONSOCKET, RI 02895

Owner/operator country: US
Owner/operator telephone: 401-765-1500
Owner/operator email: Not reported
Owner/operator fax: Not reported
Owner/operator extension: Not reported
Legal status: Private
Owner/Operator Type: Owner
Owner/Op start date: 06/26/2009
Owner/Op end date: Not reported

Owner/operator name: GEORGIA CVS PHARMACY, L.L.C.
Owner/operator address: Not reported

Not reported
Owner/operator country: Not reported
Owner/operator telephone: Not reported
Owner/operator email: Not reported
Owner/operator fax: Not reported
Owner/operator extension: Not reported
Legal status: Private
Owner/Operator Type: Operator
Owner/Op start date: 04/26/2009
Owner/Op end date: Not reported

Handler Activities Summary:

U.S. importer of hazardous waste: No
Mixed waste (haz. and radioactive): No
Recycler of hazardous waste: No
Transporter of hazardous waste: No
Treater, storer or disposer of HW: No
Underground injection activity: No
On-site burner exemption: No
Furnace exemption: No
Used oil fuel burner: No
Used oil processor: No
Used oil refiner: No
Used oil fuel marketer to burner: No
Used oil Specification marketer: No
Used oil transfer facility: No
Used oil transporter: No

. Waste code: D001
. Waste name: IGNITABLE WASTE

Map ID
Direction
Distance
Elevation

MAP FINDINGS

Site

Database(s)

EDR ID Number
EPA ID Number

CVS PHARMACY #4765 (Continued)

1014952260

- . Waste code: D002
- . Waste name: CORROSIVE WASTE

- . Waste code: D007
- . Waste name: CHROMIUM

- . Waste code: D009
- . Waste name: MERCURY

- . Waste code: D010
- . Waste name: SELENIUM

- . Waste code: P001
- . Waste name: 2H-1-BENZOPYRAN-2-ONE, 4-HYDROXY-3-(3-OXO-1-PHENYLBUTYL)-, & SALTS, WHEN PRESENT AT CONCENTRATIONS GREATER THAN 0.3% (OR) WARFARIN, & SALTS, WHEN PRESENT AT CONCENTRATIONS GREATER THAN 0.3%

- . Waste code: P075
- . Waste name: NICOTINE, & SALTS (OR) PYRIDINE, 3-(1-METHYL-2-PYRROLIDINYL)-,(S)-, & SALTS

- . Waste code: U002
- . Waste name: 2-PROPANONE (l) (OR) ACETONE (l)

Historical Generators:

Date form received by agency: 03/27/2014
Site name: CVS PHARMACY #4765
Classification: Large Quantity Generator

- . Waste code: D001
- . Waste name: IGNITABLE WASTE

- . Waste code: D002
- . Waste name: CORROSIVE WASTE

- . Waste code: D004
- . Waste name: ARSENIC

- . Waste code: D005
- . Waste name: BARIUM

- . Waste code: D006
- . Waste name: CADMIUM

- . Waste code: D007
- . Waste name: CHROMIUM

- . Waste code: D008
- . Waste name: LEAD

- . Waste code: D009
- . Waste name: MERCURY

- . Waste code: D010
- . Waste name: SELENIUM

- . Waste code: D011

MAP FINDINGS

Site

Database(s)

EDR ID Number
 EPA ID Number

CVS PHARMACY #4765 (Continued)

1014952260

- . Waste name: SILVER
- . Waste code: D016
- . Waste name: 2,4-D (2,4-DICHLOROPHENOXYACETIC ACID)
- . Waste code: D018
- . Waste name: BENZENE
- . Waste code: D024
- . Waste name: M-CRESOL
- . Waste code: D026
- . Waste name: CRESOL
- . Waste code: D027
- . Waste name: 1,4-DICHLOROBENZENE
- . Waste code: D035
- . Waste name: METHYL ETHYL KETONE
- . Waste code: D039
- . Waste name: TETRACHLOROETHYLENE
- . Waste code: P001
- . Waste name: 2H-1-BENZOPYRAN-2-ONE, 4-HYDROXY-3-(3-OXO-1-PHENYLBUTYL)-, & SALTS, WHEN PRESENT AT CONCENTRATIONS GREATER THAN 0.3% (OR) WARFARIN, & SALTS, WHEN PRESENT AT CONCENTRATIONS GREATER THAN 0.3%
- . Waste code: P012
- . Waste name: ARSENIC OXIDE AS2O3 (OR) ARSENIC TRIOXIDE
- . Waste code: P075
- . Waste name: NICOTINE, & SALTS (OR) PYRIDINE, 3-(1-METHYL-2-PYRROLIDINYL)-,(S)-, & SALTS
- . Waste code: P081
- . Waste name: 1,2,3-PROPANETRIOL, TRINITRATE (R) (OR) NITROGLYCERINE (R)
- . Waste code: P188
- . Waste name: BENZOIC ACID, 2-HYDROXY-, COMPD. WITH (3AS-CIS)-1,2,3,3A,8,8A-HEXAHYDRO-1,3A,8-TRIMETHYLPYRROLO[2,3-B]INDOL-5-YL METHYLCARBAMATE ESTER (1:1) (OR) PHYSOSTIGMINE SALICYLATE
- . Waste code: U002
- . Waste name: 2-PROPANONE (I) (OR) ACETONE (I)
- . Waste code: U010
- . Waste name: AZIRINO [2',3':3,4]PYRROLO[1,2-A]INDOLE-4,7-DIONE, 6-AMINO-8-[[AMINOCARBONYLOXY]METHYL]-1,1A,2,8,8A,8B-HEXAHYDRO-8A-METHOXY-5-METHYL-, [1AS-(1AALPHA, 8BETA, 8AALPHA, 8BALPHA)]- (OR) MITOMYCIN C
- . Waste code: U031
- . Waste name: 1-BUTANOL (I) (OR) N-BUTYL ALCOHOL (I)
- . Waste code: U034
- . Waste name: ACETALDEHYDE, TRICHLORO- (OR) CHLORAL

Map ID
Direction
Distance
Elevation

MAP FINDINGS

Site

Database(s)

EDR ID Number
EPA ID Number

CVS PHARMACY #4765 (Continued)

1014952260

. Waste code: U035
. Waste name: BENZENE BUTANOIC ACID, 4-[BIS(2-CHLOROETHYL)AMINO]- (OR) CHLORAMBUCIL

. Waste code: U044
. Waste name: CHLOROFORM (OR) METHANE, TRICHLORO-

. Waste code: U058
. Waste name: 2H-1,3,2-OXAZAPHOSPHORIN-2-AMINE, N,N-BIS(2-CHLOROETHYL)TETRAHYDRO-, 2-OXIDE (OR) CYCLOPHOSPHAMIDE

. Waste code: U059
. Waste name: 5,12-NAPHTHACENEDIONE, 8-ACETYL-10-[(3-AMINO-2,3,6-TRIDEOXY)-ALPHA-L-LYXO-HEXOPYRANOSYL]OXY]-7,8,9,10-TETRAHYDRO-6,8,11-TRIHYDROXY-1-METHOXY-, (8S-CIS)- (OR) DAUNOMYCIN

. Waste code: U070
. Waste name: BENZENE, 1,2-DICHLORO- (OR) O-DICHLOROBENZENE

. Waste code: U072
. Waste name: BENZENE, 1,4-DICHLORO- (OR) P-DICHLOROBENZENE

. Waste code: U089
. Waste name: DIETHYLSTILBESTEROL (OR) PHENOL, 4,4'-(1,2-DIETHYL-1,2-ETHENEDIYL)BIS, (E)-

. Waste code: U122
. Waste name: FORMALDEHYDE

. Waste code: U129
. Waste name: CYCLOHEXANE, 1,2,3,4,5,6-HEXACHLORO-, (1ALPHA, 2ALPHA, 3BETA, 4ALPHA, 5ALPHA, 6BETA)- (OR) LINDANE

. Waste code: U132
. Waste name: HEXACHLOROPHENE (OR) PHENOL, 2,2'-METHYLENEBIS[3,4,6-TRICHLORO-

. Waste code: U150
. Waste name: L-PHENYLALANINE, 4-[BIS(2-CHLOROETHYL)AMINO]- (OR) MELPHALAN

. Waste code: U151
. Waste name: MERCURY

. Waste code: U154
. Waste name: METHANOL (l) (OR) METHYL ALCOHOL (l)

. Waste code: U165
. Waste name: NAPHTHALENE

. Waste code: U188
. Waste name: PHENOL

. Waste code: U200
. Waste name: RESERPINE (OR) YOHIMBAN-16-CARBOXYLIC ACID, 11,17-DIMETHOXY-18-[(3,4,5-TRIMETHOXYBENZOYL)OXY]-, METHYL ESTER, (3BETA, 16BETA, 17ALPHA, 18BETA, 20ALPHA)-

. Waste code: U201

Map ID
Direction
Distance
Elevation

MAP FINDINGS

Site

Database(s)

EDR ID Number
EPA ID Number

CVS PHARMACY #4765 (Continued)

1014952260

. Waste name: 1,3-BENZENEDIOL (OR) RESORCINOL
. Waste code: U204
. Waste name: SELENIUS ACID (OR) SELENIUM DIOXIDE
. Waste code: U205
. Waste name: SELENIUM SULFIDE (OR) SELENIUM SULFIDE SES2 (R,T)
. Waste code: U206
. Waste name: D-GLUCOSE, 2-DEOXY-2-[[[(METHYLNITROSOAMINO)-CARBONYL]AMINO]- (OR) GLUCOPYRANOSE, 2-DEOXY-2-(3-METHYL-3-NITROSOUREIDO)-,D- (OR) STREPTOZOTOCIN
. Waste code: U210
. Waste name: ETHENE, TETRACHLORO- (OR) TETRACHLOROETHYLENE
. Waste code: U279
. Waste name: CARBARYL (OR) 1-NAPHTHALENOL, METHYLCARBAMATE
. Waste code: U411
. Waste name: PHENOL, 2-(1-METHYLETHOXY)-, METHYLCARBAMATE (OR) PROPOXUR

Date form received by agency: 06/07/2013

Site name: CVS PHARMACY #4765

Classification: Conditionally Exempt Small Quantity Generator

. Waste code: D001
. Waste name: IGNITABLE WASTE
. Waste code: D002
. Waste name: CORROSIVE WASTE
. Waste code: D009
. Waste name: MERCURY
. Waste code: D011
. Waste name: SILVER
. Waste code: P001
. Waste name: 2H-1-BENZOPYRAN-2-ONE, 4-HYDROXY-3-(3-OXO-1-PHENYLBUTYL)-, & SALTS, WHEN PRESENT AT CONCENTRATIONS GREATER THAN 0.3% (OR) WARFARIN, & SALTS, WHEN PRESENT AT CONCENTRATIONS GREATER THAN 0.3%
. Waste code: P042
. Waste name: 1,2-BENZENEDIOL, 4-[1-HYDROXY-2-(METHYLAMINO)ETHYL]-, (R)- (OR) EPINEPHRINE
. Waste code: P075
. Waste name: NICOTINE, & SALTS (OR) PYRIDINE, 3-(1-METHYL-2-PYRROLIDINYL)-,(S)-, & SALTS
. Waste code: P081
. Waste name: 1,2,3-PROPANETRIOL, TRINITRATE (R) (OR) NITROGLYCERINE (R)

Date form received by agency: 03/23/2012

Site name: CVS PHARMACY #4765

Classification: Small Quantity Generator

Map ID
Direction
Distance
Elevation

MAP FINDINGS

Site

Database(s)

EDR ID Number
EPA ID Number

CVS PHARMACY #4765 (Continued)

1014952260

Waste code:	D001
Waste name:	IGNITABLE WASTE
Waste code:	D002
Waste name:	CORROSIVE WASTE
Waste code:	D011
Waste name:	SILVER
Waste code:	P001
Waste name:	2H-1-BENZOPYRAN-2-ONE, 4-HYDROXY-3-(3-OXO-1-PHENYLBUTYL)-, & SALTS, WHEN PRESENT AT CONCENTRATIONS GREATER THAN 0.3% (OR) WARFARIN, & SALTS, WHEN PRESENT AT CONCENTRATIONS GREATER THAN 0.3%
Waste code:	P042
Waste name:	1,2-BENZENEDIOL, 4-[1-HYDROXY-2-(METHYLAMINO)ETHYL]-, (R)- (OR) EPINEPHRINE
Waste code:	P075
Waste name:	NICOTINE, & SALTS (OR) PYRIDINE, 3-(1-METHYL-2-PYRROLIDINYL)-,(S)-, & SALTS
Waste code:	P081
Waste name:	1,2,3-PROPANETRIOL, TRINITRATE (R) (OR) NITROGLYCERINE (R)

Biennial Reports:

Last Biennial Reporting Year: 2017

Annual Waste Handled:

Waste code:	D001
Waste name:	IGNITABLE HAZARDOUS WASTES ARE THOSE WASTES WHICH HAVE A FLASHPOINT OF LESS THAN 140 DEGREES FAHRENHEIT AS DETERMINED BY A PENSKEY-MARTENS CLOSED CUP FLASH POINT TESTER. ANOTHER METHOD OF DETERMINING THE FLASH POINT OF A WASTE IS TO REVIEW THE MATERIAL SAFETY DATA SHEET, WHICH CAN BE OBTAINED FROM THE MANUFACTURER OR DISTRIBUTOR OF THE MATERIAL. LACQUER THINNER IS AN EXAMPLE OF A COMMONLY USED SOLVENT WHICH WOULD BE CONSIDERED AS IGNITABLE HAZARDOUS WASTE.
Amount (Lbs):	186
Waste code:	D002
Waste name:	A WASTE WHICH HAS A PH OF LESS THAN 2 OR GREATER THAN 12.5 IS CONSIDERED TO BE A CORROSIVE HAZARDOUS WASTE. SODIUM HYDROXIDE, A CAUSTIC SOLUTION WITH A HIGH PH, IS OFTEN USED BY INDUSTRIES TO CLEAN OR DEGREASE PARTS. HYDROCHLORIC ACID, A SOLUTION WITH A LOW PH, IS USED BY MANY INDUSTRIES TO CLEAN METAL PARTS PRIOR TO PAINTING. WHEN THESE CAUSTIC OR ACID SOLUTIONS BECOME CONTAMINATED AND MUST BE DISPOSED, THE WASTE WOULD BE A CORROSIVE HAZARDOUS WASTE.
Amount (Lbs):	12
Waste code:	D007
Waste name:	CHROMIUM
Amount (Lbs):	35
Waste code:	D009
Waste name:	MERCURY
Amount (Lbs):	1

Map ID
Direction
Distance
Elevation

MAP FINDINGS

Site

Database(s) EDR ID Number
EPA ID Number

CVS PHARMACY #4765 (Continued)

1014952260

Waste code: D010
Waste name: SELENIUM
Amount (Lbs): 35

Waste code: P001
Waste name: 2H-1-BENZOPYRAN-2-ONE, 4-HYDROXY-3-(3-OXO-1-PHENYLBUTYL)-, & SALTS,
WHEN PRESENT AT CONCENTRATIONS GREATER THAN 0.3%
Amount (Lbs): 18

Waste code: P075
Waste name: NICOTINE, & SALTS
Amount (Lbs): 18

Waste code: U002
Waste name: ACETONE (l)
Amount (Lbs): 147

Violation Status: No violations found

Evaluation Action Summary:

Evaluation date: 04/01/2016
Evaluation: NON-FINANCIAL RECORD REVIEW
Area of violation: Not reported
Date achieved compliance: Not reported
Evaluation lead agency: State

Evaluation date: 04/01/2014
Evaluation: NON-FINANCIAL RECORD REVIEW
Area of violation: Not reported
Date achieved compliance: Not reported
Evaluation lead agency: State

C16
SSW
> 1
1.300 mi.
6866 ft.

FRESH ONE CLEANERS
4171 BLOOMFIELD RD
MACON, GA 31206

DRYCLEANERS S109505670
N/A

Site 2 of 2 in cluster C

Relative:
Lower

Actual:
388 ft.

DRYCLN:
Contact Name: Dan Patel
Phone Number: 478-788-7558
Contact Name: Dan Patel
MSA code: 4680
MSA desc: MACON, GA
CBSA code: 31420
CBSA descr: MACON, GA
Metro Micro Indicator: 2
CSA code: 356
Csa descr: MACON-WARNER ROBINS-FORT VALLEY, GA
Census tract: 13202
Census block group: 1
Latitude: 32.814419000000001
Longitude: -83.699406999999994
Match level code: 0
Secondary address: 4171 Bloomfield Rd
Secondary city: Macon
Secondary state: GA

Map ID
Direction
Distance
Elevation

MAP FINDINGS

Site

Database(s)
EDR ID Number
EPA ID Number

FRESH ONE CLEANERS (Continued)

S109505670

Secondary zip10: 31206-3637
Secondary carrier route code: C093
Fax number: Not reported
Toll free number: Not reported
Web site: Not reported
Selected SIC code: 721201
Selected SIC desc: Cleaners
Primary SIC code: 721201
Primary SIC desc: Cleaners
NAICS code: 81232002
NAICS desc: Drycleaning & Laundry Svcs
Location employment size code: B
Location employment size desc: 9-May
Actual location employment size: 6
Modeled employment size: A
Location sales volume code: A
Location sales volume desc: Less Than \$500,000
Actual location sales volume: 360
Corporate sales volume code: Not reported
Corporate sales volume desc: Not reported
Actual corporate sales volume: Not reported
Asset size: S
Name: Mr Dan Patel
Title: Manager
Ethnicity code: Indian
Infousa id: 225879113
Site Number: 225879113
HQ branch code: 9
HQ branch desc: Single Loc
Public company indicator code: 0
Public filing indicator: N
Individual firm code: 2
Individual firm desc: Firm/Business
Year SIC added: 200308
Year first appeared in yellow pages: 2003
Yellow page code: 18306
Transaction date: 200308
Call status code: R
Call status desc: Referral
Credit score code: B
Credit score desc: 80 to 84
Actual credit score: 83
Ad size code: Regular
Population code: 6
Population desc: 50,000 - 99,000
Square footage code: B
Square footage desc: 2,500 - 9,999
Radial distance from target element: .
Actnumbus multitenant location: Not reported
Building num multi tenant: Not reported
Number of pcs code: 0 - 1 PCs
Affluent neighborhood location: N
Big business: N
Female owner exec: N
Highincomeexec: N
Hightechbusiness: N
Medium size business entrepreneur: N

Map ID
Direction
Distance
Elevation

MAP FINDINGS

Site

Database(s) EDR ID Number
EPA ID Number

FRESH ONE CLEANERS (Continued)

S109505670

Small business entrepreneur: N
Tertiary address: Bloomfield Village Shpg Ctr
Tertiary city: Macon
Tertiary state: GA
Tertiary zip10: 31206
White collar percentage: 29
White collar indicator: 0
Production date: 12/02/2008
Obsolescence date: 06/02/2009
Source: infoUSA
Bookno: 14840

17
NNE
> 1
1.391 mi.
7343 ft.

SCANT TRANSPORT, LLC BIOCOLLECTION AND SOLID WASTE
136 ROSE AVENUE
PAYNE CITY, GA 31204

SWF/LF S113244434
N/A

Relative:
Higher

Actual:
495 ft.

SWF/LF:
Status: Not reported
Facility Type Description: Collection Operation
Facility Mgr Name: Not reported
Facility Mgr Addr: Not reported
Facility Mgr City/State/Zip: Not reported
Facility Mgr Telephone: Not reported
Incoming Waste Stream Type: BIOME
Permit Number: PBR-011-53COL
Operating Status: Not reported
Dominion: Not reported
Type: Not reported
Owner Name: MEDSAFE, LLC
Owner Address: 130 TREE FARM ROAD
Owner City: Not reported
Owner State: Not reported
Owner Zip: Not reported
Owner Phone: 678 662-1361
Mailing Address: Not reported
Mailing City: BOX SPRINGS
Mailing State: GA
Mailing Zip: 31801
Date Ceased Accepting Waste: Not reported
EDR Link ID: PBR-011-53COL
Date Closed: Not reported
Post Closure Period: Not reported

Status: Not reported
Facility Type Description: Collection Operation
Facility Mgr Name: ALLEN MCKEE
Facility Mgr Addr: Not reported
Facility Mgr City/State/Zip: Not reported
Facility Mgr Telephone: 678 662-1361
Incoming Waste Stream Type: Not reported
Permit Number: PBR-011-53COL
Operating Status: Not reported
Dominion: Not reported
Type: Not reported
Owner Name: MEDSAFE, LLC
Owner Address: Not reported

Map ID
 Direction
 Distance
 Elevation

MAP FINDINGS

Site

Database(s)

EDR ID Number
 EPA ID Number

SCANT TRANSPORT, LLC BIOCOLLECTION AND SOLID WASTE (Continued)

S113244434

Owner City: Not reported
 Owner State: Not reported
 Owner Zip: Not reported
 Owner Phone: 662-1361
 Mailing Address: Not reported
 Mailing City: Not reported
 Mailing State: Not reported
 Mailing Zip: Not reported
 Date Ceased Accepting Waste: Not reported
 EDR Link ID: PBR-011-53COL
 Date Closed: Not reported
 Post Closure Period: Not reported

Status: Not reported
 Facility Type Description: Not reported
 Facility Mgr Name: Not reported
 Facility Mgr Addr: Not reported
 Facility Mgr City/State/Zip: Not reported
 Facility Mgr Telephone: Not reported
 Incoming Waste Stream Type: Not reported
 Permit Number: PBR-011-53COL
 Operating Status: 1
 Dominion: Not reported
 Type: CO
 Owner Name: MEDSAFE, LLC
 Owner Address: 130 TREE FARM ROAD
 Owner City: Not reported
 Owner State: Not reported
 Owner Zip: Not reported
 Owner Phone: 678-662-1361
 Mailing Address: Not reported
 Mailing City: Not reported
 Mailing State: Not reported
 Mailing Zip: Not reported
 Date Ceased Accepting Waste: Not reported
 EDR Link ID: PBR-011-53COL
 Date Closed: Not reported
 Post Closure Period: Not reported

18
 North
 > 1
 1.393 mi.
 7357 ft.

MELROSE HOLDING CO
3854 MELROSE ST
MACON, GA 31204

SWF/LF U003004334
 UST N/A
 Financial Assurance

Relative:
 Higher
 Actual:
 519 ft.

SWF/LF:
 Status: Not reported
 Facility Type Description: Collection Operation
 Facility Mgr Name: Not reported
 Facility Mgr Addr: Not reported
 Facility Mgr City/State/Zip: Not reported
 Facility Mgr Telephone: 478 742-0881
 Incoming Waste Stream Type: Not reported
 Permit Number: PBR-011-11COL
 Operating Status: Not reported
 Dominion: Not reported
 Type: Not reported
 Owner Name: ROBERT T. MULLIS

Map ID
Direction
Distance
Elevation

MAP FINDINGS

Site

Database(s)

EDR ID Number
EPA ID Number

MELROSE HOLDING CO (Continued)

U003004334

Owner Address: Not reported
Owner City: Not reported
Owner State: Not reported
Owner Zip: Not reported
Owner Phone: 742-0881
Mailing Address: Not reported
Mailing City: Not reported
Mailing State: Not reported
Mailing Zip: Not reported
Date Ceased Accepting Waste: Not reported
EDR Link ID: PBR-011-11COL
Date Closed: Not reported
Post Closure Period: Not reported

Status: Not reported
Facility Type Description: Not reported
Facility Mgr Name: Not reported
Facility Mgr Addr: Not reported
Facility Mgr City/State/Zip: Not reported
Facility Mgr Telephone: Not reported
Incoming Waste Stream Type: Not reported
Permit Number: PBR-011-11COL
Operating Status: 1
Dominion: Not reported
Type: CO
Owner Name: ROBERT T. MULLIS
Owner Address: 3854 MELROSE STREET
Owner City: Not reported
Owner State: Not reported
Owner Zip: Not reported
Owner Phone: 478-742-0881
Mailing Address: Not reported
Mailing City: Not reported
Mailing State: Not reported
Mailing Zip: Not reported
Date Ceased Accepting Waste: Not reported
EDR Link ID: PBR-011-11COL
Date Closed: Not reported
Post Closure Period: Not reported

Facility:
Facility Id: 9011098
Facility Status: Active
Facility Type: Commercial
District: West Central
Contact Id: 8484
Owner Name: MELROSE HOLDING COMPANY
Owner Address: 3854 MELROSE ST
Owner City: MACON
Owner State: GA
Owner Zip: 31204
Owner City,St,Zip: MACON, GA 31204
Owner Telephone: 478-742-0620

Tanks:
Tank ID: 1A
Status: Temporarily Out Of Use

Map ID
Direction
Distance
Elevation

MAP FINDINGS

Site

Database(s) EDR ID Number
EPA ID Number

MELROSE HOLDING CO (Continued)

U003004334

Status Date: 04/02/2013

Tank ID: 1A
Status: **Installed**
Status Date: 01/19/1995

Tank ID: 1A
Status: **Currently In Use**
Status Date: 01/19/1995

Tank ID: 1A
Product1: Diesel
Material: Epoxy
Capacity: 4000
Pipe Material: Fiberglass Reinforced Plastic
Pipe Type: Suction: Valve At The Tank
Overfill Protection: Not reported
Overfill Installed: 01/19/1995
Tank Exempt From Spill: Not reported
Date Spill Device Installed: 01/19/1995

Tank ID: 1B
Status: **Temporarily Out Of Use**
Status Date: 04/02/2013

Tank ID: 1B
Status: **Currently In Use**
Status Date: 01/19/1995

Tank ID: 1B
Status: **Installed**
Status Date: 01/19/1995

Tank ID: 1B
Product1: Gas
Material: Epoxy
Capacity: 2000
Pipe Material: Fiberglass Reinforced Plastic
Pipe Type: Suction: Valve At The Tank
Overfill Protection: Not reported
Overfill Installed: 01/19/1995
Tank Exempt From Spill: Not reported
Date Spill Device Installed: 01/19/1995

GA Financial Assurance 1:
Region: 1
Facility ID: 9011098
Financial Responsibility: Surety Bond

Map ID
Direction
Distance
Elevation

MAP FINDINGS

Site

Database(s)

EDR ID Number
EPA ID Number

19
WSW
> 1
1.430 mi.
7552 ft.

HOME DEPOT #1772
4635 PRESIDENTAIL PKWY
MACON, GA 31202

RCRA-SQG 1009398475
GAR000045252

Relative:
Higher

Actual:
482 ft.

RCRA-SQG:

Date form received by agency: 08/10/2012
Facility name: HOME DEPOT #1772
Facility address: 4635 PRESIDENTAIL PKWY
MACON, GA 31202
EPA ID: GAR000045252
Mailing address: SAN FELIPE ST, STE 1600
HOUSTON, TX 77056
Contact: CHRIS BAKER
Contact address: SAN FELIPE ST, STE 1600
HOUSTON, TX 77056
Contact country: US
Contact telephone: 713-625-7015
Contact email: CHRIS.BAKER@PSCNOW.COM
EPA Region: 04
Land type: Private
Classification: Small Small Quantity Generator
Description: Handler: generates more than 100 and less than 1000 kg of hazardous waste during any calendar month and accumulates less than 6000 kg of hazardous waste at any time; or generates 100 kg or less of hazardous waste during any calendar month, and accumulates more than 1000 kg of hazardous waste at any time

Owner/Operator Summary:

Owner/operator name: HOOME DEPOT USA INC
Owner/operator address: PACES FERRY RD
ATLANTA, GA 30339
Owner/operator country: US
Owner/operator telephone: 770-433-8211
Owner/operator email: Not reported
Owner/operator fax: Not reported
Owner/operator extension: Not reported
Legal status: Private
Owner/Operator Type: Operator
Owner/Op start date: 10/13/2005
Owner/Op end date: Not reported

Owner/operator name: HOOME DEPOT USA INC
Owner/operator address: PACES FERRY RD
ATLANTA, GA 30339
Owner/operator country: US
Owner/operator telephone: 770-433-8211
Owner/operator email: Not reported
Owner/operator fax: Not reported
Owner/operator extension: Not reported
Legal status: Private
Owner/Operator Type: Owner
Owner/Op start date: 10/13/2005
Owner/Op end date: Not reported

Handler Activities Summary:

U.S. importer of hazardous waste: No

Map ID
Direction
Distance
Elevation

MAP FINDINGS

Site

Database(s) EDR ID Number
EPA ID Number

HOME DEPOT #1772 (Continued)

1009398475

Mixed waste (haz. and radioactive): No
Recycler of hazardous waste: No
Transporter of hazardous waste: No
Treater, storer or disposer of HW: No
Underground injection activity: No
On-site burner exemption: No
Furnace exemption: No
Used oil fuel burner: No
Used oil processor: No
User oil refiner: No
Used oil fuel marketer to burner: No
Used oil Specification marketer: No
Used oil transfer facility: No
Used oil transporter: No

. Waste code: D001
. Waste name: IGNITABLE WASTE

. Waste code: D002
. Waste name: CORROSIVE WASTE

. Waste code: D005
. Waste name: BARIUM

. Waste code: D006
. Waste name: CADMIUM

. Waste code: D007
. Waste name: CHROMIUM

. Waste code: D008
. Waste name: LEAD

. Waste code: D009
. Waste name: MERCURY

. Waste code: D016
. Waste name: 2,4-D (2,4-DICHLOROPHOXYACETIC ACID)

. Waste code: D018
. Waste name: BENZENE

. Waste code: D035
. Waste name: METHYL ETHYL KETONE

Historical Generators:

Date form received by agency: 07/19/2010
Site name: HOME DEPOT #1772
Classification: Small Quantity Generator

. Waste code: D001
. Waste name: IGNITABLE WASTE

. Waste code: D005
. Waste name: BARIUM

. Waste code: D006

HOME DEPOT #1772 (Continued)

1009398475

- . Waste name: CADMIUM
- . Waste code: D007
- . Waste name: CHROMIUM
- . Waste code: D008
- . Waste name: LEAD
- . Waste code: D009
- . Waste name: MERCURY
- . Waste code: D011
- . Waste name: SILVER
- . Waste code: D016
- . Waste name: 2,4-D (2,4-DICHLOROPHENOXYACETIC ACID)
- . Waste code: D018
- . Waste name: BENZENE
- . Waste code: D035
- . Waste name: METHYL ETHYL KETONE

Date form received by agency: 06/09/2008
Site name: HOME DEPOT HD1772
Classification: Small Quantity Generator

- . Waste code: D001
- . Waste name: IGNITABLE WASTE
- . Waste code: D002
- . Waste name: CORROSIVE WASTE
- . Waste code: D006
- . Waste name: CADMIUM
- . Waste code: D008
- . Waste name: LEAD
- . Waste code: D009
- . Waste name: MERCURY
- . Waste code: D011
- . Waste name: SILVER
- . Waste code: D016
- . Waste name: 2,4-D (2,4-DICHLOROPHENOXYACETIC ACID)
- . Waste code: D018
- . Waste name: BENZENE
- . Waste code: D035
- . Waste name: METHYL ETHYL KETONE
- . Waste code: F003
- . Waste name: THE FOLLOWING SPENT NONHALOGENATED SOLVENTS: XYLENE, ACETONE, ETHYL ACETATE, ETHYL BENZENE, ETHYL ETHER, METHYL ISOBUTYL KETONE, N-BUTYL

Map ID
Direction
Distance
Elevation

MAP FINDINGS

Site

Database(s)

EDR ID Number
EPA ID Number

HOME DEPOT #1772 (Continued)

1009398475

ALCOHOL, CYCLOHEXANONE, AND METHANOL; ALL SPENT SOLVENT MIXTURES/BLENDS CONTAINING, BEFORE USE, ONLY THE ABOVE SPENT NONHALOGENATED SOLVENTS; AND ALL SPENT SOLVENT MIXTURES/BLENDS CONTAINING, BEFORE USE, ONE OR MORE OF THE ABOVE NONHALOGENATED SOLVENTS, AND A TOTAL OF TEN PERCENT OR MORE (BY VOLUME) OF ONE OR MORE OF THOSE SOLVENTS LISTED IN F001, F002, F004, AND F005; AND STILL BOTTOMS FROM THE RECOVERY OF THESE SPENT SOLVENTS AND SPENT SOLVENT MIXTURES.

Waste code: F005
Waste name: THE FOLLOWING SPENT NONHALOGENATED SOLVENTS: TOLUENE, METHYL ETHYL KETONE, CARBON DISULFIDE, ISOBUTANOL, PYRIDINE, BENZENE, 2-ETHOXYETHANOL, AND 2-NITROPROPANE; ALL SPENT SOLVENT MIXTURES/BLENDS CONTAINING, BEFORE USE, A TOTAL OF TEN PERCENT OR MORE (BY VOLUME) OF ONE OR MORE OF THE ABOVE NONHALOGENATED SOLVENTS OR THOSE SOLVENTS LISTED IN F001, F002, OR F004; AND STILL BOTTOMS FROM THE RECOVERY OF THESE SPENT SOLVENTS AND SPENT SOLVENT MIXTURES.

Date form received by agency: 03/19/2007

Site name: HOME DEPOT HD1772
Classification: Small Quantity Generator

Waste code: D001
Waste name: IGNITABLE WASTE

Waste code: D002
Waste name: CORROSIVE WASTE

Waste code: D006
Waste name: CADMIUM

Waste code: D008
Waste name: LEAD

Waste code: D009
Waste name: MERCURY

Waste code: D011
Waste name: SILVER

Waste code: D016
Waste name: 2,4-D (2,4-DICHLOROPHENOXYACETIC ACID)

Waste code: D018
Waste name: BENZENE

Waste code: D035
Waste name: METHYL ETHYL KETONE

Waste code: F003
Waste name: THE FOLLOWING SPENT NONHALOGENATED SOLVENTS: XYLENE, ACETONE, ETHYL ACETATE, ETHYL BENZENE, ETHYL ETHER, METHYL ISOBUTYL KETONE, N-BUTYL ALCOHOL, CYCLOHEXANONE, AND METHANOL; ALL SPENT SOLVENT MIXTURES/BLENDS CONTAINING, BEFORE USE, ONLY THE ABOVE SPENT NONHALOGENATED SOLVENTS; AND ALL SPENT SOLVENT MIXTURES/BLENDS CONTAINING, BEFORE USE, ONE OR MORE OF THE ABOVE NONHALOGENATED SOLVENTS, AND A TOTAL OF TEN PERCENT OR MORE (BY VOLUME) OF ONE OR

Map ID
Direction
Distance
Elevation

MAP FINDINGS

Site

Database(s)

EDR ID Number
EPA ID Number

HOME DEPOT #1772 (Continued)

1009398475

MORE OF THOSE SOLVENTS LISTED IN F001, F002, F004, AND F005; AND STILL BOTTOMS FROM THE RECOVERY OF THESE SPENT SOLVENTS AND SPENT SOLVENT MIXTURES.

- . Waste code: F005
- . Waste name: THE FOLLOWING SPENT NONHALOGENATED SOLVENTS: TOLUENE, METHYL ETHYL KETONE, CARBON DISULFIDE, ISOBUTANOL, PYRIDINE, BENZENE, 2-ETHOXYETHANOL, AND 2-NITROPROPANE; ALL SPENT SOLVENT MIXTURES/BLENDS CONTAINING, BEFORE USE, A TOTAL OF TEN PERCENT OR MORE (BY VOLUME) OF ONE OR MORE OF THE ABOVE NONHALOGENATED SOLVENTS OR THOSE SOLVENTS LISTED IN F001, F002, OR F004; AND STILL BOTTOMS FROM THE RECOVERY OF THESE SPENT SOLVENTS AND SPENT SOLVENT MIXTURES.

Date form received by agency: 03/29/2006

Site name: HOME DEPOT HD1772
Classification: Small Quantity Generator

- . Waste code: D001
- . Waste name: IGNITABLE WASTE
- . Waste code: D002
- . Waste name: CORROSIVE WASTE
- . Waste code: D006
- . Waste name: CADMIUM
- . Waste code: D008
- . Waste name: LEAD
- . Waste code: D009
- . Waste name: MERCURY
- . Waste code: D011
- . Waste name: SILVER
- . Waste code: D016
- . Waste name: 2,4-D (2,4-DICHLOROPHENOXYACETIC ACID)
- . Waste code: D018
- . Waste name: BENZENE
- . Waste code: D035
- . Waste name: METHYL ETHYL KETONE
- . Waste code: F003
- . Waste name: THE FOLLOWING SPENT NONHALOGENATED SOLVENTS: XYLENE, ACETONE, ETHYL ACETATE, ETHYL BENZENE, ETHYL ETHER, METHYL ISOBUTYL KETONE, N-BUTYL ALCOHOL, CYCLOHEXANONE, AND METHANOL; ALL SPENT SOLVENT MIXTURES/BLENDS CONTAINING, BEFORE USE, ONLY THE ABOVE SPENT NONHALOGENATED SOLVENTS; AND ALL SPENT SOLVENT MIXTURES/BLENDS CONTAINING, BEFORE USE, ONE OR MORE OF THE ABOVE NONHALOGENATED SOLVENTS, AND A TOTAL OF TEN PERCENT OR MORE (BY VOLUME) OF ONE OR MORE OF THOSE SOLVENTS LISTED IN F001, F002, F004, AND F005; AND STILL BOTTOMS FROM THE RECOVERY OF THESE SPENT SOLVENTS AND SPENT SOLVENT MIXTURES.
- . Waste code: F005

Map ID
Direction
Distance
Elevation

MAP FINDINGS

Site

Database(s)

EDR ID Number
EPA ID Number

HOME DEPOT #1772 (Continued)

1009398475

Waste name: THE FOLLOWING SPENT NONHALOGENATED SOLVENTS: TOLUENE, METHYL ETHYL KETONE, CARBON DISULFIDE, ISOBUTANOL, PYRIDINE, BENZENE, 2-ETHOXYETHANOL, AND 2-NITROPROPANE; ALL SPENT SOLVENT MIXTURES/BLENDS CONTAINING, BEFORE USE, A TOTAL OF TEN PERCENT OR MORE (BY VOLUME) OF ONE OR MORE OF THE ABOVE NONHALOGENATED SOLVENTS OR THOSE SOLVENTS LISTED IN F001, F002, OR F004; AND STILL BOTTOMS FROM THE RECOVERY OF THESE SPENT SOLVENTS AND SPENT SOLVENT MIXTURES.

Facility Has Received Notices of Violations:

Regulation violated: Not reported
Area of violation: Generators - Records/Reporting
Date violation determined: 12/06/2011
Date achieved compliance: 01/09/2012
Violation lead agency: State
Enforcement action: WRITTEN INFORMAL
Enforcement action date: 12/20/2011
Enf. disposition status: Not reported
Enf. disp. status date: Not reported
Enforcement lead agency: State
Proposed penalty amount: Not reported
Final penalty amount: Not reported
Paid penalty amount: Not reported

Evaluation Action Summary:

Evaluation date: 12/06/2011
Evaluation: COMPLIANCE EVALUATION INSPECTION ON-SITE
Area of violation: Generators - Records/Reporting
Date achieved compliance: 01/09/2012
Evaluation lead agency: State

20
NE
> 1
1.445 mi.
7628 ft.

BICKLEY CONSTRUCTION COMPANY, INC.
2918 VINEVILLE AVENUE
MACON, GA 31210

SWF/LF S113244429
N/A

Relative:
Higher
Actual:
473 ft.

SWF/LF:
Status: Not reported
Facility Type Description: Collection Operation
Facility Mgr Name: H. STEPHEN HAY
Facility Mgr Addr: Not reported
Facility Mgr City/State/Zip: Not reported
Facility Mgr Telephone: 478 750-7434
Incoming Waste Stream Type: Not reported
Permit Number: PBR-011-43COL
Operating Status: Not reported
Dominion: Not reported
Type: Not reported
Owner Name: H. STEPHEN HAY
Owner Address: Not reported
Owner City: Not reported
Owner State: Not reported
Owner Zip: Not reported
Owner Phone: 750-7434
Mailing Address: Not reported
Mailing City: Not reported
Mailing State: Not reported
Mailing Zip: Not reported

Map ID
 Direction
 Distance
 Elevation

MAP FINDINGS

Site

Database(s) EDR ID Number
 EPA ID Number

BICKLEY CONSTRUCTION COMPANY, INC. (Continued)

S113244429

Date Ceased Accepting Waste: Not reported
 EDR Link ID: PBR-011-43COL
 Date Closed: Not reported
 Post Closure Period: Not reported

 Status: Not reported
 Facility Type Description: Not reported
 Facility Mgr Name: Not reported
 Facility Mgr Addr: Not reported
 Facility Mgr City/State/Zip: Not reported
 Facility Mgr Telephone: Not reported
 Incoming Waste Stream Type: Not reported
 Permit Number: PBR-011-43COL
 Operating Status: 1
 Dominion: Not reported
 Type: CO
 Owner Name: H. STEPHEN HAY
 Owner Address: 2918 VINEVILLE AVENUE
 Owner City: Not reported
 Owner State: Not reported
 Owner Zip: Not reported
 Owner Phone: 478-750-7434
 Mailing Address: Not reported
 Mailing City: Not reported
 Mailing State: Not reported
 Mailing Zip: Not reported
 Date Ceased Accepting Waste: Not reported
 EDR Link ID: PBR-011-43COL
 Date Closed: Not reported
 Post Closure Period: Not reported

21
 WSW
 > 1
 1.459 mi.
 7705 ft.

FABRA CARE CLEANERS
4437 COLUMBUS ROAD SUITE #7
MACON, GA 31206

DRYCLEANERS S116495750
 N/A

Relative:
 Higher
 Actual:
 450 ft.

DRYCLN:
 Contact Name: Not reported
 Phone Number: Not reported
 Contact Name: Not reported
 MSA code: Not reported
 MSA desc: Not reported
 CBSA code: Not reported
 CBSA descr: Not reported
 Metro Micro Indicator: Not reported
 CSA code: Not reported
 Csa descr: Not reported
 Census tract: Not reported
 Census block group: Not reported
 Latitude: Not reported
 Longitude: Not reported
 Match level code: Not reported
 Secondary address: Not reported
 Secondary city: Not reported
 Secondary state: Not reported
 Secondary zip10: Not reported
 Secondary carrier route code: Not reported

Map ID
Direction
Distance
Elevation

MAP FINDINGS

Site

Database(s)

EDR ID Number
EPA ID Number

FABRA CARE CLEANERS (Continued)

S116495750

Fax number:	Not reported
Toll free number:	Not reported
Web site:	Not reported
Selected SIC code:	Not reported
Selected SIC desc:	Not reported
Primary SIC code:	Not reported
Primary SIC desc:	Not reported
NAICS code:	Not reported
NAICS desc:	Not reported
Location employment size code:	Not reported
Location employment size desc:	Not reported
Actual location employment size:	Not reported
Modeled employment size:	Not reported
Location sales volume code:	Not reported
Location sales volume desc:	Not reported
Actual location sales volume:	Not reported
Corporate sales volume code:	Not reported
Corporate sales volume desc:	Not reported
Actual corporate sales volume:	Not reported
Asset size:	Not reported
Name:	Not reported
Title:	Not reported
Ethnicity code:	Not reported
Infousa id:	Not reported
Site Number:	Not reported
HQ branch code:	Not reported
HQ branch desc:	Not reported
Public company indicator code:	Not reported
Public filing indicator:	Not reported
Individual firm code:	Not reported
Individual firm desc:	Not reported
Year SIC added:	Not reported
Year first appeared in yellow pages:	Not reported
Yellow page code:	Not reported
Transaction date:	Not reported
Call status code:	Not reported
Call status desc:	Not reported
Credit score code:	Not reported
Credit score desc:	Not reported
Actual credit score:	Not reported
Ad size code:	Not reported
Population code:	Not reported
Population desc:	Not reported
Square footage code:	Not reported
Square footage desc:	Not reported
Radial distance from target element:	Not reported
Actnumbus multitenant location:	Not reported
Building num multi tenant:	Not reported
Number of pcs code:	Not reported
Affluent neighborhood location:	Not reported
Big business:	Not reported
Female owner exec:	Not reported
Highincomeexec:	Not reported
Hightechbusiness:	Not reported
Medium size business entrepreneur:	Not reported
Small business entrepreneur:	Not reported
Tertiary address:	Not reported

Map ID
Direction
Distance
Elevation

MAP FINDINGS

Site

Database(s)

EDR ID Number
EPA ID Number

FABRA CARE CLEANERS (Continued)

S116495750

Tertiary city: Not reported
Tertiary state: Not reported
Tertiary zip10: Not reported
White collar percentage: Not reported
White collar indicator: Not reported
Production date: Not reported
Obsolescence date: Not reported
Source: Not reported
Bookno: Not reported

22
ENE
> 1
1.475 mi.
7789 ft.

**FEDEX FREIGHT MCN
2750 ROFF AVE
MACON, GA 31204**

RCRA-SQG 1012178001
GAR000056788

Relative:
Higher
Actual:
480 ft.

RCRA-SQG:

Date form received by agency: 03/16/2017
Facility name: FEDEX FREIGHT MCN
Facility address: 2750 ROFF AVE
MACON, GA 31204
EPA ID: GAR000056788
Mailing address: ALCOA ROAD
BENTON, AR 72015
Contact: SUANN ENGEL
Contact address: ALCOA ROAD
BENTON, AR 72015
Contact country: US
Contact telephone: 501-860-7904
Contact email: 1514857@FEDEX.COM
EPA Region: 04
Classification: Small Small Quantity Generator
Description: Handler: generates more than 100 and less than 1000 kg of hazardous waste during any calendar month and accumulates less than 6000 kg of hazardous waste at any time; or generates 100 kg or less of hazardous waste during any calendar month, and accumulates more than 1000 kg of hazardous waste at any time

Owner/Operator Summary:

Owner/operator name: FEDEX FREIGHT INC
Owner/operator address: FORWARD DR
HARRISON, AR 72601
Owner/operator country: US
Owner/operator telephone: 800-603-3828
Owner/operator email: Not reported
Owner/operator fax: Not reported
Owner/operator extension: Not reported
Legal status: Private
Owner/Operator Type: Owner
Owner/Op start date: 01/01/2009
Owner/Op end date: Not reported

Owner/operator name: FEDEX FREIGHT INC
Owner/operator address: FORWARD DR
HARRISON, AR 72601
Owner/operator country: US
Owner/operator telephone: Not reported

Map ID
Direction
Distance
Elevation

MAP FINDINGS

Site

Database(s)

EDR ID Number
EPA ID Number

FEDEX FREIGHT MCN (Continued)

1012178001

Owner/operator email: Not reported
Owner/operator fax: Not reported
Owner/operator extension: Not reported
Legal status: Private
Owner/Operator Type: Operator
Owner/Op start date: 01/01/2009
Owner/Op end date: Not reported

Handler Activities Summary:

U.S. importer of hazardous waste: No
Mixed waste (haz. and radioactive): No
Recycler of hazardous waste: No
Transporter of hazardous waste: No
Treater, storer or disposer of HW: No
Underground injection activity: No
On-site burner exemption: No
Furnace exemption: No
Used oil fuel burner: No
Used oil processor: No
User oil refiner: No
Used oil fuel marketer to burner: No
Used oil Specification marketer: No
Used oil transfer facility: No
Used oil transporter: No

. Waste code: D001
. Waste name: IGNITABLE WASTE

. Waste code: D002
. Waste name: CORROSIVE WASTE

. Waste code: D003
. Waste name: REACTIVE WASTE

. Waste code: D008
. Waste name: LEAD

. Waste code: D035
. Waste name: METHYL ETHYL KETONE

. Waste code: U002
. Waste name: 2-PROPANONE (l) (OR) ACETONE (l)

. Waste code: U159
. Waste name: 2-BUTANONE (l,T) (OR) METHYL ETHYL KETONE (MEK) (l,T)

. Waste code: U160
. Waste name: 2-BUTANONE, PEROXIDE (R,T) (OR) METHYL ETHYL KETONE PEROXIDE (R,T)

Historical Generators:

Date form received by agency: 05/07/2012
Site name: FEDEX FREIGHT INC
Classification: Conditionally Exempt Small Quantity Generator

. Waste code: D001
. Waste name: IGNITABLE WASTE

Map ID
Direction
Distance
Elevation

MAP FINDINGS

Site

Database(s)

EDR ID Number
EPA ID Number

FEDEX FREIGHT MCN (Continued)

1012178001

. Waste code: D002
. Waste name: CORROSIVE WASTE

. Waste code: D008
. Waste name: LEAD

. Waste code: D035
. Waste name: METHYL ETHYL KETONE

Date form received by agency: 11/16/2011

Site name: FEDEX FREIGHT INC
Classification: Small Quantity Generator

. Waste code: D001
. Waste name: IGNITABLE WASTE

. Waste code: D002
. Waste name: CORROSIVE WASTE

. Waste code: D003
. Waste name: REACTIVE WASTE

. Waste code: D007
. Waste name: CHROMIUM

. Waste code: D008
. Waste name: LEAD

. Waste code: D035
. Waste name: METHYL ETHYL KETONE

Date form received by agency: 10/31/2011

Site name: FEDEX FREIGHT INC
Classification: Small Quantity Generator

. Waste code: D001
. Waste name: IGNITABLE WASTE

. Waste code: D002
. Waste name: CORROSIVE WASTE

. Waste code: D003
. Waste name: REACTIVE WASTE

. Waste code: D007
. Waste name: CHROMIUM

. Waste code: D008
. Waste name: LEAD

. Waste code: D035
. Waste name: METHYL ETHYL KETONE

Date form received by agency: 07/01/2011

Site name: FEDEX FREIGHT INC
Classification: Small Quantity Generator

Map ID
Direction
Distance
Elevation

MAP FINDINGS

Site

Database(s)

EDR ID Number
EPA ID Number

FEDEX FREIGHT MCN (Continued)

1012178001

- . Waste code: D001
- . Waste name: IGNITABLE WASTE

- . Waste code: D002
- . Waste name: CORROSIVE WASTE

- . Waste code: D003
- . Waste name: REACTIVE WASTE

- . Waste code: D035
- . Waste name: METHYL ETHYL KETONE

Date form received by agency: 06/01/2010
Site name: FEDEX FREIGHT INC
Classification: Conditionally Exempt Small Quantity Generator

- . Waste code: D001
- . Waste name: IGNITABLE WASTE

- . Waste code: D002
- . Waste name: CORROSIVE WASTE

- . Waste code: D003
- . Waste name: REACTIVE WASTE

- . Waste code: D035
- . Waste name: METHYL ETHYL KETONE

. Waste code: F003
. Waste name: THE FOLLOWING SPENT NONHALOGENATED SOLVENTS: XYLENE, ACETONE, ETHYL ACETATE, ETHYL BENZENE, ETHYL ETHER, METHYL ISOBUTYL KETONE, N-BUTYL ALCOHOL, CYCLOHEXANONE, AND METHANOL; ALL SPENT SOLVENT MIXTURES/BLENDS CONTAINING, BEFORE USE, ONLY THE ABOVE SPENT NONHALOGENATED SOLVENTS; AND ALL SPENT SOLVENT MIXTURES/BLENDS CONTAINING, BEFORE USE, ONE OR MORE OF THE ABOVE NONHALOGENATED SOLVENTS, AND A TOTAL OF TEN PERCENT OR MORE (BY VOLUME) OF ONE OR MORE OF THOSE SOLVENTS LISTED IN F001, F002, F004, AND F005; AND STILL BOTTOMS FROM THE RECOVERY OF THESE SPENT SOLVENTS AND SPENT SOLVENT MIXTURES.

. Waste code: F005
. Waste name: THE FOLLOWING SPENT NONHALOGENATED SOLVENTS: TOLUENE, METHYL ETHYL KETONE, CARBON DISULFIDE, ISOBUTANOL, PYRIDINE, BENZENE, 2-ETHOXYETHANOL, AND 2-NITROPROPANE; ALL SPENT SOLVENT MIXTURES/BLENDS CONTAINING, BEFORE USE, A TOTAL OF TEN PERCENT OR MORE (BY VOLUME) OF ONE OR MORE OF THE ABOVE NONHALOGENATED SOLVENTS OR THOSE SOLVENTS LISTED IN F001, F002, OR F004; AND STILL BOTTOMS FROM THE RECOVERY OF THESE SPENT SOLVENTS AND SPENT SOLVENT MIXTURES.

Date form received by agency: 05/08/2009
Site name: FEDEX FREIGHT INC
Classification: Conditionally Exempt Small Quantity Generator

- . Waste code: D001
- . Waste name: IGNITABLE WASTE

- . Waste code: D035

Map ID
Direction
Distance
Elevation

MAP FINDINGS

Site

Database(s)

EDR ID Number
EPA ID Number

FEDEX FREIGHT MCN (Continued)

1012178001

- . Waste name: METHYL ETHYL KETONE
- . Waste code: F003
- . Waste name: THE FOLLOWING SPENT NONHALOGENATED SOLVENTS: XYLENE, ACETONE, ETHYL ACETATE, ETHYL BENZENE, ETHYL ETHER, METHYL ISOBUTYL KETONE, N-BUTYL ALCOHOL, CYCLOHEXANONE, AND METHANOL; ALL SPENT SOLVENT MIXTURES/BLENDS CONTAINING, BEFORE USE, ONLY THE ABOVE SPENT NONHALOGENATED SOLVENTS; AND ALL SPENT SOLVENT MIXTURES/BLENDS CONTAINING, BEFORE USE, ONE OR MORE OF THE ABOVE NONHALOGENATED SOLVENTS, AND A TOTAL OF TEN PERCENT OR MORE (BY VOLUME) OF ONE OR MORE OF THOSE SOLVENTS LISTED IN F001, F002, F004, AND F005; AND STILL BOTTOMS FROM THE RECOVERY OF THESE SPENT SOLVENTS AND SPENT SOLVENT MIXTURES.
- . Waste code: F005
- . Waste name: THE FOLLOWING SPENT NONHALOGENATED SOLVENTS: TOLUENE, METHYL ETHYL KETONE, CARBON DISULFIDE, ISOBUTANOL, PYRIDINE, BENZENE, 2-ETHOXYETHANOL, AND 2-NITROPROPANE; ALL SPENT SOLVENT MIXTURES/BLENDS CONTAINING, BEFORE USE, A TOTAL OF TEN PERCENT OR MORE (BY VOLUME) OF ONE OR MORE OF THE ABOVE NONHALOGENATED SOLVENTS OR THOSE SOLVENTS LISTED IN F001, F002, OR F004; AND STILL BOTTOMS FROM THE RECOVERY OF THESE SPENT SOLVENTS AND SPENT SOLVENT MIXTURES.

Violation Status: No violations found

D23
NNE
> 1
1.505 mi.
7946 ft.

KEENE'S PETER PAN CLEANING
3284 VINEVILLE AVENUE
MACON, GA 31204
Site 1 of 4 in cluster D

DRYCLEANERS S116495924
N/A

Relative:
Higher
Actual:
510 ft.

DRYCLN:
Contact Name: Not reported
Phone Number: Not reported
Contact Name: Not reported
MSA code: Not reported
MSA desc: Not reported
CBSA code: Not reported
CBSA descr: Not reported
Metro Micro Indicator: Not reported
CSA code: Not reported
Csa descr: Not reported
Census tract: Not reported
Census block group: Not reported
Latitude: Not reported
Longitude: Not reported
Match level code: Not reported
Secondary address: Not reported
Secondary city: Not reported
Secondary state: Not reported
Secondary zip10: Not reported
Secondary carrier route code: Not reported
Fax number: Not reported
Toll free number: Not reported
Web site: Not reported
Selected SIC code: Not reported
Selected SIC desc: Not reported
Primary SIC code: Not reported
Primary SIC desc: Not reported

Map ID
Direction
Distance
Elevation

MAP FINDINGS

Site

Database(s)

EDR ID Number
EPA ID Number

KEENE'S PETER PAN CLEANING (Continued)

S116495924

NAICS code:	Not reported
NAICS desc:	Not reported
Location employment size code:	Not reported
Location employment size desc:	Not reported
Actual location employment size:	Not reported
Modeled employment size:	Not reported
Location sales volume code:	Not reported
Location sales volume desc:	Not reported
Actual location sales volume:	Not reported
Corporate sales volume code:	Not reported
Corporate sales volume desc:	Not reported
Actual corporate sales volume:	Not reported
Asset size:	Not reported
Name:	Not reported
Title:	Not reported
Ethnicity code:	Not reported
Infousa id:	Not reported
Site Number:	Not reported
HQ branch code:	Not reported
HQ branch desc:	Not reported
Public company indicator code:	Not reported
Public filing indicator:	Not reported
Individual firm code:	Not reported
Individual firm desc:	Not reported
Year SIC added:	Not reported
Year first appeared in yellow pages:	Not reported
Yellow page code:	Not reported
Transaction date:	Not reported
Call status code:	Not reported
Call status desc:	Not reported
Credit score code:	Not reported
Credit score desc:	Not reported
Actual credit score:	Not reported
Ad size code:	Not reported
Population code:	Not reported
Population desc:	Not reported
Square footage code:	Not reported
Square footage desc:	Not reported
Radial distance from target element:	Not reported
Actnumbus multitenant location:	Not reported
Building num multi tenant:	Not reported
Number of pcs code:	Not reported
Affluent neighborhood location:	Not reported
Big business:	Not reported
Female owner exec:	Not reported
Highincomeexec:	Not reported
Hightechbusiness:	Not reported
Medium size business entrepreneur:	Not reported
Small business entrepreneur:	Not reported
Tertiary address:	Not reported
Tertiary city:	Not reported
Tertiary state:	Not reported
Tertiary zip10:	Not reported
White collar percentage:	Not reported
White collar indicator:	Not reported
Production date:	Not reported
Obsolescence date:	Not reported

Map ID
 Direction
 Distance
 Elevation

MAP FINDINGS

EDR ID Number
 EPA ID Number

KEENE'S PETER PAN CLEANING (Continued)

S116495924

Source: Not reported
 Bookno: Not reported

D24
NNE
 > 1
 1.510 mi.
 7972 ft.

SEARS CLEANERS
3259 VINEVILLE AVENUE
MACON, GA 31201

DRYCLEANERS **S116496319**
 N/A

Site 2 of 4 in cluster D

Relative:
 Higher
 Actual:
 506 ft.

DRYCLN:
 Contact Name: Not reported
 Phone Number: Not reported
 Contact Name: Not reported
 MSA code: Not reported
 MSA desc: Not reported
 CBSA code: Not reported
 CBSA descr: Not reported
 Metro Micro Indicator: Not reported
 CSA code: Not reported
 Csa descr: Not reported
 Census tract: Not reported
 Census block group: Not reported
 Latitude: Not reported
 Longitude: Not reported
 Match level code: Not reported
 Secondary address: Not reported
 Secondary city: Not reported
 Secondary state: Not reported
 Secondary zip10: Not reported
 Secondary carrier route code: Not reported
 Fax number: Not reported
 Toll free number: Not reported
 Web site: Not reported
 Selected SIC code: Not reported
 Selected SIC desc: Not reported
 Primary SIC code: Not reported
 Primary SIC desc: Not reported
 NAICS code: Not reported
 NAICS desc: Not reported
 Location employment size code: Not reported
 Location employment size desc: Not reported
 Actual location employment size: Not reported
 Modeled employment size: Not reported
 Location sales volume code: Not reported
 Location sales volume desc: Not reported
 Actual location sales volume: Not reported
 Corporate sales volume code: Not reported
 Corporate sales volume desc: Not reported
 Actual corporate sales volume: Not reported
 Asset size: Not reported
 Name: Not reported
 Title: Not reported
 Ethnicity code: Not reported
 Infousa id: Not reported
 Site Number: Not reported
 HQ branch code: Not reported
 HQ branch desc: Not reported
 Public company indicator code: Not reported

Map ID
 Direction
 Distance
 Elevation

MAP FINDINGS

Site

Database(s)

EDR ID Number
 EPA ID Number

SEARS CLEANERS (Continued)

S116496319

Public filing indicator:	Not reported
Individual firm code:	Not reported
Individual firm desc:	Not reported
Year SIC added:	Not reported
Year first appeared in yellow pages:	Not reported
Yellow page code:	Not reported
Transaction date:	Not reported
Call status code:	Not reported
Call status desc:	Not reported
Credit score code:	Not reported
Credit score desc:	Not reported
Actual credit score:	Not reported
Ad size code:	Not reported
Population code:	Not reported
Population desc:	Not reported
Square footage code:	Not reported
Square footage desc:	Not reported
Radial distance from target element:	Not reported
Actnumbus multitenant location:	Not reported
Building num multi tenant:	Not reported
Number of pcs code:	Not reported
Affluent neighborhood location:	Not reported
Big business:	Not reported
Female owner exec:	Not reported
Highincomeexec:	Not reported
Hightechbusiness:	Not reported
Medium size business entrepreneur:	Not reported
Small business entrepreneur:	Not reported
Tertiary address:	Not reported
Tertiary city:	Not reported
Tertiary state:	Not reported
Tertiary zip10:	Not reported
White collar percentage:	Not reported
White collar indicator:	Not reported
Production date:	Not reported
Obsolescence date:	Not reported
Source:	Not reported
Bookno:	Not reported

D25 **GEM CLEANERS & LAUNDRY**
NNE **3330 VINEVILLE AVE**
> 1 **MACON, GA 31204**
1.538 mi.
8121 ft. **Site 3 of 4 in cluster D**

GA NON-HSI **1000107471**
RCRA NonGen / NLR **GAD981223654**
FINDS
ECHO
DRYCLEANERS

Relative: **NON HSI:**
Higher Latitude: 32.85388
Actual: Longitude: 83.680000
510 ft. Ground Water Pathway Score: 4.10
 On-Site Pathway Score: 12.30
 Report Date: 02/07/2007
 Additional Info: Not reported
 Contamination: Tetrachloroethene

RCRA NonGen / NLR:
 Date form received by agency: 03/28/2005
 Facility name: GEM CLEANERS & LAUNDRY

Map ID
Direction
Distance
Elevation

MAP FINDINGS

Site

Database(s)

EDR ID Number
EPA ID Number

GEM CLEANERS & LAUNDRY (Continued)

1000107471

Facility address: 3330 VINEVILLE AVE
MACON, GA 31204
EPA ID: GAD981223654
Mailing address: VINEVILLE AVE
MACON, GA 31204
Contact: EARL TYLER
Contact address: 3330 VINEVILLE AVE
MACON, GA 31204
Contact country: US
Contact telephone: 912-474-1144
Contact email: Not reported
EPA Region: 04
Classification: Non-Generator
Description: Handler: Non-Generators do not presently generate hazardous waste

Owner/Operator Summary:

Owner/operator name: EASY WASH LDY & DC CO
Owner/operator address: OWNERSTREET
OWNERCITY, WY 99999
Owner/operator country: Not reported
Owner/operator telephone: 404-555-1212
Owner/operator email: Not reported
Owner/operator fax: Not reported
Owner/operator extension: Not reported
Legal status: Private
Owner/Operator Type: Owner
Owner/Op start date: Not reported
Owner/Op end date: Not reported

Owner/operator name: OPERNAME
Owner/operator address: OPERSTREET
OPERCITY, WY 99999
Owner/operator country: Not reported
Owner/operator telephone: 404-555-1212
Owner/operator email: Not reported
Owner/operator fax: Not reported
Owner/operator extension: Not reported
Legal status: Private
Owner/Operator Type: Operator
Owner/Op start date: Not reported
Owner/Op end date: Not reported

Handler Activities Summary:

U.S. importer of hazardous waste: No
Mixed waste (haz. and radioactive): No
Recycler of hazardous waste: No
Transporter of hazardous waste: No
Treater, storer or disposer of HW: No
Underground injection activity: No
On-site burner exemption: No
Furnace exemption: No
Used oil fuel burner: No
Used oil processor: No
User oil refiner: No
Used oil fuel marketer to burner: No
Used oil Specification marketer: No

Map ID
Direction
Distance
Elevation

MAP FINDINGS

Site

Database(s)

EDR ID Number
EPA ID Number

GEM CLEANERS & LAUNDRY (Continued)

1000107471

Used oil transfer facility: No
Used oil transporter: No

. Waste code: F002
. Waste name: THE FOLLOWING SPENT HALOGENATED SOLVENTS: TETRACHLOROETHYLENE, METHYLENE CHLORIDE, TRICHLOROETHYLENE, 1,1,1-TRICHLOROETHANE, CHLOROBENZENE, 1,1,2-TRICHLORO-1,2,2-TRIFLUOROETHANE, ORTHO-DICHLOROBENZENE, TRICHLOROFLUOROMETHANE, AND 1,1,2, TRICHLOROETHANE; ALL SPENT SOLVENT MIXTURES/BLENDS CONTAINING, BEFORE USE, A TOTAL OF TEN PERCENT OR MORE (BY VOLUME) OF ONE OR MORE OF THE ABOVE HALOGENATED SOLVENTS OR THOSE SOLVENTS LISTED IN F001, F004, AND F005; AND STILL BOTTOMS FROM THE RECOVERY OF THESE SPENT SOLVENTS AND SPENT SOLVENT MIXTURES.

Historical Generators:

Date form received by agency: 10/28/1986
Site name: GEM CLEANERS & LAUNDRY
Classification: Small Quantity Generator

. Waste code: F002
. Waste name: THE FOLLOWING SPENT HALOGENATED SOLVENTS: TETRACHLOROETHYLENE, METHYLENE CHLORIDE, TRICHLOROETHYLENE, 1,1,1-TRICHLOROETHANE, CHLOROBENZENE, 1,1,2-TRICHLORO-1,2,2-TRIFLUOROETHANE, ORTHO-DICHLOROBENZENE, TRICHLOROFLUOROMETHANE, AND 1,1,2, TRICHLOROETHANE; ALL SPENT SOLVENT MIXTURES/BLENDS CONTAINING, BEFORE USE, A TOTAL OF TEN PERCENT OR MORE (BY VOLUME) OF ONE OR MORE OF THE ABOVE HALOGENATED SOLVENTS OR THOSE SOLVENTS LISTED IN F001, F004, AND F005; AND STILL BOTTOMS FROM THE RECOVERY OF THESE SPENT SOLVENTS AND SPENT SOLVENT MIXTURES.

Violation Status: No violations found

FINDS:

Registry ID: 110005676633

Environmental Interest/Information System

RCRAInfo is a national information system that supports the Resource Conservation and Recovery Act (RCRA) program through the tracking of events and activities related to facilities that generate, transport, and treat, store, or dispose of hazardous waste. RCRAInfo allows RCRA program staff to track the notification, permit, compliance, and corrective action activities required under RCRA.

[Click this hyperlink](#) while viewing on your computer to access additional FINDS: detail in the EDR Site Report.

ECHO:

Envid: 1000107471
Registry ID: 110005676633
DFR URL: <http://echo.epa.gov/detailed-facility-report?fid=110005676633>

DRYCLN:

Contact Name: Not reported
Phone Number: Not reported

GEM CLEANERS & LAUNDRY (Continued)

1000107471

Contact Name:	Not reported
MSA code:	Not reported
MSA desc:	Not reported
CBSA code:	Not reported
CBSA descr:	Not reported
Metro Micro Indicator:	Not reported
CSA code:	Not reported
Csa descr:	Not reported
Census tract:	Not reported
Census block group:	Not reported
Latitude:	Not reported
Longitude:	Not reported
Match level code:	Not reported
Secondary address:	Not reported
Secondary city:	Not reported
Secondary state:	Not reported
Secondary zip10:	Not reported
Secondary carrier route code:	Not reported
Fax number:	Not reported
Toll free number:	Not reported
Web site:	Not reported
Selected SIC code:	Not reported
Selected SIC desc:	Not reported
Primary SIC code:	Not reported
Primary SIC desc:	Not reported
NAICS code:	Not reported
NAICS desc:	Not reported
Location employment size code:	Not reported
Location employment size desc:	Not reported
Actual location employment size:	Not reported
Modeled employment size:	Not reported
Location sales volume code:	Not reported
Location sales volume desc:	Not reported
Actual location sales volume:	Not reported
Corporate sales volume code:	Not reported
Corporate sales volume desc:	Not reported
Actual corporate sales volume:	Not reported
Asset size:	Not reported
Name:	Not reported
Title:	Not reported
Ethnicity code:	Not reported
Infousa id:	Not reported
Site Number:	Not reported
HQ branch code:	Not reported
HQ branch desc:	Not reported
Public company indicator code:	Not reported
Public filing indicator:	Not reported
Individual firm code:	Not reported
Individual firm desc:	Not reported
Year SIC added:	Not reported
Year first appeared in yellow pages:	Not reported
Yellow page code:	Not reported
Transaction date:	Not reported
Call status code:	Not reported
Call status desc:	Not reported
Credit score code:	Not reported
Credit score desc:	Not reported

Map ID
Direction
Distance
Elevation

MAP FINDINGS

Site

Database(s)

EDR ID Number
EPA ID Number

GEM CLEANERS & LAUNDRY (Continued)

1000107471

Actual credit score: Not reported
Ad size code: Not reported
Population code: Not reported
Population desc: Not reported
Square footage code: Not reported
Square footage desc: Not reported
Radial distance from target element: Not reported
Actnumbus multitenant location: Not reported
Building num multi tenant: Not reported
Number of pcs code: Not reported
Affluent neighborhood location: Not reported
Big business: Not reported
Female owner exec: Not reported
Highincomeexec: Not reported
Hightechbusiness: Not reported
Medium size business entrepreneur: Not reported
Small business entrepreneur: Not reported
Tertiary address: Not reported
Tertiary city: Not reported
Tertiary state: Not reported
Tertiary zip10: Not reported
White collar percentage: Not reported
White collar indicator: Not reported
Production date: Not reported
Obsolescence date: Not reported
Source: Not reported
Bookno: Not reported

Contact Name: Ti Young
Phone Number: 478-474-1129
Contact Name: Ti Young
MSA code: 4680
MSA desc: MACON, GA
CBSA code: 31420
CBSA descr: MACON, GA
Metro Micro Indicator: 2
CSA code: 356
Csa descr: MACON-WARNER ROBINS-FORT VALLEY, GA
Census tract: 11800
Census block group: 3
Latitude: 32.855136000000002
Longitude: -83.679760000000002
Match level code: 0
Secondary address: 3330 Vineville Ave
Secondary city: Macon
Secondary state: GA
Secondary zip10: 31204-2328
Secondary carrier route code: C006
Fax number: 478-474-9741
Toll free number: Not reported
Web site: Not reported
Selected SIC code: 721201
Selected SIC desc: Cleaners
Primary SIC code: 721201
Primary SIC desc: Cleaners
NAICS code: 81232002
NAICS desc: Drycleaning & Laundry Svcs

Map ID
Direction
Distance
Elevation

MAP FINDINGS

Site

Database(s)

EDR ID Number
EPA ID Number

GEM CLEANERS & LAUNDRY (Continued)

1000107471

Location employment size code: D
Location employment size desc: 20-49
Actual location employment size: 22
Modeled employment size: A
Location sales volume code: C
Location sales volume desc: \$1-2.5 Million
Actual location sales volume: 1320
Corporate sales volume code: Not reported
Corporate sales volume desc: Not reported
Actual corporate sales volume: Not reported
Asset size: S
Name: Mr Ti Young
Title: Owner
Ethnicity code: British
Infousa id: 128915428
Site Number: 128915428
HQ branch code: 9
HQ branch desc: Single Loc
Public company indicator code: 0
Public filing indicator: N
Individual firm code: 2
Individual firm desc: Firm/Business
Year SIC added: 198402
Year first appeared in yellow pages: 1984
Yellow page code: Not reported
Transaction date: 198402
Call status code: P
Call status desc: Contact Name Only
Credit score code: A+
Credit score desc: 95 to 100
Actual credit score: 100
Ad size code: Not reported
Population code: 6
Population desc: 50,000 - 99,000
Square footage code: B
Square footage desc: 2,500 - 9,999
Radial distance from target element: .
Actnumbus multitenant location: Not reported
Building num multi tenant: Not reported
Number of pcs code: 2 - 9 PCs
Affluent neighborhood location: Y
Big business: N
Female owner exec: N
Highincomeexec: Y
Hightechbusiness: N
Medium size business entrepreneur: Y
Small business entrepreneur: N
Tertiary address: Not reported
Tertiary city: Not reported
Tertiary state: Not reported
Tertiary zip10: Not reported
White collar percentage: 29
White collar indicator: 0
Production date: 12/02/2008
Obsolescence date: 06/02/2009
Source: infoUSA
Bookno: RES

Map ID
 Direction
 Distance
 Elevation

MAP FINDINGS

Site

Database(s)

EDR ID Number
 EPA ID Number

D26 **FABRA CARE CLEANERS**
NNE **3324 VINEVILLE #A**
> 1 **MACON, GA 31201**
1.541 mi.
8139 ft. **Site 4 of 4 in cluster D**

DRYCLEANERS **S116495749**
N/A

Relative:
Higher

DRYCLN:

Actual:
509 ft.

Contact Name:	Not reported
Phone Number:	Not reported
Contact Name:	Not reported
MSA code:	Not reported
MSA desc:	Not reported
CBSA code:	Not reported
CBSA descr:	Not reported
Metro Micro Indicator:	Not reported
CSA code:	Not reported
Csa descr:	Not reported
Census tract:	Not reported
Census block group:	Not reported
Latitude:	Not reported
Longitude:	Not reported
Match level code:	Not reported
Secondary address:	Not reported
Secondary city:	Not reported
Secondary state:	Not reported
Secondary zip10:	Not reported
Secondary carrier route code:	Not reported
Fax number:	Not reported
Toll free number:	Not reported
Web site:	Not reported
Selected SIC code:	Not reported
Selected SIC desc:	Not reported
Primary SIC code:	Not reported
Primary SIC desc:	Not reported
NAICS code:	Not reported
NAICS desc:	Not reported
Location employment size code:	Not reported
Location employment size desc:	Not reported
Actual location employment size:	Not reported
Modeled employment size:	Not reported
Location sales volume code:	Not reported
Location sales volume desc:	Not reported
Actual location sales volume:	Not reported
Corporate sales volume code:	Not reported
Corporate sales volume desc:	Not reported
Actual corporate sales volume:	Not reported
Asset size:	Not reported
Name:	Not reported
Title:	Not reported
Ethnicity code:	Not reported
Infousa id:	Not reported
Site Number:	Not reported
HQ branch code:	Not reported
HQ branch desc:	Not reported
Public company indicator code:	Not reported
Public filing indicator:	Not reported
Individual firm code:	Not reported
Individual firm desc:	Not reported
Year SIC added:	Not reported

Map ID
Direction
Distance
Elevation

MAP FINDINGS

Site

Database(s)

EDR ID Number
EPA ID Number

FABRA CARE CLEANERS (Continued)

S116495749

Year first appeared in yellow pages: Not reported
Yellow page code: Not reported
Transaction date: Not reported
Call status code: Not reported
Call status desc: Not reported
Credit score code: Not reported
Credit score desc: Not reported
Actual credit score: Not reported
Ad size code: Not reported
Population code: Not reported
Population desc: Not reported
Square footage code: Not reported
Square footage desc: Not reported
Radial distance from target element: Not reported
Actnumbus multitenant location: Not reported
Building num multi tenant: Not reported
Number of pcs code: Not reported
Affluent neighborhood location: Not reported
Big business: Not reported
Female owner exec: Not reported
Highincomeexec: Not reported
Hightechbusiness: Not reported
Medium size business entrepreneur: Not reported
Small business entrepreneur: Not reported
Tertiary address: Not reported
Tertiary city: Not reported
Tertiary state: Not reported
Tertiary zip10: Not reported
White collar percentage: Not reported
White collar indicator: Not reported
Production date: Not reported
Obsolescence date: Not reported
Source: Not reported
Bookno: Not reported

27
East
> 1
1.565 mi.
8262 ft.

CVS PHARMACY #2472
1390 PIO NONO AVE
MACON, GA 31204

RCRA-LQG 1014952245
GAR000065326

Relative:
Higher
Actual:
483 ft.

RCRA-LQG:
Date form received by agency: 05/24/2016
Facility name: CVS PHARMACY #2472
Facility address: 1390 PIO NONO AVE
MACON, GA 31204
EPA ID: GAR000065326
Mailing address: CVS DR
MAIL DROP 23062A
WOONSOCKET, RI 02895
Contact: NICOLE WILKINSON
Contact address: CVS DR MAIL CODE 2340
WOONSOCKET, RI 02895
Contact country: US
Contact telephone: 401-770-7132
Contact email: NICOLE.WILKINSON@CVSHEALTH.COM
EPA Region: 04
Land type: Private

Map ID
Direction
Distance
Elevation

MAP FINDINGS

Site

Database(s)

EDR ID Number
EPA ID Number

CVS PHARMACY #2472 (Continued)

1014952245

Classification: Large Quantity Generator
Description: Handler: generates 1,000 kg or more of hazardous waste during any calendar month; or generates more than 1 kg of acutely hazardous waste during any calendar month; or generates more than 100 kg of any residue or contaminated soil, waste or other debris resulting from the cleanup of a spill, into or on any land or water, of acutely hazardous waste during any calendar month; or generates 1 kg or less of acutely hazardous waste during any calendar month, and accumulates more than 1 kg of acutely hazardous waste at any time; or generates 100 kg or less of any residue or contaminated soil, waste or other debris resulting from the cleanup of a spill, into or on any land or water, of acutely hazardous waste during any calendar month, and accumulates more than 100 kg of that material at any time

Owner/Operator Summary:

Owner/operator name: GEORGIA CVS PHARMACY, LLC
Owner/operator address: Not reported
Not reported
Owner/operator country: US
Owner/operator telephone: Not reported
Owner/operator email: Not reported
Owner/operator fax: Not reported
Owner/operator extension: Not reported
Legal status: Private
Owner/Operator Type: Operator
Owner/Op start date: 07/26/1998
Owner/Op end date: Not reported

Owner/operator name: GEORGIA CVS PHARMACY, L.L.C.
Owner/operator address: Not reported
Not reported
Owner/operator country: Not reported
Owner/operator telephone: Not reported
Owner/operator email: Not reported
Owner/operator fax: Not reported
Owner/operator extension: Not reported
Legal status: Private
Owner/Operator Type: Operator
Owner/Op start date: 07/26/1998
Owner/Op end date: Not reported

Owner/operator name: 15 PPA COLLEGE PARK LLC
Owner/operator address: E 59TH ST
NEW YORK, NY 10022
Owner/operator country: US
Owner/operator telephone: 212-355-3838
Owner/operator email: Not reported
Owner/operator fax: Not reported
Owner/operator extension: Not reported
Legal status: Private
Owner/Operator Type: Owner
Owner/Op start date: 07/07/1997
Owner/Op end date: Not reported

Handler Activities Summary:

U.S. importer of hazardous waste: No

Map ID
Direction
Distance
Elevation

MAP FINDINGS

Site

Database(s)

EDR ID Number
EPA ID Number

CVS PHARMACY #2472 (Continued)

1014952245

Mixed waste (haz. and radioactive): No
Recycler of hazardous waste: No
Transporter of hazardous waste: No
Treater, storer or disposer of HW: No
Underground injection activity: No
On-site burner exemption: No
Furnace exemption: No
Used oil fuel burner: No
Used oil processor: No
User oil refiner: No
Used oil fuel marketer to burner: No
Used oil Specification marketer: No
Used oil transfer facility: No
Used oil transporter: No

. Waste code: D001
. Waste name: IGNITABLE WASTE

. Waste code: D002
. Waste name: CORROSIVE WASTE

. Waste code: D007
. Waste name: CHROMIUM

. Waste code: D009
. Waste name: MERCURY

. Waste code: D010
. Waste name: SELENIUM

. Waste code: P001
. Waste name: 2H-1-BENZOPYRAN-2-ONE, 4-HYDROXY-3-(3-OXO-1-PHENYLBUTYL)-, & SALTS, WHEN PRESENT AT CONCENTRATIONS GREATER THAN 0.3% (OR) WARFARIN, & SALTS, WHEN PRESENT AT CONCENTRATIONS GREATER THAN 0.3%

. Waste code: P075
. Waste name: NICOTINE, & SALTS (OR) PYRIDINE, 3-(1-METHYL-2-PYRROLIDINYL)-,(S)-, & SALTS

. Waste code: U002
. Waste name: 2-PROPANONE (l) (OR) ACETONE (l)

Historical Generators:

Date form received by agency: 03/20/2014
Site name: CVS PHARMACY #2472
Classification: Large Quantity Generator

. Waste code: D001
. Waste name: IGNITABLE WASTE

Date form received by agency: 06/07/2013
Site name: CVS PHARMACY #2472
Classification: Conditionally Exempt Small Quantity Generator

. Waste code: D001
. Waste name: IGNITABLE WASTE

Map ID
Direction
Distance
Elevation

MAP FINDINGS

Site

Database(s)

EDR ID Number
EPA ID Number

CVS PHARMACY #2472 (Continued)

1014952245

- . Waste code: D002
- . Waste name: CORROSIVE WASTE

- . Waste code: D009
- . Waste name: MERCURY

- . Waste code: D011
- . Waste name: SILVER

- . Waste code: P001
- . Waste name: 2H-1-BENZOPYRAN-2-ONE, 4-HYDROXY-3-(3-OXO-1-PHENYLBUTYL)-, & SALTS, WHEN PRESENT AT CONCENTRATIONS GREATER THAN 0.3% (OR) WARFARIN, & SALTS, WHEN PRESENT AT CONCENTRATIONS GREATER THAN 0.3%

- . Waste code: P042
- . Waste name: 1,2-BENZENEDIOL, 4-[1-HYDROXY-2-(METHYLAMINO)ETHYL]-, (R)- (OR) EPINEPHRINE

- . Waste code: P075
- . Waste name: NICOTINE, & SALTS (OR) PYRIDINE, 3-(1-METHYL-2-PYRROLIDINYL)-,(S)-, & SALTS

- . Waste code: P081
- . Waste name: 1,2,3-PROPANETRIOL, TRINITRATE (R) (OR) NITROGLYCERINE (R)

Date form received by agency: 03/23/2012

Site name: CVS PHARMACY #2472
Classification: Small Quantity Generator

- . Waste code: D001
- . Waste name: IGNITABLE WASTE

- . Waste code: D002
- . Waste name: CORROSIVE WASTE

- . Waste code: D011
- . Waste name: SILVER

- . Waste code: P001
- . Waste name: 2H-1-BENZOPYRAN-2-ONE, 4-HYDROXY-3-(3-OXO-1-PHENYLBUTYL)-, & SALTS, WHEN PRESENT AT CONCENTRATIONS GREATER THAN 0.3% (OR) WARFARIN, & SALTS, WHEN PRESENT AT CONCENTRATIONS GREATER THAN 0.3%

- . Waste code: P042
- . Waste name: 1,2-BENZENEDIOL, 4-[1-HYDROXY-2-(METHYLAMINO)ETHYL]-, (R)- (OR) EPINEPHRINE

- . Waste code: P075
- . Waste name: NICOTINE, & SALTS (OR) PYRIDINE, 3-(1-METHYL-2-PYRROLIDINYL)-,(S)-, & SALTS

- . Waste code: P081
- . Waste name: 1,2,3-PROPANETRIOL, TRINITRATE (R) (OR) NITROGLYCERINE (R)

Biennial Reports:

Last Biennial Reporting Year: 2017

MAP FINDINGS

Site

Database(s)

EDR ID Number
 EPA ID Number

CVS PHARMACY #2472 (Continued)

1014952245

Annual Waste Handled:

Waste code:	D001
Waste name:	IGNITABLE HAZARDOUS WASTES ARE THOSE WASTES WHICH HAVE A FLASHPOINT OF LESS THAN 140 DEGREES FAHRENHEIT AS DETERMINED BY A PENSKEY-MARTENS CLOSED CUP FLASH POINT TESTER. ANOTHER METHOD OF DETERMINING THE FLASH POINT OF A WASTE IS TO REVIEW THE MATERIAL SAFETY DATA SHEET, WHICH CAN BE OBTAINED FROM THE MANUFACTURER OR DISTRIBUTOR OF THE MATERIAL. LACQUER THINNER IS AN EXAMPLE OF A COMMONLY USED SOLVENT WHICH WOULD BE CONSIDERED AS IGNITABLE HAZARDOUS WASTE.
Amount (Lbs):	94
Waste code:	D002
Waste name:	A WASTE WHICH HAS A PH OF LESS THAN 2 OR GREATER THAN 12.5 IS CONSIDERED TO BE A CORROSIVE HAZARDOUS WASTE. SODIUM HYDROXIDE, A CAUSTIC SOLUTION WITH A HIGH PH, IS OFTEN USED BY INDUSTRIES TO CLEAN OR DEGREASE PARTS. HYDROCHLORIC ACID, A SOLUTION WITH A LOW PH, IS USED BY MANY INDUSTRIES TO CLEAN METAL PARTS PRIOR TO PAINTING. WHEN THESE CAUSTIC OR ACID SOLUTIONS BECOME CONTAMINATED AND MUST BE DISPOSED, THE WASTE WOULD BE A CORROSIVE HAZARDOUS WASTE.
Amount (Lbs):	2
Waste code:	D007
Waste name:	CHROMIUM
Amount (Lbs):	34
Waste code:	D009
Waste name:	MERCURY
Amount (Lbs):	1
Waste code:	D010
Waste name:	SELENIUM
Amount (Lbs):	34
Waste code:	P001
Waste name:	2H-1-BENZOPYRAN-2-ONE, 4-HYDROXY-3-(3-OXO-1-PHENYLBUTYL)-, & SALTS, WHEN PRESENT AT CONCENTRATIONS GREATER THAN 0.3%
Amount (Lbs):	20
Waste code:	P075
Waste name:	NICOTINE, & SALTS
Amount (Lbs):	20
Waste code:	U002
Waste name:	ACETONE (l)
Amount (Lbs):	36

Violation Status: No violations found

Evaluation Action Summary:

Evaluation date:	04/01/2016
Evaluation:	NON-FINANCIAL RECORD REVIEW
Area of violation:	Not reported
Date achieved compliance:	Not reported
Evaluation lead agency:	State

Map ID
 Direction
 Distance
 Elevation

MAP FINDINGS

Site

Database(s)

EDR ID Number
 EPA ID Number

CVS PHARMACY #2472 (Continued)

1014952245

Evaluation date: 04/01/2014
 Evaluation: NON-FINANCIAL RECORD REVIEW
 Area of violation: Not reported
 Date achieved compliance: Not reported
 Evaluation lead agency: State

28
 ENE
 > 1
 1.619 mi.
 8549 ft.

HILLCREST CLEANERS
880 PIONONO AVENUE
MACON, GA 31204

DRYCLEANERS S116495867
N/A

Relative:
 Higher
 Actual:
 495 ft.

DRYCLN:
 Contact Name: Not reported
 Phone Number: Not reported
 Contact Name: Not reported
 MSA code: Not reported
 MSA desc: Not reported
 CBSA code: Not reported
 CBSA descr: Not reported
 Metro Micro Indicator: Not reported
 CSA code: Not reported
 Csa descr: Not reported
 Census tract: Not reported
 Census block group: Not reported
 Latitude: Not reported
 Longitude: Not reported
 Match level code: Not reported
 Secondary address: Not reported
 Secondary city: Not reported
 Secondary state: Not reported
 Secondary zip10: Not reported
 Secondary carrier route code: Not reported
 Fax number: Not reported
 Toll free number: Not reported
 Web site: Not reported
 Selected SIC code: Not reported
 Selected SIC desc: Not reported
 Primary SIC code: Not reported
 Primary SIC desc: Not reported
 NAICS code: Not reported
 NAICS desc: Not reported
 Location employment size code: Not reported
 Location employment size desc: Not reported
 Actual location employment size: Not reported
 Modeled employment size: Not reported
 Location sales volume code: Not reported
 Location sales volume desc: Not reported
 Actual location sales volume: Not reported
 Corporate sales volume code: Not reported
 Corporate sales volume desc: Not reported
 Actual corporate sales volume: Not reported
 Asset size: Not reported
 Name: Not reported
 Title: Not reported
 Ethnicity code: Not reported
 Infousa id: Not reported
 Site Number: Not reported
 HQ branch code: Not reported

Map ID
Direction
Distance
Elevation

MAP FINDINGS

Site

Database(s) EDR ID Number
EPA ID Number

HILLCREST CLEANERS (Continued)

S116495867

HQ branch desc: Not reported
Public company indicator code: Not reported
Public filing indicator: Not reported
Individual firm code: Not reported
Individual firm desc: Not reported
Year SIC added: Not reported
Year first appeared in yellow pages: Not reported
Yellow page code: Not reported
Transaction date: Not reported
Call status code: Not reported
Call status desc: Not reported
Credit score code: Not reported
Credit score desc: Not reported
Actual credit score: Not reported
Ad size code: Not reported
Population code: Not reported
Population desc: Not reported
Square footage code: Not reported
Square footage desc: Not reported
Radial distance from target element: Not reported
Actnumbus multitenant location: Not reported
Building num multi tenant: Not reported
Number of pcs code: Not reported
Affluent neighborhood location: Not reported
Big business: Not reported
Female owner exec: Not reported
Highincomeexec: Not reported
Hightechbusiness: Not reported
Medium size business entrepreneur: Not reported
Small business entrepreneur: Not reported
Tertiary address: Not reported
Tertiary city: Not reported
Tertiary state: Not reported
Tertiary zip10: Not reported
White collar percentage: Not reported
White collar indicator: Not reported
Production date: Not reported
Obsolescence date: Not reported
Source: Not reported
Bookno: Not reported

29
SW
> 1
1.783 mi.
9414 ft.

TARGET STORE T1379
4685 PRESIDENTIAL PKWY
MACON, GA 31206

RCRA-LQG 1009216834
GAR000044214

Relative:
Lower

Actual:
416 ft.

RCRA-LQG:
Date form received by agency: 02/09/2016
Facility name: TARGET STORE T1379
Facility address: 4685 PRESIDENTIAL PKWY
MACON, GA 31206
EPA ID: GAR000044214
Mailing address: PO BOX 111
MINNEAPOLIS, MN 55440
Contact: STEVE MUSSER
Contact address: PO BOX 111
MINNEAPOLIS, MN 55440

Map ID
Direction
Distance
Elevation

MAP FINDINGS

Site

Database(s)

EDR ID Number
EPA ID Number

TARGET STORE T1379 (Continued)

1009216834

Contact country: US
Contact telephone: 800-587-2228
Contact email: POC@TARGET.COM
EPA Region: 04
Land type: Private
Classification: Large Quantity Generator
Description: Handler: generates 1,000 kg or more of hazardous waste during any calendar month; or generates more than 1 kg of acutely hazardous waste during any calendar month; or generates more than 100 kg of any residue or contaminated soil, waste or other debris resulting from the cleanup of a spill, into or on any land or water, of acutely hazardous waste during any calendar month; or generates 1 kg or less of acutely hazardous waste during any calendar month, and accumulates more than 1 kg of acutely hazardous waste at any time; or generates 100 kg or less of any residue or contaminated soil, waste or other debris resulting from the cleanup of a spill, into or on any land or water, of acutely hazardous waste during any calendar month, and accumulates more than 100 kg of that material at any time

Owner/Operator Summary:

Owner/operator name: TARGET CORPORATION
Owner/operator address: PO BOX 111
MINNEAPOLIS, MN 55440
Owner/operator country: US
Owner/operator telephone: 800-587-2228
Owner/operator email: Not reported
Owner/operator fax: Not reported
Owner/operator extension: Not reported
Legal status: Private
Owner/Operator Type: Owner
Owner/Op start date: 10/10/2001
Owner/Op end date: Not reported

Owner/operator name: TARGET CORPORATION
Owner/operator address: Not reported
Not reported
Owner/operator country: Not reported
Owner/operator telephone: Not reported
Owner/operator email: Not reported
Owner/operator fax: Not reported
Owner/operator extension: Not reported
Legal status: Private
Owner/Operator Type: Operator
Owner/Op start date: 10/10/2001
Owner/Op end date: Not reported

Handler Activities Summary:

U.S. importer of hazardous waste: No
Mixed waste (haz. and radioactive): No
Recycler of hazardous waste: No
Transporter of hazardous waste: No
Treater, storer or disposer of HW: No
Underground injection activity: No
On-site burner exemption: No
Furnace exemption: No
Used oil fuel burner: No

Map ID
Direction
Distance
Elevation

MAP FINDINGS

Site

Database(s) EDR ID Number
EPA ID Number

TARGET STORE T1379 (Continued)

1009216834

Used oil processor: No
User oil refiner: No
Used oil fuel marketer to burner: No
Used oil Specification marketer: No
Used oil transfer facility: No
Used oil transporter: No

. Waste code: D001
. Waste name: IGNITABLE WASTE

. Waste code: D002
. Waste name: CORROSIVE WASTE

. Waste code: D004
. Waste name: ARSENIC

. Waste code: D005
. Waste name: BARIUM

. Waste code: D006
. Waste name: CADMIUM

. Waste code: D007
. Waste name: CHROMIUM

. Waste code: D008
. Waste name: LEAD

. Waste code: D009
. Waste name: MERCURY

. Waste code: D010
. Waste name: SELENIUM

. Waste code: D011
. Waste name: SILVER

. Waste code: D016
. Waste name: 2,4-D (2,4-DICHLOROPHENOXYACETIC ACID)

. Waste code: D018
. Waste name: BENZENE

. Waste code: D024
. Waste name: M-CRESOL

. Waste code: D026
. Waste name: CRESOL

. Waste code: D035
. Waste name: METHYL ETHYL KETONE

. Waste code: P001
. Waste name: 2H-1-BENZOPYRAN-2-ONE, 4-HYDROXY-3-(3-OXO-1-PHENYLBUTYL)-, & SALTS, WHEN PRESENT AT CONCENTRATIONS GREATER THAN 0.3% (OR) WARFARIN, & SALTS, WHEN PRESENT AT CONCENTRATIONS GREATER THAN 0.3%

Map ID
Direction
Distance
Elevation

MAP FINDINGS

Site

Database(s)

EDR ID Number
EPA ID Number

TARGET STORE T1379 (Continued)

1009216834

. Waste code: P042
. Waste name: 1,2-BENZENEDIOL, 4-[1-HYDROXY-2-(METHYLAMINO)ETHYL]-, (R)- (OR) EPINEPHRINE

. Waste code: P075
. Waste name: NICOTINE, & SALTS (OR) PYRIDINE, 3-(1-METHYL-2-PYRROLIDINYL)-,(S)-, & SALTS

. Waste code: P081
. Waste name: 1,2,3-PROPANETRIOL, TRINITRATE (R) (OR) NITROGLYCERINE (R)

. Waste code: U002
. Waste name: 2-PROPANONE (l) (OR) ACETONE (l)

. Waste code: U034
. Waste name: ACETALDEHYDE, TRICHLORO- (OR) CHLORAL

. Waste code: U035
. Waste name: BENZENE BUTANOIC ACID, 4-[BIS(2-CHLOROETHYL)AMINO]- (OR) CHLORAMBUCIL

. Waste code: U044
. Waste name: CHLOROFORM (OR) METHANE, TRICHLORO-

. Waste code: U058
. Waste name: 2H-1,3,2-OXAZAPHOSPHORIN-2-AMINE, N,N-BIS(2-CHLOROETHYL)TETRAHYDRO-, 2-OXIDE (OR) CYCLOPHOSPHAMIDE

. Waste code: U072
. Waste name: BENZENE, 1,4-DICHLORO- (OR) P-DICHLOROBENZENE

. Waste code: U122
. Waste name: FORMALDEHYDE

. Waste code: U129
. Waste name: CYCLOHEXANE, 1,2,3,4,5,6-HEXACHLORO-, (1ALPHA, 2ALPHA, 3BETA, 4ALPHA, 5ALPHA, 6BETA)- (OR) LINDANE

. Waste code: U150
. Waste name: L-PHENYLALANINE, 4-[BIS(2-CHLOROETHYL)AMINO]- (OR) MELPHALAN

. Waste code: U154
. Waste name: METHANOL (l) (OR) METHYL ALCOHOL (l)

. Waste code: U188
. Waste name: PHENOL

. Waste code: U200
. Waste name: RESERPINE (OR) YOHIMBAN-16-CARBOXYLIC ACID, 11,17-DIMETHOXY-18-[(3,4,5-TRIMETHOXYBENZOYL)OXY]-, METHYL ESTER, (3BETA, 16BETA, 17ALPHA, 18BETA, 20ALPHA)-

. Waste code: U201
. Waste name: 1,3-BENZENEDIOL (OR) RESORCINOL

. Waste code: U279
. Waste name: CARBARYL (OR) 1-NAPHTHALENOL, METHYLCARBAMATE

TARGET STORE T1379 (Continued)

1009216834

Historical Generators:

Date form received by agency: 02/14/2014

Site name: TARGET STORE T1379
Classification: Large Quantity Generator

- . Waste code: D001
- . Waste name: IGNITABLE WASTE

- . Waste code: D002
- . Waste name: CORROSIVE WASTE

- . Waste code: D003
- . Waste name: REACTIVE WASTE

- . Waste code: D004
- . Waste name: ARSENIC

- . Waste code: D005
- . Waste name: BARIUM

- . Waste code: D006
- . Waste name: CADMIUM

- . Waste code: D007
- . Waste name: CHROMIUM

- . Waste code: D008
- . Waste name: LEAD

- . Waste code: D009
- . Waste name: MERCURY

- . Waste code: D010
- . Waste name: SELENIUM

- . Waste code: D011
- . Waste name: SILVER

- . Waste code: D016
- . Waste name: 2,4-D (2,4-DICHLOROPHENOXYACETIC ACID)

- . Waste code: D018
- . Waste name: BENZENE

- . Waste code: D024
- . Waste name: M-CRESOL

- . Waste code: D026
- . Waste name: CRESOL

- . Waste code: D028
- . Waste name: 1,2-DICHLOROETHANE

- . Waste code: D035
- . Waste name: METHYL ETHYL KETONE

- . Waste code: P001

Map ID
Direction
Distance
Elevation

MAP FINDINGS

Site

Database(s)

EDR ID Number
EPA ID Number

TARGET STORE T1379 (Continued)

1009216834

- . Waste name: 2H-1-BENZOPYRAN-2-ONE, 4-HYDROXY-3-(3-OXO-1-PHENYLBUTYL)-, & SALTS, WHEN PRESENT AT CONCENTRATIONS GREATER THAN 0.3% (OR) WARFARIN, & SALTS, WHEN PRESENT AT CONCENTRATIONS GREATER THAN 0.3%
- . Waste code: P042
- . Waste name: 1,2-BENZENEDIOL, 4-[1-HYDROXY-2-(METHYLAMINO)ETHYL]-, (R)- (OR) EPINEPHRINE
- . Waste code: P075
- . Waste name: NICOTINE, & SALTS (OR) PYRIDINE, 3-(1-METHYL-2-PYRROLIDINYL)-, (S)-, & SALTS
- . Waste code: P081
- . Waste name: 1,2,3-PROPANETRIOL, TRINITRATE (R) (OR) NITROGLYCERINE (R)
- . Waste code: U002
- . Waste name: 2-PROPANONE (I) (OR) ACETONE (I)
- . Waste code: U034
- . Waste name: ACETALDEHYDE, TRICHLORO- (OR) CHLORAL
- . Waste code: U035
- . Waste name: BENZENE BUTANOIC ACID, 4-[BIS(2-CHLOROETHYL)AMINO]- (OR) CHLORAMBUCIL
- . Waste code: U044
- . Waste name: CHLOROFORM (OR) METHANE, TRICHLORO-
- . Waste code: U058
- . Waste name: 2H-1,3,2-OXAZAPHOSPHORIN-2-AMINE, N,N-BIS(2-CHLOROETHYL)TETRAHYDRO-, 2-OXIDE (OR) CYCLOPHOSPHAMIDE
- . Waste code: U072
- . Waste name: BENZENE, 1,4-DICHLORO- (OR) P-DICHLOROBENZENE
- . Waste code: U122
- . Waste name: FORMALDEHYDE
- . Waste code: U129
- . Waste name: CYCLOHEXANE, 1,2,3,4,5,6-HEXACHLORO-, (1ALPHA, 2ALPHA, 3BETA, 4ALPHA, 5ALPHA, 6BETA)- (OR) LINDANE
- . Waste code: U150
- . Waste name: L-PHENYLALANINE, 4-[BIS(2-CHLOROETHYL)AMINO]- (OR) MELPHALAN
- . Waste code: U154
- . Waste name: METHANOL (I) (OR) METHYL ALCOHOL (I)
- . Waste code: U188
- . Waste name: PHENOL
- . Waste code: U200
- . Waste name: RESERPINE (OR) YOHIMBAN-16-CARBOXYLIC ACID, 11,17-DIMETHOXY-18-[(3,4,5-TRIMETHOXYBENZOYL)OXY]-, METHYL ESTER, (3BETA, 16BETA, 17ALPHA, 18BETA, 20ALPHA)-
- . Waste code: U201
- . Waste name: 1,3-BENZENEDIOL (OR) RESORCINOL

Map ID
Direction
Distance
Elevation

MAP FINDINGS

Site

Database(s)

EDR ID Number
EPA ID Number

TARGET STORE T1379 (Continued)

1009216834

. Waste code: U279
. Waste name: CARBARYL (OR) 1-NAPHTHALENOL, METHYLCARBAMATE

Date form received by agency: 02/13/2012
Site name: TARGET STORE #T1379
Classification: Large Quantity Generator

. Waste code: D001
. Waste name: IGNITABLE WASTE

. Waste code: D002
. Waste name: CORROSIVE WASTE

. Waste code: D004
. Waste name: ARSENIC

. Waste code: D005
. Waste name: BARIUM

. Waste code: D006
. Waste name: CADMIUM

. Waste code: D007
. Waste name: CHROMIUM

. Waste code: D008
. Waste name: LEAD

. Waste code: D009
. Waste name: MERCURY

. Waste code: D010
. Waste name: SELENIUM

. Waste code: D011
. Waste name: SILVER

. Waste code: D016
. Waste name: 2,4-D (2,4-DICHLOROPHENOXYACETIC ACID)

. Waste code: D018
. Waste name: BENZENE

. Waste code: D024
. Waste name: M-CRESOL

. Waste code: D026
. Waste name: CRESOL

. Waste code: D035
. Waste name: METHYL ETHYL KETONE

. Waste code: P001
. Waste name: 2H-1-BENZOPYRAN-2-ONE, 4-HYDROXY-3-(3-OXO-1-PHENYLBUTYL)-, & SALTS, WHEN PRESENT AT CONCENTRATIONS GREATER THAN 0.3% (OR) WARFARIN, & SALTS, WHEN PRESENT AT CONCENTRATIONS GREATER THAN 0.3%

Map ID
Direction
Distance
Elevation

MAP FINDINGS

Site

Database(s)

EDR ID Number
EPA ID Number

TARGET STORE T1379 (Continued)

1009216834

Waste code:	P012
Waste name:	ARSENIC OXIDE AS2O3 (OR) ARSENIC TRIOXIDE
Waste code:	P046
Waste name:	ALPHA,ALPHA-DIMETHYLPHENETHYLAMINE (OR) BENZENEETHANAMINE, ALPHA, ALPHA-DIMETHYL-
Waste code:	P075
Waste name:	NICOTINE, & SALTS (OR) PYRIDINE, 3-(1-METHYL-2-PYRROLIDINYL)-,(S)-, & SALTS
Waste code:	P081
Waste name:	1,2,3-PROPANETRIOL, TRINITRATE (R) (OR) NITROGLYCERINE (R)
Waste code:	U002
Waste name:	2-PROPANONE (I) (OR) ACETONE (I)
Waste code:	U034
Waste name:	ACETALDEHYDE, TRICHLORO- (OR) CHLORAL
Waste code:	U035
Waste name:	BENZENEBUTANOIC ACID, 4-[BIS(2-CHLOROETHYL)AMINO]- (OR) CHLORAMBUCIL
Waste code:	U044
Waste name:	CHLOROFORM (OR) METHANE, TRICHLORO-
Waste code:	U058
Waste name:	2H-1,3,2-OXAZAPHOSPHORIN-2-AMINE, N,N-BIS(2-CHLOROETHYL)TETRAHYDRO-, 2-OXIDE (OR) CYCLOPHOSPHAMIDE
Waste code:	U072
Waste name:	BENZENE, 1,4-DICHLORO- (OR) P-DICHLOROBENZENE
Waste code:	U122
Waste name:	FORMALDEHYDE
Waste code:	U129
Waste name:	CYCLOHEXANE, 1,2,3,4,5,6-HEXACHLORO-, (1ALPHA, 2ALPHA, 3BETA, 4ALPHA, 5ALPHA, 6BETA)- (OR) LINDANE
Waste code:	U150
Waste name:	L-PHENYLALANINE, 4-[BIS(2-CHLOROETHYL)AMINO]- (OR) MELPHALAN
Waste code:	U154
Waste name:	METHANOL (I) (OR) METHYL ALCOHOL (I)
Waste code:	U188
Waste name:	PHENOL
Waste code:	U200
Waste name:	RESERPINE (OR) YOHIMBAN-16-CARBOXYLIC ACID, 11,17-DIMETHOXY-18-[(3,4,5-TRIMETHOXYBENZOYL)OXY]-, METHYL ESTER, (3BETA, 16BETA, 17ALPHA, 18BETA, 20ALPHA)-
Waste code:	U201
Waste name:	1,3-BENZENEDIOL (OR) RESORCINOL

TARGET STORE T1379 (Continued)

1009216834

Waste code: U279
Waste name: CARBARYL (OR) 1-NAPHTHALENOL, METHYLCARBAMATE

Date form received by agency: 01/17/2006
Site name: TARGET STORE #1379
Classification: Conditionally Exempt Small Quantity Generator

Waste code: D001
Waste name: IGNITABLE WASTE

Waste code: D002
Waste name: CORROSIVE WASTE

Biennial Reports:

Last Biennial Reporting Year: 2017

Annual Waste Handled:

Waste code: D001
Waste name: IGNITABLE HAZARDOUS WASTES ARE THOSE WASTES WHICH HAVE A FLASHPOINT OF LESS THAN 140 DEGREES FAHRENHEIT AS DETERMINED BY A PENSKEY-MARTENS CLOSED CUP FLASH POINT TESTER. ANOTHER METHOD OF DETERMINING THE FLASH POINT OF A WASTE IS TO REVIEW THE MATERIAL SAFETY DATA SHEET, WHICH CAN BE OBTAINED FROM THE MANUFACTURER OR DISTRIBUTOR OF THE MATERIAL. LACQUER THINNER IS AN EXAMPLE OF A COMMONLY USED SOLVENT WHICH WOULD BE CONSIDERED AS IGNITABLE HAZARDOUS WASTE.
Amount (Lbs): 1072

Waste code: D002
Waste name: A WASTE WHICH HAS A PH OF LESS THAN 2 OR GREATER THAN 12.5 IS CONSIDERED TO BE A CORROSIVE HAZARDOUS WASTE. SODIUM HYDROXIDE, A CAUSTIC SOLUTION WITH A HIGH PH, IS OFTEN USED BY INDUSTRIES TO CLEAN OR DEGREASE PARTS. HYDROCHLORIC ACID, A SOLUTION WITH A LOW PH, IS USED BY MANY INDUSTRIES TO CLEAN METAL PARTS PRIOR TO PAINTING. WHEN THESE CAUSTIC OR ACID SOLUTIONS BECOME CONTAMINATED AND MUST BE DISPOSED, THE WASTE WOULD BE A CORROSIVE HAZARDOUS WASTE.
Amount (Lbs): 526

Waste code: D004
Waste name: ARSENIC
Amount (Lbs): 415

Waste code: D005
Waste name: BARIUM
Amount (Lbs): 722

Waste code: D006
Waste name: CADMIUM
Amount (Lbs): 111

Waste code: D007
Waste name: CHROMIUM
Amount (Lbs): 722

Waste code: D008
Waste name: LEAD
Amount (Lbs): 318

Map ID
Direction
Distance
Elevation

MAP FINDINGS

Site

Database(s)

EDR ID Number
EPA ID Number

TARGET STORE T1379 (Continued)

1009216834

Waste code:	D009
Waste name:	MERCURY
Amount (Lbs):	455
Waste code:	D010
Waste name:	SELENIUM
Amount (Lbs):	415
Waste code:	D011
Waste name:	SILVER
Amount (Lbs):	722
Waste code:	D016
Waste name:	2,4-D
Amount (Lbs):	415
Waste code:	D018
Waste name:	BENZENE
Amount (Lbs):	196
Waste code:	D024
Waste name:	M-CRESOL
Amount (Lbs):	415
Waste code:	D026
Waste name:	CRESOL
Amount (Lbs):	415
Waste code:	D035
Waste name:	METHYL ETHYL KETONE
Amount (Lbs):	535
Waste code:	P001
Waste name:	2H-1-BENZOPYRAN-2-ONE, 4-HYDROXY-3-(3-OXO-1-PHENYLBUTYL)-, & SALTS, WHEN PRESENT AT CONCENTRATIONS GREATER THAN 0.3%
Amount (Lbs):	20
Waste code:	P075
Waste name:	NICOTINE, & SALTS
Amount (Lbs):	20
Waste code:	U002
Waste name:	ACETONE (I)
Amount (Lbs):	196
Waste code:	U034
Waste name:	ACETALDEHYDE, TRICHLORO-
Amount (Lbs):	7
Waste code:	U154
Waste name:	METHANOL (I)
Amount (Lbs):	196

Facility Has Received Notices of Violations:

Regulation violated:	Not reported
Area of violation:	Generators - Pre-transport

TARGET STORE T1379 (Continued)

1009216834

Date violation determined: 09/12/2012
Date achieved compliance: 01/07/2013
Violation lead agency: State
Enforcement action: WRITTEN INFORMAL
Enforcement action date: 11/13/2012
Enf. disposition status: Not reported
Enf. disp. status date: Not reported
Enforcement lead agency: State
Proposed penalty amount: Not reported
Final penalty amount: Not reported
Paid penalty amount: Not reported

Regulation violated: Not reported
Area of violation: Universal Waste - Small Quantity Handlers
Date violation determined: 09/12/2012
Date achieved compliance: 01/07/2013
Violation lead agency: State
Enforcement action: WRITTEN INFORMAL
Enforcement action date: 11/13/2012
Enf. disposition status: Not reported
Enf. disp. status date: Not reported
Enforcement lead agency: State
Proposed penalty amount: Not reported
Final penalty amount: Not reported
Paid penalty amount: Not reported

Regulation violated: Not reported
Area of violation: TSD IS-Container Use and Management
Date violation determined: 09/12/2012
Date achieved compliance: 01/07/2013
Violation lead agency: State
Enforcement action: WRITTEN INFORMAL
Enforcement action date: 11/13/2012
Enf. disposition status: Not reported
Enf. disp. status date: Not reported
Enforcement lead agency: State
Proposed penalty amount: Not reported
Final penalty amount: Not reported
Paid penalty amount: Not reported

Regulation violated: Not reported
Area of violation: Generators - Manifest
Date violation determined: 09/12/2012
Date achieved compliance: 01/07/2013
Violation lead agency: State
Enforcement action: WRITTEN INFORMAL
Enforcement action date: 11/13/2012
Enf. disposition status: Not reported
Enf. disp. status date: Not reported
Enforcement lead agency: State
Proposed penalty amount: Not reported
Final penalty amount: Not reported
Paid penalty amount: Not reported

Evaluation Action Summary:

Evaluation date: 03/01/2016
Evaluation: NON-FINANCIAL RECORD REVIEW

Map ID
Direction
Distance
Elevation

MAP FINDINGS

Site

Database(s)

EDR ID Number
EPA ID Number

TARGET STORE T1379 (Continued)

1009216834

Area of violation: Not reported
Date achieved compliance: Not reported
Evaluation lead agency: State

Evaluation date: 03/01/2014
Evaluation: NON-FINANCIAL RECORD REVIEW
Area of violation: Not reported
Date achieved compliance: Not reported
Evaluation lead agency: State

Evaluation date: 09/12/2012
Evaluation: COMPLIANCE EVALUATION INSPECTION ON-SITE
Area of violation: Generators - Manifest
Date achieved compliance: 01/07/2013
Evaluation lead agency: State

Evaluation date: 09/12/2012
Evaluation: COMPLIANCE EVALUATION INSPECTION ON-SITE
Area of violation: Generators - Pre-transport
Date achieved compliance: 01/07/2013
Evaluation lead agency: State

Evaluation date: 09/12/2012
Evaluation: COMPLIANCE EVALUATION INSPECTION ON-SITE
Area of violation: Universal Waste - Small Quantity Handlers
Date achieved compliance: 01/07/2013
Evaluation lead agency: State

Evaluation date: 09/12/2012
Evaluation: COMPLIANCE EVALUATION INSPECTION ON-SITE
Area of violation: TSD IS-Container Use and Management
Date achieved compliance: 01/07/2013
Evaluation lead agency: State

Evaluation date: 04/30/2012
Evaluation: NON-FINANCIAL RECORD REVIEW
Area of violation: Not reported
Date achieved compliance: Not reported
Evaluation lead agency: State

30
SW
> 1
1.881 mi.
9932 ft.

**JUDD PUBLISHING COMPANY
4863 EISENHOWER PARKWAY
MACON, GA 31206**

GA NON-HSI S106854528
N/A

Relative: Lower
Actual: 405 ft.

NON HSI:
Latitude: 32.81500
Longitude: 83.716944
Ground Water Pathway Score: 7.35
On-Site Pathway Score: 12.35
Report Date: 12/04/2004
Additional Info: Not reported
Contamination: tetrachloroethene

Map ID
 Direction
 Distance
 Elevation

MAP FINDINGS

Site

Database(s) EDR ID Number
 EPA ID Number

31
 ENE
 > 1
 1.949 mi.
 10291 ft.

ATLANTIC COTTON MILLS
2486 MAILEY AVE
MACON, GA 31208

SHWS S109822517
N/A

Relative:
 Higher
 Actual:
 468 ft.

SHWS:
 Facility Id: 10737
 Regulated Substances(RS): 1,1,1-Trichloroethane-Soil; Arsenic-GW/Soil; Benzene-GW/Soil; Chromium-GW/Soil; Lead-GW; Naphthalene-Soil; Tetrachloroethene-GW/Soil; Xylenes-GW; Acetone-Soil; Barium-GW/Soil; Cadmium-GW/Soil; Ethylbenzene-GW; Mercury-Soil; Selenium-GW; Toluene-GW/Soil
 RS Released/Threats to Health Env: This site has a known release of Lead in groundwater at levels exceeding the reportable quantity. No human exposure via drinking water is suspected from this release. The nearest drinking water well is between 1 and 2 miles from the area affected by the release. This site has a known release of Arsenic in soil at levels exceeding the reportable quantity. This site has unlimited access. The nearest resident individual is less than 300 feet from the area affected by the release.
 Status of Cleanup Activities: Cleanup activities are being conducted for source materials, soil, and groundwater.
 GA EPD Dir Determination Re Correction Action: The Director has determined that this site requires corrective action.
 Owner Name: Corporation of Mercer University, c/o William G. Solomon, IV, Registered Agent
 Owner Address: 1400 Coleman Ave
 Owner City,St,Zip: Macon, GA 31201
 Last Known Property Owner NAME B: Not reported
 Last Known Property Owner ADDRESS B: Not reported
 Last Known Property Owner CITY B: Not reported
 Last Known Property Owner STATE B: Not reported
 Last Known Property Owner ZIP B: Not reported
 Last Known Property Owner NAME C: Not reported
 Last Known Property Owner ADDRESS C: Not reported
 Last Known Property Owner CITY C: Not reported
 Last Known Property Owner STATE C: Not reported
 Last Known Property Owner ZIP C: Not reported
 Last Known Property Owner NAME D: Not reported
 Last Known Property Owner ADDRESS D: Not reported
 Last Known Property Owner CITY D: Not reported
 Last Known Property Owner STATE D: Not reported
 Last Known Property Owner ZIP D: Not reported
 Latitude: 32 50 ' 31 " N
 Longitude: 83 39 ' 25 " W

32
 North
 > 1
 2.016 mi.
 10647 ft.

CAPRICORN CENTRE
115 FOREST HILL ROAD
MACON, GA 31201

GA NON-HSI S112449926
N/A

Relative:
 Higher
 Actual:
 561 ft.

NON HSI:
 Latitude: 32.83194
 Longitude: 83.626944
 Ground Water Pathway Score: None
 On-Site Pathway Score: None
 Report Date: 11/10/2012
 Additional Info: Not reported
 Contamination: Barium; no release

MAP FINDINGS

Map ID
Direction
Distance
Elevation

Site

Database(s)

EDR ID Number
EPA ID Number

33
ENE
> 1
2.065 mi.
10905 ft.

MACON MERCURY SPILL
136 CORBEN AVENUE
MACON, GA

SEMS 1009526311
GAN000409887

Relative:
Higher
Actual:
493 ft.

SEMS:
Site ID: 409887
EPA ID: GAN000409887
Cong District: Not reported
FIPS Code: 13193
Latitude: Not reported
Longitude: Not reported
FF: N
NPL: Not on the NPL
Non NPL Status: Removal Only Site (No Site Assessment Work Needed)

SEMS Detail:
Region: 4
Site ID: 409887
EPA ID: GAN000409887
Site Name: MACON MERCURY SPILL
NPL: N
FF: N
OU: 0
Action Code: PJ
Action Name: RP EM REM
SEQ: 1
Start Date: 2006-05-11 00:00:00
Finish Date: 5/12/2006
Qual: C
Current Action Lead: EPA Ovrsght

34
ESE
> 1
2.151 mi.
11356 ft.

MERCER UNIVERSITY
1501 MERCER UNIVERSITY DRIVE
MACON, GA 31207

RCRA-LQG 1000168950
ICIS GAD981241219
FINDS
ECHO

Relative:
Higher
Actual:
465 ft.

RCRA-LQG:
Date form received by agency: 02/24/2016
Facility name: MERCER UNIVERSITY
Facility address: 1501 MERCER UNIVERSITY DRIVE
MACON, GA 31207
EPA ID: GAD981241219
Mailing address: MERCER UNIVERSITY DRIVE
MACON, GA 31207
Contact: ALAN R BACA
Contact address: MERCER UNIVERSITY DRIVE
MACON, GA 31207
Contact country: US
Contact telephone: 478-301-2544
Contact email: BACA_AR@MERCER.EDU
EPA Region: 04
Land type: Private
Classification: Large Quantity Generator
Description: Handler: generates 1,000 kg or more of hazardous waste during any calendar month; or generates more than 1 kg of acutely hazardous waste during any calendar month; or generates more than 100 kg of any

Map ID
Direction
Distance
Elevation

MAP FINDINGS

Site

Database(s)

EDR ID Number
EPA ID Number

MERCER UNIVERSITY (Continued)

1000168950

residue or contaminated soil, waste or other debris resulting from the cleanup of a spill, into or on any land or water, of acutely hazardous waste during any calendar month; or generates 1 kg or less of acutely hazardous waste during any calendar month, and accumulates more than 1 kg of acutely hazardous waste at any time; or generates 100 kg or less of any residue or contaminated soil, waste or other debris resulting from the cleanup of a spill, into or on any land or water, of acutely hazardous waste during any calendar month, and accumulates more than 100 kg of that material at any time

Owner/Operator Summary:

Owner/operator name: CORPORATION OF MERCER UNIVERSITY
Owner/operator address: MERCER UNIVERSITY DRIVE
MACON, GA 31207
Owner/operator country: US
Owner/operator telephone: 478-301-2544
Owner/operator email: Not reported
Owner/operator fax: Not reported
Owner/operator extension: Not reported
Legal status: Private
Owner/Operator Type: Owner
Owner/Op start date: 01/01/1871
Owner/Op end date: Not reported

Owner/operator name: CORPORATION OF MERCER UNIVERSITY
Owner/operator address: Not reported
Not reported
Owner/operator country: Not reported
Owner/operator telephone: Not reported
Owner/operator email: Not reported
Owner/operator fax: Not reported
Owner/operator extension: Not reported
Legal status: Private
Owner/Operator Type: Operator
Owner/Op start date: 01/01/1871
Owner/Op end date: Not reported

Handler Activities Summary:

U.S. importer of hazardous waste: No
Mixed waste (haz. and radioactive): No
Recycler of hazardous waste: No
Transporter of hazardous waste: No
Treater, storer or disposer of HW: No
Underground injection activity: No
On-site burner exemption: No
Furnace exemption: No
Used oil fuel burner: No
Used oil processor: No
User oil refiner: No
Used oil fuel marketer to burner: No
Used oil Specification marketer: No
Used oil transfer facility: No
Used oil transporter: No

Waste code: D001
Waste name: IGNITABLE WASTE

Map ID
Direction
Distance
Elevation

MAP FINDINGS

Site

Database(s)

EDR ID Number
EPA ID Number

MERCER UNIVERSITY (Continued)

1000168950

- . Waste code: D002
- . Waste name: CORROSIVE WASTE

- . Waste code: D003
- . Waste name: REACTIVE WASTE

- . Waste code: D004
- . Waste name: ARSENIC

- . Waste code: D005
- . Waste name: BARIUM

- . Waste code: D006
- . Waste name: CADMIUM

- . Waste code: D007
- . Waste name: CHROMIUM

- . Waste code: D008
- . Waste name: LEAD

- . Waste code: D010
- . Waste name: SELENIUM

- . Waste code: D011
- . Waste name: SILVER

- . Waste code: D022
- . Waste name: CHLOROFORM

- . Waste code: D027
- . Waste name: 1,4-DICHLOROBENZENE

- . Waste code: D038
- . Waste name: PYRIDINE

- . Waste code: F002
- . Waste name: THE FOLLOWING SPENT HALOGENATED SOLVENTS: TETRACHLOROETHYLENE, METHYLENE CHLORIDE, TRICHLOROETHYLENE, 1,1,1-TRICHLOROETHANE, CHLOROBENZENE, 1,1,2-TRICHLORO-1,2,2-TRIFLUOROETHANE, ORTHO-DICHLOROBENZENE, TRICHLOROFLUOROMETHANE, AND 1,1,2, TRICHLOROETHANE; ALL SPENT SOLVENT MIXTURES/BLENDS CONTAINING, BEFORE USE, A TOTAL OF TEN PERCENT OR MORE (BY VOLUME) OF ONE OR MORE OF THE ABOVE HALOGENATED SOLVENTS OR THOSE SOLVENTS LISTED IN F001, F004, AND F005; AND STILL BOTTOMS FROM THE RECOVERY OF THESE SPENT SOLVENTS AND SPENT SOLVENT MIXTURES.

- . Waste code: F003
- . Waste name: THE FOLLOWING SPENT NONHALOGENATED SOLVENTS: XYLENE, ACETONE, ETHYL ACETATE, ETHYL BENZENE, ETHYL ETHER, METHYL ISOBUTYL KETONE, N-BUTYL ALCOHOL, CYCLOHEXANONE, AND METHANOL; ALL SPENT SOLVENT MIXTURES/BLENDS CONTAINING, BEFORE USE, ONLY THE ABOVE SPENT NONHALOGENATED SOLVENTS; AND ALL SPENT SOLVENT MIXTURES/BLENDS CONTAINING, BEFORE USE, ONE OR MORE OF THE ABOVE NONHALOGENATED SOLVENTS, AND A TOTAL OF TEN PERCENT OR MORE (BY VOLUME) OF ONE OR MORE OF THOSE SOLVENTS LISTED IN F001, F002, F004, AND F005; AND STILL BOTTOMS FROM THE RECOVERY OF THESE SPENT SOLVENTS AND SPENT SOLVENT

MERCER UNIVERSITY (Continued)

1000168950

MIXTURES.

- . Waste code: F005
- . Waste name: THE FOLLOWING SPENT NONHALOGENATED SOLVENTS: TOLUENE, METHYL ETHYL KETONE, CARBON DISULFIDE, ISOBUTANOL, PYRIDINE, BENZENE, 2-ETHOXYETHANOL, AND 2-NITROPROPANE; ALL SPENT SOLVENT MIXTURES/BLENDS CONTAINING, BEFORE USE, A TOTAL OF TEN PERCENT OR MORE (BY VOLUME) OF ONE OR MORE OF THE ABOVE NONHALOGENATED SOLVENTS OR THOSE SOLVENTS LISTED IN F001, F002, OR F004; AND STILL BOTTOMS FROM THE RECOVERY OF THESE SPENT SOLVENTS AND SPENT SOLVENT MIXTURES.

- . Waste code: P087
- . Waste name: OSMIUM OXIDE OSO₄, (T-4)- (OR) OSMIUM TETROXIDE

- . Waste code: P098
- . Waste name: POTASSIUM CYANIDE (OR) POTASSIUM CYANIDE K(CN)

- . Waste code: P116
- . Waste name: HYDRAZINECARBOTHIOAMIDE (OR) THIOSEMICARBAZIDE

- . Waste code: U003
- . Waste name: ACETONITRILE (I,T)

- . Waste code: U044
- . Waste name: CHLOROFORM (OR) METHANE, TRICHLORO-

- . Waste code: U134
- . Waste name: HYDROFLUORIC ACID (C,T) (OR) HYDROGEN FLUORIDE (C,T)

- . Waste code: U188
- . Waste name: PHENOL

- . Waste code: U201
- . Waste name: 1,3-BENZENEDIOL (OR) RESORCINOL

Historical Generators:

Date form received by agency: 04/04/2014

Site name: MERCER UNIVERSITY
Classification: Large Quantity Generator

- . Waste code: D001
- . Waste name: IGNITABLE WASTE

- . Waste code: D002
- . Waste name: CORROSIVE WASTE

- . Waste code: D003
- . Waste name: REACTIVE WASTE

- . Waste code: D004
- . Waste name: ARSENIC

- . Waste code: D006
- . Waste name: CADMIUM

- . Waste code: D007
- . Waste name: CHROMIUM

Map ID
Direction
Distance
Elevation

MAP FINDINGS

Site

Database(s)

EDR ID Number
EPA ID Number

MERCER UNIVERSITY (Continued)

1000168950

. Waste code: D008
. Waste name: LEAD

. Waste code: D009
. Waste name: MERCURY

. Waste code: D011
. Waste name: SILVER

. Waste code: D022
. Waste name: CHLOROFORM

. Waste code: D038
. Waste name: PYRIDINE

. Waste code: F002
. Waste name: THE FOLLOWING SPENT HALOGENATED SOLVENTS: TETRACHLOROETHYLENE, METHYLENE CHLORIDE, TRICHLOROETHYLENE, 1,1,1-TRICHLOROETHANE, CHLOROBENZENE, 1,1,2-TRICHLORO-1,2,2-TRIFLUOROETHANE, ORTHO-DICHLOROBENZENE, TRICHLOROFLUOROMETHANE, AND 1,1,2, TRICHLOROETHANE; ALL SPENT SOLVENT MIXTURES/BLENDS CONTAINING, BEFORE USE, A TOTAL OF TEN PERCENT OR MORE (BY VOLUME) OF ONE OR MORE OF THE ABOVE HALOGENATED SOLVENTS OR THOSE SOLVENTS LISTED IN F001, F004, AND F005; AND STILL BOTTOMS FROM THE RECOVERY OF THESE SPENT SOLVENTS AND SPENT SOLVENT MIXTURES.

. Waste code: F003
. Waste name: THE FOLLOWING SPENT NONHALOGENATED SOLVENTS: XYLENE, ACETONE, ETHYL ACETATE, ETHYL BENZENE, ETHYL ETHER, METHYL ISOBUTYL KETONE, N-BUTYL ALCOHOL, CYCLOHEXANONE, AND METHANOL; ALL SPENT SOLVENT MIXTURES/BLENDS CONTAINING, BEFORE USE, ONLY THE ABOVE SPENT NONHALOGENATED SOLVENTS; AND ALL SPENT SOLVENT MIXTURES/BLENDS CONTAINING, BEFORE USE, ONE OR MORE OF THE ABOVE NONHALOGENATED SOLVENTS, AND A TOTAL OF TEN PERCENT OR MORE (BY VOLUME) OF ONE OR MORE OF THOSE SOLVENTS LISTED IN F001, F002, F004, AND F005; AND STILL BOTTOMS FROM THE RECOVERY OF THESE SPENT SOLVENTS AND SPENT SOLVENT MIXTURES.

. Waste code: F005
. Waste name: THE FOLLOWING SPENT NONHALOGENATED SOLVENTS: TOLUENE, METHYL ETHYL KETONE, CARBON DISULFIDE, ISOBUTANOL, PYRIDINE, BENZENE, 2-ETHOXYETHANOL, AND 2-NITROPROPANE; ALL SPENT SOLVENT MIXTURES/BLENDS CONTAINING, BEFORE USE, A TOTAL OF TEN PERCENT OR MORE (BY VOLUME) OF ONE OR MORE OF THE ABOVE NONHALOGENATED SOLVENTS OR THOSE SOLVENTS LISTED IN F001, F002, OR F004; AND STILL BOTTOMS FROM THE RECOVERY OF THESE SPENT SOLVENTS AND SPENT SOLVENT MIXTURES.

. Waste code: U188
. Waste name: PHENOL

Date form received by agency: 02/27/2012
Site name: MERCER UNIVERSITY
Classification: Large Quantity Generator

. Waste code: D001
. Waste name: IGNITABLE WASTE

Map ID
Direction
Distance
Elevation

MAP FINDINGS

Site

Database(s)

EDR ID Number
EPA ID Number

MERCER UNIVERSITY (Continued)

1000168950

- . Waste code: D002
- . Waste name: CORROSIVE WASTE

- . Waste code: D003
- . Waste name: REACTIVE WASTE

- . Waste code: D005
- . Waste name: BARIUM

- . Waste code: D006
- . Waste name: CADMIUM

- . Waste code: D007
- . Waste name: CHROMIUM

- . Waste code: D008
- . Waste name: LEAD

- . Waste code: D009
- . Waste name: MERCURY

- . Waste code: D011
- . Waste name: SILVER

- . Waste code: D022
- . Waste name: CHLOROFORM

- . Waste code: D038
- . Waste name: PYRIDINE

- . Waste code: F002
- . Waste name: THE FOLLOWING SPENT HALOGENATED SOLVENTS: TETRACHLOROETHYLENE, METHYLENE CHLORIDE, TRICHLOROETHYLENE, 1,1,1-TRICHLOROETHANE, CHLOROBENZENE, 1,1,2-TRICHLORO-1,2,2-TRIFLUOROETHANE, ORTHO-DICHLOROBENZENE, TRICHLOROFLUOROMETHANE, AND 1,1,2, TRICHLOROETHANE; ALL SPENT SOLVENT MIXTURES/BLENDS CONTAINING, BEFORE USE, A TOTAL OF TEN PERCENT OR MORE (BY VOLUME) OF ONE OR MORE OF THE ABOVE HALOGENATED SOLVENTS OR THOSE SOLVENTS LISTED IN F001, F004, AND F005; AND STILL BOTTOMS FROM THE RECOVERY OF THESE SPENT SOLVENTS AND SPENT SOLVENT MIXTURES.

- . Waste code: F003
- . Waste name: THE FOLLOWING SPENT NONHALOGENATED SOLVENTS: XYLENE, ACETONE, ETHYL ACETATE, ETHYL BENZENE, ETHYL ETHER, METHYL ISOBUTYL KETONE, N-BUTYL ALCOHOL, CYCLOHEXANONE, AND METHANOL; ALL SPENT SOLVENT MIXTURES/BLENDS CONTAINING, BEFORE USE, ONLY THE ABOVE SPENT NONHALOGENATED SOLVENTS; AND ALL SPENT SOLVENT MIXTURES/BLENDS CONTAINING, BEFORE USE, ONE OR MORE OF THE ABOVE NONHALOGENATED SOLVENTS, AND A TOTAL OF TEN PERCENT OR MORE (BY VOLUME) OF ONE OR MORE OF THOSE SOLVENTS LISTED IN F001, F002, F004, AND F005; AND STILL BOTTOMS FROM THE RECOVERY OF THESE SPENT SOLVENTS AND SPENT SOLVENT MIXTURES.

- . Waste code: F005
- . Waste name: THE FOLLOWING SPENT NONHALOGENATED SOLVENTS: TOLUENE, METHYL ETHYL KETONE, CARBON DISULFIDE, ISOBUTANOL, PYRIDINE, BENZENE, 2-ETHOXYETHANOL, AND 2-NITROPROPANE; ALL SPENT SOLVENT MIXTURES/BLENDS

Map ID
Direction
Distance
Elevation

MAP FINDINGS

Site

Database(s)

EDR ID Number
EPA ID Number

MERCER UNIVERSITY (Continued)

1000168950

CONTAINING, BEFORE USE, A TOTAL OF TEN PERCENT OR MORE (BY VOLUME) OF ONE OR MORE OF THE ABOVE NONHALOGENATED SOLVENTS OR THOSE SOLVENTS LISTED IN F001, F002, OR F004; AND STILL BOTTOMS FROM THE RECOVERY OF THESE SPENT SOLVENTS AND SPENT SOLVENT MIXTURES.

. Waste code: P075
. Waste name: NICOTINE, & SALTS (OR) PYRIDINE, 3-(1-METHYL-2-PYRROLIDINYL)-(S)-, & SALTS

Date form received by agency: 02/25/2010
Site name: MERCER UNIVERSITY
Classification: Large Quantity Generator

. Waste code: D001
. Waste name: IGNITABLE WASTE

. Waste code: D002
. Waste name: CORROSIVE WASTE

. Waste code: D003
. Waste name: REACTIVE WASTE

. Waste code: D004
. Waste name: ARSENIC

. Waste code: D005
. Waste name: BARIUM

. Waste code: D006
. Waste name: CADMIUM

. Waste code: D007
. Waste name: CHROMIUM

. Waste code: D008
. Waste name: LEAD

. Waste code: D009
. Waste name: MERCURY

. Waste code: D011
. Waste name: SILVER

. Waste code: D022
. Waste name: CHLOROFORM

. Waste code: F002
. Waste name: THE FOLLOWING SPENT HALOGENATED SOLVENTS: TETRACHLOROETHYLENE, METHYLENE CHLORIDE, TRICHLOROETHYLENE, 1,1,1-TRICHLOROETHANE, CHLOROBENZENE, 1,1,2-TRICHLORO-1,2,2-TRIFLUOROETHANE, ORTHO-DICHLOROBENZENE, TRICHLOROFLUOROMETHANE, AND 1,1,2, TRICHLOROETHANE; ALL SPENT SOLVENT MIXTURES/BLENDS CONTAINING, BEFORE USE, A TOTAL OF TEN PERCENT OR MORE (BY VOLUME) OF ONE OR MORE OF THE ABOVE HALOGENATED SOLVENTS OR THOSE SOLVENTS LISTED IN F001, F004, AND F005; AND STILL BOTTOMS FROM THE RECOVERY OF THESE SPENT SOLVENTS AND SPENT SOLVENT MIXTURES.

MERCER UNIVERSITY (Continued)

1000168950

- . Waste code: F003
- . Waste name: THE FOLLOWING SPENT NONHALOGENATED SOLVENTS: XYLENE, ACETONE, ETHYL ACETATE, ETHYL BENZENE, ETHYL ETHER, METHYL ISOBUTYL KETONE, N-BUTYL ALCOHOL, CYCLOHEXANONE, AND METHANOL; ALL SPENT SOLVENT MIXTURES/BLENDS CONTAINING, BEFORE USE, ONLY THE ABOVE SPENT NONHALOGENATED SOLVENTS; AND ALL SPENT SOLVENT MIXTURES/BLENDS CONTAINING, BEFORE USE, ONE OR MORE OF THE ABOVE NONHALOGENATED SOLVENTS, AND A TOTAL OF TEN PERCENT OR MORE (BY VOLUME) OF ONE OR MORE OF THOSE SOLVENTS LISTED IN F001, F002, F004, AND F005; AND STILL BOTTOMS FROM THE RECOVERY OF THESE SPENT SOLVENTS AND SPENT SOLVENT MIXTURES.

- . Waste code: F005
- . Waste name: THE FOLLOWING SPENT NONHALOGENATED SOLVENTS: TOLUENE, METHYL ETHYL KETONE, CARBON DISULFIDE, ISOBUTANOL, PYRIDINE, BENZENE, 2-ETHOXYETHANOL, AND 2-NITROPROPANE; ALL SPENT SOLVENT MIXTURES/BLENDS CONTAINING, BEFORE USE, A TOTAL OF TEN PERCENT OR MORE (BY VOLUME) OF ONE OR MORE OF THE ABOVE NONHALOGENATED SOLVENTS OR THOSE SOLVENTS LISTED IN F001, F002, OR F004; AND STILL BOTTOMS FROM THE RECOVERY OF THESE SPENT SOLVENTS AND SPENT SOLVENT MIXTURES.

- . Waste code: U007
- . Waste name: 2-PROPENAMIDE (OR) ACRYLAMIDE

- . Waste code: U012
- . Waste name: ANILINE (I,T) (OR) BENZENAMINE (I,T)

- . Waste code: U021
- . Waste name: [1,1'-BIPHENYL]-4,4'-DIAMINE (OR) BENZIDINE

- . Waste code: U055
- . Waste name: BENZENE, (1-METHYLETHYL)- (I) (OR) CUMENE (I)

- . Waste code: U169
- . Waste name: BENZENE, NITRO- (OR) NITROBENZENE (I,T)

- . Waste code: U170
- . Waste name: P-NITROPHENOL (I,T) (OR) PHENOL, 4-NITRO-

- . Waste code: U197
- . Waste name: 2,5-CYCLOHEXADIENE-1,4-DIONE (OR) P-BENZOQUINONE

Date form received by agency: 10/03/2008

Site name: MERCER UNIVERSITY
Classification: Large Quantity Generator

- . Waste code: D001
- . Waste name: IGNITABLE WASTE

- . Waste code: D002
- . Waste name: CORROSIVE WASTE

- . Waste code: D003
- . Waste name: REACTIVE WASTE

- . Waste code: D004
- . Waste name: ARSENIC

Map ID
Direction
Distance
Elevation

MAP FINDINGS

Site

Database(s)

EDR ID Number
EPA ID Number

MERCER UNIVERSITY (Continued)

1000168950

- . Waste code: D005
. Waste name: BARIUM
- . Waste code: F002
. Waste name: THE FOLLOWING SPENT HALOGENATED SOLVENTS: TETRACHLOROETHYLENE, METHYLENE CHLORIDE, TRICHLOROETHYLENE, 1,1,1-TRICHLOROETHANE, CHLOROBENZENE, 1,1,2-TRICHLORO-1,2,2-TRIFLUOROETHANE, ORTHO-DICHLOROBENZENE, TRICHLOROFLUOROMETHANE, AND 1,1,2, TRICHLOROETHANE; ALL SPENT SOLVENT MIXTURES/BLENDS CONTAINING, BEFORE USE, A TOTAL OF TEN PERCENT OR MORE (BY VOLUME) OF ONE OR MORE OF THE ABOVE HALOGENATED SOLVENTS OR THOSE SOLVENTS LISTED IN F001, F004, AND F005; AND STILL BOTTOMS FROM THE RECOVERY OF THESE SPENT SOLVENTS AND SPENT SOLVENT MIXTURES.
- . Waste code: F003
. Waste name: THE FOLLOWING SPENT NONHALOGENATED SOLVENTS: XYLENE, ACETONE, ETHYL ACETATE, ETHYL BENZENE, ETHYL ETHER, METHYL ISOBUTYL KETONE, N-BUTYL ALCOHOL, CYCLOHEXANONE, AND METHANOL; ALL SPENT SOLVENT MIXTURES/BLENDS CONTAINING, BEFORE USE, ONLY THE ABOVE SPENT NONHALOGENATED SOLVENTS; AND ALL SPENT SOLVENT MIXTURES/BLENDS CONTAINING, BEFORE USE, ONE OR MORE OF THE ABOVE NONHALOGENATED SOLVENTS, AND A TOTAL OF TEN PERCENT OR MORE (BY VOLUME) OF ONE OR MORE OF THOSE SOLVENTS LISTED IN F001, F002, F004, AND F005; AND STILL BOTTOMS FROM THE RECOVERY OF THESE SPENT SOLVENTS AND SPENT SOLVENT MIXTURES.
- . Waste code: F005
. Waste name: THE FOLLOWING SPENT NONHALOGENATED SOLVENTS: TOLUENE, METHYL ETHYL KETONE, CARBON DISULFIDE, ISOBUTANOL, PYRIDINE, BENZENE, 2-ETHOXYETHANOL, AND 2-NITROPROPANE; ALL SPENT SOLVENT MIXTURES/BLENDS CONTAINING, BEFORE USE, A TOTAL OF TEN PERCENT OR MORE (BY VOLUME) OF ONE OR MORE OF THE ABOVE NONHALOGENATED SOLVENTS OR THOSE SOLVENTS LISTED IN F001, F002, OR F004; AND STILL BOTTOMS FROM THE RECOVERY OF THESE SPENT SOLVENTS AND SPENT SOLVENT MIXTURES.
- . Waste code: LABP
. Waste name: LAB PACK
- . Waste code: P001
. Waste name: 2H-1-BENZOPYRAN-2-ONE, 4-HYDROXY-3-(3-OXO-1-PHENYLBUTYL)-, & SALTS, WHEN PRESENT AT CONCENTRATIONS GREATER THAN 0.3% (OR) WARFARIN, & SALTS, WHEN PRESENT AT CONCENTRATIONS GREATER THAN 0.3%
- . Waste code: P002
. Waste name: 1-ACETYL-2-THIOUREA (OR) ACETAMIDE, N-(AMINOTHIOXOMETHYL)-
- . Waste code: P003
. Waste name: 2-PROPENAL (OR) ACROLEIN
- . Waste code: P004
. Waste name: 1,4,5,8-DIMETHANONAPHTHALENE, 1,2,3,4,10,10-HEXA-CHLORO-1,4,4A,5,8,8A,-HEXAHYDRO-, (1ALPHA, 4ALPHA, 4ABETA, 5ALPHA, 8ALPHA, 8ABETA)- (OR) ALDRIN
- . Waste code: P005
. Waste name: 2-PROPEN-1-OL (OR) ALLYL ALCOHOL

MAP FINDINGS

Site

Database(s)

EDR ID Number
 EPA ID Number

MERCER UNIVERSITY (Continued)

1000168950

- . Waste code: P006
- . Waste name: ALUMINUM PHOSPHIDE (R,T)

- . Waste code: P007
- . Waste name: 3(2H)-ISOXAZOLONE, 5-(AMINOMETHYL)- (OR) 5-(AMINOMETHYL)-3-ISOXAZOLOL

- . Waste code: P008
- . Waste name: 4-AMINOPYRIDINE (OR) 4-PYRIDINAMINE

- . Waste code: P009
- . Waste name: AMMONIUM PICRATE (R) (OR) PHENOL, 2,4,6-TRINITRO-, AMMONIUM SALT (R)

- . Waste code: P010
- . Waste name: ARSENIC ACID H3ASO4

- . Waste code: P011
- . Waste name: ARSENIC OXIDE AS2O5 (OR) ARSENIC PENTOXIDE

- . Waste code: P012
- . Waste name: ARSENIC OXIDE AS2O3 (OR) ARSENIC TRIOXIDE

- . Waste code: P013
- . Waste name: BARIUM CYANIDE

- . Waste code: P014
- . Waste name: BENZENETHIOL (OR) THIOPHENOL

- . Waste code: P015
- . Waste name: BERYLLIUM

- . Waste code: P016
- . Waste name: DICHLOROMETHYL ETHER (OR) METHANE, OXYBIS[CHLORO-

- . Waste code: P017
- . Waste name: 2-PROPANONE, 1-BROMO- (OR) BROMOACETONE

- . Waste code: P018
- . Waste name: BRUCINE (OR) STRYCHNIDIN-10-ONE, 2,3-DIMETHOXY-

- . Waste code: P020
- . Waste name: DINOSEB (OR) PHENOL, 2-(1-METHYLPROPYL)-4,6-DINITRO-

- . Waste code: P021
- . Waste name: CALCIUM CYANIDE (OR) CALCIUM CYANIDE CA(CN)2

- . Waste code: P022
- . Waste name: CARBON DISULFIDE

- . Waste code: P023
- . Waste name: ACETALDEHYDE, CHLORO- (OR) CHLOROACETALDEHYDE

- . Waste code: P024
- . Waste name: BENZENAMINE, 4-CHLORO- (OR) P-CHLORANILINE

- . Waste code: P026
- . Waste name: 1-(O-CHLOROPHENYL)THIOUREA (OR) THIOUREA, (2-CHLOROPHENYL)-

Map ID
Direction
Distance
Elevation

MAP FINDINGS

Site

Database(s)

EDR ID Number
EPA ID Number

MERCER UNIVERSITY (Continued)

1000168950

. Waste code: P027
. Waste name: 3-CHLOROPROPIONITRILE (OR) PROPANENITRILE, 3-CHLORO-

. Waste code: P028
. Waste name: BENZENE, (CHLOROMETHYL)- (OR) BENZYL CHLORIDE

. Waste code: P029
. Waste name: COPPER CYANIDE (OR) COPPER CYANIDE CU(CN)

. Waste code: P030
. Waste name: CYANIDES (SOLUBLE CYANIDE SALTS), NOT OTHERWISE SPECIFIED

. Waste code: P031
. Waste name: CYANOGEN (OR) ETHANEDINITRILE

. Waste code: P033
. Waste name: CYANOGEN CHLORIDE (OR) CYANOGEN CHLORIDE (CN)CL

. Waste code: P034
. Waste name: 2-CYCLOHEXYL-4,6-DINITROPHENOL (OR) PHENOL, 2-CYCLOHEXYL-4,6-DINITRO-

. Waste code: P036
. Waste name: ARSONOUS DICHLORIDE, PHENYL- (OR) DICHLOROPHENYLARSINE

. Waste code: P037
. Waste name: 2,7:3,6-DIMETHANONAPHTH[2,3-B]OXIRENE,
3,4,5,6,9,9-HEXACHLORO-1A,2,2A,3,6,6A,7,7A-OCTAHYDRO-, (1AALPHA,
2BETA, 2AALPHA, 3BETA, 6BETA, 6AALPHA, 7BETA, 7AALPHA)- (OR) DIELDRIN

. Waste code: P038
. Waste name: ARSINE, DIETHYL- (OR) DIETHYLARSINE

. Waste code: P039
. Waste name: DISULFOTON (OR) PHOSPHORODITHIOIC ACID, O,O-DIETHYL
S-[2-(ETHYLTHIO)ETHYL] ESTER

. Waste code: P040
. Waste name: O,O-DIETHYL O-PYRAZINYL PHOSPHOROTHIOATE (OR) PHOSPHOROTHIOIC ACID,
O,O-DIETHYL O-PYRAZINYL ESTER

. Waste code: P041
. Waste name: DIETHYL-P-NITROPHENYL PHOSPHATE (OR) PHOSPHORIC ACID, DIETHYL
4-NITROPHENYL ESTER

. Waste code: P042
. Waste name: 1,2-BENZENEDIOL, 4-[1-HYDROXY-2-(METHYLAMINO)ETHYL]-, (R)- (OR)
EPINEPHRINE

. Waste code: P043
. Waste name: DIISOPROPYLFLUOROPHOSPHATE (DFP) (OR) PHOSPHOROFUORIDIC ACID,
BIS(1-METHYLETHYL) ESTER

. Waste code: P044
. Waste name: DIMETHOATE (OR) PHOSPHORODITHIOIC ACID, O,O-DIMETHYL
S-[2-(METHYLAMINO)-2-OXOETHYL] ESTER

. Waste code: P045

Map ID
Direction
Distance
Elevation

MAP FINDINGS

Site

Database(s)

EDR ID Number
EPA ID Number

MERCER UNIVERSITY (Continued)

1000168950

. Waste name: 2-BUTANONE, 3,3-DIMETHYL-1-(METHYLTHIO)-, O-[METHYLAMINO)CARBONYL] OXIME (OR) THIOFANOX

. Waste code: P046

. Waste name: ALPHA,ALPHA-DIMETHYLPHENETHYLAMINE (OR) BENZENEETHANAMINE, ALPHA, ALPHA-DIMETHYL-

. Waste code: P047

. Waste name: 4,6-DINITRO-O-CRESOL, & SALTS (OR) PHENOL, 2-METHYL-4,6-DINITRO-, & SALTS

. Waste code: P048

. Waste name: 2,4-DINITROPHENOL (OR) PHENOL, 2,4-DINITRO-

. Waste code: P049

. Waste name: DITHIOBIURET (OR) THIOIMIDODICARBONIC DIAMIDE [(H2N)C(S)]2NH

. Waste code: P050

. Waste name: 6,9-METHANO-2,4,3-BENZODIOXATHIEPIN,6,7,8,9,10,10-HEXACHLORO-1,5,5A,6, 9,9A-HEXAHYDRO-,3-OXIDE (OR) ENDOSULFAN

. Waste code: P051

. Waste name: 2,7:3,6-DIMETHANONAPHTH[2,3-B]OXIRENE, 3,4,5,6,9,9-HEXACHLORO-1A,2,2A,3,6,6A,7,7A-OCTAHYDRO-, (1AALPHA, 2BETA, 2ABETA, 3ALPHA, 6ALPHA, 6ABETA, 7BETA, 7AALPHA)- & METABOLITES (OR) ENDRIN (OR) ENDRIN, & METABOLITES

. Waste code: P054

. Waste name: AZIRIDINE (OR) ETHYLENEIMINE

. Waste code: P056

. Waste name: FLUORINE

. Waste code: P057

. Waste name: ACETAMIDE, 2-FLUORO- (OR) FLUOROACETAMIDE

. Waste code: P058

. Waste name: ACETIC ACID, FLUORO-, SODIUM SALT (OR) FLUOROACETIC ACID, SODIUM SALT

. Waste code: P059

. Waste name: 4,7-METHANO-1H-INDENE, 1,4,5,6,7,8,8-HEPTACHLORO-3A,4,7,7A-TETRAHYDRO- (OR) HEPTACHLOR

. Waste code: P060

. Waste name: 1,4,5,8-DIMETHANONAPHTHALENE, 1,2,3,4,10,10-HEXA-CHLORO-1,4,4A,5,8,8A,-HEXAHYDRO-, (1ALPHA, 4ALPHA, 4ABETA, 5BETA, 8BETA, 8ABETA)- (OR) ISODRIN

. Waste code: P062

. Waste name: HEXAETHYL TETRAPHOSPHATE (OR) TETRAPHOSPHORIC ACID, HEXAETHYL ESTER

. Waste code: P063

. Waste name: HYDROCYANIC ACID (OR) HYDROGEN CYANIDE

. Waste code: P064

. Waste name: METHANE, ISOCYANATO- (OR) METHYL ISOCYANATE

Map ID
Direction
Distance
Elevation

MAP FINDINGS

Site

Database(s)

EDR ID Number
EPA ID Number

MERCER UNIVERSITY (Continued)

1000168950

. Waste code: P065
. Waste name: FULMINIC ACID, MERCURY(2+) SALT (R,T) (OR) MERCURY FULMINATE (R,T)

. Waste code: P066
. Waste name: ETHANIMIDOTHIOIC ACID, N-[[[(METHYLAMINO)CARBONYL]OXY]-, METHYL ESTER (OR) METHOMYL

. Waste code: P067
. Waste name: 1,2-PROPYLENIMINE (OR) AZIRIDINE, 2-METHYL-

. Waste code: P068
. Waste name: HYDRAZINE, METHYL- (OR) METHYL HYDRAZINE

. Waste code: P069
. Waste name: 2-METHYLLACTONITRILE (OR) PROPANENITRILE, 2-HYDROXY-2-METHYL-

. Waste code: P070
. Waste name: ALDICARB (OR) PROPANAL, 2-METHYL-2-(METHYLTHIO)-, O-[(METHYLAMINO)CARBONYL]OXIME

. Waste code: P071
. Waste name: METHYL PARATHION (OR) PHOSPHOROTHIOIC ACID, O,O,-DIMETHYL O-(4-NITROPHENYL) ESTER

. Waste code: P072
. Waste name: ALPHA-NAPHTHYLTHIOUREA (OR) THIOUREA, 1-NAPHTHALENYL-

. Waste code: P073
. Waste name: NICKEL CARBONYL (OR) NICKEL CARBONYL NI(CO)4, (T-4)-

. Waste code: P074
. Waste name: NICKEL CYANIDE (OR) NICKEL CYANIDE NI(CN)2

. Waste code: P075
. Waste name: NICOTINE, & SALTS (OR) PYRIDINE, 3-(1-METHYL-2-PYRROLIDINYL)-,(S)-, & SALTS

. Waste code: P076
. Waste name: NITRIC OXIDE (OR) NITROGEN OXIDE NO

. Waste code: P077
. Waste name: BENZENAMINE, 4-NITRO- (OR) P-NITROANILINE

. Waste code: P078
. Waste name: NITROGEN DIOXIDE (OR) NITROGEN OXIDE NO2

. Waste code: P081
. Waste name: 1,2,3-PROPANETRIOL, TRINITRATE (R) (OR) NITROGLYCERINE (R)

. Waste code: P082
. Waste name: METHANIMINE, N-METHYL-N-NITROSO- (OR) N-NITROSODIMETHYLAMINE

. Waste code: P084
. Waste name: N-NITROSOMETHYLVINYLAMINE (OR) VINYLAMINE, N-METHYL-N-NITROSO-

. Waste code: P085
. Waste name: DIPHOSPHORAMIDE, OCTAMETHYL- (OR) OCTAMETHYLPYROPHOSPHORAMIDE

MAP FINDINGS

Site

Database(s) EDR ID Number
 EPA ID Number

MERCER UNIVERSITY (Continued)

1000168950

- . Waste code: P087
- . Waste name: OSMIUM OXIDE OSO4, (T-4)- (OR) OSMIUM TETROXIDE

- . Waste code: P088
- . Waste name: 7-OXABICYCLO[2.2.1]HEPTANE-2,3-DICARBOXYLIC ACID (OR) ENDOTHALL

- . Waste code: P089
- . Waste name: PARATHION (OR) PHOSPHOROTHIOIC ACID, O,O-DIETHYL-O-(4-NITROPHENYL) ESTER

- . Waste code: P092
- . Waste name: MERCURY, (ACETATO-O)PHENYL- (OR) PHENYLMERCURY ACETATE

- . Waste code: P093
- . Waste name: PHENYLTHIOUREA (OR) THIOUREA, PHENYL-

- . Waste code: P094
- . Waste name: PHORATE (OR) PHOSPHORODITHIOIC ACID, O,O-DIETHYL S-[(ETHYLTHIO)METHYL] ESTER

- . Waste code: P095
- . Waste name: CARBONIC DICHLORIDE (OR) PHOSGENE

- . Waste code: P096
- . Waste name: HYDROGEN PHOSPHIDE (OR) PHOSPHINE

- . Waste code: P097
- . Waste name: FAMPHUR (OR) PHOSPHOROTHIOIC ACID O-[4-[(DIMETHYLAMINO)SULFONYL]PHENYL] O,O-DIMETHYL ESTER

- . Waste code: P098
- . Waste name: POTASSIUM CYANIDE (OR) POTASSIUM CYANIDE K(CN)

- . Waste code: P099
- . Waste name: ARGENTATE (1-), BIS(CYANO-C)-, POTASSIUM (OR) POTASSIUM SILVER CYANIDE

- . Waste code: P101
- . Waste name: ETHYL CYANIDE (OR) PROPANENITRILE

- . Waste code: P102
- . Waste name: 2-PROPYN-1-OL (OR) PROPARGYL ALCOHOL

- . Waste code: P103
- . Waste name: SELENOUREA

- . Waste code: P104
- . Waste name: SILVER CYANIDE (OR) SILVER CYANIDE AG(CN)

- . Waste code: P105
- . Waste name: SODIUM AZIDE

- . Waste code: P106
- . Waste name: SODIUM CYANIDE (OR) SODIUM CYANIDE NA(CN)

- . Waste code: P107
- . Waste name: STRONTIUM SULFIDE SRS

Map ID
Direction
Distance
Elevation

MAP FINDINGS

Site

Database(s)

EDR ID Number
EPA ID Number

MERCER UNIVERSITY (Continued)

1000168950

. Waste code: P108
. Waste name: STRYCHNIDIN-10-ONE, & SALTS (OR) STRYCHNINE, & SALTS

. Waste code: P109
. Waste name: TETRAETHYLDITHIOPYROPHOSPHATE (OR) THIODIPHOSPHORIC ACID, TETRAETHYL ESTER

. Waste code: P110
. Waste name: PLUMBANE, TETRAETHYL- (OR) TETRAETHYL LEAD

. Waste code: P111
. Waste name: DIPHOSPHORIC ACID, TETRAETHYL ESTER (OR) TETRAETHYL PYROPHOSPHATE

. Waste code: P112
. Waste name: METHANE, TETRANITRO- (R) (OR) TETRANITROMETHANE (R)

. Waste code: P113
. Waste name: THALLIC OXIDE (OR) THALLIUM OXIDE TL2O3

. Waste code: P114
. Waste name: SELENIUS ACID, DITHALLIUM (1+) SALT (OR) THALLIUM(I) SELENITE

. Waste code: P115
. Waste name: SULFURIC ACID, DITHALLIUM (1+) SALT (OR) THALLIUM(I) SULFATE

. Waste code: P116
. Waste name: HYDRAZINECARBOTHIOAMIDE (OR) THIOSEMICARBAZIDE

. Waste code: P118
. Waste name: METHANETHIOL, TRICHLORO- (OR) TRICHLOROMETHANETHIOL

. Waste code: P119
. Waste name: AMMONIUM VANADATE (OR) VANADIC ACID, AMMONIUM SALT

. Waste code: P120
. Waste name: VANADIUM OXIDE V2O5 (OR) VANADIUM PENTOXIDE

. Waste code: P121
. Waste name: ZINC CYANIDE (OR) ZINC CYANIDE ZN(CN)2

. Waste code: P122
. Waste name: ZINC PHOSPHIDE ZN3P2, WHEN PRESENT AT CONCENTRATIONS GREATER THAN 10% (R,T)

. Waste code: P123
. Waste name: TOXAPHENE

. Waste code: P127
. Waste name: 7-BENZOFURANOL, 2,3-DIHYDRO-2,2-DIMETHYL-, METHYLCARBAMATE (OR) CARBOFURAN

. Waste code: P128
. Waste name: PHENOL, 4-(DIMETHYLAMINO)-3,5-DIMETHYL-, METHYLCARBAMATE (ESTER)

. Waste code: P185
. Waste name: 1,3-DITHIOLANE-2-CARBOXALDEHYDE, 2,4-DIMETHYL-, O-[(METHYLAMINO)-CARBONYL]OXIME (OR) TIRPATE

MAP FINDINGS

Site

Database(s)

EDR ID Number
 EPA ID Number

MERCER UNIVERSITY (Continued)

1000168950

- . Waste code: P188
- . Waste name: BENZOIC ACID, 2-HYDROXY-, COMPD. WITH (3AS-CIS)-1,2,3,3A,8,8A-HEXAHYDRO-1,3A,8-TRIMETHYLPYRROLO[2,3-B]INDOL-5-YL METHYLCARBAMATE ESTER (1:1) (OR) PHYSOSTIGMINE SALICYLATE

- . Waste code: P189
- . Waste name: CARBAMIC ACID, [(DIBUTYLAMINO)-THIO]METHYL-, 2,3-DIHYDRO-2,2-DIMETHYL-7-BENZOFURANYL ESTER (OR) CARBOSULFAN

- . Waste code: P190
- . Waste name: CARBAMIC ACID, METHYL-, 3-METHYLPHENYL ESTER (OR) METOLCARB

- . Waste code: P191
- . Waste name: CARBAMIC ACID, DIMETHYL-, 1-[(DIMETHYL-AMINO)CARBONYL]- 5-METHYL-1H-PYRAZOL-3-YL ESTER (OR) DIMETILAN

- . Waste code: P192
- . Waste name: ISOLAN (OR) CARBAMIC ACID, DIMETHYL-, 3-METHYL-(1-METHYLETHYL)-1H-PYRAZOL-5-YL ESTER

- . Waste code: P194
- . Waste name: ETHANIMIDOTHIOIC ACID, 2-(DIMETHYLAMINO)-N-[(METHYLAMINO)CARBONYL]OXY]-2-OXO-, METHYL ESTER (OR) OXAMYL

- . Waste code: P196
- . Waste name: MANGANESE DIMETHYLDITHIOCARBAMATE (OR) MANGANESE, BIS(DIMETHYLCARBAMODITHIOATO-S,S)-,

- . Waste code: P197
- . Waste name: FORMPARANATE (OR) METHANIMIDAMIDE, N,N-DIMETHYL-N'-[2-METHYL-4-[(METHYLAMINO)CARBONYL]OXY]PHENYL]

- . Waste code: P198
- . Waste name: METHANIMIDAMIDE, N,N-DIMETHYL-N'-[3-[(METHYLAMINO)-CARBONYL]OXY]PHENYL]-, MONOHYDROCHLORIDE (OR) FORMETANATE HYDROCHLORIDE

- . Waste code: P199
- . Waste name: METHIOCARB (OR) MEXACARBATE (OR) PHENOL, (3,5-DIMETHYL-4-(METHYLTHIO)-, METHYLCARBAMATE

- . Waste code: P201
- . Waste name: PHENOL, 3-METHYL-5-(1-METHYLETHYL)-, METHYL CARBAMATE (OR) PROMECARB

- . Waste code: P202
- . Waste name: M-CUMENYL METHYLCARBAMATE (OR) 3-ISOPROPYLPHENYL N-METHYLCARBAMATE (OR) PHENOL, 3-(1-METHYLETHYL)-, METHYL CARBAMATE

- . Waste code: P203
- . Waste name: ALDICARB SULFONE (OR) PROPANAL, 2-METHYL-2-(METHYL-SULFONYL)-, O-[(METHYLAMINO)CARBONYL] OXIME

- . Waste code: P204
- . Waste name: PHYSOSTIGMINE (OR) PYRROLO[2,3-B]INDOL-5-OL, 1,2,3,3A,8,8A-HEXAHYDRO-1,3A,8-TRIMETHYL-METHYLCARBAMATE (ESTER), (3AS-CIS)-

Map ID
Direction
Distance
Elevation

MAP FINDINGS

Site

Database(s)

EDR ID Number
EPA ID Number

MERCER UNIVERSITY (Continued)

1000168950

- . Waste code: P205
- . Waste name: ZINC, BIS(DIMETHYLCARBAMODITHIOATO-S,S')-, (OR) ZIRAM

- . Waste code: U001
- . Waste name: ACETALDEHYDE (I) (OR) ETHANAL (I)

- . Waste code: U002
- . Waste name: 2-PROPANONE (I) (OR) ACETONE (I)

- . Waste code: U003
- . Waste name: ACETONITRILE (I,T)

- . Waste code: U004
- . Waste name: ACETOPHENONE (OR) ETHANONE, 1-PHENYL-

- . Waste code: U005
- . Waste name: 2-ACETYLAMINOFLUORENE (OR) ACETAMIDE, N-9H-FLUOREN-2-YL

- . Waste code: U006
- . Waste name: ACETYL CHLORIDE (C,R,T)

- . Waste code: U007
- . Waste name: 2-PROPENAMIDE (OR) ACRYLAMIDE

- . Waste code: U008
- . Waste name: 2-PROPENOIC ACID (I) (OR) ACRYLIC ACID (I)

- . Waste code: U009
- . Waste name: 2-PROPENENITRILE (OR) ACRYLONITRILE

- . Waste code: U010
- . Waste name: AZIRINO [2',3':3,4]PYRROLO[1,2-A]INDOLE-4,7-DIONE,
6-AMINO-8-[[[(AMINOCARBONYL)OXY]METHYL]-1,1A,2,8,8A,8B-HEXAHYDRO-8A-MET
HOXY-5-METHYL-, [1AS-(1AALPHA, 8BETA, 8AALPHA, 8BALPHA)]- (OR)
MITOMYCIN C

- . Waste code: U011
- . Waste name: 1H-1,2,4-TRIAZOL-3-AMINE (OR) AMITROLE

- . Waste code: U012
- . Waste name: ANILINE (I,T) (OR) BENZENAMINE (I,T)

- . Waste code: U014
- . Waste name: AURAMINE (OR) BENZENAMINE, 4,4'-CARBONIMIDOYLBIS[N,N-DIMETHYL-

- . Waste code: U015
- . Waste name: AZASERINE (OR) L-SERINE, DIAZOACETATE (ESTER)

- . Waste code: U016
- . Waste name: BENZ[C]ACRIDINE

- . Waste code: U017
- . Waste name: BENZAL CHLORIDE (OR) BENZENE, (DICHLOROMETHYL)-

- . Waste code: U018
- . Waste name: BENZ[A]ANTHRACENE

MAP FINDINGS

Site

Database(s)

EDR ID Number
 EPA ID Number

MERCER UNIVERSITY (Continued)

1000168950

- . Waste code: U019
- . Waste name: BENZENE (I,T)

- . Waste code: U020
- . Waste name: BENZENESULFONIC ACID CHLORIDE (C,R) (OR) BENZENESULFONYL CHLORIDE (C,R)

- . Waste code: U021
- . Waste name: [1,1'-BIPHENYL]-4,4'-DIAMINE (OR) BENZIDINE

- . Waste code: U022
- . Waste name: BENZO[A]PYRENE

- . Waste code: U023
- . Waste name: BENZENE, (TRICHLOROMETHYL)- (OR) BENZOTRICHLORIDE (C,R,T)

- . Waste code: U024
- . Waste name: DICHLOROMETHOXY ETHANE (OR) ETHANE, 1,1'-[METHYLENEBIS(OXY)]BIS[2-CHLORO-

- . Waste code: U025
- . Waste name: DICHLOROETHYL ETHER (OR) ETHANE, 1,1'-OXYBIS[2-CHLORO-

- . Waste code: U026
- . Waste name: CHLORNAPHAZIN (OR) NAPHTHALENAMINE, N,N'-BIS(2-CHLOROETHYL)-

- . Waste code: U027
- . Waste name: DICHLOROISOPROPYL ETHER (OR) PROPANE, 2,2'-OXYBIS[2-CHLORO-

- . Waste code: U028
- . Waste name: 1,2-BENZENEDICARBOXYLIC ACID, BIS(2-ETHYLHEXYL) ESTER (OR) DIETHYLHEXYL PHTHALATE

- . Waste code: U029
- . Waste name: METHANE, BROMO- (OR) METHYL BROMIDE

- . Waste code: U030
- . Waste name: 4-BROMOPHENYL PHENYL ETHER (OR) BENZENE, 1-BROMO-4-PHENOXY-

- . Waste code: U031
- . Waste name: 1-BUTANOL (I) (OR) N-BUTYL ALCOHOL (I)

- . Waste code: U032
- . Waste name: CALCIUM CHROMATE (OR) CHROMIC ACID H2CRO4, CALCIUM SALT

- . Waste code: U033
- . Waste name: CARBON OXYFLUORIDE (R,T) (OR) CARBONIC DIFLUORIDE

- . Waste code: U034
- . Waste name: ACETALDEHYDE, TRICHLORO- (OR) CHLORAL

- . Waste code: U035
- . Waste name: BENZENE BUTANOIC ACID, 4-[BIS(2-CHLOROETHYL)AMINO]- (OR) CHLORAMBUCIL

- . Waste code: U036
- . Waste name: 4,7-METHANO-1H-INDENE, 1,2,4,5,6,7,8,8-OCTACHLORO-2,3,3A,4,7,7A-HEXAHYDRO- (OR) CHLORDANE,

Map ID
Direction
Distance
Elevation

MAP FINDINGS

Site

Database(s)

EDR ID Number
EPA ID Number

MERCER UNIVERSITY (Continued)

1000168950

ALPHA & GAMMA ISOMERS

. Waste code: U037
. Waste name: BENZENE, CHLORO- (OR) CHLOROBENZENE

. Waste code: U038
. Waste name: BENZENEACETIC ACID, 4-CHLORO-ALPHA-(4-CHLOROPHENYL)-ALPHA-HYDROXY-ETHYL ESTER (OR) CHLOROBENZILATE

. Waste code: U039
. Waste name: P-CHLORO-M-CRESOL (OR) PHENOL, 4-CHLORO-3-METHYL-

. Waste code: U041
. Waste name: EPICHLOROHYDRIN (OR) OXIRANE, (CHLOROMETHYL)-

. Waste code: U042
. Waste name: 2-CHLOROETHYL VINYL ETHER (OR) ETHENE, (2-CHLOROETHOXY)-

. Waste code: U043
. Waste name: ETHENE, CHLORO- (OR) VINYL CHLORIDE

. Waste code: U044
. Waste name: CHLOROFORM (OR) METHANE, TRICHLORO-

. Waste code: U045
. Waste name: METHANE, CHLORO- (I,T) (OR) METHYL CHLORIDE (I,T)

. Waste code: U046
. Waste name: CHLOROMETHYL METHYL ETHER (OR) METHANE, CHLOROMETHOXY-

. Waste code: U047
. Waste name: BETA-CHLORONAPHTHALENE (OR) NAPHTHALENE, 2-CHLORO-

. Waste code: U048
. Waste name: O-CHLOROPHENOL (OR) PHENOL, 2-CHLORO-

. Waste code: U049
. Waste name: 4-CHLORO-O-TOLUIDINE, HYDROCHLORIDE (OR) BENZENAMINE, 4-CHLORO-2-METHYL-, HYDROCHLORIDE

. Waste code: U050
. Waste name: CHRYSENE

. Waste code: U051
. Waste name: CREOSOTE

. Waste code: U052
. Waste name: CRESOL (CRESYLIC ACID) (OR) PHENOL, METHYL-

. Waste code: U053
. Waste name: 2-BUTENAL (OR) CROTONALDEHYDE

. Waste code: U055
. Waste name: BENZENE, (1-METHYLETHYL)- (I) (OR) CUMENE (I)

. Waste code: U056
. Waste name: BENZENE, HEXAHYDRO- (I) (OR) CYCLOHEXANE (I)

Map ID
Direction
Distance
Elevation

MAP FINDINGS

Site

Database(s) EDR ID Number
EPA ID Number

MERCER UNIVERSITY (Continued)

1000168950

- . Waste code: U057
- . Waste name: CYCLOHEXANONE (I)

- . Waste code: U058
- . Waste name: 2H-1,3,2-OXAZAPHOSPHORIN-2-AMINE, N,N-BIS(2-CHLOROETHYL)TETRAHYDRO-, 2-OXIDE (OR) CYCLOPHOSPHAMIDE

- . Waste code: U059
- . Waste name: 5,12-NAPHTHACENEDIONE, 8-ACETYL-10-[(3-AMINO-2,3,6-TRIDEOXY)-ALPHA-L-LYXO-HEXOPYRANOSYL)OXY]- 7,8,9,10-TETRAHYDRO-6,8,11-TRIHYDROXY-1-METHOXY-, (8S-CIS)- (OR) DAUNOMYCIN

- . Waste code: U060
- . Waste name: BENZENE, 1,1'-(2,2-DICHLOROETHYLIDENE)BIS[4-CHLORO- (OR) DDD

- . Waste code: U061
- . Waste name: BENZENE, 1,1'-(2,2,2-TRICHLOROETHYLIDENE)BIS[4-CHLORO- (OR) DDT

- . Waste code: U062
- . Waste name: CARBAMOTHIOIC ACID, BIS(1-METHYLETHYL)-, S-(2,3-DICHLORO-2-PROPENYL) ESTER (OR) DIALLATE

- . Waste code: U063
- . Waste name: DIBENZ[A,H]ANTHRACENE

- . Waste code: U064
- . Waste name: BENZO[RST]PENTAPHENE (OR) DIBENZO[A,I]PYRENE

- . Waste code: U066
- . Waste name: 1,2-DIBROMO-3-CHLOROPROPANE (OR) PROPANE, 1,2-DIBROMO-3-CHLORO-

- . Waste code: U067
- . Waste name: ETHANE, 1,2-DIBROMO- (OR) ETHYLENE DIBROMIDE

- . Waste code: U068
- . Waste name: METHANE, DIBROMO- (OR) METHYLENE BROMIDE

- . Waste code: U069
- . Waste name: 1,2-BENZENEDICARBOXYLIC ACID, DIBUTYL ESTER (OR) DIBUTYL PHTHALATE

- . Waste code: U070
- . Waste name: BENZENE, 1,2-DICHLORO- (OR) O-DICHLOROBENZENE

- . Waste code: U071
- . Waste name: BENZENE, 1,3-DICHLORO- (OR) M-DICHLOROBENZENE

- . Waste code: U072
- . Waste name: BENZENE, 1,4-DICHLORO- (OR) P-DICHLOROBENZENE

- . Waste code: U073
- . Waste name: [1,1'-BIPHENYL]-4,4'-DIAMINE, 3,3'-DICHLORO- (OR) 3,3'-DICHLOROBENZIDINE

- . Waste code: U074
- . Waste name: 1,4-DICHLORO-2-BUTENE (I,T) (OR) 2-BUTENE, 1,4-DICHLORO- (I,T)

Map ID
Direction
Distance
Elevation

MAP FINDINGS

Site

Database(s)

EDR ID Number
EPA ID Number

MERCER UNIVERSITY (Continued)

1000168950

. Waste code:	U075
. Waste name:	DICHLORODIFLUOROMETHANE (OR) METHANE, DICHLORODIFLUORO-
. Waste code:	U076
. Waste name:	ETHANE, 1,1-DICHLORO- (OR) ETHYLIDENE DICHLORIDE
. Waste code:	U077
. Waste name:	ETHANE, 1,2-DICHLORO- (OR) ETHYLENE DICHLORIDE
. Waste code:	U078
. Waste name:	1,1-DICHLOROETHYLENE (OR) ETHENE, 1,1-DICHLORO-
. Waste code:	U079
. Waste name:	1,2-DICHLOROETHYLENE (OR) ETHENE, 1,2-DICHLORO-,(E)-
. Waste code:	U080
. Waste name:	METHANE, DICHLORO- (OR) METHYLENE CHLORIDE
. Waste code:	U081
. Waste name:	2,4-DICHLOROPHENOL (OR) PHENOL, 2,4-DICHLORO-
. Waste code:	U082
. Waste name:	2,6-DICHLOROPHENOL (OR) PHENOL, 2,6-DICHLORO-
. Waste code:	U083
. Waste name:	PROPANE, 1,2-DICHLORO- (OR) PROPYLENE DICHLORIDE
. Waste code:	U084
. Waste name:	1,3-DICHLOROPROPENE (OR) 1-PROPENE, 1,3-DICHLORO-
. Waste code:	U085
. Waste name:	1,2:3,4-DIEPOXYBUTANE (I,T) (OR) 2,2'-BIOXIRANE
. Waste code:	U086
. Waste name:	HYDRAZINE, 1,2-DIETHYL- (OR) N,N'-DIETHYLHYDRAZINE
. Waste code:	U087
. Waste name:	O,O-DIETHYL S-METHYL DITHIOPHOSPHATE (OR) PHOSPHORODITHIOIC ACID, O,O-DIETHYL S-METHYL ESTER
. Waste code:	U088
. Waste name:	1,2-BENZENEDICARBOXYLIC ACID, DIETHYL ESTER (OR) DIETHYL PHTHALATE
. Waste code:	U089
. Waste name:	DIETHYLSTILBESTEROL (OR) PHENOL, 4,4'-(1,2-DIETHYL-1,2-ETHENEDIYL)BIS, (E)-
. Waste code:	U090
. Waste name:	1,3-BENZODIOXOLE, 5-PROPYL- (OR) DIHYDROSAFROLE
. Waste code:	U091
. Waste name:	[1,1'-BIPHENYL]-4,4'-DIAMINE, 3,3'-DIMETHOXY- (OR) 3,3'-DIMETHOXYBENZIDINE
. Waste code:	U092
. Waste name:	DIMETHYLAMINE (I) (OR) METHANAMINE, N-METHYL- (I)

MAP FINDINGS

Site

Database(s)

EDR ID Number
 EPA ID Number

MERCER UNIVERSITY (Continued)

1000168950

- . Waste code: U093
- . Waste name: BENZENAMINE, N,N-DIMETHYL-4-(PHENYLAZO)- (OR) P-DIMETHYLAMINOAZOBENZENE

- . Waste code: U094
- . Waste name: 7,12-DIMETHYLBENZ[A]ANTHRACENE (OR) BENZ[A]ANTHRACENE, 7,12-DIMETHYL-

- . Waste code: U095
- . Waste name: [1,1'-BIPHENYL]-4,4'-DIAMINE, 3,3'-DIMETHYL- (OR) 3,3'-DIMETHYLBENZIDINE

- . Waste code: U096
- . Waste name: ALPHA,ALPHA-DIMETHYLBENZYLHYDROPEROXIDE (R) (OR) HYDROPEROXIDE, 1-METHYL-1-PHENYLETHYL- (R)

- . Waste code: U097
- . Waste name: CARBAMIC CHLORIDE, DIMETHYL- (OR) DIMETHYLCARBAMOYL CHLORIDE

- . Waste code: U098
- . Waste name: 1,1-DIMETHYLHYDRAZINE (OR) HYDRAZINE, 1,1-DIMETHYL-

- . Waste code: U099
- . Waste name: 1,2-DIMETHYLHYDRAZINE (OR) HYDRAZINE, 1,2-DIPHENYL-

- . Waste code: U101
- . Waste name: 2,4-DIMETHYLPHENOL (OR) PHENOL, 2,4-DIMETHYL-

- . Waste code: U102
- . Waste name: 1,2-BENZENEDICARBOXYLIC ACID, DIMETHYL ESTER (OR) DIMETHYL PHTHALATE

- . Waste code: U103
- . Waste name: DIMETHYL SULFATE (OR) SULFURIC ACID, DIMETHYL ESTER

- . Waste code: U105
- . Waste name: 2,4-DINITROTOLUENE (OR) BENZENE, 1-METHYL-2,4-DINITRO-

- . Waste code: U106
- . Waste name: 2,6-DINITROTOLUENE (OR) BENZENE, 2-METHYL-1,3-DINITRO-

- . Waste code: U107
- . Waste name: 1,2-BENZENEDICARBOXYLIC ACID, DIOCTYL ESTER (OR) DI-N-OCTYL PHTHALATE

- . Waste code: U108
- . Waste name: 1,4-DIETHYLENEOXIDE (OR) 1,4-DIOXANE

- . Waste code: U109
- . Waste name: 1,2-DIPHENYLHYDRAZINE (OR) HYDRAZINE, 1,2-DIPHENYL-

- . Waste code: U110
- . Waste name: 1-PROPANIMINE, N-PROPYL-(I) (OR) DIPROPYLAMINE (I)

- . Waste code: U111
- . Waste name: 1-PROPANAMINE, N-NITroso-N-PROPYL- (OR) DI-N-PROPYLNITROSAMINE

- . Waste code: U112
- . Waste name: ACETIC ACID, ETHYL ESTER (I) (OR) ETHYL ACETATE (I)

Map ID
Direction
Distance
Elevation

MAP FINDINGS

Site

Database(s)

EDR ID Number
EPA ID Number

MERCER UNIVERSITY (Continued)

1000168950

. Waste code:	U113
. Waste name:	2-PROPENOIC ACID, ETHYL ESTER (I) (OR) ETHYL ACRYLATE (I)
. Waste code:	U114
. Waste name:	CARBAMODITHIOIC ACID, 1,2-ETHANEDIYLBIS-, SALTS & ESTERS (OR) ETHYLENEBISDITHIOCARBAMIC ACID, SALTS & ESTERS
. Waste code:	U115
. Waste name:	ETHYLENE OXIDE (I,T) (OR) OXIRANE (I,T)
. Waste code:	U116
. Waste name:	2-IMIDAZOLIDINETHIONE (OR) ETHYLENETHIOUREA
. Waste code:	U117
. Waste name:	ETHANE, 1,1'-OXYBIS-(I) (OR) ETHYL ETHER (I)
. Waste code:	U118
. Waste name:	2-PROPENOIC ACID, 2-METHYL-, ETHYL ESTER (OR) ETHYL METHACRYLATE
. Waste code:	U119
. Waste name:	ETHYL METHANESULFONATE (OR) METHANESULFONIC ACID, ETHYL ESTER
. Waste code:	U120
. Waste name:	FLUORANTHENE
. Waste code:	U121
. Waste name:	METHANE, TRICHLOROFLUORO- (OR) TRICHLOROMONOFUOROMETHANE
. Waste code:	U122
. Waste name:	FORMALDEHYDE
. Waste code:	U123
. Waste name:	FORMIC ACID (C,T)
. Waste code:	U124
. Waste name:	FURAN (I) (OR) FURFURAN (I)
. Waste code:	U125
. Waste name:	2-FURANCARBOXALDEHYDE (I) (OR) FURFURAL (I)
. Waste code:	U126
. Waste name:	GLYCIDYLALDEHYDE (OR) OXIRANECARBOXYALDEHYDE
. Waste code:	U127
. Waste name:	BENZENE, HEXACHLORO- (OR) HEXACHLOROBENZENE
. Waste code:	U128
. Waste name:	1,3-BUTADIENE, 1,1,2,3,4,4-HEXACHLORO- (OR) HEXACHLOROBUTADIENE
. Waste code:	U129
. Waste name:	CYCLOHEXANE, 1,2,3,4,5,6-HEXACHLORO-, (1ALPHA, 2ALPHA, 3BETA, 4ALPHA, 5ALPHA, 6BETA)- (OR) LINDANE
. Waste code:	U130
. Waste name:	1,3-CYCLOPENTADIENE, 1,2,3,4,5,5-HEXACHLORO- (OR) HEXACHLOROCYCLOPENTADIENE

MAP FINDINGS

Site

Database(s)

EDR ID Number
 EPA ID Number

MERCER UNIVERSITY (Continued)

1000168950

- . Waste code: U131
- . Waste name: ETHANE, HEXACHLORO- (OR) HEXACHLOROETHANE

- . Waste code: U132
- . Waste name: HEXACHLOROPHENE (OR) PHENOL, 2,2'-METHYLENEBIS[3,4,6-TRICHLORO-

- . Waste code: U133
- . Waste name: HYDRAZINE (R,T)

- . Waste code: U134
- . Waste name: HYDROFLUORIC ACID (C,T) (OR) HYDROGEN FLUORIDE (C,T)

- . Waste code: U135
- . Waste name: HYDROGEN SULFIDE (OR) HYDROGEN SULFIDE H2S

- . Waste code: U136
- . Waste name: ARSINIC ACID, DIMETHYL- (OR) CACODYLIC ACID

- . Waste code: U137
- . Waste name: INDENO[1,2,3-CD]PYRENE

- . Waste code: U138
- . Waste name: METHANE, IODO- (OR) METHYL IODIDE

- . Waste code: U140
- . Waste name: 1-PROPANOL, 2-METHYL- (I,T) (OR) ISOBUTYL ALCOHOL (I,T)

- . Waste code: U141
- . Waste name: 1,3-BENZODIOXOLE, 5-(1-PROPENYL)- (OR) ISOSAFROLE

- . Waste code: U142
- . Waste name: 1,3,4-METHENO-2H-CYCLOBUTA[CD]PENTALEN-2-ONE,
 1,1A,3,3A,4,5,5A,5B,6-DECACHLOROOCCTAHYDRO- (OR) KEPONE

- . Waste code: U143
- . Waste name: 2-BUTENOIC ACID, 2-METHYL-,
 7-[[2,3-DIHYDROXY-2-(1-METHOXYETHYL)-3-METHYL-1-OXOBUTOXY]METHYL]-2,3,
 5,7A-TETRAHYDRO-1H-PYRROLIZIN-1-YL ESTER, [1S-[1ALPHA(Z), 7(2S*,3R*),
 7AALPHA]]- (OR) LASIOCARPINE

- . Waste code: U144
- . Waste name: ACETIC ACID, LEAD(2+) SALT (OR) LEAD ACETATE

- . Waste code: U145
- . Waste name: LEAD PHOSPHATE (OR) PHOSPHORIC ACID, LEAD(2+) SALT (2:3)

- . Waste code: U146
- . Waste name: LEAD SUBACETATE (OR) LEAD, BIS(ACETATO-O)TETRAHYDROXYTRI-

- . Waste code: U147
- . Waste name: 2,5-FURANDIONE (OR) MALEIC ANHYDRIDE

- . Waste code: U148
- . Waste name: 3,6-PYRIDAZINEDIONE, 1,2-DIHYDRO- (OR) MALEIC HYDRAZIDE

- . Waste code: U149
- . Waste name: MALONONITRILE (OR) PROPANEDINITRILE

Map ID
Direction
Distance
Elevation

MAP FINDINGS

Site

Database(s)

EDR ID Number
EPA ID Number

MERCER UNIVERSITY (Continued)

1000168950

Waste code:	U150
Waste name:	L-PHENYLALANINE, 4-[BIS(2-CHLOROETHYL)AMINO]- (OR) MELPHALAN
Waste code:	U151
Waste name:	MERCURY
Waste code:	U152
Waste name:	2-PROPENENITRILE, 2-METHYL- (I,T) (OR) METHACRYLONITRILE (I,T)
Waste code:	U153
Waste name:	METHANETHIOL (I,T) (OR) THIOMETHANOL (I,T)
Waste code:	U154
Waste name:	METHANOL (I) (OR) METHYL ALCOHOL (I)
Waste code:	U155
Waste name:	1,2-ETHANEDIAMINE, N,N-DIMETHYL-N'-2-PYRIDINYL-N'-(2-THIENYLMETHYL)- (OR) METHAPYRILENE
Waste code:	U156
Waste name:	CARBOCHLORIDIC ACID, METHYL ESTER, (I,T) (OR) METHYL CHLOROCARBONATE (I,T)
Waste code:	U157
Waste name:	3-METHYLCHOLANTHRENE (OR) BENZ[J]ACEANTHRYLENE, 1,2-DIHYDRO-3-METHYL-
Waste code:	U158
Waste name:	4,4'-METHYLENEBIS(2-CHLOROANILINE) (OR) BENZENAMINE, 4,4'-METHYLENEBIS[2-CHLORO-
Waste code:	U159
Waste name:	2-BUTANONE (I,T) (OR) METHYL ETHYL KETONE (MEK) (I,T)
Waste code:	U160
Waste name:	2-BUTANONE, PEROXIDE (R,T) (OR) METHYL ETHYL KETONE PEROXIDE (R,T)
Waste code:	U161
Waste name:	4-METHYL-2-PENTANONE (I) (OR) METHYL ISOBUTYL KETONE (I) (OR) PENTANOL, 4-METHYL-
Waste code:	U162
Waste name:	2-PROPENOIC ACID, 2-METHYL-, METHYL ESTER (I,T) (OR) METHYL METHACRYLATE (I,T)
Waste code:	U163
Waste name:	GUANIDINE, N-METHYL-N'-NITRO-N-NITROSO- (OR) MNNG
Waste code:	U164
Waste name:	4(1H)-PYRIMIDINONE, 2,3-DIHYDRO-6-METHYL-2-THIOXO- (OR) METHYLTHIOURACIL
Waste code:	U165
Waste name:	NAPHTHALENE
Waste code:	U166
Waste name:	1,4-NAPHTHALENEDIONE (OR) 1,4-NAPHTHOQUINONE

MAP FINDINGS

Site

Database(s)

EDR ID Number
 EPA ID Number

MERCER UNIVERSITY (Continued)

1000168950

- . Waste code: U167
- . Waste name: 1-NAPTHALENAMINE (OR) ALPHA-NAPHTHYLAMINE

- . Waste code: U168
- . Waste name: 2-NAPTHALENAMINE (OR) BETA-NAPHTHYLAMINE

- . Waste code: U169
- . Waste name: BENZENE, NITRO- (OR) NITROBENZENE (I,T)

- . Waste code: U170
- . Waste name: P-NITROPHENOL (I,T) (OR) PHENOL, 4-NITRO-

- . Waste code: U171
- . Waste name: 2-NITROPROPANE (I,T) (OR) PROPANE, 2-NITRO- (I,T)

- . Waste code: U172
- . Waste name: 1-BUTANAMINE, N-BUTYL-N-NITROSO- (OR) N-NITROSODI-N-BUTYLAMINE

- . Waste code: U173
- . Waste name: ETHANOL, 2,2'-(NITROSOIMINO)BIS- (OR) N-NITROSODIETHANOLAMINE

- . Waste code: U174
- . Waste name: ETHANAMINE, N-ETHYL-N-NITROSO- (OR) N-NITROSODIETHYLAMINE

- . Waste code: U176
- . Waste name: N-NITROSO-N-ETHYLUREA (OR) UREA, N-ETHYL-N-NITROSO-

- . Waste code: U177
- . Waste name: N-NITROSO-N-METHYLUREA (OR) UREA, N-METHYL-N-NITROSO-

- . Waste code: U178
- . Waste name: CARBAMIC ACID, METHYLNITROSO-, ETHYL ESTER (OR) N-NITROSO-N-METHYLURETHANE

- . Waste code: U179
- . Waste name: N-NITROSOPIPERIDINE (OR) PIPERIDINE, 1-NITROSO-

- . Waste code: U180
- . Waste name: N-NITROSOPYRROLIDINE (OR) PYRROLIDINE, 1-NITROSO-

- . Waste code: U181
- . Waste name: 5-NITRO-O-TOLUIDINE (OR) BENZENAMINE, 2-METHYL-5-NITRO

- . Waste code: U182
- . Waste name: 1,3,5-TRIOXANE, 2,4,6-TRIMETHYL- (OR) PARALDEHYDE

- . Waste code: U183
- . Waste name: BENZENE, PENTACHLORO- (OR) PENTACHLOROENZENE

- . Waste code: U184
- . Waste name: ETHANE, PENTACHLORO- (OR) PENTACHLOROETHANE

- . Waste code: U185
- . Waste name: BENZENE, PENTACHLORONITRO- (OR) PENTACHLORONITROBENZENE (PCNB)

- . Waste code: U186
- . Waste name: 1,3-PENTADIENE (I) (OR) 1-METHYLBUTADIENE (I)

Map ID
Direction
Distance
Elevation

MAP FINDINGS

Site

Database(s)

EDR ID Number
EPA ID Number

MERCER UNIVERSITY (Continued)

1000168950

- . Waste code: U187
- . Waste name: ACETAMIDE, N-(4-ETHOXYPHENYL)- (OR) PHENACETIN

- . Waste code: U188
- . Waste name: PHENOL

- . Waste code: U189
- . Waste name: PHOSPHORUS SULFIDE (R) (OR) SULFUR PHOSPHIDE (R)

- . Waste code: U190
- . Waste name: 1,3-ISOBENZOFURANDIONE (OR) PHTHALIC ANHYDRIDE

- . Waste code: U191
- . Waste name: 2-PICOLINE (OR) PYRIDINE, 2-METHYL-

- . Waste code: U192
- . Waste name: BENZAMIDE, 3,5-DICHLORO-N-(1,1-DIMETHYL-2-PROPYNYL)- (OR) PRONAMIDE

- . Waste code: U193
- . Waste name: 1,2-OXATHIOLANE, 2,2-DIOXIDE (OR) 1,3-PROPANE SULTONE

- . Waste code: U194
- . Waste name: 1-PROPANAMINE (I,T) (OR) N-PROPYLAMINE (I,T)

- . Waste code: U196
- . Waste name: PYRIDINE

- . Waste code: U197
- . Waste name: 2,5-CYCLOHEXADIENE-1,4-DIONE (OR) P-BENZOQUINONE

- . Waste code: U200
- . Waste name: RESERPINE (OR) YOHIMBAN-16-CARBOXYLIC ACID, 11,17-DIMETHOXY-18-[(3,4,5-TRIMETHOXYBENZOYL)OXY]-, METHYL ESTER, (3BETA, 16BETA, 17ALPHA, 18BETA, 20ALPHA)-

- . Waste code: U201
- . Waste name: 1,3-BENZENEDIOL (OR) RESORCINOL

- . Waste code: U202
- . Waste name: 1,2-BENZISOTHIAZOL-3(2H)-ONE, 1,1-DIOXIDE, & SALTS (OR) SACCHARIN, & SALTS

- . Waste code: U203
- . Waste name: 1,3-BENZODIOXOLE, 5-(2-PROPENYL)- (OR) SAFROLE

- . Waste code: U204
- . Waste name: SELENIOUS ACID (OR) SELENIUM DIOXIDE

- . Waste code: U205
- . Waste name: SELENIUM SULFIDE (OR) SELENIUM SULFIDE SES2 (R,T)

- . Waste code: U206
- . Waste name: D-GLUCOSE, 2-DEOXY-2-[(METHYLNITROSOAMINO)-CARBONYLAMINO]- (OR) GLUCOPYRANOSE, 2-DEOXY-2-(3-METHYL-3-NITROSOUREIDO)-,D- (OR) STREPTOZOTOCIN

- . Waste code: U207

MAP FINDINGS

Site

Database(s)

EDR ID Number
 EPA ID Number

MERCER UNIVERSITY (Continued)

1000168950

- . Waste name: 1,2,4,5-TETRACHLORO BENZENE (OR) BENZENE, 1,2,4,5-TETRACHLORO-
- . Waste code: U208
- . Waste name: 1,1,1,2-TETRACHLOROETHANE (OR) ETHANE, 1,1,1,2-TETRACHLORO-
- . Waste code: U209
- . Waste name: 1,1,2,2-TETRACHLOROETHANE (OR) ETHANE, 1,1,2,2-TETRACHLORO-
- . Waste code: U210
- . Waste name: ETHENE, TETRACHLORO- (OR) TETRACHLOROETHYLENE
- . Waste code: U211
- . Waste name: CARBON TETRACHLORIDE (OR) METHANE, TETRACHLORO-
- . Waste code: U213
- . Waste name: FURAN, TETRAHYDRO-(I) (OR) TETRAHYDROFURAN (I)
- . Waste code: U214
- . Waste name: ACETIC ACID, THALLIUM(1+) SALT (OR) THALLIUM(I) ACETATE
- . Waste code: U215
- . Waste name: CARBONIC ACID, DITHALLIUM(1+) SALT (OR) THALLIUM(I) CARBONATE
- . Waste code: U216
- . Waste name: THALLIUM CHLORIDE TLCL (OR) THALLIUM(I) CHLORIDE
- . Waste code: U217
- . Waste name: NITRIC ACID, THALLIUM(1+) SALT (OR) THALLIUM(I) NITRATE
- . Waste code: U218
- . Waste name: ETHANETHIOAMIDE (OR) THIOACETAMIDE
- . Waste code: U219
- . Waste name: THIOUREA
- . Waste code: U220
- . Waste name: BENZENE, METHYL- (OR) TOLUENE
- . Waste code: U221
- . Waste name: BENZENEDIAMINE, AR-METHYL- (OR) TOLUENEDIAMINE
- . Waste code: U222
- . Waste name: BENZENAMINE, 2-METHYL-, HYDROCHLORIDE (OR) O-TOLUIDINE HYDROCHLORIDE
- . Waste code: U223
- . Waste name: BENZENE, 1,3-DIISOCYANATOMETHYL- (R,T) (OR) TOLUENE DIISOCYANATE (R,T)
- . Waste code: U225
- . Waste name: BROMOFORM (OR) METHANE, TRIBROMO-
- . Waste code: U226
- . Waste name: ETHANE, 1,1,1-TRICHLORO- (OR) METHYL CHLOROFORM
- . Waste code: U227
- . Waste name: 1,1,2-TRICHLOROETHANE (OR) ETHANE, 1,1,2-TRICHLORO-
- . Waste code: U228

Map ID
Direction
Distance
Elevation

MAP FINDINGS

Site

Database(s)

EDR ID Number
EPA ID Number

MERCER UNIVERSITY (Continued)

1000168950

. Waste name: ETHENE, TRICHLORO- (OR) TRICHLOROETHYLENE

. Waste code: U234

. Waste name: 1,3,5-TRINITROBENZENE (R,T) (OR) BENZENE, 1,3,5-TRINITRO-

. Waste code: U235

. Waste name: 1-PROPANOL, 2,3-DIBROMO-, PHOSPHATE (3:1) (OR) TRIS(2,3,-DIBROMOPROPYL) PHOSPHATE

. Waste code: U236

. Waste name: 2,7-NAPHTHALENEDISULFONIC ACID,3,3'-[(3,3'-DIMETHYL[1,1'-BIPHENYL]-4,4'-DIYL)BIS(AZO)BIS[5-AMINO-4-HYDROXY]-, TETRASODIUM SALT (OR) TRYPAN BLUE

. Waste code: U237

. Waste name: 2,4-(1H,3H)-PYRIMIDINEDIONE, 5-[BIS(2-CHLOROETHYL)AMINO]- (OR) URACIL MUSTARD

. Waste code: U238

. Waste name: CARBAMIC ACID, ETHYL ESTER (OR) ETHYL CARBAMATE (URETHANE)

. Waste code: U239

. Waste name: BENZENE, DIMETHYL- (I,T) (OR) XYLENE (I)

. Waste code: U240

. Waste name: 2,4-D, SALTS & ESTERS (OR) ACETIC ACID, (2,4-DICHLOROPHENOXY)-, SALTS & ESTERS (OR) DICHLOROPHENOXYACETIC ACID 2,4-D

. Waste code: U243

. Waste name: 1-PROPENE, 1,1,2,3,3,3-HEXACHLORO- (OR) HEXACHLOROPROPENE

. Waste code: U244

. Waste name: THIOPEROXYDICARBONIC DIAMIDE [(H2N)C(S)]2S2, TETRAMETHYL- (OR) THIRAM

. Waste code: U246

. Waste name: CYANOGEN BROMIDE (CN)BR

. Waste code: U247

. Waste name: BENZENE, 1,1'-(2,2,2-TRICHLOROETHYLIDENE)BIS[4-METHOXY- (OR) METHOXYCHLOR

. Waste code: U248

. Waste name: 2H-1-BENZOPYRAN-2-ONE, 4-HYDROXY-3-(3-OXO-1-PHENYL-BUTYL)-, & SALTS, WHEN PRESENT AT CONCENTRATIONS OF 0.3% OR LESS (OR) WARFARIN, & SALTS, WHEN PRESENT AT CONCENTRATIONS OF 0.3% OR LESS

. Waste code: U249

. Waste name: ZINC PHOSPHIDE ZN3P2, WHEN PRESENT AT CONCENTRATIONS OF 10% OR LESS

. Waste code: U271

. Waste name: BENOMYL (OR) CARBAMIC ACID, [1-[(BUTYLAMINO)CARBONYL]-1H-BENZIMIDAZOL-2-YL]-, METHYL ESTER

. Waste code: U277

. Waste name: SULFALLATE (OR) CARBAMODITHIOIC ACID, DIETHYL-, 2-CHLORO-2-PROPENYL ESTER

MAP FINDINGS

Site

Database(s)

EDR ID Number
 EPA ID Number

MERCER UNIVERSITY (Continued)

1000168950

- . Waste code: U278
- . Waste name: BENDIOCARB (OR) 1,3-BENZODIOXOL-4-OL, 2,2-DIMETHYL-, METHYL CARBAMATE

- . Waste code: U279
- . Waste name: CARBARYL (OR) 1-NAPHTHALENOL, METHYLCARBAMATE

- . Waste code: U280
- . Waste name: BARBAN (OR) CARBAMIC ACID, (3-CHLOROPHENYL)-, 4-CHLORO-2-BUTYNYL ESTER

- . Waste code: U328
- . Waste name: BENZENAMINE, 2-METHYL- (OR) O-TOLUIDINE

- . Waste code: U353
- . Waste name: BENZENAMINE, 4-METHYL- (OR) P-TOLUIDINE

- . Waste code: U359
- . Waste name: ETHANOL, 2-ETHOXY- (OR) ETHYLENE GLYCOL MONOETHYL ETHER

- . Waste code: U364
- . Waste name: BENDIOCARB PHENOL (OR) 1,3-BENZODIOXOL-4-OL, 2,2-DIMETHYL-

- . Waste code: U365
- . Waste name: H-AZEPINE-1-CARBOTHIOIC ACID, HEXAHYDRO-, S-ETHYL ESTER (OR) MOLINATE

- . Waste code: U366
- . Waste name: DAZOMET (OR) 2H-1,3,5-THIADIAZINE- 2-THIONE, TETRAHYDRO-3,5-DIMETHYL-

- . Waste code: U367
- . Waste name: 7-BENZOFURANOL, 2,3-DIHYDRO-2,2-DIMETHYL- (OR) CARBOFURAN PHENOL

- . Waste code: U372
- . Waste name: CARBAMIC ACID, 1H-BENZIMIDAZOL-2-YL, METHYL ESTER (OR) CARBENDAZIM

- . Waste code: U373
- . Waste name: CARBAMIC ACID, PHENYL-, 1-METHYLETHYL ESTER (OR) PROPHAM

- . Waste code: U375
- . Waste name: CARBAMIC ACID, BUTYL-, 3-iodo-2-propynyl ester (OR) 3-iodo-2-propynyl N-butylcarbamate

- . Waste code: U376
- . Waste name: CARBAMODITHIOIC ACID, DIMETHYL-, TETRAANHYDROSULFIDE WITH ORTHOTHIOSETENIOUS ACID (OR) SELENIUM, TETRAKIS (DIMETHYLDITHIOCARBAMATE)

- . Waste code: U377
- . Waste name: CARBAMODITHIOIC ACID, METHYL-, MONOPOTASSIUM SALT (OR) POTASSIUM N-METHYLDITHIOCARBAMATE

- . Waste code: U378
- . Waste name: CARBAMODITHIOIC ACID, (HYDROXYMETHYL) METHYL-, MONOPOTASSIUM SALT (OR) POTASSIUM N-HYDROXYMETHYL- N-METHYLDI-THIOCARBAMATE

- . Waste code: U379
- . Waste name: SODIUM DIBUTYLDITHIOCARBAMATE (OR) CARBAMODITHIOIC ACID, DIBUTYL, SODIUM SALT

Map ID
Direction
Distance
Elevation

MAP FINDINGS

Site

Database(s)

EDR ID Number
EPA ID Number

MERCER UNIVERSITY (Continued)

1000168950

- . Waste code: U381
- . Waste name: CARBAMODITHIOIC ACID, DIETHYL-, SODIUM SALT (OR) SODIUM DIETHYLDITHIOCARBAMATE

- . Waste code: U382
- . Waste name: CARBAMODITHIOIC ACID, DIMETHYL-, SODIUM SALT (OR) SODIUM DIMETHYLDITHIOCARBAMATE

- . Waste code: U383
- . Waste name: CARBAMODITHIOIC ACID, DIMETHYL, POTASSIUM SALT (OR) POTASSIUM DIMETHYLDITHIOCARBAMATE

- . Waste code: U384
- . Waste name: CARBAMODITHIOIC ACID, METHYL-, MONOSODIUM SALT (OR) METAM SODIUM

- . Waste code: U385
- . Waste name: CARBAMODITHIOIC ACID, DIPROPYL-, S-PROPYL ESTER

- . Waste code: U386
- . Waste name: CARBAMODITHIOIC ACID, CYCLOHEXYLETHYL-, S-ETHYL ESTER (OR) CYCLOATE

- . Waste code: U387
- . Waste name: CARBAMODITHIOIC ACID, DIPROPYL-, S-(PHENYLMETHYL) ESTER (OR) PROSULFOCARB

- . Waste code: U389
- . Waste name: CARBAMODITHIOIC ACID, BIS(1-METHYLETHYL)-, S-(2,3,3-TRICHLORO-2-PROPENYL) ESTER (OR) TRIALLATE

- . Waste code: U390
- . Waste name: CARBAMODITHIOIC ACID, DIPROPYL-, S-ETHYL ESTER (OR) EPTC

- . Waste code: U391
- . Waste name: CARBAMODITHIOIC ACID, BUTYLETHYL-, S-PROPYL ESTER (OR) PEBULATE

- . Waste code: U392
- . Waste name: BUTYLATE (OR) CARBAMODITHIOIC ACID, BIS(2-METHYLPROPYL)-, S-ETHYL ESTER

- . Waste code: U393
- . Waste name: COPPER, BIS(DIMETHYLCARBAMODITHIOATO-S,S')- (OR) COPPER DIMETHYLDITHIOCARBAMATE

- . Waste code: U394
- . Waste name: A2213 (OR) ETHANIMIDOTHIOIC ACID, 2-(DIMETHYLAMINO)-N-HYDROXY-2-OXO-, METHYL ESTER

- . Waste code: U395
- . Waste name: DIETHYLENE GLYCOL, DICARBAMATE (OR) ETHANOL, 2,2'-OXYBIS-, DICARBAMATE

- . Waste code: U396
- . Waste name: FERBAM (OR) IRON, TRIS(DIMETHYLCARBAMODITHIOATO-S,S')-

- . Waste code: U400
- . Waste name: BIS(PENTAMETHYLENE)THIURAM TETRASULFIDE (OR) PIPERIDINE, 1,1'-(TETRATHIODICARBONOTHIOYL)-BIS-

- . Waste code: U401

MAP FINDINGS

Site

Database(s)

EDR ID Number
 EPA ID Number

MERCER UNIVERSITY (Continued)

1000168950

- . Waste name: BIS(DIMETHYLTHIOCARBAMOYL) SULFIDE (OR) TETRAMETHYLTHIURAM MONOSULFIDE
- . Waste code: U402
- . Waste name: TETRABUTYLTHIURAM DISULFIDE (OR) THIOPEROXYDICARBONIC DIAMIDE, TETRABUTYL
- . Waste code: U403
- . Waste name: DISULFIRAM (OR) THIOPEROXYDICARBONIC DIAMIDE, TETRAETHYL
- . Waste code: U404
- . Waste name: ETHANAMINE, N,N-DIETHYL- (OR) TRIETHYLAMINE
- . Waste code: U407
- . Waste name: ETHYL ZIRAM
- . Waste code: U408
- . Waste name: DESCRIPTION
- . Waste code: U409
- . Waste name: CARBAMIC ACID, [1,2-PHENYLENEBIS (IMINOCARBONOTHIOYL)]BIS-, DIMETHYL ESTER (OR) THIOPHANATE-METHYL
- . Waste code: U410
- . Waste name: ETHANIMIDOTHIOIC ACID, N,N'-[THIOBIS[(METHYLIMINO)CARBONYLOXY]]BIS-, DIMETHYL ESTER (OR) THIODICARB
- . Waste code: U411
- . Waste name: PHENOL, 2-(1-METHYLETHOXY)-, METHYLCARBAMATE (OR) PROPOXUR

Date form received by agency: 03/04/2005

Site name: MERCER UNIVERSITY
 Classification: Small Quantity Generator

- . Waste code: F002
- . Waste name: THE FOLLOWING SPENT HALOGENATED SOLVENTS: TETRACHLOROETHYLENE, METHYLENE CHLORIDE, TRICHLOROETHYLENE, 1,1,1-TRICHLOROETHANE, CHLOROBENZENE, 1,1,2-TRICHLORO-1,2,2-TRIFLUOROETHANE, ORTHO-DICHLOROBENZENE, TRICHLOROFLUOROMETHANE, AND 1,1,2, TRICHLOROETHANE; ALL SPENT SOLVENT MIXTURES/BLENDS CONTAINING, BEFORE USE, A TOTAL OF TEN PERCENT OR MORE (BY VOLUME) OF ONE OR MORE OF THE ABOVE HALOGENATED SOLVENTS OR THOSE SOLVENTS LISTED IN F001, F004, AND F005; AND STILL BOTTOMS FROM THE RECOVERY OF THESE SPENT SOLVENTS AND SPENT SOLVENT MIXTURES.
- . Waste code: F003
- . Waste name: THE FOLLOWING SPENT NONHALOGENATED SOLVENTS: XYLENE, ACETONE, ETHYL ACETATE, ETHYL BENZENE, ETHYL ETHER, METHYL ISOBUTYL KETONE, N-BUTYL ALCOHOL, CYCLOHEXANONE, AND METHANOL; ALL SPENT SOLVENT MIXTURES/BLENDS CONTAINING, BEFORE USE, ONLY THE ABOVE SPENT NONHALOGENATED SOLVENTS; AND ALL SPENT SOLVENT MIXTURES/BLENDS CONTAINING, BEFORE USE, ONE OR MORE OF THE ABOVE NONHALOGENATED SOLVENTS, AND A TOTAL OF TEN PERCENT OR MORE (BY VOLUME) OF ONE OR MORE OF THOSE SOLVENTS LISTED IN F001, F002, F004, AND F005; AND STILL BOTTOMS FROM THE RECOVERY OF THESE SPENT SOLVENTS AND SPENT SOLVENT MIXTURES.
- . Waste code: F005

Map ID
Direction
Distance
Elevation

MAP FINDINGS

Site

Database(s)

EDR ID Number
EPA ID Number

MERCER UNIVERSITY (Continued)

1000168950

. Waste name: THE FOLLOWING SPENT NONHALOGENATED SOLVENTS: TOLUENE, METHYL ETHYL KETONE, CARBON DISULFIDE, ISOBUTANOL, PYRIDINE, BENZENE, 2-ETHOXYETHANOL, AND 2-NITROPROPANE; ALL SPENT SOLVENT MIXTURES/BLENDS CONTAINING, BEFORE USE, A TOTAL OF TEN PERCENT OR MORE (BY VOLUME) OF ONE OR MORE OF THE ABOVE NONHALOGENATED SOLVENTS OR THOSE SOLVENTS LISTED IN F001, F002, OR F004; AND STILL BOTTOMS FROM THE RECOVERY OF THESE SPENT SOLVENTS AND SPENT SOLVENT MIXTURES.

. Waste code: P002
. Waste name: 1-ACETYL-2-THIOUREA (OR) ACETAMIDE, N-(AMINOTHIOXOMETHYL)-

. Waste code: P003
. Waste name: 2-PROPENAL (OR) ACROLEIN

. Waste code: P005
. Waste name: 2-PROPEN-1-OL (OR) ALLYL ALCOHOL

. Waste code: P010
. Waste name: ARSENIC ACID H3ASO4

. Waste code: P011
. Waste name: ARSENIC OXIDE AS2O5 (OR) ARSENIC PENTOXIDE

. Waste code: P012
. Waste name: ARSENIC OXIDE AS2O3 (OR) ARSENIC TRIOXIDE

. Waste code: P022
. Waste name: CARBON DISULFIDE

. Waste code: P024
. Waste name: BENZENAMINE, 4-CHLORO- (OR) P-CHLORANILINE

. Waste code: P028
. Waste name: BENZENE, (CHLOROMETHYL)- (OR) BENZYL CHLORIDE

. Waste code: P047
. Waste name: 4,6-DINITRO-O-CRESOL, & SALTS (OR) PHENOL, 2-METHYL-4,6-DINITRO-, & SALTS

. Waste code: P048
. Waste name: 2,4-DINITROPHENOL (OR) PHENOL, 2,4-DINITRO-

. Waste code: P056
. Waste name: FLUORINE

. Waste code: P070
. Waste name: ALDICARB (OR) PROPANAL, 2-METHYL-2-(METHYLTHIO)-, O-[(METHYLAMINO)CARBONYL]OXIME

. Waste code: P077
. Waste name: BENZENAMINE, 4-NITRO- (OR) P-NITROANILINE

. Waste code: P098
. Waste name: POTASSIUM CYANIDE (OR) POTASSIUM CYANIDE K(CN)

. Waste code: P102
. Waste name: 2-PROPYN-1-OL (OR) PROPARGYL ALCOHOL

MAP FINDINGS

Site

Database(s)

EDR ID Number
 EPA ID Number

MERCER UNIVERSITY (Continued)

1000168950

- . Waste code: P105
- . Waste name: SODIUM AZIDE

- . Waste code: P106
- . Waste name: SODIUM CYANIDE (OR) SODIUM CYANIDE NA(CN)

- . Waste code: P113
- . Waste name: THALLIC OXIDE (OR) THALLIUM OXIDE TL2O3

- . Waste code: P116
- . Waste name: HYDRAZINECARBOTHIOAMIDE (OR) THIOSEMICARBAZIDE

- . Waste code: P119
- . Waste name: AMMONIUM VANADATE (OR) VANADIC ACID, AMMONIUM SALT

- . Waste code: U001
- . Waste name: ACETALDEHYDE (I) (OR) ETHANAL (I)

- . Waste code: U002
- . Waste name: 2-PROPANONE (I) (OR) ACETONE (I)

- . Waste code: U003
- . Waste name: ACETONITRILE (I,T)

- . Waste code: U004
- . Waste name: ACETOPHENONE (OR) ETHANONE, 1-PHENYL-

- . Waste code: U006
- . Waste name: ACETYL CHLORIDE (C,R,T)

- . Waste code: U007
- . Waste name: 2-PROPENAMIDE (OR) ACRYLAMIDE

- . Waste code: U008
- . Waste name: 2-PROPENOIC ACID (I) (OR) ACRYLIC ACID (I)

- . Waste code: U009
- . Waste name: 2-PROPENENITRILE (OR) ACRYLONITRILE

- . Waste code: U010
- . Waste name: AZIRINO [2',3':3,4]PYRROLO[1,2-A]INDOLE-4,7-DIONE,
 6-AMINO-8-[[[(AMINOCARBONYL)OXY]METHYL]-1,1A,2,8,8A,8B-HEXAHYDRO-8A-MET
 HOXY-5-METHYL-, [1AS-(1AALPHA, 8BETA, 8AALPHA, 8BALPHA)]- (OR)
 MITOMYCIN C

- . Waste code: U012
- . Waste name: ANILINE (I,T) (OR) BENZENAMINE (I,T)

- . Waste code: U019
- . Waste name: BENZENE (I,T)

- . Waste code: U020
- . Waste name: BENZENESULFONIC ACID CHLORIDE (C,R) (OR) BENZENESULFONYL CHLORIDE
 (C,R)

- . Waste code: U031
- . Waste name: 1-BUTANOL (I) (OR) N-BUTYL ALCOHOL (I)

Map ID
Direction
Distance
Elevation

MAP FINDINGS

Site

Database(s)

EDR ID Number
EPA ID Number

MERCER UNIVERSITY (Continued)

1000168950

. Waste code: U037
. Waste name: BENZENE, CHLORO- (OR) CHLOROBENZENE

. Waste code: U044
. Waste name: CHLOROFORM (OR) METHANE, TRICHLORO-

. Waste code: U053
. Waste name: 2-BUTENAL (OR) CROTONALDEHYDE

. Waste code: U055
. Waste name: BENZENE, (1-METHYLETHYL)- (I) (OR) CUMENE (I)

. Waste code: U056
. Waste name: BENZENE, HEXAHYDRO- (I) (OR) CYCLOHEXANE (I)

. Waste code: U057
. Waste name: CYCLOHEXANONE (I)

. Waste code: U059
. Waste name: 5,12-NAPHTHACENEDIONE,
8-ACETYL-10-[(3-AMINO-2,3,6-TRIDEOXY)-ALPHA-L-LYXO-HEXOPYRANOSYL]OXY]-
7,8,9,10-TETRAHYDRO-6,8,11-TRIHYDROXY-1-METHOXY-, (8S-CIS)- (OR)
DAUNOMYCIN

. Waste code: U061
. Waste name: BENZENE, 1,1'-(2,2,2-TRICHLOROETHYLIDENE)BIS[4-CHLORO- (OR) DDT

. Waste code: U069
. Waste name: 1,2-BENZENEDICARBOXYLIC ACID, DIBUTYL ESTER (OR) DIBUTYL PHTHALATE

. Waste code: U070
. Waste name: BENZENE, 1,2-DICHLORO- (OR) O-DICHLOROBENZENE

. Waste code: U071
. Waste name: BENZENE, 1,3-DICHLORO- (OR) M-DICHLOROBENZENE

. Waste code: U072
. Waste name: BENZENE, 1,4-DICHLORO- (OR) P-DICHLOROBENZENE

. Waste code: U075
. Waste name: DICHLORODIFLUOROMETHANE (OR) METHANE, DICHLORODIFLUORO-

. Waste code: U077
. Waste name: ETHANE, 1,2-DICHLORO- (OR) ETHYLENE DICHLORIDE

. Waste code: U080
. Waste name: METHANE, DICHLORO- (OR) METHYLENE CHLORIDE

. Waste code: U081
. Waste name: 2,4-DICHLOROPHENOL (OR) PHENOL, 2,4-DICHLORO-

. Waste code: U082
. Waste name: 2,6-DICHLOROPHENOL (OR) PHENOL, 2,6-DICHLORO-

. Waste code: U083
. Waste name: PROPANE, 1,2-DICHLORO- (OR) PROPYLENE DICHLORIDE

MAP FINDINGS

MERCER UNIVERSITY (Continued)

1000168950

Site	Database(s)	EPA ID Number
. Waste code:	U088	
. Waste name:	1,2-BENZENEDICARBOXYLIC ACID, DIETHYL ESTER (OR) DIETHYL PHTHALATE	
. Waste code:	U091	
. Waste name:	[1,1'-BIPHENYL]-4,4'-DIAMINE, 3,3'-DIMETHOXY- (OR) 3,3'-DIMETHOXYBENZIDINE	
. Waste code:	U092	
. Waste name:	DIMETHYLAMINE (I) (OR) METHANAMINE, N-METHYL- (I)	
. Waste code:	U101	
. Waste name:	2,4-DIMETHYLPHENOL (OR) PHENOL, 2,4-DIMETHYL-	
. Waste code:	U102	
. Waste name:	1,2-BENZENEDICARBOXYLIC ACID, DIMETHYL ESTER (OR) DIMETHYL PHTHALATE	
. Waste code:	U103	
. Waste name:	DIMETHYL SULFATE (OR) SULFURIC ACID, DIMETHYL ESTER	
. Waste code:	U105	
. Waste name:	2,4-DINITROTOLUENE (OR) BENZENE, 1-METHYL-2,4-DINITRO-	
. Waste code:	U108	
. Waste name:	1,4-DIETHYLENEOXIDE (OR) 1,4-DIOXANE	
. Waste code:	U110	
. Waste name:	1-PROPANIMINE, N-PROPYL-(I) (OR) DIPROPYLAMINE (I)	
. Waste code:	U112	
. Waste name:	ACETIC ACID, ETHYL ESTER (I) (OR) ETHYL ACETATE (I)	
. Waste code:	U113	
. Waste name:	2-PROPENOIC ACID, ETHYL ESTER (I) (OR) ETHYL ACRYLATE (I)	
. Waste code:	U117	
. Waste name:	ETHANE, 1,1'-OXYBIS-(I) (OR) ETHYL ETHER (I)	
. Waste code:	U122	
. Waste name:	FORMALDEHYDE	
. Waste code:	U123	
. Waste name:	FORMIC ACID (C,T)	
. Waste code:	U124	
. Waste name:	FURAN (I) (OR) FURFURAN (I)	
. Waste code:	U125	
. Waste name:	2-FURANCARBOXALDEHYDE (I) (OR) FURFURAL (I)	
. Waste code:	U133	
. Waste name:	HYDRAZINE (R,T)	
. Waste code:	U138	
. Waste name:	METHANE, IODO- (OR) METHYL IODIDE	
. Waste code:	U140	
. Waste name:	1-PROPANOL, 2-METHYL- (I,T) (OR) ISOBUTYL ALCOHOL (I,T)	

Map ID
Direction
Distance
Elevation

MAP FINDINGS

Site

Database(s)

EDR ID Number
EPA ID Number

MERCER UNIVERSITY (Continued)

1000168950

. Waste code:	U141
. Waste name:	1,3-BENZODIOXOLE, 5-(1-PROPENYL)- (OR) ISOSAFROLE
. Waste code:	U144
. Waste name:	ACETIC ACID, LEAD(2+) SALT (OR) LEAD ACETATE
. Waste code:	U145
. Waste name:	LEAD PHOSPHATE (OR) PHOSPHORIC ACID, LEAD(2+) SALT (2:3)
. Waste code:	U146
. Waste name:	LEAD SUBACETATE (OR) LEAD, BIS(ACETATO-O)TETRAHYDROXYTRI-
. Waste code:	U151
. Waste name:	MERCURY
. Waste code:	U154
. Waste name:	METHANOL (I) (OR) METHYL ALCOHOL (I)
. Waste code:	U159
. Waste name:	2-BUTANONE (I,T) (OR) METHYL ETHYL KETONE (MEK) (I,T)
. Waste code:	U165
. Waste name:	NAPHTHALENE
. Waste code:	U169
. Waste name:	BENZENE, NITRO- (OR) NITROBENZENE (I,T)
. Waste code:	U170
. Waste name:	P-NITROPHENOL (I,T) (OR) PHENOL, 4-NITRO-
. Waste code:	U182
. Waste name:	1,3,5-TRIOXANE, 2,4,6-TRIMETHYL- (OR) PARALDEHYDE
. Waste code:	U188
. Waste name:	PHENOL
. Waste code:	U190
. Waste name:	1,3-ISOBENZOFURANDIONE (OR) PHTHALIC ANHYDRIDE
. Waste code:	U191
. Waste name:	2-PICOLINE (OR) PYRIDINE, 2-METHYL-
. Waste code:	U196
. Waste name:	PYRIDINE
. Waste code:	U197
. Waste name:	2,5-CYCLOHEXADIENE-1,4-DIONE (OR) P-BENZOQUINONE
. Waste code:	U201
. Waste name:	1,3-BENZENEDIOL (OR) RESORCINOL
. Waste code:	U211
. Waste name:	CARBON TETRACHLORIDE (OR) METHANE, TETRACHLORO-
. Waste code:	U213
. Waste name:	FURAN, TETRAHYDRO-(I) (OR) TETRAHYDROFURAN (I)

MERCER UNIVERSITY (Continued)

1000168950

- . Waste code: U218
- . Waste name: ETHANETHIOAMIDE (OR) THIOACETAMIDE

- . Waste code: U219
- . Waste name: THIOUREA

- . Waste code: U220
- . Waste name: BENZENE, METHYL- (OR) TOLUENE

- . Waste code: U226
- . Waste name: ETHANE, 1,1,1-TRICHLORO- (OR) METHYL CHLOROFORM

- . Waste code: U227
- . Waste name: 1,1,2-TRICHLOROETHANE (OR) ETHANE, 1,1,2-TRICHLORO-

- . Waste code: U228
- . Waste name: ETHENE, TRICHLORO- (OR) TRICHLOROETHYLENE

- . Waste code: U236
- . Waste name: 2,7-NAPHTHALENEDISULFONIC ACID,3,3'-[(3,3'-DIMETHYL[1,1'-BIPHENYL]-4,4'-DIYL)BIS(AZO)BIS[5-AMINO-4-HYDROXY]-, TETRASODIUM SALT (OR) TRYPAN BLUE

- . Waste code: U239
- . Waste name: BENZENE, DIMETHYL- (I,T) (OR) XYLENE (I)

- . Waste code: U247
- . Waste name: BENZENE, 1,1'-(2,2,2-TRICHLOROETHYLIDENE)BIS[4-METHOXY- (OR) METHOXYCHLOR

Date form received by agency: 03/02/1994

Site name: MERCER UNIVERSITY
Classification: Small Quantity Generator

- . Waste code: F002
- . Waste name: THE FOLLOWING SPENT HALOGENATED SOLVENTS: TETRACHLOROETHYLENE, METHYLENE CHLORIDE, TRICHLOROETHYLENE, 1,1,1-TRICHLOROETHANE, CHLOROBENZENE, 1,1,2-TRICHLORO-1,2,2-TRIFLUOROETHANE, ORTHO-DICHLOROBENZENE, TRICHLOROFLUOROMETHANE, AND 1,1,2, TRICHLOROETHANE; ALL SPENT SOLVENT MIXTURES/BLENDS CONTAINING, BEFORE USE, A TOTAL OF TEN PERCENT OR MORE (BY VOLUME) OF ONE OR MORE OF THE ABOVE HALOGENATED SOLVENTS OR THOSE SOLVENTS LISTED IN F001, F004, AND F005; AND STILL BOTTOMS FROM THE RECOVERY OF THESE SPENT SOLVENTS AND SPENT SOLVENT MIXTURES.

- . Waste code: F003
- . Waste name: THE FOLLOWING SPENT NONHALOGENATED SOLVENTS: XYLENE, ACETONE, ETHYL ACETATE, ETHYL BENZENE, ETHYL ETHER, METHYL ISOBUTYL KETONE, N-BUTYL ALCOHOL, CYCLOHEXANONE, AND METHANOL; ALL SPENT SOLVENT MIXTURES/BLENDS CONTAINING, BEFORE USE, ONLY THE ABOVE SPENT NONHALOGENATED SOLVENTS; AND ALL SPENT SOLVENT MIXTURES/BLENDS CONTAINING, BEFORE USE, ONE OR MORE OF THE ABOVE NONHALOGENATED SOLVENTS, AND A TOTAL OF TEN PERCENT OR MORE (BY VOLUME) OF ONE OR MORE OF THOSE SOLVENTS LISTED IN F001, F002, F004, AND F005; AND STILL BOTTOMS FROM THE RECOVERY OF THESE SPENT SOLVENTS AND SPENT SOLVENT MIXTURES.

Map ID
Direction
Distance
Elevation

MAP FINDINGS

Site

Database(s)

EDR ID Number
EPA ID Number

MERCER UNIVERSITY (Continued)

1000168950

- . Waste code: F005
- . Waste name: THE FOLLOWING SPENT NONHALOGENATED SOLVENTS: TOLUENE, METHYL ETHYL KETONE, CARBON DISULFIDE, ISOBUTANOL, PYRIDINE, BENZENE, 2-ETHOXYETHANOL, AND 2-NITROPROPANE; ALL SPENT SOLVENT MIXTURES/BLENDS CONTAINING, BEFORE USE, A TOTAL OF TEN PERCENT OR MORE (BY VOLUME) OF ONE OR MORE OF THE ABOVE NONHALOGENATED SOLVENTS OR THOSE SOLVENTS LISTED IN F001, F002, OR F004; AND STILL BOTTOMS FROM THE RECOVERY OF THESE SPENT SOLVENTS AND SPENT SOLVENT MIXTURES.

- . Waste code: P002
- . Waste name: 1-ACETYL-2-THIOUREA (OR) ACETAMIDE, N-(AMINOTHIOXOMETHYL)-

- . Waste code: P003
- . Waste name: 2-PROPENAL (OR) ACROLEIN

- . Waste code: P005
- . Waste name: 2-PROPEN-1-OL (OR) ALLYL ALCOHOL

- . Waste code: P010
- . Waste name: ARSENIC ACID H3ASO4

- . Waste code: P011
- . Waste name: ARSENIC OXIDE AS2O5 (OR) ARSENIC PENTOXIDE

- . Waste code: P012
- . Waste name: ARSENIC OXIDE AS2O3 (OR) ARSENIC TRIOXIDE

- . Waste code: P022
- . Waste name: CARBON DISULFIDE

- . Waste code: P024
- . Waste name: BENZENAMINE, 4-CHLORO- (OR) P-CHLORANILINE

- . Waste code: P028
- . Waste name: BENZENE, (CHLOROMETHYL)- (OR) BENZYL CHLORIDE

- . Waste code: P047
- . Waste name: 4,6-DINITRO-O-CRESOL, & SALTS (OR) PHENOL, 2-METHYL-4,6-DINITRO-, & SALTS

- . Waste code: P048
- . Waste name: 2,4-DINITROPHENOL (OR) PHENOL, 2,4-DINITRO-

- . Waste code: P056
- . Waste name: FLUORINE

- . Waste code: P070
- . Waste name: ALDICARB (OR) PROPANAL, 2-METHYL-2-(METHYLTHIO)-, O-[(METHYLAMINO)CARBONYL]OXIME

- . Waste code: P077
- . Waste name: BENZENAMINE, 4-NITRO- (OR) P-NITROANILINE

- . Waste code: P098
- . Waste name: POTASSIUM CYANIDE (OR) POTASSIUM CYANIDE K(CN)

- . Waste code: P102

MAP FINDINGS

Site

Database(s)

EDR ID Number
 EPA ID Number

MERCER UNIVERSITY (Continued)

1000168950

- . Waste name: 2-PROPN-1-OL (OR) PROPARGYL ALCOHOL
- . Waste code: P105
- . Waste name: SODIUM AZIDE
- . Waste code: P106
- . Waste name: SODIUM CYANIDE (OR) SODIUM CYANIDE NA(CN)
- . Waste code: P113
- . Waste name: THALLIC OXIDE (OR) THALLIUM OXIDE TL2O3
- . Waste code: P116
- . Waste name: HYDRAZINECARBOTHIOAMIDE (OR) THIOSEMICARBAZIDE
- . Waste code: P119
- . Waste name: AMMONIUM VANADATE (OR) VANADIC ACID, AMMONIUM SALT
- . Waste code: U001
- . Waste name: ACETALDEHYDE (I) (OR) ETHANAL (I)
- . Waste code: U002
- . Waste name: 2-PROPANONE (I) (OR) ACETONE (I)
- . Waste code: U003
- . Waste name: ACETONITRILE (I,T)
- . Waste code: U004
- . Waste name: ACETOPHENONE (OR) ETHANONE, 1-PHENYL-
- . Waste code: U006
- . Waste name: ACETYL CHLORIDE (C,R,T)
- . Waste code: U007
- . Waste name: 2-PROPENAMIDE (OR) ACRYLAMIDE
- . Waste code: U008
- . Waste name: 2-PROPENOIC ACID (I) (OR) ACRYLIC ACID (I)
- . Waste code: U009
- . Waste name: 2-PROPENENITRILE (OR) ACRYLONITRILE
- . Waste code: U010
- . Waste name: AZIRINO [2',3':3,4]PYRROLO[1,2-A]INDOLE-4,7-DIONE,
 6-AMINO-8-[[[(AMINOCARBONYL)OXY]METHYL]-1,1A,2,8,8A,8B-HEXAHYDRO-8A-MET
 HOXY-5-METHYL-, [1AS-(1AALPHA, 8BETA, 8AALPHA, 8BALPHA)]- (OR)
 MITOMYCIN C
- . Waste code: U012
- . Waste name: ANILINE (I,T) (OR) BENZENAMINE (I,T)
- . Waste code: U019
- . Waste name: BENZENE (I,T)
- . Waste code: U020
- . Waste name: BENZENESULFONIC ACID CHLORIDE (C,R) (OR) BENZENESULFONYL CHLORIDE
 (C,R)

Map ID
Direction
Distance
Elevation

MAP FINDINGS

Site

Database(s)

EDR ID Number
EPA ID Number

MERCER UNIVERSITY (Continued)

1000168950

. Waste code:	U031
. Waste name:	1-BUTANOL (I) (OR) N-BUTYL ALCOHOL (I)
. Waste code:	U037
. Waste name:	BENZENE, CHLORO- (OR) CHLOROBENZENE
. Waste code:	U044
. Waste name:	CHLOROFORM (OR) METHANE, TRICHLORO-
. Waste code:	U053
. Waste name:	2-BUTENAL (OR) CROTONALDEHYDE
. Waste code:	U055
. Waste name:	BENZENE, (1-METHYLETHYL)- (I) (OR) CUMENE (I)
. Waste code:	U056
. Waste name:	BENZENE, HEXAHYDRO- (I) (OR) CYCLOHEXANE (I)
. Waste code:	U057
. Waste name:	CYCLOHEXANONE (I)
. Waste code:	U059
. Waste name:	5,12-NAPHTHACENEDIONE, 8-ACETYL-10-[(3-AMINO-2,3,6-TRIDEOXY)-ALPHA-L-LYXO-HEXOPYRANOSYL)OXY]- 7,8,9,10-TETRAHYDRO-6,8,11-TRIHYDROXY-1-METHOXY-, (8S-CIS)- (OR) DAUNOMYCIN
. Waste code:	U061
. Waste name:	BENZENE, 1,1'-(2,2,2-TRICHLOROETHYLIDENE)BIS[4-CHLORO- (OR) DDT
. Waste code:	U069
. Waste name:	1,2-BENZENEDICARBOXYLIC ACID, DIBUTYL ESTER (OR) DIBUTYL PHTHALATE
. Waste code:	U070
. Waste name:	BENZENE, 1,2-DICHLORO- (OR) O-DICHLOROBENZENE
. Waste code:	U071
. Waste name:	BENZENE, 1,3-DICHLORO- (OR) M-DICHLOROBENZENE
. Waste code:	U072
. Waste name:	BENZENE, 1,4-DICHLORO- (OR) P-DICHLOROBENZENE
. Waste code:	U075
. Waste name:	DICHLORODIFLUOROMETHANE (OR) METHANE, DICHLORODIFLUORO-
. Waste code:	U077
. Waste name:	ETHANE, 1,2-DICHLORO- (OR) ETHYLENE DICHLORIDE
. Waste code:	U080
. Waste name:	METHANE, DICHLORO- (OR) METHYLENE CHLORIDE
. Waste code:	U081
. Waste name:	2,4-DICHLOROPHENOL (OR) PHENOL, 2,4-DICHLORO-
. Waste code:	U082
. Waste name:	2,6-DICHLOROPHENOL (OR) PHENOL, 2,6-DICHLORO-

MAP FINDINGS

Site

Database(s)

EDR ID Number
 EPA ID Number

MERCER UNIVERSITY (Continued)

1000168950

- . Waste code: U083
- . Waste name: PROPANE, 1,2-DICHLORO- (OR) PROPYLENE DICHLORIDE

- . Waste code: U088
- . Waste name: 1,2-BENZENEDICARBOXYLIC ACID, DIETHYL ESTER (OR) DIETHYL PHTHALATE

- . Waste code: U091
- . Waste name: [1,1'-BIPHENYL]-4,4'-DIAMINE, 3,3'-DIMETHOXY- (OR) 3,3'-DIMETHOXYBENZIDINE

- . Waste code: U092
- . Waste name: DIMETHYLAMINE (I) (OR) METHANAMINE, N-METHYL- (I)

- . Waste code: U101
- . Waste name: 2,4-DIMETHYLPHENOL (OR) PHENOL, 2,4-DIMETHYL-

- . Waste code: U102
- . Waste name: 1,2-BENZENEDICARBOXYLIC ACID, DIMETHYL ESTER (OR) DIMETHYL PHTHALATE

- . Waste code: U103
- . Waste name: DIMETHYL SULFATE (OR) SULFURIC ACID, DIMETHYL ESTER

- . Waste code: U105
- . Waste name: 2,4-DINITROTOLUENE (OR) BENZENE, 1-METHYL-2,4-DINITRO-

- . Waste code: U108
- . Waste name: 1,4-DIETHYLENEOXIDE (OR) 1,4-DIOXANE

- . Waste code: U110
- . Waste name: 1-PROPANIMINE, N-PROPYL-(I) (OR) DIPROPYLAMINE (I)

- . Waste code: U112
- . Waste name: ACETIC ACID, ETHYL ESTER (I) (OR) ETHYL ACETATE (I)

- . Waste code: U113
- . Waste name: 2-PROPENOIC ACID, ETHYL ESTER (I) (OR) ETHYL ACRYLATE (I)

- . Waste code: U117
- . Waste name: ETHANE, 1,1'-OXYBIS-(I) (OR) ETHYL ETHER (I)

- . Waste code: U122
- . Waste name: FORMALDEHYDE

- . Waste code: U123
- . Waste name: FORMIC ACID (C,T)

- . Waste code: U124
- . Waste name: FURAN (I) (OR) FURFURAN (I)

- . Waste code: U125
- . Waste name: 2-FURANCARBOXALDEHYDE (I) (OR) FURFURAL (I)

- . Waste code: U133
- . Waste name: HYDRAZINE (R,T)

- . Waste code: U138
- . Waste name: METHANE, IODO- (OR) METHYL IODIDE

Map ID
Direction
Distance
Elevation

MAP FINDINGS

Site

Database(s)

EDR ID Number
EPA ID Number

MERCER UNIVERSITY (Continued)

1000168950

. Waste code: U140
. Waste name: 1-PROPANOL, 2-METHYL- (I,T) (OR) ISOBUTYL ALCOHOL (I,T)

. Waste code: U141
. Waste name: 1,3-BENZODIOXOLE, 5-(1-PROPENYL)- (OR) ISOSAFROLE

. Waste code: U144
. Waste name: ACETIC ACID, LEAD(2+) SALT (OR) LEAD ACETATE

. Waste code: U145
. Waste name: LEAD PHOSPHATE (OR) PHOSPHORIC ACID, LEAD(2+) SALT (2:3)

. Waste code: U146
. Waste name: LEAD SUBACETATE (OR) LEAD, BIS(ACETATO-O)TETRAHYDROXYTRI-

. Waste code: U151
. Waste name: MERCURY

. Waste code: U154
. Waste name: METHANOL (I) (OR) METHYL ALCOHOL (I)

. Waste code: U159
. Waste name: 2-BUTANONE (I,T) (OR) METHYL ETHYL KETONE (MEK) (I,T)

. Waste code: U165
. Waste name: NAPHTHALENE

. Waste code: U169
. Waste name: BENZENE, NITRO- (OR) NITROBENZENE (I,T)

. Waste code: U170
. Waste name: P-NITROPHENOL (I,T) (OR) PHENOL, 4-NITRO-

. Waste code: U182
. Waste name: 1,3,5-TRIOXANE, 2,4,6-TRIMETHYL- (OR) PARALDEHYDE

. Waste code: U188
. Waste name: PHENOL

. Waste code: U190
. Waste name: 1,3-ISOBENZOFURANDIONE (OR) PHTHALIC ANHYDRIDE

. Waste code: U191
. Waste name: 2-PICOLINE (OR) PYRIDINE, 2-METHYL-

. Waste code: U196
. Waste name: PYRIDINE

. Waste code: U197
. Waste name: 2,5-CYCLOHEXADIENE-1,4-DIONE (OR) P-BENZOQUINONE

. Waste code: U201
. Waste name: 1,3-BENZENEDIOL (OR) RESORCINOL

. Waste code: U211
. Waste name: CARBON TETRACHLORIDE (OR) METHANE, TETRACHLORO-

MAP FINDINGS

Site

Database(s)

EDR ID Number
 EPA ID Number

MERCER UNIVERSITY (Continued)

1000168950

- . Waste code: U213
- . Waste name: FURAN, TETRAHYDRO-(I) (OR) TETRAHYDROFURAN (I)

- . Waste code: U218
- . Waste name: ETHANETHIOAMIDE (OR) THIOACETAMIDE

- . Waste code: U219
- . Waste name: THIOUREA

- . Waste code: U220
- . Waste name: BENZENE, METHYL- (OR) TOLUENE

- . Waste code: U226
- . Waste name: ETHANE, 1,1,1-TRICHLORO- (OR) METHYL CHLOROFORM

- . Waste code: U227
- . Waste name: 1,1,2-TRICHLOROETHANE (OR) ETHANE, 1,1,2-TRICHLORO-

- . Waste code: U228
- . Waste name: ETHENE, TRICHLORO- (OR) TRICHLOROETHYLENE

- . Waste code: U236
- . Waste name: 2,7-NAPHTHALENEDISULFONIC ACID,3,3'-[(3,3'-DIMETHYL[1,1'-BIPHENYL]-4,4'-DIYL)BIS(AZO)BIS[5-AMINO-4-HYDROXY]-, TETRASODIUM SALT (OR) TRYPAN BLUE

- . Waste code: U239
- . Waste name: BENZENE, DIMETHYL- (I,T) (OR) XYLENE (I)

- . Waste code: U247
- . Waste name: BENZENE, 1,1'-(2,2,2-TRICHLOROETHYLIDENE)BIS[4-METHOXY- (OR) METHOXYCHLOR

Biennial Reports:

Last Biennial Reporting Year: 2017

Annual Waste Handled:

Waste code: D001
 Waste name: IGNITABLE HAZARDOUS WASTES ARE THOSE WASTES WHICH HAVE A FLASHPOINT OF LESS THAN 140 DEGREES FAHRENHEIT AS DETERMINED BY A PENSKEY-MARTENS CLOSED CUP FLASH POINT TESTER. ANOTHER METHOD OF DETERMINING THE FLASH POINT OF A WASTE IS TO REVIEW THE MATERIAL SAFETY DATA SHEET, WHICH CAN BE OBTAINED FROM THE MANUFACTURER OR DISTRIBUTOR OF THE MATERIAL. LACQUER THINNER IS AN EXAMPLE OF A COMMONLY USED SOLVENT WHICH WOULD BE CONSIDERED AS IGNITABLE HAZARDOUS WASTE.
 Amount (Lbs): 1903

Waste code: D002
 Waste name: A WASTE WHICH HAS A PH OF LESS THAN 2 OR GREATER THAN 12.5 IS CONSIDERED TO BE A CORROSIVE HAZARDOUS WASTE. SODIUM HYDROXIDE, A CAUSTIC SOLUTION WITH A HIGH PH, IS OFTEN USED BY INDUSTRIES TO CLEAN OR DEGREASE PARTS. HYDROCHLORIC ACID, A SOLUTION WITH A LOW PH, IS USED BY MANY INDUSTRIES TO CLEAN METAL PARTS PRIOR TO PAINTING. WHEN THESE CAUSTIC OR ACID SOLUTIONS BECOME CONTAMINATED AND MUST BE DISPOSED, THE WASTE WOULD BE A CORROSIVE HAZARDOUS WASTE.
 Amount (Lbs): 907

Map ID
Direction
Distance
Elevation

MAP FINDINGS

Site

Database(s)

EDR ID Number
EPA ID Number

MERCER UNIVERSITY (Continued)

1000168950

Waste code:	D003
Waste name:	A MATERIAL IS CONSIDERED TO BE A REACTIVE HAZARDOUS WASTE IF IT IS NORMALLY UNSTABLE, REACTS VIOLENTLY WITH WATER, GENERATES TOXIC GASES WHEN EXPOSED TO WATER OR CORROSIVE MATERIALS, OR IF IT IS CAPABLE OF DETONATION OR EXPLOSION WHEN EXPOSED TO HEAT OR A FLAME. ONE EXAMPLE OF SUCH WASTE WOULD BY WASTE GUNPOWDER.
Amount (Lbs):	47
Waste code:	D004
Waste name:	ARSENIC
Amount (Lbs):	265
Waste code:	D005
Waste name:	BARIUM
Amount (Lbs):	242
Waste code:	D006
Waste name:	CADMIUM
Amount (Lbs):	310
Waste code:	D007
Waste name:	CHROMIUM
Amount (Lbs):	425
Waste code:	D008
Waste name:	LEAD
Amount (Lbs):	217
Waste code:	D009
Waste name:	MERCURY
Amount (Lbs):	10
Waste code:	D010
Waste name:	SELENIUM
Amount (Lbs):	50
Waste code:	D011
Waste name:	SILVER
Amount (Lbs):	357
Waste code:	D022
Waste name:	CHLOROFORM
Amount (Lbs):	365
Waste code:	D027
Waste name:	1,4-DICHLOROBENZENE
Amount (Lbs):	200
Waste code:	D038
Waste name:	PYRIDINE
Amount (Lbs):	475
Waste code:	F002
Waste name:	THE FOLLOWING SPENT HALOGENATED SOLVENTS: TETRACHLOROETHYLENE, METHYLENE CHLORIDE, TRICHLOROETHYLENE, 1,1,1-TRICHLOROETHANE, CHLOROBENZENE, 1,1,2-TRICHLORO-1,2,2-TRIFLUOROETHANE, ORTHO-DICHLOROBENZENE, TRICHLOROFLUOROMETHANE, AND

Map ID
Direction
Distance
Elevation

MAP FINDINGS

Site

Database(s)

EDR ID Number
EPA ID Number

MERCER UNIVERSITY (Continued)

1000168950

Amount (Lbs):	1,1,2-TRICHLOROETHANE; ALL SPENT SOLVENT MIXTURES/BLENDS CONTAINING, BEFORE USE, A TOTAL OF TEN PERCENT OR MORE (BY VOLUME) OF ONE OR MORE OF THE ABOVE HALOGENATED SOLVENTS OR THOSE LISTED IN F001, F004, OR F005, AND STILL BOTTOMS FROM THE RECOVERY OF THESE SPENT SOLVENTS AND SPENT SOLVENT MIXTURES. 830
Waste code:	F003
Waste name:	THE FOLLOWING SPENT NON-HALOGENATED SOLVENTS: XYLENE, ACETONE, ETHYL ACETATE, ETHYL BENZENE, ETHYL ETHER, METHYL ISOBUTYL KETONE, N-BUTYL ALCOHOL, CYCLOHEXANONE, AND METHANOL; ALL SPENT SOLVENT MIXTURES/BLENDS CONTAINING, BEFORE USE, ONLY THE ABOVE SPENT NON-HALOGENATED SOLVENTS; AND ALL SPENT SOLVENT MIXTURES/BLENDS CONTAINING, BEFORE USE, ONE OR MORE OF THE ABOVE NON-HALOGENATED SOLVENTS, AND, A TOTAL OF TEN PERCENT OR MORE (BY VOLUME) OF ONE OR MORE OF THOSE SOLVENTS LISTED IN F001, F002, F004, AND F005, AND STILL BOTTOMS FROM THE RECOVERY OF THESE SPENT SOLVENTS AND SPENT SOLVENT MIXTURES.
Amount (Lbs):	1270
Waste code:	F005
Waste name:	THE FOLLOWING SPENT NON-HALOGENATED SOLVENTS: TOLUENE, METHYL ETHYL KETONE, CARBON DISULFIDE, ISOBUTANOL, PYRIDINE, BENZENE, 2-ETHOXYETHANOL, AND 2-NITROPROPANE; ALL SPENT SOLVENT MIXTURES/BLENDS CONTAINING, BEFORE USE, A TOTAL OF TEN PERCENT OR MORE (BY VOLUME) OF ONE OR MORE OF THE ABOVE NON-HALOGENATED SOLVENTS OR THOSE SOLVENTS LISTED IN F001, F002, OR F004; AND STILL BOTTOMS FROM THE RECOVERY OF THESE SPENT SOLVENTS AND SPENT SOLVENT MIXTURES.
Amount (Lbs):	325
Waste code:	P087
Waste name:	OSMIUM OXIDE OSO ₄ , (T-4)-
Amount (Lbs):	5
Waste code:	P098
Waste name:	POTASSIUM CYANIDE
Amount (Lbs):	9
Waste code:	P116
Waste name:	HYDRAZINECARBOTHIOAMIDE
Amount (Lbs):	90
Waste code:	U003
Waste name:	ACETONITRILE (I,T)
Amount (Lbs):	17
Waste code:	U044
Waste name:	CHLOROFORM
Amount (Lbs):	15
Waste code:	U134
Waste name:	HYDROFLUORIC ACID (C,T)
Amount (Lbs):	.5
Waste code:	U188
Waste name:	PHENOL
Amount (Lbs):	15

Map ID
Direction
Distance
Elevation

MAP FINDINGS

Site

Database(s)

EDR ID Number
EPA ID Number

MERCER UNIVERSITY (Continued)

1000168950

Waste code: U201
Waste name: 1,3-BENZENEDIOL
Amount (Lbs): 10

Violation Status: No violations found

Evaluation Action Summary:

Evaluation date: 11/28/2017
Evaluation: COMPLIANCE EVALUATION INSPECTION ON-SITE
Area of violation: Not reported
Date achieved compliance: Not reported
Evaluation lead agency: State

Evaluation date: 03/01/2016
Evaluation: NON-FINANCIAL RECORD REVIEW
Area of violation: Not reported
Date achieved compliance: Not reported
Evaluation lead agency: State

Evaluation date: 03/01/2014
Evaluation: NON-FINANCIAL RECORD REVIEW
Area of violation: Not reported
Date achieved compliance: Not reported
Evaluation lead agency: State

Evaluation date: 03/14/2012
Evaluation: NON-FINANCIAL RECORD REVIEW
Area of violation: Not reported
Date achieved compliance: Not reported
Evaluation lead agency: State

Evaluation date: 04/30/2010
Evaluation: NON-FINANCIAL RECORD REVIEW
Area of violation: Not reported
Date achieved compliance: Not reported
Evaluation lead agency: State

ICIS:

Enforcement Action ID: 04-2008-9238
FRS ID: 110005680977
Action Name: MERCER UNIVERSITY
Facility Name: MERCER UNIVERSITY
Facility Address: 1400 COLEMAN AVE
MACON, GA 31204
Enforcement Action Type: CAA 113D1 Action For Penalty
Facility County: BIBB
Program System Acronym: ICIS
Enforcement Action Forum Desc: Administrative - Formal
EA Type Code: 113D1
Facility SIC Code: 8221
Federal Facility ID: Not reported
Latitude in Decimal Degrees: 32.83218
Longitude in Decimal Degrees: -83.647978
Permit Type Desc: Not reported
Program System Acronym: 1400003243
Facility NAICS Code: Not reported

MERCER UNIVERSITY (Continued)

1000168950

Tribal Land Code: Not reported

Enforcement Action ID: 04-2008-9238
 FRS ID: 110005680977
 Action Name: MERCER UNIVERSITY
 Facility Name: MERCER UNIVERSITY
 Facility Address: 1400 COLEMAN AVE
 MACON, GA 31204

Enforcement Action Type: TSCA 16 Action For Penalty
 Facility County: BIBB
 Program System Acronym: ICIS
 Enforcement Action Forum Desc: Administrative - Formal
 EA Type Code: 16
 Facility SIC Code: 8221
 Federal Facility ID: Not reported
 Latitude in Decimal Degrees: 32.83218
 Longitude in Decimal Degrees: -83.647978
 Permit Type Desc: Not reported
 Program System Acronym: 1400003243
 Facility NAICS Code: Not reported
 Tribal Land Code: Not reported

Enforcement Action ID: 04-2008-9238
 FRS ID: 110005680977
 Action Name: MERCER UNIVERSITY
 Facility Name: MERCER UNIVERSITY
 Facility Address: 1400 COLEMAN AVE
 MACON, GA 31204

Enforcement Action Type: RCRA 3008A AO For Comp And/Or Penalty
 Facility County: BIBB
 Program System Acronym: ICIS
 Enforcement Action Forum Desc: Administrative - Formal
 EA Type Code: 3008A
 Facility SIC Code: 8221
 Federal Facility ID: Not reported
 Latitude in Decimal Degrees: 32.83218
 Longitude in Decimal Degrees: -83.647978
 Permit Type Desc: Not reported
 Program System Acronym: 1400003243
 Facility NAICS Code: Not reported
 Tribal Land Code: Not reported

Enforcement Action ID: 04-2008-9238
 FRS ID: 110005680977
 Action Name: MERCER UNIVERSITY
 Facility Name: MERCER UNIVERSITY
 Facility Address: 1400 COLEMAN AVE
 MACON, GA 31204

Enforcement Action Type: RCRA 9006 AO For Comp And/Or Pen (UST)
 Facility County: BIBB
 Program System Acronym: ICIS
 Enforcement Action Forum Desc: Administrative - Formal
 EA Type Code: 9006
 Facility SIC Code: 8221
 Federal Facility ID: Not reported
 Latitude in Decimal Degrees: 32.83218
 Longitude in Decimal Degrees: -83.647978

Map ID
Direction
Distance
Elevation

MAP FINDINGS

Site

Database(s)

EDR ID Number
EPA ID Number

MERCER UNIVERSITY (Continued)

1000168950

Permit Type Desc: Not reported
Program System Acronym: 1400003243
Facility NAICS Code: Not reported
Tribal Land Code: Not reported

Enforcement Action ID: 04-2008-9238
FRS ID: 110005680977
Action Name: MERCER UNIVERSITY
Facility Name: MERCER UNIVERSITY
Facility Address: 1400 COLEMAN AVE
MACON, GA 31204

Enforcement Action Type: CWA 311B6B1 AO For Class I Penalty
Facility County: BIBB
Program System Acronym: ICIS
Enforcement Action Forum Desc: Administrative - Formal
EA Type Code: 311B6B1
Facility SIC Code: 8221
Federal Facility ID: Not reported
Latitude in Decimal Degrees: 32.83218
Longitude in Decimal Degrees: -83.647978
Permit Type Desc: Not reported
Program System Acronym: 1400003243
Facility NAICS Code: Not reported
Tribal Land Code: Not reported

Enforcement Action ID: 04-2008-9238
FRS ID: 110005680977
Action Name: MERCER UNIVERSITY
Facility Name: MERCER UNIVERSITY
Facility Address: 1400 COLEMAN AVE
MACON, GA 31204

Enforcement Action Type: EPCRA 325 Action For Penalty
Facility County: BIBB
Program System Acronym: ICIS
Enforcement Action Forum Desc: Administrative - Formal
EA Type Code: 325
Facility SIC Code: 8221
Federal Facility ID: Not reported
Latitude in Decimal Degrees: 32.83218
Longitude in Decimal Degrees: -83.647978
Permit Type Desc: Not reported
Program System Acronym: 1400003243
Facility NAICS Code: Not reported
Tribal Land Code: Not reported

Enforcement Action ID: 04-2008-9238
FRS ID: 110005680977
Action Name: MERCER UNIVERSITY
Facility Name: MERCER UNIVERSITY
Facility Address: 1400 COLEMAN AVE
MACON, GA 31204

Enforcement Action Type: CWA 309G2A AO For Class I Penalties
Facility County: BIBB
Program System Acronym: ICIS
Enforcement Action Forum Desc: Administrative - Formal
EA Type Code: 309G2A
Facility SIC Code: 8221

MERCER UNIVERSITY (Continued)

1000168950

Federal Facility ID: Not reported
 Latitude in Decimal Degrees: 32.83218
 Longitude in Decimal Degrees: -83.647978
 Permit Type Desc: Not reported
 Program System Acronym: 1400003243
 Facility NAICS Code: Not reported
 Tribal Land Code: Not reported

Facility Name: MERCER UNIVERSITY
 Address: 1400 COLEMAN AVENUE
 Tribal Indicator: N
 Fed Facility: No
 NAIC Code: Not reported
 SIC Code: 8221

Facility Name: MERCER UNIVERSITY
 Address: 1400 COLEMAN AVENUE
 Tribal Indicator: N
 Fed Facility: No
 NAIC Code: Not reported
 SIC Code: 8221

Facility Name: MERCER UNIVERSITY
 Address: 1400 COLEMAN AVENUE
 Tribal Indicator: N
 Fed Facility: No
 NAIC Code: Not reported
 SIC Code: 8221

Facility Name: MERCER UNIVERSITY
 Address: 1400 COLEMAN AVENUE
 Tribal Indicator: N
 Fed Facility: No
 NAIC Code: Not reported
 SIC Code: 8221

FINDS:

Registry ID: 110005680977

Environmental Interest/Information System

RCRAInfo is a national information system that supports the Resource Conservation and Recovery Act (RCRA) program through the tracking of events and activities related to facilities that generate, transport, and treat, store, or dispose of hazardous waste. RCRAInfo allows RCRA program staff to track the notification, permit, compliance, and corrective action activities required under RCRA.

HAZARDOUS WASTE BIENNIAL REPORTER

ICIS (Integrated Compliance Information System) is the Integrated Compliance Information System and provides a database that, when complete, will contain integrated Enforcement and Compliance information across most of EPA's programs. The vision for ICIS is to replace EPA's independent databases that contain Enforcement data with a single repository for that information. Currently, ICIS contains all

Map ID
 Direction
 Distance
 Elevation

MAP FINDINGS

Site

Database(s)

EDR ID Number
 EPA ID Number

MERCER UNIVERSITY (Continued)

1000168950

Federal Administrative and Judicial enforcement actions. This information is maintained in ICIS by EPA in the Regional offices and its Headquarters. A future release of ICIS will replace the Permit Compliance System (PCS) which supports the NPDES and will integrate that information with Federal actions already in the system. ICIS also has the capability to track other activities occurring in the Region that support Compliance and Enforcement programs. These include; Incident Tracking, Compliance Assistance, and Compliance Monitoring.

[Click this hyperlink](#) while viewing on your computer to access additional FINDS: detail in the EDR Site Report.

ECHO:
 Envid: 1000168950
 Registry ID: 110005680977
 DFR URL: <http://echo.epa.gov/detailed-facility-report?fid=110005680977>

35
 West
 > 1
 2.167 mi.
 11444 ft.

VALERIE JEAN FRIED COLLECTION OPERATION
5100 MERCER UNIVERSITY DRIVE
MACON, GA 31210

SWF/LF S113244424
N/A

Relative:
 Higher
 Actual:
 500 ft.

SWF/LF:	
Status:	Not reported
Facility Type Description:	Collection Operation
Facility Mgr Name:	VALERIE FRIED
Facility Mgr Addr:	Not reported
Facility Mgr City/State/Zip:	Not reported
Facility Mgr Telephone:	478 474-4761
Incoming Waste Stream Type:	Not reported
Permit Number:	PBR-011-20COL
Operating Status:	Not reported
Dominion:	Not reported
Type:	Not reported
Owner Name:	VALERIE J. FRIED
Owner Address:	Not reported
Owner City:	Not reported
Owner State:	Not reported
Owner Zip:	Not reported
Owner Phone:	474-4761
Mailing Address:	Not reported
Mailing City:	Not reported
Mailing State:	Not reported
Mailing Zip:	Not reported
Date Ceased Accepting Waste:	Not reported
EDR Link ID:	PBR-011-20COL
Date Closed:	Not reported
Post Closure Period:	Not reported
Status:	Not reported
Facility Type Description:	Not reported
Facility Mgr Name:	Not reported
Facility Mgr Addr:	Not reported
Facility Mgr City/State/Zip:	Not reported
Facility Mgr Telephone:	Not reported

Map ID
Direction
Distance
Elevation

MAP FINDINGS

Site

Database(s)

EDR ID Number
EPA ID Number

VALERIE JEAN FRIED COLLECTION OPERATION (Continued)

S113244424

Incoming Waste Stream Type: Not reported
Permit Number: PBR-011-20COL
Operating Status: 1
Dominion: Not reported
Type: CO
Owner Name: VALERIE J. FRIED
Owner Address: 5100 MERCER UNIVERSITY DR
Owner City: Not reported
Owner State: Not reported
Owner Zip: Not reported
Owner Phone: 478-474-4761
Mailing Address: Not reported
Mailing City: Not reported
Mailing State: Not reported
Mailing Zip: Not reported
Date Ceased Accepting Waste: Not reported
EDR Link ID: PBR-011-20COL
Date Closed: Not reported
Post Closure Period: Not reported

E36
West
> 1
2.224 mi.
11744 ft.

BFI WASTE SYSTEMS OF NORTH AMERICA
4291 INTERSTATE DR.
MACON, GA 31210

SWF/LF S113244427
N/A

Site 1 of 3 in cluster E

Relative:
Higher

Actual:
482 ft.

SWF/LF:
Status: Not reported
Facility Type Description: Collection Operation
Facility Mgr Name: WALT RITTER
Facility Mgr Addr: Not reported
Facility Mgr City/State/Zip: Not reported
Facility Mgr Telephone: 478 474-5972
Incoming Waste Stream Type: Not reported
Permit Number: PBR-011-38COL
Operating Status: Not reported
Dominion: Not reported
Type: Not reported
Owner Name: BFI WASTE SYSTEMS
Owner Address: Not reported
Owner City: Not reported
Owner State: Not reported
Owner Zip: Not reported
Owner Phone: 474-5972
Mailing Address: Not reported
Mailing City: Not reported
Mailing State: Not reported
Mailing Zip: Not reported
Date Ceased Accepting Waste: Not reported
EDR Link ID: PBR-011-38COL
Date Closed: Not reported
Post Closure Period: Not reported

Status: Not reported
Facility Type Description: Not reported
Facility Mgr Name: Not reported
Facility Mgr Addr: Not reported
Facility Mgr City/State/Zip: Not reported

Map ID
 Direction
 Distance
 Elevation

MAP FINDINGS

Site

Database(s)

EDR ID Number
 EPA ID Number

BFI WASTE SYSTEMS OF NORTH AMERICA (Continued)

S113244427

Facility Mgr Telephone: Not reported
 Incoming Waste Stream Type: Not reported
 Permit Number: PBR-011-38COL
 Operating Status: 1
 Dominion: Not reported
 Type: CO
 Owner Name: BFI WASTE SYSTEMS
 Owner Address: 4291 INTERSTATE DR.
 Owner City: Not reported
 Owner State: Not reported
 Owner Zip: Not reported
 Owner Phone: 478-474-5972
 Mailing Address: Not reported
 Mailing City: Not reported
 Mailing State: Not reported
 Mailing Zip: Not reported
 Date Ceased Accepting Waste: Not reported
 EDR Link ID: PBR-011-38COL
 Date Closed: Not reported
 Post Closure Period: Not reported

E37
West
> 1
2.224 mi.
11744 ft.
Relative:
Higher
Actual:
482 ft.

ADVANCED DISPOSAL SERVICES-MACON TRANSFER STATION
4291 INTERSTATE DR.
MACON, GA 31210

SWF/LF S108310853
N/A

Site 2 of 3 in cluster E

SWF/LF:
 Status: Not reported
 Facility Type Description: Transfer Station
 Facility Mgr Name: Not reported
 Facility Mgr Addr: Not reported
 Facility Mgr City/State/Zip: Not reported
 Facility Mgr Telephone: Not reported
 Incoming Waste Stream Type: Not reported
 Permit Number: PBR-011-39TS
 Operating Status: 1
 Dominion: Not reported
 Type: Not reported
 Owner Name: Advanced Disposal Services of Macon Advanced Disposal Services of Macon LLC
 Owner Address: Not reported
 Owner City: Not reported
 Owner State: Not reported
 Owner Zip: Not reported
 Owner Phone: 636-0699
 Mailing Address: Not reported
 Mailing City: Not reported
 Mailing State: Not reported
 Mailing Zip: Not reported
 Date Ceased Accepting Waste: Not reported
 EDR Link ID: PBR-011-39TS
 Date Closed: Not reported
 Post Closure Period: Not reported

Status: Not reported
 Facility Type Description: Transfer Station
 Facility Mgr Name: Not reported

Map ID
Direction
Distance
Elevation

MAP FINDINGS

Site

Database(s)

EDR ID Number
EPA ID Number

ADVANCED DISPOSAL SERVICES-MACON TRANSFER STATION (Continued)

S108310853

Facility Mgr Addr: Not reported
Facility Mgr City/State/Zip: Not reported
Facility Mgr Telephone: Not reported
Incoming Waste Stream Type: Not reported
Permit Number: PBR-011-39TS
Operating Status: Not reported
Dominion: *
Type: TS
Owner Name: Advanced Disposal Services of Macon Advanced Disposal Services of Macon LLC
Owner Address: 9250 Baymeadows Road Suite 220
Owner City: Jacksonville
Owner State: GA
Owner Zip: 32256
Owner Phone: 904 636-0699
Mailing Address: Not reported
Mailing City: Not reported
Mailing State: Not reported
Mailing Zip: Not reported
Date Ceased Accepting Waste: Not reported
EDR Link ID: PBR-011-39TS
Date Closed: Not reported
Post Closure Period: Not reported

E38
West
> 1
2.224 mi.
11744 ft.

ADVANCED DISPOSAL SERVICES
4291 INTERSTATE DRIVE
MACON, GA 31210

SWF/LF S121269273
N/A

Site 3 of 3 in cluster E

Relative:
Higher

Actual:
482 ft.

SWF/LF:
Status: Not reported
Facility Type Description: Collection Operation
Facility Mgr Name: Not reported
Facility Mgr Addr: Not reported
Facility Mgr City/State/Zip: Not reported
Facility Mgr Telephone: Not reported
Incoming Waste Stream Type: SOLID
Permit Number: PBR-011-45COL
Operating Status: Not reported
Dominion: Not reported
Type: Not reported
Owner Name: ADVANCED DISPOSAL SERVICES
Owner Address: 9250 BAYMEADOWS ROAD, SUITE 220
Owner City: Not reported
Owner State: Not reported
Owner Zip: Not reported
Owner Phone: 904 636-0699
Mailing Address: Not reported
Mailing City: JACKSONVILLE
Mailing State: FL
Mailing Zip: 32256
Date Ceased Accepting Waste: Not reported
EDR Link ID: PBR-011-45COL
Date Closed: Not reported
Post Closure Period: Not reported

Status: Not reported

Map ID
Direction
Distance
Elevation

MAP FINDINGS

Site

Database(s)

EDR ID Number
EPA ID Number

ADVANCED DISPOSAL SERVICES (Continued)

S121269273

Facility Type Description: Collection Operation
Facility Mgr Name: CHARLES APPLEBY
Facility Mgr Addr: Not reported
Facility Mgr City/State/Zip: Not reported
Facility Mgr Telephone: 904 737-7900
Incoming Waste Stream Type: Not reported
Permit Number: PBR-011-45COL
Operating Status: Not reported
Dominion: Not reported
Type: Not reported
Owner Name: ADVANCED DISPOSAL SERVICES
Owner Address: Not reported
Owner City: Not reported
Owner State: Not reported
Owner Zip: Not reported
Owner Phone: 636-0699
Mailing Address: Not reported
Mailing City: Not reported
Mailing State: Not reported
Mailing Zip: Not reported
Date Ceased Accepting Waste: Not reported
EDR Link ID: PBR-011-45COL
Date Closed: Not reported
Post Closure Period: Not reported

39
SW
> 1
2.253 mi.
11898 ft.

WALMART SUPERCENTER #1153
6020 HARRISON RD
MACON, GA 31206

RCRA-SQG 1005443183
FINDS GAR000030163
ECHO

Relative:
Lower
Actual:
351 ft.

RCRA-SQG:
Date form received by agency: 06/27/2016
Facility name: WALMART SUPERCENTER #1153
Facility address: 6020 HARRISON RD
MACON, GA 31206
EPA ID: GAR000030163
Mailing address: PO BOX 8041
BENTONVILLE, AR 72712-8041
Contact: REBECCA HAYNIE
Contact address: PO BOX 8041
BENTONVILLE, AR 72712-8041
Contact country: US
Contact telephone: 479-258-6810
Contact email: REBECCA.HAYNIE@WALMART.COM
EPA Region: 04
Land type: Private
Classification: Small Small Quantity Generator
Description: Handler: generates more than 100 and less than 1000 kg of hazardous waste during any calendar month and accumulates less than 6000 kg of hazardous waste at any time; or generates 100 kg or less of hazardous waste during any calendar month, and accumulates more than 1000 kg of hazardous waste at any time

Owner/Operator Summary:
Owner/operator name: WAL-MART STORES EAST LP
Owner/operator address: PO BOX 8041

Map ID
Direction
Distance
Elevation

MAP FINDINGS

Site

Database(s)

EDR ID Number
EPA ID Number

WALMART SUPERCENTER #1153 (Continued)

1005443183

BENTONVILLE, AR 72712
Owner/operator country: US
Owner/operator telephone: Not reported
Owner/operator email: Not reported
Owner/operator fax: Not reported
Owner/operator extension: Not reported
Legal status: Private
Owner/Operator Type: Owner
Owner/Op start date: 08/22/2001
Owner/Op end date: Not reported

Owner/operator name: WAL-MART STORES EAST LP
Owner/operator address: SE 8TH ST
BENTONVILLE, AR 72716
Owner/operator country: US
Owner/operator telephone: Not reported
Owner/operator email: Not reported
Owner/operator fax: Not reported
Owner/operator extension: Not reported
Legal status: Private
Owner/Operator Type: Operator
Owner/Op start date: 08/22/2001
Owner/Op end date: Not reported

Handler Activities Summary:

U.S. importer of hazardous waste: No
Mixed waste (haz. and radioactive): No
Recycler of hazardous waste: No
Transporter of hazardous waste: No
Treater, storer or disposer of HW: No
Underground injection activity: No
On-site burner exemption: No
Furnace exemption: No
Used oil fuel burner: No
Used oil processor: No
User oil refiner: No
Used oil fuel marketer to burner: No
Used oil Specification marketer: No
Used oil transfer facility: No
Used oil transporter: No

. Waste code: D001
. Waste name: IGNITABLE WASTE

. Waste code: D002
. Waste name: CORROSIVE WASTE

. Waste code: D003
. Waste name: REACTIVE WASTE

. Waste code: D004
. Waste name: ARSENIC

. Waste code: D005
. Waste name: BARIUM

. Waste code: D006

Map ID
Direction
Distance
Elevation

MAP FINDINGS

Site

Database(s)

EDR ID Number
EPA ID Number

WALMART SUPERCENTER #1153 (Continued)

1005443183

Waste name:	CADMIUM
Waste code:	D007
Waste name:	CHROMIUM
Waste code:	D008
Waste name:	LEAD
Waste code:	D009
Waste name:	MERCURY
Waste code:	D010
Waste name:	SELENIUM
Waste code:	D011
Waste name:	SILVER
Waste code:	D016
Waste name:	2,4-D (2,4-DICHLOROPHOXYACETIC ACID)
Waste code:	D018
Waste name:	BENZENE
Waste code:	D022
Waste name:	CHLOROFORM
Waste code:	D024
Waste name:	M-CRESOL
Waste code:	D026
Waste name:	CRESOL
Waste code:	D027
Waste name:	1,4-DICHLOROBENZENE
Waste code:	D035
Waste name:	METHYL ETHYL KETONE
Waste code:	D039
Waste name:	TETRACHLOROETHYLENE
Waste code:	D043
Waste name:	VINYL CHLORIDE
Waste code:	P001
Waste name:	2H-1-BENZOPYRAN-2-ONE, 4-HYDROXY-3-(3-OXO-1-PHENYLBUTYL)-, & SALTS, WHEN PRESENT AT CONCENTRATIONS GREATER THAN 0.3% (OR) WARFARIN, & SALTS, WHEN PRESENT AT CONCENTRATIONS GREATER THAN 0.3%
Waste code:	P075
Waste name:	NICOTINE, & SALTS (OR) PYRIDINE, 3-(1-METHYL-2-PYRROLIDINYL)-,(S)-, & SALTS
Waste code:	U002
Waste name:	2-PROPANONE (I) (OR) ACETONE (I)
Waste code:	U034

Map ID
Direction
Distance
Elevation

MAP FINDINGS

Site

Database(s)

EDR ID Number
EPA ID Number

WALMART SUPERCENTER #1153 (Continued)

1005443183

. Waste name: ACETALDEHYDE, TRICHLORO- (OR) CHLORAL
. Waste code: U035
. Waste name: BENZENE BUTANOIC ACID, 4-[BIS(2-CHLOROETHYL)AMINO]- (OR) CHLORAMBUCIL
. Waste code: U058
. Waste name: 2H-1,3,2-OXAZAPHOSPHORIN-2-AMINE, N,N-BIS(2-CHLOROETHYL)TETRAHYDRO-, 2-OXIDE (OR) CYCLOPHOSPHAMIDE
. Waste code: U072
. Waste name: BENZENE, 1,4-DICHLORO- (OR) P-DICHLOROBENZENE
. Waste code: U080
. Waste name: METHANE, DICHLORO- (OR) METHYLENE CHLORIDE
. Waste code: U122
. Waste name: FORMALDEHYDE
. Waste code: U129
. Waste name: CYCLOHEXANE, 1,2,3,4,5,6-HEXACHLORO-, (1ALPHA, 2ALPHA, 3BETA, 4ALPHA, 5ALPHA, 6BETA)- (OR) LINDANE
. Waste code: U132
. Waste name: HEXACHLOROPHENE (OR) PHENOL, 2,2'-METHYLENEBIS[3,4,6-TRICHLORO-
. Waste code: U150
. Waste name: L-PHENYLALANINE, 4-[BIS(2-CHLOROETHYL)AMINO]- (OR) MELPHALAN
. Waste code: U154
. Waste name: METHANOL (I) (OR) METHYL ALCOHOL (I)
. Waste code: U159
. Waste name: 2-BUTANONE (I,T) (OR) METHYL ETHYL KETONE (MEK) (I,T)
. Waste code: U165
. Waste name: NAPHTHALENE
. Waste code: U182
. Waste name: 1,3,5-TRIOXANE, 2,4,6-TRIMETHYL- (OR) PARALDEHYDE
. Waste code: U188
. Waste name: PHENOL
. Waste code: U200
. Waste name: RESERPINE (OR) YOHIMBAN-16-CARBOXYLIC ACID, 11,17-DIMETHOXY-18-[(3,4,5-TRIMETHOXYBENZOYL)OXY]-, METHYL ESTER, (3BETA, 16BETA, 17ALPHA, 18BETA, 20ALPHA)-
. Waste code: U205
. Waste name: SELENIUM SULFIDE (OR) SELENIUM SULFIDE SES2 (R,T)
. Waste code: U249
. Waste name: ZINC PHOSPHIDE ZN3P2, WHEN PRESENT AT CONCENTRATIONS OF 10% OR LESS
. Waste code: U279
. Waste name: CARBARYL (OR) 1-NAPHTHALENOL, METHYLCARBAMATE

Map ID
Direction
Distance
Elevation

MAP FINDINGS

Site

Database(s)

EDR ID Number
EPA ID Number

WALMART SUPERCENTER #1153 (Continued)

1005443183

- . Waste code: U409
- . Waste name: CARBAMIC ACID, [1,2-PHENYLENEBIS (IMINOCARBONOTHIOYL)]BIS-, DIMETHYL ESTER (OR) THIOPHANATE-METHYL

- . Waste code: U411
- . Waste name: PHENOL, 2-(1-METHYLETHOXY)-, METHYLCARBAMATE (OR) PROPOXUR

Historical Generators:

Date form received by agency: 09/17/2014
Site name: WAL-MART SUPERCENTER #1153
Classification: Small Quantity Generator

- . Waste code: D001
- . Waste name: IGNITABLE WASTE

- . Waste code: D002
- . Waste name: CORROSIVE WASTE

- . Waste code: D003
- . Waste name: REACTIVE WASTE

- . Waste code: D004
- . Waste name: ARSENIC

- . Waste code: D005
- . Waste name: BARIUM

- . Waste code: D006
- . Waste name: CADMIUM

- . Waste code: D007
- . Waste name: CHROMIUM

- . Waste code: D008
- . Waste name: LEAD

- . Waste code: D009
- . Waste name: MERCURY

- . Waste code: D010
- . Waste name: SELENIUM

- . Waste code: D011
- . Waste name: SILVER

- . Waste code: D016
- . Waste name: 2,4-D (2,4-DICHLOROPHENOXYACETIC ACID)

- . Waste code: D018
- . Waste name: BENZENE

- . Waste code: D022
- . Waste name: CHLOROFORM

- . Waste code: D024
- . Waste name: M-CRESOL

MAP FINDINGS

Site

Database(s)

EDR ID Number
 EPA ID Number

WALMART SUPERCENTER #1153 (Continued)

1005443183

- . Waste code: D026
- . Waste name: CRESOL

- . Waste code: D027
- . Waste name: 1,4-DICHLOROBENZENE

- . Waste code: D035
- . Waste name: METHYL ETHYL KETONE

- . Waste code: D039
- . Waste name: TETRACHLOROETHYLENE

- . Waste code: D043
- . Waste name: VINYL CHLORIDE

- . Waste code: P001
- . Waste name: 2H-1-BENZOPYRAN-2-ONE, 4-HYDROXY-3-(3-OXO-1-PHENYLBUTYL)-, & SALTS, WHEN PRESENT AT CONCENTRATIONS GREATER THAN 0.3% (OR) WARFARIN, & SALTS, WHEN PRESENT AT CONCENTRATIONS GREATER THAN 0.3%

- . Waste code: P075
- . Waste name: NICOTINE, & SALTS (OR) PYRIDINE, 3-(1-METHYL-2-PYRROLIDINYL)-,(S)-, & SALTS

- . Waste code: U002
- . Waste name: 2-PROPANONE (I) (OR) ACETONE (I)

- . Waste code: U034
- . Waste name: ACETALDEHYDE, TRICHLORO- (OR) CHLORAL

- . Waste code: U035
- . Waste name: BENZENE BUTANOIC ACID, 4-[BIS(2-CHLOROETHYL)AMINO]- (OR) CHLORAMBUCIL

- . Waste code: U058
- . Waste name: 2H-1,3,2-OXAZAPHOSPHORIN-2-AMINE, N,N-BIS(2-CHLOROETHYL)TETRAHYDRO-, 2-OXIDE (OR) CYCLOPHOSPHAMIDE

- . Waste code: U072
- . Waste name: BENZENE, 1,4-DICHLORO- (OR) P-DICHLOROBENZENE

- . Waste code: U080
- . Waste name: METHANE, DICHLORO- (OR) METHYLENE CHLORIDE

- . Waste code: U122
- . Waste name: FORMALDEHYDE

- . Waste code: U129
- . Waste name: CYCLOHEXANE, 1,2,3,4,5,6-HEXACHLORO-, (1ALPHA, 2ALPHA, 3BETA, 4ALPHA, 5ALPHA, 6BETA)- (OR) LINDANE

- . Waste code: U132
- . Waste name: HEXACHLOROPHENE (OR) PHENOL, 2,2'-METHYLENEBIS[3,4,6-TRICHLORO-

- . Waste code: U150
- . Waste name: L-PHENYLALANINE, 4-[BIS(2-CHLOROETHYL)AMINO]- (OR) MELPHALAN

- . Waste code: U154

Map ID
Direction
Distance
Elevation

MAP FINDINGS

Site

Database(s)

EDR ID Number
EPA ID Number

WALMART SUPERCENTER #1153 (Continued)

1005443183

. Waste name: METHANOL (I) (OR) METHYL ALCOHOL (I)
. Waste code: U159
. Waste name: 2-BUTANONE (I,T) (OR) METHYL ETHYL KETONE (MEK) (I,T)
. Waste code: U165
. Waste name: NAPHTHALENE
. Waste code: U182
. Waste name: 1,3,5-TRIOXANE, 2,4,6-TRIMETHYL- (OR) PARALDEHYDE
. Waste code: U188
. Waste name: PHENOL
. Waste code: U200
. Waste name: RESERPINE (OR) YOHIMBAN-16-CARBOXYLIC ACID, 11,17-DIMETHOXY-18-[(3,4,5-TRIMETHOXYBENZOYL)OXY]-, METHYL ESTER, (3BETA, 16BETA, 17ALPHA, 18BETA, 20ALPHA)-
. Waste code: U205
. Waste name: SELENIUM SULFIDE (OR) SELENIUM SULFIDE SES2 (R,T)
. Waste code: U249
. Waste name: ZINC PHOSPHIDE ZN3P2, WHEN PRESENT AT CONCENTRATIONS OF 10% OR LESS
. Waste code: U279
. Waste name: CARBARYL (OR) 1-NAPHTHALENOL, METHYLCARBAMATE
. Waste code: U409
. Waste name: CARBAMIC ACID, [1,2-PHENYLENEBIS (IMINOCARBONOTHIOYL)]BIS-, DIMETHYL ESTER (OR) THIOPHANATE-METHYL
. Waste code: U411
. Waste name: PHENOL, 2-(1-METHYLETHOXY)-, METHYLCARBAMATE (OR) PROPOXUR

Date form received by agency: 10/26/2010
Site name: WAL-MART SUPERCENTER #1153
Classification: Small Quantity Generator

. Waste code: D001
. Waste name: IGNITABLE WASTE
. Waste code: D002
. Waste name: CORROSIVE WASTE
. Waste code: D003
. Waste name: REACTIVE WASTE
. Waste code: D004
. Waste name: ARSENIC
. Waste code: D005
. Waste name: BARIUM
. Waste code: D006
. Waste name: CADMIUM

Map ID
Direction
Distance
Elevation

MAP FINDINGS

Site

Database(s)

EDR ID Number
EPA ID Number

WALMART SUPERCENTER #1153 (Continued)

1005443183

. Waste code:	D007
. Waste name:	CHROMIUM
. Waste code:	D008
. Waste name:	LEAD
. Waste code:	D009
. Waste name:	MERCURY
. Waste code:	D010
. Waste name:	SELENIUM
. Waste code:	D011
. Waste name:	SILVER
. Waste code:	D016
. Waste name:	2,4-D (2,4-DICHLOROPHENOXYACETIC ACID)
. Waste code:	D018
. Waste name:	BENZENE
. Waste code:	D022
. Waste name:	CHLOROFORM
. Waste code:	D024
. Waste name:	M-CRESOL
. Waste code:	D026
. Waste name:	CRESOL
. Waste code:	D027
. Waste name:	1,4-DICHLOROBENZENE
. Waste code:	D035
. Waste name:	METHYL ETHYL KETONE
. Waste code:	D039
. Waste name:	TETRACHLOROETHYLENE
. Waste code:	P001
. Waste name:	2H-1-BENZOPYRAN-2-ONE, 4-HYDROXY-3-(3-OXO-1-PHENYLBUTYL)-, & SALTS, WHEN PRESENT AT CONCENTRATIONS GREATER THAN 0.3% (OR) WARFARIN, & SALTS, WHEN PRESENT AT CONCENTRATIONS GREATER THAN 0.3%
. Waste code:	P046
. Waste name:	ALPHA,ALPHA-DIMETHYLPHENETHYLAMINE (OR) BENZENEETHANAMINE, ALPHA, ALPHA-DIMETHYL-
. Waste code:	P075
. Waste name:	NICOTINE, & SALTS (OR) PYRIDINE, 3-(1-METHYL-2-PYRROLIDINYL)-,(S)-, & SALTS
. Waste code:	U002
. Waste name:	2-PROPANONE (I) (OR) ACETONE (I)
. Waste code:	U034
. Waste name:	ACETALDEHYDE, TRICHLORO- (OR) CHLORAL

Map ID
Direction
Distance
Elevation

MAP FINDINGS

Site

Database(s)

EDR ID Number
EPA ID Number

WALMART SUPERCENTER #1153 (Continued)

1005443183

. Waste code: U035
. Waste name: BENZENE BUTANOIC ACID, 4-[BIS(2-CHLOROETHYL)AMINO]- (OR) CHLORAMBUCIL

. Waste code: U058
. Waste name: 2H-1,3,2-OXAZAPHOSPHORIN-2-AMINE, N,N-BIS(2-CHLOROETHYL)TETRAHYDRO-, 2-OXIDE (OR) CYCLOPHOSPHAMIDE

. Waste code: U072
. Waste name: BENZENE, 1,4-DICHLORO- (OR) P-DICHLOROBENZENE

. Waste code: U080
. Waste name: METHANE, DICHLORO- (OR) METHYLENE CHLORIDE

. Waste code: U122
. Waste name: FORMALDEHYDE

. Waste code: U129
. Waste name: CYCLOHEXANE, 1,2,3,4,5,6-HEXACHLORO-, (1ALPHA, 2ALPHA, 3BETA, 4ALPHA, 5ALPHA, 6BETA)- (OR) LINDANE

. Waste code: U132
. Waste name: HEXACHLOROPHENE (OR) PHENOL, 2,2'-METHYLENEBIS[3,4,6-TRICHLORO-

. Waste code: U150
. Waste name: L-PHENYLALANINE, 4-[BIS(2-CHLOROETHYL)AMINO]- (OR) MELPHALAN

. Waste code: U154
. Waste name: METHANOL (I) (OR) METHYL ALCOHOL (I)

. Waste code: U159
. Waste name: 2-BUTANONE (I,T) (OR) METHYL ETHYL KETONE (MEK) (I,T)

. Waste code: U165
. Waste name: NAPHTHALENE

. Waste code: U182
. Waste name: 1,3,5-TRIOXANE, 2,4,6-TRIMETHYL- (OR) PARALDEHYDE

. Waste code: U188
. Waste name: PHENOL

. Waste code: U200
. Waste name: RESERPINE (OR) YOHIMBAN-16-CARBOXYLIC ACID, 11,17-DIMETHOXY-18-[(3,4,5-TRIMETHOXYBENZOYL)OXY]-, METHYL ESTER, (3BETA, 16BETA, 17ALPHA, 18BETA, 20ALPHA)-

. Waste code: U205
. Waste name: SELENIUM SULFIDE (OR) SELENIUM SULFIDE SES2 (R,T)

. Waste code: U249
. Waste name: ZINC PHOSPHIDE ZN3P2, WHEN PRESENT AT CONCENTRATIONS OF 10% OR LESS

. Waste code: U279
. Waste name: CARBARYL (OR) 1-NAPHTHALENOL, METHYLCARBAMATE

. Waste code: U409
. Waste name: CARBAMIC ACID, [1,2-PHENYLENEBIS (IMINOCARBONOTHIOYL)]BIS-, DIMETHYL

Map ID
Direction
Distance
Elevation

MAP FINDINGS

Site

Database(s) EDR ID Number
EPA ID Number

WALMART SUPERCENTER #1153 (Continued)

1005443183

ESTER (OR) THIOPHANATE-METHYL

- . Waste code: U411
- . Waste name: PHENOL, 2-(1-METHYLETHOXY)-, METHYLCARBAMATE (OR) PROPOXUR

Date form received by agency: 12/31/2009

Site name: WAL-MART SUPERCENTER #1153

Classification: Small Quantity Generator

- . Waste code: D001
- . Waste name: IGNITABLE WASTE
- . Waste code: D002
- . Waste name: CORROSIVE WASTE
- . Waste code: D003
- . Waste name: REACTIVE WASTE
- . Waste code: D004
- . Waste name: ARSENIC
- . Waste code: D005
- . Waste name: BARIUM
- . Waste code: D006
- . Waste name: CADMIUM
- . Waste code: D007
- . Waste name: CHROMIUM
- . Waste code: D008
- . Waste name: LEAD
- . Waste code: D009
- . Waste name: MERCURY
- . Waste code: D011
- . Waste name: SILVER
- . Waste code: D016
- . Waste name: 2,4-D (2,4-DICHLOROPHENOXYACETIC ACID)
- . Waste code: D018
- . Waste name: BENZENE
- . Waste code: D022
- . Waste name: CHLOROFORM
- . Waste code: D026
- . Waste name: CRESOL
- . Waste code: D027
- . Waste name: 1,4-DICHLOROBENZENE
- . Waste code: D035
- . Waste name: METHYL ETHYL KETONE

Map ID
Direction
Distance
Elevation

MAP FINDINGS

Site

Database(s)

EDR ID Number
EPA ID Number

WALMART SUPERCENTER #1153 (Continued)

1005443183

- . Waste code: D039
- . Waste name: TETRACHLOROETHYLENE

- . Waste code: U002
- . Waste name: 2-PROPANONE (I) (OR) ACETONE (I)

- . Waste code: U072
- . Waste name: BENZENE, 1,4-DICHLORO- (OR) P-DICHLOROBENZENE

- . Waste code: U080
- . Waste name: METHANE, DICHLORO- (OR) METHYLENE CHLORIDE

- . Waste code: U154
- . Waste name: METHANOL (I) (OR) METHYL ALCOHOL (I)

- . Waste code: U159
- . Waste name: 2-BUTANONE (I,T) (OR) METHYL ETHYL KETONE (MEK) (I,T)

- . Waste code: U165
- . Waste name: NAPHTHALENE

- . Waste code: U249
- . Waste name: ZINC PHOSPHIDE ZN3P2, WHEN PRESENT AT CONCENTRATIONS OF 10% OR LESS

- . Waste code: U279
- . Waste name: CARBARYL (OR) 1-NAPHTHALENOL, METHYL CARBAMATE

- . Waste code: U409
- . Waste name: CARBAMIC ACID, [1,2-PHENYLENEBIS (IMINOCARBONOTHIOYL)]BIS-, DIMETHYL ESTER (OR) THIOPHANATE-METHYL

- . Waste code: U411
- . Waste name: PHENOL, 2-(1-METHYLETHOXY)-, METHYL CARBAMATE (OR) PROPOXUR

Date form received by agency: 07/08/2008

Site name: WAL-MART SUPERCENTER #1153

Classification: Small Quantity Generator

- . Waste code: D001
- . Waste name: IGNITABLE WASTE

- . Waste code: D002
- . Waste name: CORROSIVE WASTE

- . Waste code: D003
- . Waste name: REACTIVE WASTE

- . Waste code: D004
- . Waste name: ARSENIC

- . Waste code: D005
- . Waste name: BARIUM

- . Waste code: D006
- . Waste name: CADMIUM

- . Waste code: D007

Map ID
Direction
Distance
Elevation

MAP FINDINGS

Site

Database(s)

EDR ID Number
EPA ID Number

WALMART SUPERCENTER #1153 (Continued)

1005443183

. Waste name: CHROMIUM
. Waste code: D008
. Waste name: LEAD
. Waste code: D009
. Waste name: MERCURY
. Waste code: D011
. Waste name: SILVER
. Waste code: D016
. Waste name: 2,4-D (2,4-DICHLOROPHENOXYACETIC ACID)
. Waste code: D018
. Waste name: BENZENE
. Waste code: D026
. Waste name: CRESOL
. Waste code: D027
. Waste name: 1,4-DICHLOROBENZENE
. Waste code: D035
. Waste name: METHYL ETHYL KETONE
. Waste code: D039
. Waste name: TETRACHLOROETHYLENE
. Waste code: U002
. Waste name: 2-PROPANONE (I) (OR) ACETONE (I)
. Waste code: U080
. Waste name: METHANE, DICHLORO- (OR) METHYLENE CHLORIDE
. Waste code: U122
. Waste name: FORMALDEHYDE
. Waste code: U159
. Waste name: 2-BUTANONE (I,T) (OR) METHYL ETHYL KETONE (MEK) (I,T)
. Waste code: U165
. Waste name: NAPHTHALENE
. Waste code: U279
. Waste name: CARBARYL (OR) 1-NAPHTHALENOL, METHYLCARBAMATE

Date form received by agency: 12/20/2001
Site name: WAL-MART SUPERCENTER #1153
Classification: Conditionally Exempt Small Quantity Generator

. Waste code: D001
. Waste name: IGNITABLE WASTE
. Waste code: D002
. Waste name: CORROSIVE WASTE

Map ID
Direction
Distance
Elevation

MAP FINDINGS

Site

Database(s)

EDR ID Number
EPA ID Number

WALMART SUPERCENTER #1153 (Continued)

1005443183

. Waste code: D008
. Waste name: LEAD

. Waste code: D011
. Waste name: SILVER

Date form received by agency: 08/16/2001
Site name: WAL-MART SUPERCENTER #1153
Classification: Conditionally Exempt Small Quantity Generator

Facility Has Received Notices of Violations:

Regulation violated: Not reported
Area of violation: LDR - General
Date violation determined: 07/10/2012
Date achieved compliance: 08/03/2012
Violation lead agency: State
Enforcement action: WRITTEN INFORMAL
Enforcement action date: 07/16/2012
Enf. disposition status: Not reported
Enf. disp. status date: Not reported
Enforcement lead agency: State
Proposed penalty amount: Not reported
Final penalty amount: Not reported
Paid penalty amount: Not reported

Evaluation Action Summary:

Evaluation date: 07/10/2012
Evaluation: COMPLIANCE EVALUATION INSPECTION ON-SITE
Area of violation: LDR - General
Date achieved compliance: 08/03/2012
Evaluation lead agency: State

FINDS:

Registry ID: 110012577149

Environmental Interest/Information System

RCRAInfo is a national information system that supports the Resource Conservation and Recovery Act (RCRA) program through the tracking of events and activities related to facilities that generate, transport, and treat, store, or dispose of hazardous waste. RCRAInfo allows RCRA program staff to track the notification, permit, compliance, and corrective action activities required under RCRA.

[Click this hyperlink](#) while viewing on your computer to access additional FINDS: detail in the EDR Site Report.

ECHO:

Envid: 1005443183
Registry ID: 110012577149
DFR URL: <http://echo.epa.gov/detailed-facility-report?fid=110012577149>

Map ID
Direction
Distance
Elevation

MAP FINDINGS

Site

Database(s) EDR ID Number
EPA ID Number

40
ENE
> 1
2.302 mi.
12152 ft.

HOUSE OF HINES
2028 VINEVILLE AVENUE
MACON, GA

DRYCLEANERS S116495871
N/A

Relative:
Higher

Actual:
483 ft.

DRYCLN:
Contact Name: Not reported
Phone Number: Not reported
Contact Name: Not reported
MSA code: Not reported
MSA desc: Not reported
CBSA code: Not reported
CBSA descr: Not reported
Metro Micro Indicator: Not reported
CSA code: Not reported
Csa descr: Not reported
Census tract: Not reported
Census block group: Not reported
Latitude: Not reported
Longitude: Not reported
Match level code: Not reported
Secondary address: Not reported
Secondary city: Not reported
Secondary state: Not reported
Secondary zip10: Not reported
Secondary carrier route code: Not reported
Fax number: Not reported
Toll free number: Not reported
Web site: Not reported
Selected SIC code: Not reported
Selected SIC desc: Not reported
Primary SIC code: Not reported
Primary SIC desc: Not reported
NAICS code: Not reported
NAICS desc: Not reported
Location employment size code: Not reported
Location employment size desc: Not reported
Actual location employment size: Not reported
Modeled employment size: Not reported
Location sales volume code: Not reported
Location sales volume desc: Not reported
Actual location sales volume: Not reported
Corporate sales volume code: Not reported
Corporate sales volume desc: Not reported
Actual corporate sales volume: Not reported
Asset size: Not reported
Name: Not reported
Title: Not reported
Ethnicity code: Not reported
Infousa id: Not reported
Site Number: Not reported
HQ branch code: Not reported
HQ branch desc: Not reported
Public company indicator code: Not reported
Public filing indicator: Not reported
Individual firm code: Not reported
Individual firm desc: Not reported
Year SIC added: Not reported

Map ID
Direction
Distance
Elevation

MAP FINDINGS

Site

Database(s) EDR ID Number
EPA ID Number

HOUSE OF HINES (Continued)

S116495871

Year first appeared in yellow pages: Not reported
Yellow page code: Not reported
Transaction date: Not reported
Call status code: Not reported
Call status desc: Not reported
Credit score code: Not reported
Credit score desc: Not reported
Actual credit score: Not reported
Ad size code: Not reported
Population code: Not reported
Population desc: Not reported
Square footage code: Not reported
Square footage desc: Not reported
Radial distance from target element: Not reported
Actnumbus multitenant location: Not reported
Building num multi tenant: Not reported
Number of pcs code: Not reported
Affluent neighborhood location: Not reported
Big business: Not reported
Female owner exec: Not reported
Highincomeexec: Not reported
Hightechbusiness: Not reported
Medium size business entrepreneur: Not reported
Small business entrepreneur: Not reported
Tertiary address: Not reported
Tertiary city: Not reported
Tertiary state: Not reported
Tertiary zip10: Not reported
White collar percentage: Not reported
White collar indicator: Not reported
Production date: Not reported
Obsolescence date: Not reported
Source: Not reported
Bookno: Not reported

F41
East
> 1
2.327 mi.
12287 ft.

FORMER SNO-WHITE LAUNDRY
LINDIN AVE @ COLEMAN AVE
MACON, GA 31201

GA NON-HSI S103908733
N/A

Relative: Higher
Actual: 450 ft.

Site 1 of 3 in cluster F
NON HSI:
Latitude: 32.83290
Longitude: 83.649700
Ground Water Pathway Score: 5.60
On-Site Pathway Score: 3.70
Report Date: Not reported
Additional Info: Not reported
Contamination: Not reported

Map ID
 Direction
 Distance
 Elevation

MAP FINDINGS

Site

Database(s) EDR ID Number
 EPA ID Number

F42 **MERCER UNIVERSITY TRIANGLE**
East **1535 MONTPELIER AVENUE**
> 1 **MACON, GA 31208**

SHWS **S107133877**
N/A

2.327 mi.
12289 ft. **Site 2 of 3 in cluster F**

Relative:
Higher

Actual:
451 ft.

SHWS:
 Facility Id: 10779
 Regulated Substances(RS): Acetone-Soil; Cis-1,2-Dichloroethene-GW/Soil; Ethylbenzene-Soil; Tetrachloroethene-GW/Soil; Trichloroethene-GW/Soil; Benzene-Soil; Cumene-Soil; Naphthalene-Soil; Toluene-Soil; Xylenes-Soil
 RS Released/Threats to Health Env: This site has a known release of Tetrachloroethene in soil at levels exceeding the reportable quantity. This site has unlimited access. The nearest resident individual is less than 300 feet from the area affected by the release.
 Status of Cleanup Activities: Hazardous Site Response Act cleanup levels have been met for source materials and soil. Cleanup activities are being conducted for groundwater.
 GA EPD Dir Determination Re Correction Action: The Director has determined that this site requires corrective action.
 Owner Name: Corporation of Mercer University
 Owner Address: 1400 Coleman Avenue
 Owner City,St,Zip: Macon, GA 31207
 Last Known Property Owner NAME B: Not reported
 Last Known Property Owner ADDRESS B: Not reported
 Last Known Property Owner CITY B: Not reported
 Last Known Property Owner STATE B: Not reported
 Last Known Property Owner ZIP B: Not reported
 Last Known Property Owner NAME C: Not reported
 Last Known Property Owner ADDRESS C: Not reported
 Last Known Property Owner CITY C: Not reported
 Last Known Property Owner STATE C: Not reported
 Last Known Property Owner ZIP C: Not reported
 Last Known Property Owner NAME D: Not reported
 Last Known Property Owner ADDRESS D: Not reported
 Last Known Property Owner CITY D: Not reported
 Last Known Property Owner STATE D: Not reported
 Last Known Property Owner ZIP D: Not reported
 Latitude: 32 49 ' 58 " N
 Longitude: 83 39 ' 00 " W

F43 **UNKNOWN**
East **1535 MONTPELIER AVE**
> 1 **MACON, GA 31207**

LUST **1006796134**
UST **N/A**
VCP
FINDS
DRYCLEANERS
Financial Assurance

2.327 mi.
12289 ft. **Site 3 of 3 in cluster F**

Relative:
Higher

Actual:
451 ft.

LUST:
 Facility ID: 10000173
 Leak ID: 1
 Description: Confirmed Release
 Cleanup Status: NFA - No Further Action
 Date Received: 03/19/2003
 Project Officer: Wallace,Ronald J
 Facility:
 Facility Id: 10000173
 Facility Status: Closed
 Facility Type: Not Marked

Map ID
Direction
Distance
Elevation

MAP FINDINGS

Site

Database(s) EDR ID Number
EPA ID Number

UNKNOWN (Continued)

1006796134

District: West Central
Contact Id: 5065
Owner Name: MERCER UNIVERSITY
Owner Address: 1400 COLEMAN AVE
Owner City: MACON
Owner State: GA
Owner Zip: 31201
Owner City,St,Zip: MACON, GA 31201
Owner Telephone: 912-752-2900

Tanks:

Tank ID: 1
Status: Installed Date Unknown
Status Date: Not reported

Tank ID: 1
Status: Permanently Out Of Use
Status Date: 10/23/2002

Tank ID: 1
Product1: Not Marked/Tank Removed
Material: Bare Steel
Capacity: 550
Pipe Material: Galvanized Steel
Pipe Type: Suction: No Valve At The Tank
Overfill Protection: No
Overfill Installed: Not reported
Tank Exempt From Spill: No
Date Spill Device Installed: Not reported

Tank ID: 2
Status: Installed Date Unknown
Status Date: Not reported

Tank ID: 2
Status: Permanently Out Of Use
Status Date: 10/23/2002

Tank ID: 2
Product1: Empty
Material: Bare Steel
Capacity: 1000
Pipe Material: Not reported
Pipe Type: Not reported
Overfill Protection: No
Overfill Installed: Not reported
Tank Exempt From Spill: No
Date Spill Device Installed: Not reported

VCP:

Tax Parcel Id#: P0820075 SWC65 1A
Associated with HSI #: 10779
Date Of Application: 10/15/2013
Applicant: Mercer University
VRP Application #: VRP1079709471
Date App Stat Comm: 02/24/2014

Map ID
Direction
Distance
Elevation

MAP FINDINGS

Site

Database(s)

EDR ID Number
EPA ID Number

UNKNOWN (Continued)

1006796134

Date App Stat2: Not reported
Date 1st Prog Report: 08/20/2015
Date Progress Report Comm: 03/11/2016
Compliance Status Report Date: 05/22/2015
Compliance Status Report Date2: Not reported
Application Status Date: 02/24/2014
VRP Application Date: 10/15/2013
Check List Date: Not reported

[Click here for DBF VRP:](#)

[Click here for DBF Comments:](#)

[Click here for DBF Approval:](#)

[Click here for DBF Progress Report:](#)

[Click here for DBF Progress Report:](#)

[Click here for Compliance Status Report:](#)

FINDS:

Registry ID: 110013656070

Environmental Interest/Information System

GEIMS (Geographic Environmental Information Management System) provides the EPA and Public a single point of access to core data for all facilities and sites regulated or monitored by the EPA and a single system for the reporting of all environmental data.

[Click this hyperlink](#) while viewing on your computer to access additional FINDS: detail in the EDR Site Report.

DRYCLN:

Contact Name: Not reported
Phone Number: Not reported
Contact Name: Not reported
MSA code: Not reported
MSA desc: Not reported
CBSA code: Not reported
CBSA descr: Not reported
Metro Micro Indicator: Not reported
CSA code: Not reported
Csa descr: Not reported
Census tract: Not reported
Census block group: Not reported
Latitude: Not reported
Longitude: Not reported
Match level code: Not reported
Secondary address: Not reported
Secondary city: Not reported
Secondary state: Not reported
Secondary zip10: Not reported
Secondary carrier route code: Not reported

Map ID
Direction
Distance
Elevation

MAP FINDINGS

Site

Database(s)

EDR ID Number
EPA ID Number

UNKNOWN (Continued)

1006796134

Fax number:	Not reported
Toll free number:	Not reported
Web site:	Not reported
Selected SIC code:	Not reported
Selected SIC desc:	Not reported
Primary SIC code:	Not reported
Primary SIC desc:	Not reported
NAICS code:	Not reported
NAICS desc:	Not reported
Location employment size code:	Not reported
Location employment size desc:	Not reported
Actual location employment size:	Not reported
Modeled employment size:	Not reported
Location sales volume code:	Not reported
Location sales volume desc:	Not reported
Actual location sales volume:	Not reported
Corporate sales volume code:	Not reported
Corporate sales volume desc:	Not reported
Actual corporate sales volume:	Not reported
Asset size:	Not reported
Name:	Not reported
Title:	Not reported
Ethnicity code:	Not reported
Infousa id:	Not reported
Site Number:	Not reported
HQ branch code:	Not reported
HQ branch desc:	Not reported
Public company indicator code:	Not reported
Public filing indicator:	Not reported
Individual firm code:	Not reported
Individual firm desc:	Not reported
Year SIC added:	Not reported
Year first appeared in yellow pages:	Not reported
Yellow page code:	Not reported
Transaction date:	Not reported
Call status code:	Not reported
Call status desc:	Not reported
Credit score code:	Not reported
Credit score desc:	Not reported
Actual credit score:	Not reported
Ad size code:	Not reported
Population code:	Not reported
Population desc:	Not reported
Square footage code:	Not reported
Square footage desc:	Not reported
Radial distance from target element:	Not reported
Actnumbus multitenant location:	Not reported
Building num multi tenant:	Not reported
Number of pcs code:	Not reported
Affluent neighborhood location:	Not reported
Big business:	Not reported
Female owner exec:	Not reported
Highincomeexec:	Not reported
Hightechbusiness:	Not reported
Medium size business entrepreneur:	Not reported
Small business entrepreneur:	Not reported
Tertiary address:	Not reported

Map ID
 Direction
 Distance
 Elevation

MAP FINDINGS

Site

Database(s)

EDR ID Number
 EPA ID Number

UNKNOWN (Continued)

1006796134

Tertiary city: Not reported
 Tertiary state: Not reported
 Tertiary zip10: Not reported
 White collar percentage: Not reported
 White collar indicator: Not reported
 Production date: Not reported
 Obsolescence date: Not reported
 Source: Not reported
 Bookno: Not reported

GA Financial Assurance 1:
 Region: 1
 Facility ID: 10000173
 Financial Responsibility: Self Insured

44
 SE
 > 1
 2.372 mi.
 12526 ft.

DIXIE CLEANERS
3175 PIO NONO AVE
MACON, GA 31206

DRYCLEANERS S106897602
 N/A

Relative:
 Lower

Actual:
 380 ft.

DRYCLN:
 Contact Name: John White
 Phone Number: 478-788-9332
 Contact Name: John White
 MSA code: 4680
 MSA desc: MACON, GA
 CBSA code: 31420
 CBSA descr: MACON, GA
 Metro Micro Indicator: 2
 CSA code: 356
 Csa descr: MACON-WARNER ROBINS-FORT VALLEY, GA
 Census tract: 12600
 Census block group: 2
 Latitude: 32.805368999999999
 Longitude: -83.663124999999994
 Match level code: 0
 Secondary address: 3175 Pio Nono Ave
 Secondary city: Macon
 Secondary state: GA
 Secondary zip10: 31206-3067
 Secondary carrier route code: C081
 Fax number: 478-788-9338
 Toll free number: Not reported
 Web site: Not reported
 Selected SIC code: 721201
 Selected SIC desc: Cleaners
 Primary SIC code: 721201
 Primary SIC desc: Cleaners
 NAICS code: 81232002
 NAICS desc: Drycleaning & Laundry Svcs
 Location employment size code: C
 Location employment size desc: 19-Oct
 Actual location employment size: 11
 Modeled employment size: A
 Location sales volume code: B
 Location sales volume desc: \$500,000-1 Million

Map ID
Direction
Distance
Elevation

MAP FINDINGS

Site

Database(s)

EDR ID Number
EPA ID Number

DIXIE CLEANERS (Continued)

S106897602

Actual location sales volume:	660
Corporate sales volume code:	Not reported
Corporate sales volume desc:	Not reported
Actual corporate sales volume:	Not reported
Asset size:	S
Name:	Mr John White
Title:	Owner
Ethnicity code:	British
Infousa id:	128925849
Site Number:	128925849
HQ branch code:	9
HQ branch desc:	Single Loc
Public company indicator code:	0
Public filing indicator:	N
Individual firm code:	2
Individual firm desc:	Firm/Business
Year SIC added:	198402
Year first appeared in yellow pages:	1984
Yellow page code:	18306
Transaction date:	198402
Call status code:	C
Call status desc:	Complete
Credit score code:	A+
Credit score desc:	95 to 100
Actual credit score:	98
Ad size code:	Display Ad
Population code:	6
Population desc:	50,000 - 99,000
Square footage code:	B
Square footage desc:	2,500 - 9,999
Radial distance from target element:	.
Actnumbus multitenant location:	Not reported
Building num multi tenant:	Not reported
Number of pcs code:	0 - 1 PCs
Affluent neighborhood location:	N
Big business:	N
Female owner exec:	N
Highincomeexec:	Y
Hightechbusiness:	N
Medium size business entrepreneur:	Y
Small business entrepreneur:	N
Tertiary address:	Not reported
Tertiary city:	Not reported
Tertiary state:	Not reported
Tertiary zip10:	Not reported
White collar percentage:	29
White collar indicator:	0
Production date:	12/02/2008
Obsolescence date:	06/02/2009
Source:	infoUSA
Bookno:	14840
Contact Name:	Not reported
Phone Number:	Not reported
Contact Name:	Not reported
MSA code:	Not reported
MSA desc:	Not reported

Map ID
Direction
Distance
Elevation

MAP FINDINGS

Site

Database(s)

EDR ID Number
EPA ID Number

DIXIE CLEANERS (Continued)

S106897602

CBSA code:	Not reported
CBSA descr:	Not reported
Metro Micro Indicator:	Not reported
CSA code:	Not reported
Csa descr:	Not reported
Census tract:	Not reported
Census block group:	Not reported
Latitude:	Not reported
Longitude:	Not reported
Match level code:	Not reported
Secondary address:	Not reported
Secondary city:	Not reported
Secondary state:	Not reported
Secondary zip10:	Not reported
Secondary carrier route code:	Not reported
Fax number:	Not reported
Toll free number:	Not reported
Web site:	Not reported
Selected SIC code:	Not reported
Selected SIC desc:	Not reported
Primary SIC code:	Not reported
Primary SIC desc:	Not reported
NAICS code:	Not reported
NAICS desc:	Not reported
Location employment size code:	Not reported
Location employment size desc:	Not reported
Actual location employment size:	Not reported
Modeled employment size:	Not reported
Location sales volume code:	Not reported
Location sales volume desc:	Not reported
Actual location sales volume:	Not reported
Corporate sales volume code:	Not reported
Corporate sales volume desc:	Not reported
Actual corporate sales volume:	Not reported
Asset size:	Not reported
Name:	Not reported
Title:	Not reported
Ethnicity code:	Not reported
Infousa id:	Not reported
Site Number:	Not reported
HQ branch code:	Not reported
HQ branch desc:	Not reported
Public company indicator code:	Not reported
Public filing indicator:	Not reported
Individual firm code:	Not reported
Individual firm desc:	Not reported
Year SIC added:	Not reported
Year first appeared in yellow pages:	Not reported
Yellow page code:	Not reported
Transaction date:	Not reported
Call status code:	Not reported
Call status desc:	Not reported
Credit score code:	Not reported
Credit score desc:	Not reported
Actual credit score:	Not reported
Ad size code:	Not reported
Population code:	Not reported

Map ID
Direction
Distance
Elevation

MAP FINDINGS

Site

Database(s)

EDR ID Number
EPA ID Number

DIXIE CLEANERS (Continued)

S106897602

Population desc: Not reported
Square footage code: Not reported
Square footage desc: Not reported
Radial distance from target element: Not reported
Actnumbus multitenant location: Not reported
Building num multi tenant: Not reported
Number of pcs code: Not reported
Affluent neighborhood location: Not reported
Big business: Not reported
Female owner exec: Not reported
Highincomeexec: Not reported
Hightechbusiness: Not reported
Medium size business entrepreneur: Not reported
Small business entrepreneur: Not reported
Tertiary address: Not reported
Tertiary city: Not reported
Tertiary state: Not reported
Tertiary zip10: Not reported
White collar percentage: Not reported
White collar indicator: Not reported
Production date: Not reported
Obsolescence date: Not reported
Source: Not reported
Bookno: Not reported

45
NE
> 1
2.388 mi.
12607 ft.

**BEST CLEANERS
2338 INGLESIDE AVE
MACON, GA 31204**

**LUST U001489839
UST N/A
DRYCLEANERS
Financial Assurance**

**Relative:
Higher
Actual:
462 ft.**

LUST:
Facility ID: 09011055
Leak ID: 1
Description: Confirmed Release
Cleanup Status: NFA - No Further Action
Date Received: 10/01/1992
Project Officer: White, Kenneth

Facility:
Facility Id: 9011055
Facility Status: Closed
Facility Type: Commercial
District: West Central
Contact Id: 8424
Owner Name: EARL TYLER
Owner Address: 3330 VINEVILLE AVE
Owner City: MACON
Owner State: GA
Owner Zip: 31204
Owner City, St, Zip: MACON, GA 31204
Owner Telephone: 912-474-1144

Tanks:
Tank ID: 1
Status: **Installed**
Status Date: Not reported

Map ID
Direction
Distance
Elevation

MAP FINDINGS

Site

Database(s) EDR ID Number
EPA ID Number

BEST CLEANERS (Continued)

U001489839

Tank ID: 1
Status: Upgrade Repair Not Marked
Status Date: Not reported

Tank ID: 1
Status: Removed From Ground
Status Date: 09/22/1992

Tank ID: 1
Product1: Other
Material: Marked Unknown
Capacity: 500
Pipe Material: Unknown
Pipe Type: Not Marked
Overfill Protection: Not reported
Overfill Installed: Not reported
Tank Exempt From Spill: Not reported
Date Spill Device Installed: Not reported

DRYCLN:

Contact Name: Not reported
Phone Number: 478-743-3434
Contact Name: Not reported
MSA code: 4680
MSA desc: MACON, GA
CBSA code: 31420
CBSA descr: MACON, GA
Metro Micro Indicator: 2
CSA code: 356
Csa descr: MACON-WARNER ROBINS-FORT VALLEY, GA
Census tract: 11900
Census block group: 2
Latitude: 32.853735
Longitude: -83.65564999999994
Match level code: 0
Secondary address: 2338 Ingleside Ave
Secondary city: Macon
Secondary state: GA
Secondary zip10: 31204-6501
Secondary carrier route code: C044
Fax number: Not reported
Toll free number: Not reported
Web site: Not reported
Selected SIC code: 721201
Selected SIC desc: Cleaners
Primary SIC code: 721201
Primary SIC desc: Cleaners
NAICS code: 81232002
NAICS desc: Drycleaning & Laundry Svcs
Location employment size code: A
Location employment size desc: 4-Jan
Actual location employment size: 2
Modeled employment size: A
Location sales volume code: A
Location sales volume desc: Less Than \$500,000
Actual location sales volume: 120

Map ID
Direction
Distance
Elevation

MAP FINDINGS

Database(s) EDR ID Number
EPA ID Number

BEST CLEANERS (Continued)

U001489839

Corporate sales volume code: Not reported
Corporate sales volume desc: Not reported
Actual corporate sales volume: Not reported
Asset size: S
Name: Not reported
Title: Not reported
Ethnicity code: Not reported
Infousa id: 703470450
Site Number: 703470450
HQ branch code: 9
HQ branch desc: Single Loc
Public company indicator code: 0
Public filing indicator: N
Individual firm code: 2
Individual firm desc: Firm/Business
Year SIC added: 198402
Year first appeared in yellow pages: 1984
Yellow page code: 18306
Transaction date: 198402
Call status code: W
Call status desc: Employee Size Only
Credit score code: A
Credit score desc: 90 to 94
Actual credit score: 92
Ad size code: Regular
Population code: 6
Population desc: 50,000 - 99,000
Square footage code: A
Square footage desc: 0 - 2,499
Radial distance from target element: .
Actnumbus multitenant location: Not reported
Building num multi tenant: Not reported
Number of pcs code: 0 - 1 PCs
Affluent neighborhood location: N
Big business: N
Female owner exec: N
Highincomeexec: N
Hightechbusiness: N
Medium size business entrepreneur: N
Small business entrepreneur: N
Tertiary address: Not reported
Tertiary city: Not reported
Tertiary state: Not reported
Tertiary zip10: Not reported
White collar percentage: 29
White collar indicator: 0
Production date: 12/02/2008
Obsolescence date: 06/02/2009
Source: infoUSA
Bookno: 14840

GA Financial Assurance 1:
Region: 1
Facility ID: 9011055
Financial Responsibility: Not Marked

46 **BETZ LABORATORIES** **GA NON-HSI** **S103439567**
SSE **7425 INTERNATIONAL BLVD.** **N/A**
> 1 **MACON, GA**

2.416 mi.
12757 ft.

Relative: NON HSI:
Lower Latitude: Not reported
 Longitude: Not reported
Actual: Ground Water Pathway Score: 0.10
339 ft. On-Site Pathway Score: 0
 Report Date: 04/01/1994
 Additional Info: Not reported
 Contamination: xylene; ethylbenzene; toluene; tetrachloroethylene;
 trichloroethylene; cis-1,2-dichloroethylene; 1,1-dichloroethane;
 1,1-dichloroethylene; 1,2-dichloroethane; trichlorofluoromethane;
 trans-1,2-dichloroethylene; chloroform; 1,2-dichlorobenzene;
 1,3-dichlorobenzene; 1,4-dichlorobenzene; methylenechloride;
 naphthalene; creosols, 0-creosol; 2,4-dimethylphenol

G47 **KRISPY KREME DONUT CO** **UST** **U001920414**
ENE **1948 HARDEMAN AVE** **DRYCLEANERS** **N/A**
> 1 **MACON, GA 31203** **Financial Assurance**

2.417 mi.
12760 ft.

Site 1 of 2 in cluster G

Relative: Facility:
Higher Facility Id: 9011079
 Facility Status: Closed
Actual: Facility Type: Commercial
471 ft. District: West Central
 Contact Id: 8462
 Owner Name: NO OWNER NAME
 Owner Address: INSTALLED BY GULF
 Owner City: CURRENT OWNER UNK
 Owner State: Not reported
 Owner Zip: Not reported
 Owner City,St,Zip: CURRENT OWNER UNK
 Owner Telephone: Not reported

Tanks:
 Tank ID: 1
Status: **Installed**
 Status Date: Not reported

Tank ID: 1
Status: **Upgrade Repair Not Marked**
 Status Date: Not reported

Tank ID: 1
Status: **Removed From Ground**
 Status Date: 02/28/1994

Tank ID: 1
 Product1: Gas
 Material: Not Marked/Unknown
 Capacity: 4000
 Pipe Material: Not Marked
 Pipe Type: Not Marked
 Overfill Protection: Not reported

Map ID
Direction
Distance
Elevation

MAP FINDINGS

Site

Database(s)

EDR ID Number
EPA ID Number

KRISPY KREME DONUT CO (Continued)

U001920414

Overfill Installed: Not reported
Tank Exempt From Spill: Not reported
Date Spill Device Installed: Not reported

Tank ID: 2
Status: **Installed**
Status Date: Not reported

Tank ID: 2
Status: **Upgrade Repair Not Marked**
Status Date: Not reported

Tank ID: 2
Status: **Removed From Ground**
Status Date: 02/28/1994

Tank ID: 2
Product1: Gas
Material: Not Marked/Unknown
Capacity: 4000
Pipe Material: Not Marked
Pipe Type: Not Marked
Overfill Protection: Not reported
Overfill Installed: Not reported
Tank Exempt From Spill: Not reported
Date Spill Device Installed: Not reported

Tank ID: 3
Status: **Installed**
Status Date: Not reported

Tank ID: 3
Status: **Upgrade Repair Not Marked**
Status Date: Not reported

Tank ID: 3
Status: **Removed From Ground**
Status Date: 02/28/1994

Tank ID: 3
Product1: Gas
Material: Not Marked/Unknown
Capacity: 4000
Pipe Material: Not Marked
Pipe Type: Not Marked
Overfill Protection: Not reported
Overfill Installed: Not reported
Tank Exempt From Spill: Not reported
Date Spill Device Installed: Not reported

Tank ID: 4
Status: **Installed**
Status Date: Not reported

Tank ID: 4
Status: **Upgrade Repair Not Marked**
Status Date: Not reported

KRISPY KREME DONUT CO (Continued)

U001920414

Tank ID: 4
Status: **Removed From Ground**
 Status Date: 02/28/1994

Tank ID: 4
 Product1: Gas
 Material: Not Marked/Unknown
 Capacity: 4000
 Pipe Material: Not Marked
 Pipe Type: Not Marked
 Overfill Protection: Not reported
 Overfill Installed: Not reported
 Tank Exempt From Spill: Not reported
 Date Spill Device Installed: Not reported

Tank ID: 5
Status: **Installed**
 Status Date: Not reported

Tank ID: 5
Status: **Upgrade Repair Not Marked**
 Status Date: Not reported

Tank ID: 5
Status: **Removed From Ground**
 Status Date: 02/28/1994

Tank ID: 5
 Product1: Kerosene
 Material: Not Marked/Unknown
 Capacity: 550
 Pipe Material: Not Marked
 Pipe Type: Not Marked
 Overfill Protection: Not reported
 Overfill Installed: Not reported
 Tank Exempt From Spill: Not reported
 Date Spill Device Installed: Not reported

Tank ID: 6
Status: **Upgrade Repair Not Marked**
 Status Date: Not reported

Tank ID: 6
Status: **Installed**
 Status Date: Not reported

Tank ID: 6
Status: **Removed From Ground**
 Status Date: 02/28/1994

Tank ID: 6
 Product1: Other
 Material: Not Marked/Unknown
 Capacity: 550
 Pipe Material: Not Marked
 Pipe Type: Not Marked
 Overfill Protection: Not reported

Map ID
Direction
Distance
Elevation

MAP FINDINGS

Site

Database(s)

EDR ID Number
EPA ID Number

KRISPY KREME DONUT CO (Continued)

U001920414

Overfill Installed: Not reported
Tank Exempt From Spill: Not reported
Date Spill Device Installed: Not reported

Tank ID: 7
Status: Upgrade Repair Not Marked
Status Date: Not reported

Tank ID: 7
Status: Installed
Status Date: Not reported

Tank ID: 7
Status: Removed From Ground
Status Date: 02/28/1994

Tank ID: 7
Product1: Other
Material: Not Marked/Unknown
Capacity: 550
Pipe Material: Not Marked
Pipe Type: Not Marked
Overfill Protection: Not reported
Overfill Installed: Not reported
Tank Exempt From Spill: Not reported
Date Spill Device Installed: Not reported

DRYCLN:

Contact Name: Ti Jaung
Phone Number: 478-743-7778
Contact Name: Ti Jaung
MSA code: 4680
MSA desc: MACON, GA
CBSA code: 31420
CBSA descr: MACON, GA
Metro Micro Indicator: 2
CSA code: 356
Csa descr: MACON-WARNER ROBINS-FORT VALLEY, GA
Census tract: 10200
Census block group: 1
Latitude: 32.841518999999998
Longitude: -83.648751000000004
Match level code: 0
Secondary address: 1948 Hardeman Ave
Secondary city: Macon
Secondary state: GA
Secondary zip10: 31201-1160
Secondary carrier route code: C010
Fax number: Not reported
Toll free number: Not reported
Web site: Not reported
Selected SIC code: 721201
Selected SIC desc: Cleaners
Primary SIC code: 721201
Primary SIC desc: Cleaners
NAICS code: 81232002

MAP FINDINGS

Site

Database(s) EDR ID Number
 EPA ID Number

KRISPY KREME DONUT CO (Continued)

U001920414

NAICS desc:	Drycleaning & Laundry Svcs
Location employment size code:	A
Location employment size desc:	4-Jan
Actual location employment size:	3
Modeled employment size:	A
Location sales volume code:	A
Location sales volume desc:	Less Than \$500,000
Actual location sales volume:	180
Corporate sales volume code:	Not reported
Corporate sales volume desc:	Not reported
Actual corporate sales volume:	Not reported
Asset size:	S
Name:	Mr Ti Jaung
Title:	Owner
Ethnicity code:	Not reported
Infousa id:	573266731
Site Number:	573266731
HQ branch code:	9
HQ branch desc:	Single Loc
Public company indicator code:	0
Public filing indicator:	N
Individual firm code:	2
Individual firm desc:	Firm/Business
Year SIC added:	200110
Year first appeared in yellow pages:	2001
Yellow page code:	18306
Transaction date:	200110
Call status code:	P
Call status desc:	Contact Name Only
Credit score code:	B
Credit score desc:	80 to 84
Actual credit score:	83
Ad size code:	Regular
Population code:	6
Population desc:	50,000 - 99,000
Square footage code:	B
Square footage desc:	2,500 - 9,999
Radial distance from target element:	.
Actnumbus multitenant location:	Not reported
Building num multi tenant:	Not reported
Number of pcs code:	0 - 1 PCs
Affluent neighborhood location:	N
Big business:	N
Female owner exec:	N
Highincomeexec:	N
Hightechbusiness:	N
Medium size business entrepreneur:	N
Small business entrepreneur:	Y
Tertiary address:	Not reported
Tertiary city:	Not reported
Tertiary state:	Not reported
Tertiary zip10:	Not reported
White collar percentage:	29
White collar indicator:	0
Production date:	12/02/2008
Obsolescence date:	06/02/2009
Source:	infoUSA

Map ID
Direction
Distance
Elevation

MAP FINDINGS

Site

Database(s)

EDR ID Number
EPA ID Number

KRISPY KREME DONUT CO (Continued)

U001920414

Bookno:	14840
Contact Name:	Not reported
Phone Number:	Not reported
Contact Name:	Not reported
MSA code:	Not reported
MSA desc:	Not reported
CBSA code:	Not reported
CBSA descr:	Not reported
Metro Micro Indicator:	Not reported
CSA code:	Not reported
Csa descr:	Not reported
Census tract:	Not reported
Census block group:	Not reported
Latitude:	Not reported
Longitude:	Not reported
Match level code:	Not reported
Secondary address:	Not reported
Secondary city:	Not reported
Secondary state:	Not reported
Secondary zip10:	Not reported
Secondary carrier route code:	Not reported
Fax number:	Not reported
Toll free number:	Not reported
Web site:	Not reported
Selected SIC code:	Not reported
Selected SIC desc:	Not reported
Primary SIC code:	Not reported
Primary SIC desc:	Not reported
NAICS code:	Not reported
NAICS desc:	Not reported
Location employment size code:	Not reported
Location employment size desc:	Not reported
Actual location employment size:	Not reported
Modeled employment size:	Not reported
Location sales volume code:	Not reported
Location sales volume desc:	Not reported
Actual location sales volume:	Not reported
Corporate sales volume code:	Not reported
Corporate sales volume desc:	Not reported
Actual corporate sales volume:	Not reported
Asset size:	Not reported
Name:	Not reported
Title:	Not reported
Ethnicity code:	Not reported
Infousa id:	Not reported
Site Number:	Not reported
HQ branch code:	Not reported
HQ branch desc:	Not reported
Public company indicator code:	Not reported
Public filing indicator:	Not reported
Individual firm code:	Not reported
Individual firm desc:	Not reported
Year SIC added:	Not reported
Year first appeared in yellow pages:	Not reported
Yellow page code:	Not reported
Transaction date:	Not reported



Map ID
 Direction
 Distance
 Elevation

MAP FINDINGS

Site

Database(s)

EDR ID Number
 EPA ID Number

KRISPY KREME DONUT CO (Continued)

U001920414

Call status code:	Not reported
Call status desc:	Not reported
Credit score code:	Not reported
Credit score desc:	Not reported
Actual credit score:	Not reported
Ad size code:	Not reported
Population code:	Not reported
Population desc:	Not reported
Square footage code:	Not reported
Square footage desc:	Not reported
Radial distance from target element:	Not reported
Actnumbus multitenant location:	Not reported
Building num multi tenant:	Not reported
Number of pcs code:	Not reported
Affluent neighborhood location:	Not reported
Big business:	Not reported
Female owner exec:	Not reported
Highincomeexec:	Not reported
Hightechbusiness:	Not reported
Medium size business entrepreneur:	Not reported
Small business entrepreneur:	Not reported
Tertiary address:	Not reported
Tertiary city:	Not reported
Tertiary state:	Not reported
Tertiary zip10:	Not reported
White collar percentage:	Not reported
White collar indicator:	Not reported
Production date:	Not reported
Obsolescence date:	Not reported
Source:	Not reported
Bookno:	Not reported

GA Financial Assurance 1:

Region:	1
Facility ID:	9011079
Financial Responsibility:	Not Marked

48
 North
 > 1
 2.417 mi.
 12764 ft.

COLISEUM NORTHSIDE HOSPITAL
 400 CHARTER BLVD
 MACON, GA 31210

RCRA-SQG 1014923202
 GAR000063180

Relative:
 Higher
 Actual:
 564 ft.

RCRA-SQG:
 Date form received by agency: 05/16/2016
 Facility name: COLISEUM NORTHSIDE HOSPITAL
 Facility address: 400 CHARTER BLVD
 MACON, GA 31210
 EPA ID: GAR000063180
 Mailing address: CHARTER BLVD
 MACON, GA 31210
 Contact: RAYMOND V WILLIS
 Contact address: CHARTER BLVD
 MACON, GA 31210
 Contact country: US
 Contact telephone: 478-757-6453
 Contact email: RAYMOND.WILLIS@HCAHEALTHCARE.COM



Map ID
Direction
Distance
Elevation

MAP FINDINGS

Site

Database(s)

EDR ID Number
EPA ID Number

COLISEUM NORTHSIDE HOSPITAL (Continued)

1014923202

EPA Region: 04
Land type: Private
Classification: Small Small Quantity Generator
Description: Handler: generates more than 100 and less than 1000 kg of hazardous waste during any calendar month and accumulates less than 6000 kg of hazardous waste at any time; or generates 100 kg or less of hazardous waste during any calendar month, and accumulates more than 1000 kg of hazardous waste at any time

Owner/Operator Summary:

Owner/operator name: COLISEUM HEALTH SYSTEM
Owner/operator address: CHARTER BLVD
MACON, GA 31210
Owner/operator country: US
Owner/operator telephone: 478-757-6450
Owner/operator email: Not reported
Owner/operator fax: Not reported
Owner/operator extension: Not reported
Legal status: Private
Owner/Operator Type: Owner
Owner/Op start date: 02/28/2012
Owner/Op end date: Not reported

Owner/operator name: RAYMOND WILLIS
Owner/operator address: Not reported
Not reported
Owner/operator country: Not reported
Owner/operator telephone: Not reported
Owner/operator email: Not reported
Owner/operator fax: Not reported
Owner/operator extension: Not reported
Legal status: Private
Owner/Operator Type: Operator
Owner/Op start date: 02/28/2012
Owner/Op end date: Not reported

Handler Activities Summary:

U.S. importer of hazardous waste: No
Mixed waste (haz. and radioactive): No
Recycler of hazardous waste: No
Transporter of hazardous waste: No
Treater, storer or disposer of HW: No
Underground injection activity: No
On-site burner exemption: No
Furnace exemption: No
Used oil fuel burner: No
Used oil processor: No
Used oil refiner: No
Used oil fuel marketer to burner: No
Used oil Specification marketer: No
Used oil transfer facility: No
Used oil transporter: No

Waste code: D001
Waste name: IGNITABLE WASTE



Map ID
 Direction
 Distance
 Elevation

MAP FINDINGS

Site _____ Database(s) _____ EDR ID Number
 EPA ID Number _____

COLISEUM NORTHSIDE HOSPITAL (Continued)

1014923202

- . Waste code: D007
- . Waste name: CHROMIUM

- . Waste code: D009
- . Waste name: MERCURY

- . Waste code: D010
- . Waste name: SELENIUM

- . Waste code: D011
- . Waste name: SILVER

- . Waste code: D024
- . Waste name: M-CRESOL

- . Waste code: P001
- . Waste name: 2H-1-BENZOPYRAN-2-ONE, 4-HYDROXY-3-(3-OXO-1-PHENYLBUTYL)-, & SALTS, WHEN PRESENT AT CONCENTRATIONS GREATER THAN 0.3% (OR) WARFARIN, & SALTS, WHEN PRESENT AT CONCENTRATIONS GREATER THAN 0.3%

- . Waste code: P075
- . Waste name: NICOTINE, & SALTS (OR) PYRIDINE, 3-(1-METHYL-2-PYRROLIDINYL)-,(S)-, & SALTS

- . Waste code: P188
- . Waste name: BENZOIC ACID, 2-HYDROXY-, COMPD. WITH (3AS-CIS)-1,2,3,3A,8,8A-HEXAHYDRO-1,3A,8-TRIMETHYLPYRROLO[2,3-B]INDOL-5-YL METHYLCARBAMATE ESTER (1:1) (OR) PHYSOSTIGMINE SALICYLATE

- . Waste code: U034
- . Waste name: ACETALDEHYDE, TRICHLORO- (OR) CHLORAL

- . Waste code: U058
- . Waste name: 2H-1,3,2-OXAZAPHOSPHORIN-2-AMINE, N,N-BIS(2-CHLOROETHYL)TETRAHYDRO-, 2-OXIDE (OR) CYCLOPHOSPHAMIDE

- . Waste code: U129
- . Waste name: CYCLOHEXANE, 1,2,3,4,5,6-HEXACHLORO-, (1ALPHA, 2ALPHA, 3BETA, 4ALPHA, 5ALPHA, 6BETA)- (OR) LINDANE

- . Waste code: U150
- . Waste name: L-PHENYLALANINE, 4-[BIS(2-CHLOROETHYL)AMINO]- (OR) MELPHALAN

- . Waste code: U188
- . Waste name: PHENOL

- . Waste code: U205
- . Waste name: SELENIUM SULFIDE (OR) SELENIUM SULFIDE SES2 (R,T)

Historical Generators:

Date form received by agency: 04/01/2014
 Site name: COLISEUM NORTHSIDE HOSPITAL
 Classification: Large Quantity Generator

- . Waste code: D001
- . Waste name: IGNITABLE WASTE

Map ID
Direction
Distance
Elevation

MAP FINDINGS

Site

Database(s)

EDR ID Number
EPA ID Number

COLISEUM NORTHSIDE HOSPITAL (Continued)

1014923202

- . Waste code: D007
 - . Waste name: CHROMIUM

 - . Waste code: D009
 - . Waste name: MERCURY

 - . Waste code: D010
 - . Waste name: SELENIUM

 - . Waste code: D011
 - . Waste name: SILVER

 - . Waste code: D024
 - . Waste name: M-CRESOL

 - . Waste code: P001
 - . Waste name: 2H-1-BENZOPYRAN-2-ONE, 4-HYDROXY-3-(3-OXO-1-PHENYLBUTYL)-, & SALTS, WHEN PRESENT AT CONCENTRATIONS GREATER THAN 0.3% (OR) WARFARIN, & SALTS, WHEN PRESENT AT CONCENTRATIONS GREATER THAN 0.3%

 - . Waste code: P075
 - . Waste name: NICOTINE, & SALTS (OR) PYRIDINE, 3-(1-METHYL-2-PYRROLIDINYL)-,(S)-, & SALTS

 - . Waste code: P188
 - . Waste name: BENZOIC ACID, 2-HYDROXY-, COMPD. WITH (3AS-CIS)-1,2,3,3A,8,8A-HEXAHYDRO-1,3A,8-TRIMETHYLPYRROLO[2,3-B]INDOL-5-YL METHYLCARBAMATE ESTER (1:1) (OR) PHYSOSTIGMINE SALICYLATE

 - . Waste code: U034
 - . Waste name: ACETALDEHYDE, TRICHLORO- (OR) CHLORAL

 - . Waste code: U058
 - . Waste name: 2H-1,3,2-OXAZAPHOSPHORIN-2-AMINE, N,N-BIS(2-CHLOROETHYL)TETRAHYDRO-, 2-OXIDE (OR) CYCLOPHOSPHAMIDE

 - . Waste code: U129
 - . Waste name: CYCLOHEXANE, 1,2,3,4,5,6-HEXACHLORO-, (1ALPHA, 2ALPHA, 3BETA, 4ALPHA, 5ALPHA, 6BETA)- (OR) LINDANE

 - . Waste code: U150
 - . Waste name: L-PHENYLALANINE, 4-[BIS(2-CHLOROETHYL)AMINO]- (OR) MELPHALAN

 - . Waste code: U188
 - . Waste name: PHENOL

 - . Waste code: U205
 - . Waste name: SELENIUM SULFIDE (OR) SELENIUM SULFIDE SES2 (R,T)
- Date form received by agency: 01/31/2012
Site name: COLISEUM NORTHSIDE HOSPITAL
Classification: Large Quantity Generator
- . Waste code: D001
 - . Waste name: IGNITABLE WASTE

 - . Waste code: D007



Map ID
 Direction
 Distance
 Elevation

MAP FINDINGS

Site

Database(s)

EDR ID Number
 EPA ID Number

COLISEUM NORTHSIDE HOSPITAL (Continued)

1014923202

- . Waste name: CHROMIUM
- . Waste code: D009
- . Waste name: MERCURY
- . Waste code: D011
- . Waste name: SILVER
- . Waste code: D022
- . Waste name: CHLOROFORM
- . Waste code: D024
- . Waste name: M-CRESOL
- . Waste code: P001
- . Waste name: 2H-1-BENZOPYRAN-2-ONE, 4-HYDROXY-3-(3-OXO-1-PHENYLBUTYL)-, & SALTS, WHEN PRESENT AT CONCENTRATIONS GREATER THAN 0.3% (OR) WARFARIN, & SALTS, WHEN PRESENT AT CONCENTRATIONS GREATER THAN 0.3%
- . Waste code: P075
- . Waste name: NICOTINE, & SALTS (OR) PYRIDINE, 3-(1-METHYL-2-PYRROLIDINYL)-(S)-, & SALTS

Violation Status: No violations found

Evaluation Action Summary:

Evaluation date: 03/01/2014
 Evaluation: NON-FINANCIAL RECORD REVIEW
 Area of violation: Not reported
 Date achieved compliance: Not reported
 Evaluation lead agency: State

G49 **CITGO FOOD MART**
ENE **1924 HARDEMAN AVENUE**
> 1 **MACON, GA 31201**

GA NON-HSI **S114852378**
 N/A

2.441 mi.
12891 ft. **Site 2 of 2 in cluster G**

Relative: **NON HSI:**
Higher Latitude: 32.84083
 Longitude: 83.648889
Actual: Ground Water Pathway Score: 4.30
467 ft. On-Site Pathway Score: 14.80
 Report Date: 10/31/2013
 Additional Info: Not reported
 Contamination: H2O acetone; OS cis 1,2-dichloroethene



MAP FINDINGS

Map ID
Direction
Distance
Elevation

Site

Database(s) EDR ID Number
EPA ID Number

50
ENE
> 1
2.443 mi.
12899 ft.

QUALITY BROADCASTING, INC.
2254 ROGERS PLACE
MACON, GA 31204

SWF/LF S107667582
N/A

Relative:
Higher

SWF/LF:	
Status:	Not reported
Facility Type Description:	Industrial Landfill
Facility Mgr Name:	Not reported
Facility Mgr Addr:	Not reported
Facility Mgr City/State/Zip:	Not reported
Facility Mgr Telephone:	Not reported
Incoming Waste Stream Type:	Not reported
Permit Number:	PBR-011-33IL
Operating Status:	Not reported
Dominion:	Private
Type:	IL
Owner Name:	Not reported
Owner Address:	Not reported
Owner City:	Not reported
Owner State:	Not reported
Owner Zip:	Not reported
Owner Phone:	Not reported
Mailing Address:	Not reported
Mailing City:	Not reported
Mailing State:	Not reported
Mailing Zip:	Not reported
Date Ceased Accepting Waste:	Not reported
EDR Link ID:	PBR-011-33IL
Date Closed:	Not reported
Post Closure Period:	Not reported

Actual:
435 ft.

H51
West
> 1
2.460 mi.
12987 ft.

MEDICAL CENTER OF CENTRAL GEORGIA
4269 INTERSTATE PARKWAY
MACON, GA 31210

SWF/LF S113244418
N/A

Site 1 of 3 in cluster H

Relative:
Higher

SWF/LF:	
Status:	Not reported
Facility Type Description:	Collection Operation
Facility Mgr Name:	Not reported
Facility Mgr Addr:	Not reported
Facility Mgr City/State/Zip:	Not reported
Facility Mgr Telephone:	Not reported
Incoming Waste Stream Type:	BIOME
Permit Number:	PBR-011-05COL
Operating Status:	Not reported
Dominion:	Not reported
Type:	Not reported
Owner Name:	MIKE DUBBERT
Owner Address:	4269 INTERSTATE PARKWAY
Owner City:	Not reported
Owner State:	Not reported
Owner Zip:	Not reported
Owner Phone:	478 474-0574
Mailing Address:	Not reported
Mailing City:	MACON
Mailing State:	GA

Actual:
532 ft.

Map ID
Direction
Distance
Elevation

MAP FINDINGS

Site

Database(s)

EDR ID Number
EPA ID Number

MEDICAL CENTER OF CENTRAL GEORGIA (Continued)

S113244418

Mailing Zip: 31210
Date Ceased Accepting Waste: Not reported
EDR Link ID: PBR-011-05COL
Date Closed: Not reported
Post Closure Period: Not reported

Status: Not reported
Facility Type Description: Collection Operation
Facility Mgr Name: MIKE DUBBERT
Facility Mgr Addr: Not reported
Facility Mgr City/State/Zip: Not reported
Facility Mgr Telephone: 478 474-0574
Incoming Waste Stream Type: Not reported
Permit Number: PBR-011-05COL
Operating Status: Not reported
Dominion: Not reported
Type: Not reported
Owner Name: MIKE DUBBERT
Owner Address: Not reported
Owner City: Not reported
Owner State: Not reported
Owner Zip: Not reported
Owner Phone: 474-0574
Mailing Address: Not reported
Mailing City: Not reported
Mailing State: Not reported
Mailing Zip: Not reported
Date Ceased Accepting Waste: Not reported
EDR Link ID: PBR-011-05COL
Date Closed: Not reported
Post Closure Period: Not reported

H52
West
> 1
2.460 mi.
12987 ft.

MEDICAL DISPOSAL SYSTEMS COLLECTION
4269 INTERSTATE PKWY.
MACON, GA 31210

SWF/LF S113244423
N/A

Site 2 of 3 in cluster H

Relative:
Higher

Actual:
532 ft.

SWF/LF:
Status: Not reported
Facility Type Description: Collection Operation
Facility Mgr Name: Not reported
Facility Mgr Addr: Not reported
Facility Mgr City/State/Zip: Not reported
Facility Mgr Telephone: Not reported
Incoming Waste Stream Type: BIOME
Permit Number: PBR-011-15COL
Operating Status: Not reported
Dominion: Not reported
Type: Not reported
Owner Name: ROY L. MOATE
Owner Address: 4269 INTERSTATE PKWY.
Owner City: Not reported
Owner State: Not reported
Owner Zip: Not reported
Owner Phone: 478 474-0574
Mailing Address: Not reported
Mailing City: MACON

Map ID
Direction
Distance
Elevation

MAP FINDINGS

Site

Database(s)

EDR ID Number
EPA ID Number

MEDICAL DISPOSAL SYSTEMS COLLECTION (Continued)

S113244423

Mailing State:	GA
Mailing Zip:	31210
Date Ceased Accepting Waste:	Not reported
EDR Link ID:	PBR-011-15COL
Date Closed:	Not reported
Post Closure Period:	Not reported
Status:	Not reported
Facility Type Description:	Collection Operation
Facility Mgr Name:	ROY L. MOATE
Facility Mgr Addr:	Not reported
Facility Mgr City/State/Zip:	Not reported
Facility Mgr Telephone:	478 474-0574
Incoming Waste Stream Type:	Not reported
Permit Number:	PBR-011-15COL
Operating Status:	Not reported
Dominion:	Not reported
Type:	Not reported
Owner Name:	ROY L. MOATE
Owner Address:	Not reported
Owner City:	Not reported
Owner State:	Not reported
Owner Zip:	Not reported
Owner Phone:	474-0574
Mailing Address:	Not reported
Mailing City:	Not reported
Mailing State:	Not reported
Mailing Zip:	Not reported
Date Ceased Accepting Waste:	Not reported
EDR Link ID:	PBR-011-15COL
Date Closed:	Not reported
Post Closure Period:	Not reported
Status:	Not reported
Facility Type Description:	Not reported
Facility Mgr Name:	Not reported
Facility Mgr Addr:	Not reported
Facility Mgr City/State/Zip:	Not reported
Facility Mgr Telephone:	Not reported
Incoming Waste Stream Type:	Not reported
Permit Number:	PBR-011-15COL
Operating Status:	1
Dominion:	Not reported
Type:	CO
Owner Name:	ROY L. MOATE
Owner Address:	4269 INTERSTATE PKWY.
Owner City:	Not reported
Owner State:	Not reported
Owner Zip:	Not reported
Owner Phone:	478-474-0574
Mailing Address:	Not reported
Mailing City:	Not reported
Mailing State:	Not reported
Mailing Zip:	Not reported
Date Ceased Accepting Waste:	Not reported
EDR Link ID:	PBR-011-15COL
Date Closed:	Not reported

Map ID
 Direction
 Distance
 Elevation

MAP FINDINGS

Site

Database(s)

EDR ID Number
 EPA ID Number

MEDICAL DISPOSAL SYSTEMS COLLECTION (Continued)

S113244423

Post Closure Period: Not reported

H53
 West
 > 1
 2.460 mi.
 12987 ft.

STERICYCLE BIOMEDICAL WASTE TRANSFER STATION
4269 INTERSTATE PARKWAY
MACON, GA 31220
 Site 3 of 3 in cluster H

SWF/LF S108310854
 N/A

Relative:
 Higher
 Actual:
 532 ft.

SWF/LF:
 Status: Not reported
 Facility Type Description: Transfer Station
 Facility Mgr Name: Not reported
 Facility Mgr Addr: Not reported
 Facility Mgr City/State/Zip: Not reported
 Facility Mgr Telephone: Not reported
 Incoming Waste Stream Type: Not reported
 Permit Number: PBR-011-44TS
 Operating Status: 1
 Dominion: Not reported
 Type: Not reported
 Owner Name: Stericycle, Inc.
 Owner Address: Not reported
 Owner City: Not reported
 Owner State: Not reported
 Owner Zip: Not reported
 Owner Phone: 362-9090
 Mailing Address: Not reported
 Mailing City: Not reported
 Mailing State: Not reported
 Mailing Zip: Not reported
 Date Ceased Accepting Waste: Not reported
 EDR Link ID: PBR-011-44TS
 Date Closed: Not reported
 Post Closure Period: Not reported

Status: Not reported
 Facility Type Description: Transfer Station
 Facility Mgr Name: Not reported
 Facility Mgr Addr: Not reported
 Facility Mgr City/State/Zip: Not reported
 Facility Mgr Telephone: Not reported
 Incoming Waste Stream Type: Not reported
 Permit Number: PBR-011-44TS
 Operating Status: Not reported
 Dominion: *
 Type: TS
 Owner Name: Stericycle, Inc.
 Owner Address: 1924 Joy Lake Road
 Owner City: Lake City
 Owner State: GA
 Owner Zip: 30260
 Owner Phone: 404 362-9090
 Mailing Address: Not reported
 Mailing City: Not reported
 Mailing State: Not reported
 Mailing Zip: Not reported
 Date Ceased Accepting Waste: Not reported
 EDR Link ID: PBR-011-44TS

Map ID
 Direction
 Distance
 Elevation

MAP FINDINGS

Site

Database(s)

EDR ID Number
 EPA ID Number

STERICYCLE BIOMEDICAL WASTE TRANSFER STATION (Continued)

S108310854

Date Closed: Not reported
 Post Closure Period: Not reported

54
 SE
 > 1
 2.566 mi.
 13551 ft.

SEARS CLEANERS
3366 PIO NONO AVENUE
MACON, GA 31206

DRYCLEANERS S116496320
N/A

Relative:
 Lower
 Actual:
 360 ft.

DRYCLN:
 Contact Name: Not reported
 Phone Number: Not reported
 Contact Name: Not reported
 MSA code: Not reported
 MSA desc: Not reported
 CBSA code: Not reported
 CBSA descr: Not reported
 Metro Micro Indicator: Not reported
 CSA code: Not reported
 Csa descr: Not reported
 Census tract: Not reported
 Census block group: Not reported
 Latitude: Not reported
 Longitude: Not reported
 Match level code: Not reported
 Secondary address: Not reported
 Secondary city: Not reported
 Secondary state: Not reported
 Secondary zip10: Not reported
 Secondary carrier route code: Not reported
 Fax number: Not reported
 Toll free number: Not reported
 Web site: Not reported
 Selected SIC code: Not reported
 Selected SIC desc: Not reported
 Primary SIC code: Not reported
 Primary SIC desc: Not reported
 NAICS code: Not reported
 NAICS desc: Not reported
 Location employment size code: Not reported
 Location employment size desc: Not reported
 Actual location employment size: Not reported
 Modeled employment size: Not reported
 Location sales volume code: Not reported
 Location sales volume desc: Not reported
 Actual location sales volume: Not reported
 Corporate sales volume code: Not reported
 Corporate sales volume desc: Not reported
 Actual corporate sales volume: Not reported
 Asset size: Not reported
 Name: Not reported
 Title: Not reported
 Ethnicity code: Not reported
 Infousa id: Not reported
 Site Number: Not reported
 HQ branch code: Not reported
 HQ branch desc: Not reported
 Public company indicator code: Not reported

Map ID
 Direction
 Distance
 Elevation

MAP FINDINGS

Site

Database(s) EDR ID Number
 EPA ID Number

SEARS CLEANERS (Continued)

S116496320

Public filing indicator:	Not reported
Individual firm code:	Not reported
Individual firm desc:	Not reported
Year SIC added:	Not reported
Year first appeared in yellow pages:	Not reported
Yellow page code:	Not reported
Transaction date:	Not reported
Call status code:	Not reported
Call status desc:	Not reported
Credit score code:	Not reported
Credit score desc:	Not reported
Actual credit score:	Not reported
Ad size code:	Not reported
Population code:	Not reported
Population desc:	Not reported
Square footage code:	Not reported
Square footage desc:	Not reported
Radial distance from target element:	Not reported
Actnumbus multitenant location:	Not reported
Building num multi tenant:	Not reported
Number of pcs code:	Not reported
Affluent neighborhood location:	Not reported
Big business:	Not reported
Female owner exec:	Not reported
Highincomeexec:	Not reported
Hightechbusiness:	Not reported
Medium size business entrepreneur:	Not reported
Small business entrepreneur:	Not reported
Tertiary address:	Not reported
Tertiary city:	Not reported
Tertiary state:	Not reported
Tertiary zip10:	Not reported
White collar percentage:	Not reported
White collar indicator:	Not reported
Production date:	Not reported
Obsolescence date:	Not reported
Source:	Not reported
Bookno:	Not reported

55
West
 > 1
 2.618 mi.
 13825 ft.

CLARENCE H. CLAY, JR.
5375 THOMASTON ROAD
MACON, GA 31210

SWF/LF S107666032
N/A

Relative:
Higher

Actual:
530 ft.

SWF/LF:	
Status:	Not reported
Facility Type Description:	Industrial Landfill
Facility Mgr Name:	Not reported
Facility Mgr Addr:	Not reported
Facility Mgr City/State/Zip:	Not reported
Facility Mgr Telephone:	Not reported
Incoming Waste Stream Type:	Not reported
Permit Number:	PBR-011-06IL
Operating Status:	Not reported
Dominion:	Private
Type:	IL
Owner Name:	Not reported

Map ID
 Direction
 Distance
 Elevation

MAP FINDINGS

Database(s) EDR ID Number
 EPA ID Number

CLARENCE H. CLAY, JR. (Continued)

S107666032

Owner Address: Not reported
 Owner City: Not reported
 Owner State: Not reported
 Owner Zip: Not reported
 Owner Phone: Not reported
 Mailing Address: Not reported
 Mailing City: Not reported
 Mailing State: Not reported
 Mailing Zip: Not reported
 Date Ceased Accepting Waste: Not reported
 EDR Link ID: PBR-011-06IL
 Date Closed: Not reported
 Post Closure Period: Not reported

56
 NNW
 > 1
 2.633 mi.
 13902 ft.

KEENE'S CLEANERS
4510 FORSYTH RD
MACON, GA 31210

DRYCLEANERS S109505814
 N/A

Relative:
 Higher
 Actual:
 480 ft.

DRYCLN:
 Contact Name: Tai Chung
 Phone Number: 478-405-8001
 Contact Name: Tai Chung
 MSA code: 4680
 MSA desc: MACON, GA
 CBSA code: 31420
 CBSA descr: MACON, GA
 Metro Micro Indicator: 2
 CSA code: 356
 Csa descr: MACON-WARNER ROBINS-FORT VALLEY, GA
 Census tract: 12100
 Census block group: 1
 Latitude: 32.870986000000002
 Longitude: -83.703117000000006
 Match level code: 0
 Secondary address: 4510 Forsyth Rd
 Secondary city: Macon
 Secondary state: GA
 Secondary zip10: 31210-4528
 Secondary carrier route code: C021
 Fax number: Not reported
 Toll free number: Not reported
 Web site: Not reported
 Selected SIC code: 721201
 Selected SIC desc: Cleaners
 Primary SIC code: 721201
 Primary SIC desc: Cleaners
 NAICS code: 81232002
 NAICS desc: Drycleaning & Laundry Svcs
 Location employment size code: B
 Location employment size desc: 9-May
 Actual location employment size: 7
 Modeled employment size: A
 Location sales volume code: A
 Location sales volume desc: Less Than \$500,000
 Actual location sales volume: 420
 Corporate sales volume code: Not reported

KEENE'S CLEANERS (Continued)

S109505814

Corporate sales volume desc:	Not reported
Actual corporate sales volume:	Not reported
Asset size:	S
Name:	Mr Tai Chung
Title:	Owner
Ethnicity code:	Korean
Infousa id:	544389372
Site Number:	544389372
HQ branch code:	9
HQ branch desc:	Single Loc
Public company indicator code:	0
Public filing indicator:	N
Individual firm code:	2
Individual firm desc:	Firm/Business
Year SIC added:	200010
Year first appeared in yellow pages:	2000
Yellow page code:	18306
Transaction date:	200010
Call status code:	C
Call status desc:	Complete
Credit score code:	B+
Credit score desc:	85 to 89
Actual credit score:	88
Ad size code:	Regular
Population code:	6
Population desc:	50,000 - 99,000
Square footage code:	B
Square footage desc:	2,500 - 9,999
Radial distance from target element:	.
Actnumbus multitenant location:	Not reported
Building num multi tenant:	Not reported
Number of pcs code:	0 - 1 PCs
Affluent neighborhood location:	Y
Big business:	N
Female owner exec:	N
Highincomeexec:	N
Hightechbusiness:	N
Medium size business entrepreneur:	N
Small business entrepreneur:	Y
Tertiary address:	Not reported
Tertiary city:	Not reported
Tertiary state:	Not reported
Tertiary zip10:	Not reported
White collar percentage:	29
White collar indicator:	0
Production date:	12/02/2008
Obsolescence date:	06/02/2009
Source:	infoUSA
Bookno:	14840
Contact Name:	Not reported
Phone Number:	Not reported
Contact Name:	Not reported
MSA code:	Not reported
MSA desc:	Not reported
CBSA code:	Not reported
CBSA descr:	Not reported

Map ID
Direction
Distance
Elevation

MAP FINDINGS

Database(s) EDR ID Number
EPA ID Number

KEENE'S CLEANERS (Continued)

S109505814

Metro Micro Indicator:	Not reported
CSA code:	Not reported
Csa descr:	Not reported
Census tract:	Not reported
Census block group:	Not reported
Latitude:	Not reported
Longitude:	Not reported
Match level code:	Not reported
Secondary address:	Not reported
Secondary city:	Not reported
Secondary state:	Not reported
Secondary zip10:	Not reported
Secondary carrier route code:	Not reported
Fax number:	Not reported
Toll free number:	Not reported
Web site:	Not reported
Selected SIC code:	Not reported
Selected SIC desc:	Not reported
Primary SIC code:	Not reported
Primary SIC desc:	Not reported
NAICS code:	Not reported
NAICS desc:	Not reported
Location employment size code:	Not reported
Location employment size desc:	Not reported
Actual location employment size:	Not reported
Modeled employment size:	Not reported
Location sales volume code:	Not reported
Location sales volume desc:	Not reported
Actual location sales volume:	Not reported
Corporate sales volume code:	Not reported
Corporate sales volume desc:	Not reported
Actual corporate sales volume:	Not reported
Asset size:	Not reported
Name:	Not reported
Title:	Not reported
Ethnicity code:	Not reported
Infousa id:	Not reported
Site Number:	Not reported
HQ branch code:	Not reported
HQ branch desc:	Not reported
Public company indicator code:	Not reported
Public filing indicator:	Not reported
Individual firm code:	Not reported
Individual firm desc:	Not reported
Year SIC added:	Not reported
Year first appeared in yellow pages:	Not reported
Yellow page code:	Not reported
Transaction date:	Not reported
Call status code:	Not reported
Call status desc:	Not reported
Credit score code:	Not reported
Credit score desc:	Not reported
Actual credit score:	Not reported
Ad size code:	Not reported
Population code:	Not reported
Population desc:	Not reported
Square footage code:	Not reported

Map ID
Direction
Distance
Elevation

MAP FINDINGS

Site

Database(s)

EDR ID Num
EPA ID Numt

KEENE'S CLEANERS (Continued)

S109505814

Square footage desc: Not reported
Radial distance from target element: Not reported
Actnumbus multitenant location: Not reported
Building num multi tenant: Not reported
Number of pcs code: Not reported
Affluent neighborhood location: Not reported
Big business: Not reported
Female owner exec: Not reported
Highincomeexec: Not reported
Hightechbusiness: Not reported
Medium size business entrepreneur: Not reported
Small business entrepreneur: Not reported
Tertiary address: Not reported
Tertiary city: Not reported
Tertiary state: Not reported
Tertiary zip10: Not reported
White collar percentage: Not reported
White collar indicator: Not reported
Production date: Not reported
Obsolescence date: Not reported
Source: Not reported
Bookno: Not reported

57
SSE
> 1
2.660 mi.
14044 ft.

WEST GATE CLEANERS
3535 PIO NONO AVENUE
MACON, GA 31206

DRYCLEANERS S116496535
N/A

Relative:
Lower
Actual:
361 ft.

DRYCLN:
Contact Name: Not reported
Phone Number: Not reported
Contact Name: Not reported
MSA code: Not reported
MSA desc: Not reported
CBSA code: Not reported
CBSA descr: Not reported
Metro Micro Indicator: Not reported
CSA code: Not reported
Csa descr: Not reported
Census tract: Not reported
Census block group: Not reported
Latitude: Not reported
Longitude: Not reported
Match level code: Not reported
Secondary address: Not reported
Secondary city: Not reported
Secondary state: Not reported
Secondary zip10: Not reported
Secondary carrier route code: Not reported
Fax number: Not reported
Toll free number: Not reported
Web site: Not reported
Selected SIC code: Not reported
Selected SIC desc: Not reported
Primary SIC code: Not reported
Primary SIC desc: Not reported
NAICS code: Not reported

Map ID
Direction
Distance
Elevation

MAP FINDINGS

Database(s) EDR ID Number
EPA ID Number

WEST GATE CLEANERS (Continued)

S116496535

NAICS desc:	Not reported
Location employment size code:	Not reported
Location employment size desc:	Not reported
Actual location employment size:	Not reported
Modeled employment size:	Not reported
Location sales volume code:	Not reported
Location sales volume desc:	Not reported
Actual location sales volume:	Not reported
Corporate sales volume code:	Not reported
Corporate sales volume desc:	Not reported
Actual corporate sales volume:	Not reported
Asset size:	Not reported
Name:	Not reported
Title:	Not reported
Ethnicity code:	Not reported
Infousa id:	Not reported
Site Number:	Not reported
HQ branch code:	Not reported
HQ branch desc:	Not reported
Public company indicator code:	Not reported
Public filing indicator:	Not reported
Individual firm code:	Not reported
Individual firm desc:	Not reported
Year SIC added:	Not reported
Year first appeared in yellow pages:	Not reported
Yellow page code:	Not reported
Transaction date:	Not reported
Call status code:	Not reported
Call status desc:	Not reported
Credit score code:	Not reported
Credit score desc:	Not reported
Actual credit score:	Not reported
Ad size code:	Not reported
Population code:	Not reported
Population desc:	Not reported
Square footage code:	Not reported
Square footage desc:	Not reported
Radial distance from target element:	Not reported
Actnumbus multitenant location:	Not reported
Building num multi tenant:	Not reported
Number of pcs code:	Not reported
Affluent neighborhood location:	Not reported
Big business:	Not reported
Female owner exec:	Not reported
Highincomeexec:	Not reported
Hightechbusiness:	Not reported
Medium size business entrepreneur:	Not reported
Small business entrepreneur:	Not reported
Tertiary address:	Not reported
Tertiary city:	Not reported
Tertiary state:	Not reported
Tertiary zip10:	Not reported
White collar percentage:	Not reported
White collar indicator:	Not reported
Production date:	Not reported
Obsolescence date:	Not reported
Source:	Not reported

Map ID
Direction
Distance
Elevation

MAP FINDINGS

EDR ID Number
EPA ID Number
Database(s)

Site

WEST GATE CLEANERS (Continued)

S116496535

Bookno: Not reported

58
SW
> 1
2.677 mi.
14133 ft.

KNIGHTS INN OF MACON
4952 ROMEISER ROAD
MACON, GA 31206

SWF/LF S107667263
N/A

Relative:
Lower
Actual:
394 ft.

SWF/LF:
Status: Not reported
Facility Type Description: Industrial Landfill
Facility Mgr Name: Not reported
Facility Mgr Addr: Not reported
Facility Mgr City/State/Zip: Not reported
Facility Mgr Telephone: Not reported
Incoming Waste Stream Type: Not reported
Permit Number: PBR-011-31IL
Operating Status: Not reported
Dominion: Private
Type: IL
Owner Name: Not reported
Owner Address: Not reported
Owner City: Not reported
Owner State: Not reported
Owner Zip: Not reported
Owner Phone: Not reported
Mailing Address: Not reported
Mailing City: Not reported
Mailing State: Not reported
Mailing Zip: Not reported
Date Ceased Accepting Waste: Not reported
EDR Link ID: PBR-011-31IL
Date Closed: Not reported
Post Closure Period: Not reported

59
SW
> 1
2.721 mi.
14366 ft.

FORMER SPECTRUM STORE #94/CIRCLE K STORE # 2706728
5011 ROMEISER ROAD
MACON, GA 31206

GA NON-HSI S108118646
N/A

Relative:
Higher
Actual:
448 ft.

NON HSI:
Latitude: 32.80888
Longitude: 83.728889
Ground Water Pathway Score: 8.50
On-Site Pathway Score: 20.00
Report Date: 09/06/2006
Additional Info: Not reported
Contamination: Isopropylbenzene

MAP FINDINGS

Map ID
 Direction
 Distance
 Elevation

Site

Database(s)

EDR ID Number
 EPA ID Number

60
East
> 1
2.798 mi.
14773 ft.

A & T CLEANERS
476 MONROE ST
MACON, GA 31201

DRYCLEANERS **S106897683**
 N/A

Relative:
Lower
Actual:
406 ft.

DRYCLN:
 Contact Name: Gloria Malone
 Phone Number: 478-745-0839
 Contact Name: Gloria Malone
 MSA code: 4680
 MSA desc: MACON, GA
 CBSA code: 31420
 CBSA descr: MACON, GA
 Metro Micro Indicator: 2
 CSA code: 356
 Csa descr: MACON-WARNER ROBINS-FORT VALLEY, GA
 Census tract: 10800
 Census block group: 1
 Latitude: 32.84093
 Longitude: -83.64214599999997
 Match level code: 0
 Secondary address: 476 Monroe St
 Secondary city: Macon
 Secondary state: GA
 Secondary zip10: 31201
 Secondary carrier route code: C016
 Fax number: Not reported
 Toll free number: Not reported
 Web site: Not reported
 Selected SIC code: 721201
 Selected SIC desc: Cleaners
 Primary SIC code: 721101
 Primary SIC desc: Laundries
 NAICS code: 81232002
 NAICS desc: Drycleaning & Laundry Svcs
 Location employment size code: A
 Location employment size desc: 4-Jan
 Actual location employment size: 1
 Modeled employment size: A
 Location sales volume code: A
 Location sales volume desc: Less Than \$500,000
 Actual location sales volume: 47
 Corporate sales volume code: Not reported
 Corporate sales volume desc: Not reported
 Actual corporate sales volume: Not reported
 Asset size: S
 Name: Ms Gloria Malone
 Title: Manager
 Ethnicity code: Irish
 Infousa id: 700427826
 Site Number: 700427826
 HQ branch code: 9
 HQ branch desc: Single Loc
 Public company indicator code: 0
 Public filing indicator: N
 Individual firm code: 2
 Individual firm desc: Firm/Business
 Year SIC added: 200710

A & T CLEANERS (Continued)

S106897683

Year first appeared in yellow pages:	1988
Yellow page code:	18306
Transaction date:	200710
Call status code:	A
Call status desc:	No Answer (3 Attempts)
Credit score code:	A
Credit score desc:	90 to 94
Actual credit score:	90
Ad size code:	In-Column
Population code:	6
Population desc:	50,000 - 99,000
Square footage code:	B
Square footage desc:	2,500 - 9,999
Radial distance from target element:	.
Actnumbus multitenant location:	Not reported
Building num multi tenant:	Not reported
Number of pcs code:	0 - 1 PCs
Affluent neighborhood location:	N
Big business:	N
Female owner exec:	N
Highincomeexec:	N
Hightechbusiness:	N
Medium size business entrepreneur:	N
Small business entrepreneur:	N
Tertiary address:	Not reported
Tertiary city:	Not reported
Tertiary state:	Not reported
Tertiary zip10:	Not reported
White collar percentage:	29
White collar indicator:	0
Production date:	12/02/2008
Obsolescence date:	06/02/2009
Source:	infoUSA
Bookno:	14840
Contact Name:	Not reported
Phone Number:	Not reported
Contact Name:	Not reported
MSA code:	Not reported
MSA desc:	Not reported
CBSA code:	Not reported
CBSA descr:	Not reported
Metro Micro Indicator:	Not reported
CSA code:	Not reported
Csa descr:	Not reported
Census tract:	Not reported
Census block group:	Not reported
Latitude:	Not reported
Longitude:	Not reported
Match level code:	Not reported
Secondary address:	Not reported
Secondary city:	Not reported
Secondary state:	Not reported
Secondary zip10:	Not reported
Secondary carrier route code:	Not reported
Fax number:	Not reported
Toll free number:	Not reported

Map ID
Direction
Distance
Elevation

MAP FINDINGS

Site

Database(s) EDR ID Number
EPA ID Number

A & T CLEANERS (Continued)

S106897683

Web site:	Not reported
Selected SIC code:	Not reported
Selected SIC desc:	Not reported
Primary SIC code:	Not reported
Primary SIC desc:	Not reported
NAICS code:	Not reported
NAICS desc:	Not reported
Location employment size code:	Not reported
Location employment size desc:	Not reported
Actual location employment size:	Not reported
Modeled employment size:	Not reported
Location sales volume code:	Not reported
Location sales volume desc:	Not reported
Actual location sales volume:	Not reported
Corporate sales volume code:	Not reported
Corporate sales volume desc:	Not reported
Actual corporate sales volume:	Not reported
Asset size:	Not reported
Name:	Not reported
Title:	Not reported
Ethnicity code:	Not reported
Infousa id:	Not reported
Site Number:	Not reported
HQ branch code:	Not reported
HQ branch desc:	Not reported
Public company indicator code:	Not reported
Public filing indicator:	Not reported
Individual firm code:	Not reported
Individual firm desc:	Not reported
Year SIC added:	Not reported
Year first appeared in yellow pages:	Not reported
Yellow page code:	Not reported
Transaction date:	Not reported
Call status code:	Not reported
Call status desc:	Not reported
Credit score code:	Not reported
Credit score desc:	Not reported
Actual credit score:	Not reported
Ad size code:	Not reported
Population code:	Not reported
Population desc:	Not reported
Square footage code:	Not reported
Square footage desc:	Not reported
Radial distance from target element:	Not reported
Actnumbus multitenant location:	Not reported
Building num multi tenant:	Not reported
Number of pcs code:	Not reported
Affluent neighborhood location:	Not reported
Big business:	Not reported
Female owner exec:	Not reported
Highincomeexec:	Not reported
Hightechbusiness:	Not reported
Medium size business entrepreneur:	Not reported
Small business entrepreneur:	Not reported
Tertiary address:	Not reported
Tertiary city:	Not reported
Tertiary state:	Not reported

Map ID
Direction
Distance
Elevation

MAP FINDINGS

Site

Database(s)

EDR ID Number
EPA ID Number

A & T CLEANERS (Continued)

S106897683

Tertiary zip10: Not reported
White collar percentage: Not reported
White collar indicator: Not reported
Production date: Not reported
Obsolescence date: Not reported
Source: Not reported
Bookno: Not reported

61
ENE
> 1
2.890 mi.
15257 ft.

YOUMANS CHEVORLET CO
2020 RIVERSIDE DR
MACON, GA 31202

RCRA-SQG 1001195763
FINDS GAR000002782
ECHO

Relative:
Lower

Actual:
368 ft.

RCRA-SQG:
Date form received by agency: 05/28/1999
Facility name: YOUMANS CHEVORLET CO
Facility address: 2020 RIVERSIDE DR
MACON, GA 31202-0276
EPA ID: GAR000002782
Mailing address: PO BOX 276
MACON, GA 31298-0276
Contact: BRUCE MITCHUM
Contact address: 2020 RIVERSIDE DR
MACON, GA 31202-0276
Contact country: US
Contact telephone: 912-746-8531
Contact email: Not reported
EPA Region: 04
Land type: Private
Classification: Small Small Quantity Generator
Description: Handler: generates more than 100 and less than 1000 kg of hazardous waste during any calendar month and accumulates less than 6000 kg of hazardous waste at any time; or generates 100 kg or less of hazardous waste during any calendar month, and accumulates more than 1000 kg of hazardous waste at any time

Owner/Operator Summary:

Owner/operator name: YOUMANS
Owner/operator address: PO BOX 276
MACON, GA 31298
Owner/operator country: Not reported
Owner/operator telephone: 912-746-2020
Owner/operator email: Not reported
Owner/operator fax: Not reported
Owner/operator extension: Not reported
Legal status: Private
Owner/Operator Type: Owner
Owner/Op start date: Not reported
Owner/Op end date: Not reported

Handler Activities Summary:

U.S. importer of hazardous waste: No
Mixed waste (haz. and radioactive): No
Recycler of hazardous waste: No
Transporter of hazardous waste: No
Treater, storer or disposer of HW: No

Map ID
Direction
Distance
Elevation

MAP FINDINGS

Site

Database(s)

EDR ID Number
EPA ID Number

YOUMANS CHEVORLET CO (Continued)

1001195763

Underground injection activity: No
On-site burner exemption: No
Furnace exemption: No
Used oil fuel burner: No
Used oil processor: No
User oil refiner: No
Used oil fuel marketer to burner: No
Used oil Specification marketer: No
Used oil transfer facility: No
Used oil transporter: No

. Waste code: D001
. Waste name: IGNITABLE WASTE

. Waste code: D006
. Waste name: CADMIUM

. Waste code: D008
. Waste name: LEAD

. Waste code: D018
. Waste name: BENZENE

. Waste code: D027
. Waste name: 1,4-DICHLOROBENZENE

. Waste code: D035
. Waste name: METHYL ETHYL KETONE

. Waste code: D039
. Waste name: TETRACHLOROETHYLENE

. Waste code: D040
. Waste name: TRICHLOROETHYLENE

. Waste code: F003
. Waste name: THE FOLLOWING SPENT NONHALOGENATED SOLVENTS: XYLENE, ACETONE, ETHYL ACETATE, ETHYL BENZENE, ETHYL ETHER, METHYL ISOBUTYL KETONE, N-BUTYL ALCOHOL, CYCLOHEXANONE, AND METHANOL; ALL SPENT SOLVENT MIXTURES/BLENDS CONTAINING, BEFORE USE, ONLY THE ABOVE SPENT NONHALOGENATED SOLVENTS; AND ALL SPENT SOLVENT MIXTURES/BLENDS CONTAINING, BEFORE USE, ONE OR MORE OF THE ABOVE NONHALOGENATED SOLVENTS, AND A TOTAL OF TEN PERCENT OR MORE (BY VOLUME) OF ONE OR MORE OF THOSE SOLVENTS LISTED IN F001, F002, F004, AND F005; AND STILL BOTTOMS FROM THE RECOVERY OF THESE SPENT SOLVENTS AND SPENT SOLVENT MIXTURES.

. Waste code: F005
. Waste name: THE FOLLOWING SPENT NONHALOGENATED SOLVENTS: TOLUENE, METHYL ETHYL KETONE, CARBON DISULFIDE, ISOBUTANOL, PYRIDINE, BENZENE, 2-ETHOXYETHANOL, AND 2-NITROPROPANE; ALL SPENT SOLVENT MIXTURES/BLENDS CONTAINING, BEFORE USE, A TOTAL OF TEN PERCENT OR MORE (BY VOLUME) OF ONE OR MORE OF THE ABOVE NONHALOGENATED SOLVENTS OR THOSE SOLVENTS LISTED IN F001, F002, OR F004; AND STILL BOTTOMS FROM THE RECOVERY OF THESE SPENT SOLVENTS AND SPENT SOLVENT MIXTURES.

YOUMANS CHEVORLET CO (Continued)

1001195763

Facility Has Received Notices of Violations:

Regulation violated: Not reported
Area of violation: Used Oil - Generators
Date violation determined: 02/28/2007
Date achieved compliance: 02/28/2007
Violation lead agency: State
Enforcement action: WRITTEN INFORMAL
Enforcement action date: 03/14/2007
Enf. disposition status: Not reported
Enf. disp. status date: Not reported
Enforcement lead agency: State
Proposed penalty amount: Not reported
Final penalty amount: Not reported
Paid penalty amount: Not reported

Regulation violated: SR - 262.12
Area of violation: Generators - General
Date violation determined: 05/12/1999
Date achieved compliance: 06/29/1999
Violation lead agency: State
Enforcement action: WRITTEN INFORMAL
Enforcement action date: 06/18/1999
Enf. disposition status: Not reported
Enf. disp. status date: Not reported
Enforcement lead agency: State
Proposed penalty amount: Not reported
Final penalty amount: Not reported
Paid penalty amount: Not reported

Evaluation Action Summary:

Evaluation date: 02/28/2007
Evaluation: COMPLIANCE EVALUATION INSPECTION ON-SITE
Area of violation: Used Oil - Generators
Date achieved compliance: 02/28/2007
Evaluation lead agency: State

Evaluation date: 05/12/1999
Evaluation: COMPLIANCE EVALUATION INSPECTION ON-SITE
Area of violation: Generators - General
Date achieved compliance: 06/29/1999
Evaluation lead agency: State

FINDS:

Registry ID: 110005708635

Environmental Interest/Information System

RCRAInfo is a national information system that supports the Resource Conservation and Recovery Act (RCRA) program through the tracking of events and activities related to facilities that generate, transport, and treat, store, or dispose of hazardous waste. RCRAInfo allows RCRA program staff to track the notification, permit, compliance, and corrective action activities required under RCRA.

[Click this hyperlink](#) while viewing on your computer to access additional FINDS: detail in the EDR Site Report.

Map ID
 Direction
 Distance
 Elevation

MAP FINDINGS

Site

Database(s)

EDR ID Number
 EPA ID Number

YOMANS CHEVORLET CO (Continued)

1001195763

ECHO:

Envid: 1001195763
 Registry ID: 110005708635
 DFR URL: <http://echo.epa.gov/detailed-facility-report?fid=110005708635>

I62
 West
 > 1
 2.907 mi.
 15351 ft.

B A CLEANER
5512 THOMASTON RD
MACON, GA 31220

DRYCLEANERS S109505199
N/A

Site 1 of 2 in cluster I

Relative:
 Higher

DRYCLN:

Actual:
 538 ft.

Contact Name: Yu Riley
 Phone Number: 478-471-6244
 Contact Name: Yu Riley
 MSA code: 4680
 MSA desc: MACON, GA
 CBSA code: 31420
 CBSA descr: MACON, GA
 Metro Micro Indicator: 2
 CSA code: 356
 Csa descr: MACON-WARNER ROBINS-FORT VALLEY, GA
 Census tract: 13601
 Census block group: 4
 Latitude: 32.833942999999998
 Longitude: -83.741230999999999
 Match level code: 0
 Secondary address: 5512 Thomaston Rd
 Secondary city: Macon
 Secondary state: GA
 Secondary zip10: 31220-8118
 Secondary carrier route code: R033
 Fax number: Not reported
 Toll free number: Not reported
 Web site: Not reported
 Selected SIC code: 721201
 Selected SIC desc: Cleaners
 Primary SIC code: 721201
 Primary SIC desc: Cleaners
 NAICS code: 81232002
 NAICS desc: Drycleaning & Laundry Svcs
 Location employment size code: A
 Location employment size desc: 4-Jan
 Actual location employment size: 1
 Modeled employment size: A
 Location sales volume code: A
 Location sales volume desc: Less Than \$500,000
 Actual location sales volume: 60
 Corporate sales volume code: Not reported
 Corporate sales volume desc: Not reported
 Actual corporate sales volume: Not reported
 Asset size: S
 Name: Ms Yu Riley
 Title: Owner
 Ethnicity code: Irish
 Infousa id: 391114725
 Site Number: 391114725

Map ID
 Direction
 Distance
 Elevation

MAP FINDINGS

Site

Database(s) EDR ID Number
 EPA ID Number

B A CLEANER (Continued)

S109505199

HQ branch code:	9
HQ branch desc:	Single Loc
Public company indicator code:	0
Public filing indicator:	N
Individual firm code:	2
Individual firm desc:	Firm/Business
Year SIC added:	200611
Year first appeared in yellow pages:	2006
Yellow page code:	18306
Transaction date:	200611
Call status code:	P
Call status desc:	Contact Name Only
Credit score code:	C
Credit score desc:	70 to 74
Actual credit score:	72
Ad size code:	Regular
Population code:	6
Population desc:	50,000 - 99,000
Square footage code:	A
Square footage desc:	0 - 2,499
Radial distance from target element:	.
Actnumbus multitenant location:	Not reported
Building num multi tenant:	760551
Number of pcs code:	0 - 1 PCs
Affluent neighborhood location:	Y
Big business:	N
Female owner exec:	N
Highincomeexec:	N
Hightechbusiness:	N
Medium size business entrepreneur:	N
Small business entrepreneur:	Y
Tertiary address:	Not reported
Tertiary city:	Not reported
Tertiary state:	Not reported
Tertiary zip10:	Not reported
White collar percentage:	29
White collar indicator:	0
Production date:	12/02/2008
Obsolescence date:	06/02/2009
Source:	infoUSA
Bookno:	14840

63
 NNW
 > 1
 2.928 mi.
 15461 ft.

SEARS CLEANERS
 4646 FORSYTH ROAD
 MACON, GA 31201

DRYCLEANERS S116496323
 N/A

Relative:
 Higher
 Actual:
 475 ft.

DRYCLN:	
Contact Name:	Not reported
Phone Number:	Not reported
Contact Name:	Not reported
MSA code:	Not reported
MSA desc:	Not reported
CBSA code:	Not reported
CBSA descr:	Not reported
Metro Micro Indicator:	Not reported
CSA code:	Not reported

Map ID
Direction
Distance
Elevation

MAP FINDINGS

Site

Database(s)

EDR ID Number
EPA ID Number

SEARS CLEANERS (Continued)

S116496323

Csa descr:	Not reported
Census tract:	Not reported
Census block group:	Not reported
Latitude:	Not reported
Longitude:	Not reported
Match level code:	Not reported
Secondary address:	Not reported
Secondary city:	Not reported
Secondary state:	Not reported
Secondary zip10:	Not reported
Secondary carrier route code:	Not reported
Fax number:	Not reported
Toll free number:	Not reported
Web site:	Not reported
Selected SIC code:	Not reported
Selected SIC desc:	Not reported
Primary SIC code:	Not reported
Primary SIC desc:	Not reported
NAICS code:	Not reported
NAICS desc:	Not reported
Location employment size code:	Not reported
Location employment size desc:	Not reported
Actual location employment size:	Not reported
Modeled employment size:	Not reported
Location sales volume code:	Not reported
Location sales volume desc:	Not reported
Actual location sales volume:	Not reported
Corporate sales volume code:	Not reported
Corporate sales volume desc:	Not reported
Actual corporate sales volume:	Not reported
Asset size:	Not reported
Name:	Not reported
Title:	Not reported
Ethnicity code:	Not reported
Infousa id:	Not reported
Site Number:	Not reported
HQ branch code:	Not reported
HQ branch desc:	Not reported
Public company indicator code:	Not reported
Public filing indicator:	Not reported
Individual firm code:	Not reported
Individual firm desc:	Not reported
Year SIC added:	Not reported
Year first appeared in yellow pages:	Not reported
Yellow page code:	Not reported
Transaction date:	Not reported
Call status code:	Not reported
Call status desc:	Not reported
Credit score code:	Not reported
Credit score desc:	Not reported
Actual credit score:	Not reported
Ad size code:	Not reported
Population code:	Not reported
Population desc:	Not reported
Square footage code:	Not reported
Square footage desc:	Not reported
Radial distance from target element:	Not reported

Map ID
 Direction
 Distance
 Elevation

MAP FINDINGS

Site

Database(s) EDR ID Number
 EPA ID Number

SEARS CLEANERS (Continued)

S116496323

Actnumbus multitenant location: Not reported
 Building num multi tenant: Not reported
 Number of pcs code: Not reported
 Affluent neighborhood location: Not reported
 Big business: Not reported
 Female owner exec: Not reported
 Highincomeexec: Not reported
 Hightechbusiness: Not reported
 Medium size business entrepreneur: Not reported
 Small business entrepreneur: Not reported
 Tertiary address: Not reported
 Tertiary city: Not reported
 Tertiary state: Not reported
 Tertiary zip10: Not reported
 White collar percentage: Not reported
 White collar indicator: Not reported
 Production date: Not reported
 Obsolescence date: Not reported
 Source: Not reported
 Bookno: Not reported

I64
 West
 > 1
 2.978 mi.
 15725 ft.

BASS CLEANERS
 5540 THOMASTON RD # A
 MACON, GA 31220

DRYCLEANERS S109505204
 N/A

Site 2 of 2 in cluster I

Relative:
 Higher

Actual:
 540 ft.

DRYCLN:
 Contact Name: Not reported
 Phone Number: 478-405-8655
 Contact Name: Not reported
 MSA code: 4680
 MSA desc: MACON, GA
 CBSA code: 31420
 CBSA descr: MACON, GA
 Metro Micro Indicator: 2
 CSA code: 356
 Csa descr: MACON-WARNER ROBINS-FORT VALLEY, GA
 Census tract: 13601
 Census block group: 4
 Latitude: 32.833992000000002
 Longitude: -83.742568000000006
 Match level code: 0
 Secondary address: 5540 Thomaston Rd # A
 Secondary city: Macon
 Secondary state: GA
 Secondary zip10: 31220-8125
 Secondary carrier route code: R033
 Fax number: Not reported
 Toll free number: Not reported
 Web site: Not reported
 Selected SIC code: 721201
 Selected SIC desc: Cleaners
 Primary SIC code: 721201
 Primary SIC desc: Cleaners
 NAICS code: 81232002
 NAICS desc: Drycleaning & Laundry Svcs
 Location employment size code: A

Map ID
Direction
Distance
Elevation

MAP FINDINGS

Site

Database(s)

EDR ID Number
EPA ID Number

BASS CLEANERS (Continued)

S109505204

Location employment size desc:	4-Jan
Actual location employment size:	1
Modeled employment size:	A
Location sales volume code:	A
Location sales volume desc:	Less Than \$500,000
Actual location sales volume:	60
Corporate sales volume code:	Not reported
Corporate sales volume desc:	Not reported
Actual corporate sales volume:	Not reported
Asset size:	S
Name:	Not reported
Title:	Not reported
Ethnicity code:	Not reported
Infousa id:	371969072
Site Number:	371969072
HQ branch code:	9
HQ branch desc:	Single Loc
Public company indicator code:	0
Public filing indicator:	N
Individual firm code:	2
Individual firm desc:	Firm/Business
Year SIC added:	200510
Year first appeared in yellow pages:	2005
Yellow page code:	18306
Transaction date:	200510
Call status code:	N
Call status desc:	Refusal
Credit score code:	C
Credit score desc:	70 to 74
Actual credit score:	72
Ad size code:	Regular
Population code:	6
Population desc:	50,000 - 99,000
Square footage code:	A
Square footage desc:	0 - 2,499
Radial distance from target element:	.
Actnumbus multitenant location:	9-May
Building num multi tenant:	227661
Number of pcs code:	0 - 1 PCs
Affluent neighborhood location:	Y
Big business:	N
Female owner exec:	N
Highincomeexec:	N
Hightechbusiness:	N
Medium size business entrepreneur:	N
Small business entrepreneur:	N
Tertiary address:	Not reported
Tertiary city:	Not reported
Tertiary state:	Not reported
Tertiary zip10:	Not reported
White collar percentage:	29
White collar indicator:	0
Production date:	12/02/2008
Obsolescence date:	06/02/2009
Source:	infoUSA
Bookno:	14840

Count: 6 records.

ORPHAN SUMMARY

City	EDR ID	Site Name	Site Address	Zip	Database(s)
MACON	S116495455	ARKWRIGHT DRYCLEANERS	3975 A ARKWRIGHT ROAD	31210	DRYCLEANERS
MACON	S113244419	MACON RECYCLING, INC	ASH STREET	31201	SWF/LF
MACON	S107666630	J.W. STOKES BRITT ROAD INERT LF	BRITT ROAD	31206	SWF/LF
MACON	S105872144	SOUTHERN NATURAL GAS - NORTH/SOUTH	0.2 MI E OF I-75 ON BASS RD	31210	GA NON-HSI
MACON	S107666175	EBERHARDT INDUSTRIES, INC. INERT L	MEADE ROAD AND CINTRAL OF GEOR	31208	SWF/LF
MACON	S107665902	CB&T BANK OF MIDDLE GEORGIA	EAST OF THE INTERSECTION OF CH	31201	SWF/LF

GOVERNMENT RECORDS SEARCHED / DATA CURRENCY TRACKING

To maintain currency of the following federal and state databases, EDR contacts the appropriate governmental agency on a monthly or quarterly basis, as required.

Number of Days to Update: Provides confirmation that EDR is reporting records that have been updated within 90 days from the date the government agency made the information available to the public.

STANDARD ENVIRONMENTAL RECORDS

Federal NPL site list

NPL: National Priority List

National Priorities List (Superfund). The NPL is a subset of CERCLIS and identifies over 1,200 sites for priority cleanup under the Superfund Program. NPL sites may encompass relatively large areas. As such, EDR provides polygon coverage for over 1,000 NPL site boundaries produced by EPA's Environmental Photographic Interpretation Center (EPIC) and regional EPA offices.

Date of Government Version: 12/11/2017	Source: EPA
Date Data Arrived at EDR: 12/22/2017	Telephone: N/A
Date Made Active in Reports: 01/05/2018	Last EDR Contact: 02/06/2018
Number of Days to Update: 14	Next Scheduled EDR Contact: 04/16/2018
	Data Release Frequency: Quarterly

NPL Site Boundaries

Sources:

EPA's Environmental Photographic Interpretation Center (EPIC)
Telephone: 202-564-7333

EPA Region 1
Telephone 617-918-1143

EPA Region 3
Telephone 215-814-5418

EPA Region 4
Telephone 404-562-8033

EPA Region 5
Telephone 312-886-6686

EPA Region 10
Telephone 206-553-8665

EPA Region 6
Telephone: 214-655-6659

EPA Region 7
Telephone: 913-551-7247

EPA Region 8
Telephone: 303-312-6774

EPA Region 9
Telephone: 415-947-4246

Proposed NPL: Proposed National Priority List Sites

A site that has been proposed for listing on the National Priorities List through the issuance of a proposed rule in the Federal Register. EPA then accepts public comments on the site, responds to the comments, and places on the NPL those sites that continue to meet the requirements for listing.

Date of Government Version: 12/11/2017	Source: EPA
Date Data Arrived at EDR: 12/22/2017	Telephone: N/A
Date Made Active in Reports: 01/05/2018	Last EDR Contact: 02/06/2018
Number of Days to Update: 14	Next Scheduled EDR Contact: 05/21/2018
	Data Release Frequency: Quarterly

NPL LIENS: Federal Superfund Liens

Federal Superfund Liens. Under the authority granted the USEPA by CERCLA of 1980, the USEPA has the authority to file liens against real property in order to recover remedial action expenditures or when the property owner received notification of potential liability. USEPA compiles a listing of filed notices of Superfund Liens.

Date of Government Version: 10/15/1991	Source: EPA
Date Data Arrived at EDR: 02/02/1994	Telephone: 202-564-4267
Date Made Active in Reports: 03/30/1994	Last EDR Contact: 08/15/2011
Number of Days to Update: 56	Next Scheduled EDR Contact: 11/28/2011
	Data Release Frequency: No Update Planned

GOVERNMENT RECORDS SEARCHED / DATA CURRENCY TRACKING

Federal Delisted NPL site list

Delisted NPL: National Priority List Deletions

The National Oil and Hazardous Substances Pollution Contingency Plan (NCP) establishes the criteria that the EPA uses to delete sites from the NPL. In accordance with 40 CFR 300.425.(e), sites may be deleted from the NPL where no further response is appropriate.

Date of Government Version: 12/11/2017	Source: EPA
Date Data Arrived at EDR: 12/22/2017	Telephone: N/A
Date Made Active in Reports: 01/05/2018	Last EDR Contact: 02/06/2018
Number of Days to Update: 14	Next Scheduled EDR Contact: 04/16/2018
	Data Release Frequency: Quarterly

Federal CERCLIS list

FEDERAL FACILITY: Federal Facility Site Information listing

A listing of National Priority List (NPL) and Base Realignment and Closure (BRAC) sites found in the Comprehensive Environmental Response, Compensation and Liability Information System (CERCLIS) Database where EPA Federal Facilities Restoration and Reuse Office is involved in cleanup activities.

Date of Government Version: 11/07/2016	Source: Environmental Protection Agency
Date Data Arrived at EDR: 01/05/2017	Telephone: 703-603-8704
Date Made Active in Reports: 04/07/2017	Last EDR Contact: 01/05/2018
Number of Days to Update: 92	Next Scheduled EDR Contact: 04/16/2018
	Data Release Frequency: Varies

SEMS: Superfund Enterprise Management System

SEMS (Superfund Enterprise Management System) tracks hazardous waste sites, potentially hazardous waste sites, and remedial activities performed in support of EPA's Superfund Program across the United States. The list was formerly know as CERCLIS, renamed to SEMS by the EPA in 2015. The list contains data on potentially hazardous waste sites that have been reported to the USEPA by states, municipalities, private companies and private persons, pursuant to Section 103 of the Comprehensive Environmental Response, Compensation, and Liability Act (CERCLA). This dataset also contains sites which are either proposed to or on the National Priorities List (NPL) and the sites which are in the screening and assessment phase for possible inclusion on the NPL.

Date of Government Version: 12/11/2017	Source: EPA
Date Data Arrived at EDR: 12/22/2017	Telephone: 800-424-9346
Date Made Active in Reports: 01/12/2018	Last EDR Contact: 02/06/2018
Number of Days to Update: 21	Next Scheduled EDR Contact: 04/30/2018
	Data Release Frequency: Quarterly

Federal CERCLIS NFRAP site list

SEMS-ARCHIVE: Superfund Enterprise Management System Archive

GOVERNMENT RECORDS SEARCHED / DATA CURRENCY TRACKING

SEMS-ARCHIVE (Superfund Enterprise Management System Archive) tracks sites that have no further interest under the Federal Superfund Program based on available information. The list was formerly known as the CERCLIS-NFRAP, renamed to SEMS ARCHIVE by the EPA in 2015. EPA may perform a minimal level of assessment work at a site while it is archived if site conditions change and/or new information becomes available. Archived sites have been removed and archived from the inventory of SEMS sites. Archived status indicates that, to the best of EPA's knowledge, assessment at a site has been completed and that EPA has determined no further steps will be taken to list the site on the National Priorities List (NPL), unless information indicates this decision was not appropriate or other considerations require a recommendation for listing at a later time. The decision does not necessarily mean that there is no hazard associated with a given site; it only means that, based upon available information, the location is not judged to be potential NPL site.

Date of Government Version: 12/11/2017	Source: EPA
Date Data Arrived at EDR: 12/22/2017	Telephone: 800-424-9346
Date Made Active in Reports: 01/12/2018	Last EDR Contact: 02/06/2018
Number of Days to Update: 21	Next Scheduled EDR Contact: 04/30/2018
	Data Release Frequency: Quarterly

Federal RCRA CORRACTS facilities list

CORRACTS: Corrective Action Report
CORRACTS identifies hazardous waste handlers with RCRA corrective action activity.

Date of Government Version: 12/11/2017	Source: EPA
Date Data Arrived at EDR: 12/26/2017	Telephone: 800-424-9346
Date Made Active in Reports: 02/09/2018	Last EDR Contact: 03/28/2018
Number of Days to Update: 45	Next Scheduled EDR Contact: 07/09/2018
	Data Release Frequency: Quarterly

Federal RCRA non-CORRACTS TSD facilities list

RCRA-TSDF: RCRA - Treatment, Storage and Disposal
RCRAInfo is EPA's comprehensive information system, providing access to data supporting the Resource Conservation and Recovery Act (RCRA) of 1976 and the Hazardous and Solid Waste Amendments (HSWA) of 1984. The database includes selective information on sites which generate, transport, store, treat and/or dispose of hazardous waste as defined by the Resource Conservation and Recovery Act (RCRA). Transporters are individuals or entities that move hazardous waste from the generator offsite to a facility that can recycle, treat, store, or dispose of the waste. TSDFs treat, store, or dispose of the waste.

Date of Government Version: 12/11/2017	Source: Environmental Protection Agency
Date Data Arrived at EDR: 12/26/2017	Telephone: (404) 562-8651
Date Made Active in Reports: 02/09/2018	Last EDR Contact: 03/28/2018
Number of Days to Update: 45	Next Scheduled EDR Contact: 07/09/2018
	Data Release Frequency: Quarterly

Federal RCRA generators list

RCRA-LQG: RCRA - Large Quantity Generators
RCRAInfo is EPA's comprehensive information system, providing access to data supporting the Resource Conservation and Recovery Act (RCRA) of 1976 and the Hazardous and Solid Waste Amendments (HSWA) of 1984. The database includes selective information on sites which generate, transport, store, treat and/or dispose of hazardous waste as defined by the Resource Conservation and Recovery Act (RCRA). Large quantity generators (LQGs) generate over 1,000 kilograms (kg) of hazardous waste, or over 1 kg of acutely hazardous waste per month.

Date of Government Version: 12/11/2017	Source: Environmental Protection Agency
Date Data Arrived at EDR: 12/26/2017	Telephone: (404) 562-8651
Date Made Active in Reports: 02/09/2018	Last EDR Contact: 03/28/2018
Number of Days to Update: 45	Next Scheduled EDR Contact: 07/09/2018
	Data Release Frequency: Quarterly

GOVERNMENT RECORDS SEARCHED / DATA CURRENCY TRACKING

RCRA-SQG: RCRA - Small Quantity Generators

RCRAInfo is EPA's comprehensive information system, providing access to data supporting the Resource Conservation and Recovery Act (RCRA) of 1976 and the Hazardous and Solid Waste Amendments (HSWA) of 1984. The database includes selective information on sites which generate, transport, store, treat and/or dispose of hazardous waste as defined by the Resource Conservation and Recovery Act (RCRA). Small quantity generators (SQGs) generate between 100 kg and 1,000 kg of hazardous waste per month.

Date of Government Version: 12/11/2017	Source: Environmental Protection Agency
Date Data Arrived at EDR: 12/26/2017	Telephone: (404) 562-8651
Date Made Active in Reports: 02/09/2018	Last EDR Contact: 03/28/2018
Number of Days to Update: 45	Next Scheduled EDR Contact: 07/09/2018
	Data Release Frequency: Quarterly

RCRA-CESQG: RCRA - Conditionally Exempt Small Quantity Generators

RCRAInfo is EPA's comprehensive information system, providing access to data supporting the Resource Conservation and Recovery Act (RCRA) of 1976 and the Hazardous and Solid Waste Amendments (HSWA) of 1984. The database includes selective information on sites which generate, transport, store, treat and/or dispose of hazardous waste as defined by the Resource Conservation and Recovery Act (RCRA). Conditionally exempt small quantity generators (CESQGs) generate less than 100 kg of hazardous waste, or less than 1 kg of acutely hazardous waste per month.

Date of Government Version: 12/11/2017	Source: Environmental Protection Agency
Date Data Arrived at EDR: 12/26/2017	Telephone: (404) 562-8651
Date Made Active in Reports: 02/09/2018	Last EDR Contact: 03/28/2018
Number of Days to Update: 45	Next Scheduled EDR Contact: 07/09/2018
	Data Release Frequency: Quarterly

Federal institutional controls / engineering controls registries

LUCIS: Land Use Control Information System

LUCIS contains records of land use control information pertaining to the former Navy Base Realignment and Closure properties.

Date of Government Version: 05/22/2017	Source: Department of the Navy
Date Data Arrived at EDR: 06/13/2017	Telephone: 843-820-7326
Date Made Active in Reports: 09/15/2017	Last EDR Contact: 02/09/2018
Number of Days to Update: 94	Next Scheduled EDR Contact: 05/28/2018
	Data Release Frequency: Varies

US ENG CONTROLS: Engineering Controls Sites List

A listing of sites with engineering controls in place. Engineering controls include various forms of caps, building foundations, liners, and treatment methods to create pathway elimination for regulated substances to enter environmental media or effect human health.

Date of Government Version: 11/13/2017	Source: Environmental Protection Agency
Date Data Arrived at EDR: 11/27/2017	Telephone: 703-603-0695
Date Made Active in Reports: 02/09/2018	Last EDR Contact: 02/27/2018
Number of Days to Update: 74	Next Scheduled EDR Contact: 06/11/2018
	Data Release Frequency: Varies

US INST CONTROL: Sites with Institutional Controls

A listing of sites with institutional controls in place. Institutional controls include administrative measures, such as groundwater use restrictions, construction restrictions, property use restrictions, and post remediation care requirements intended to prevent exposure to contaminants remaining on site. Deed restrictions are generally required as part of the institutional controls.

Date of Government Version: 11/13/2017	Source: Environmental Protection Agency
Date Data Arrived at EDR: 11/27/2017	Telephone: 703-603-0695
Date Made Active in Reports: 02/09/2018	Last EDR Contact: 02/27/2018
Number of Days to Update: 74	Next Scheduled EDR Contact: 06/11/2018
	Data Release Frequency: Varies

GOVERNMENT RECORDS SEARCHED / DATA CURRENCY TRACKING

Federal ERNS list

ERNS: Emergency Response Notification System

Emergency Response Notification System. ERNS records and stores information on reported releases of oil and hazardous substances.

Date of Government Version: 01/16/2018
Date Data Arrived at EDR: 01/19/2018
Date Made Active in Reports: 03/23/2018
Number of Days to Update: 63

Source: National Response Center, United States Coast Guard
Telephone: 202-267-2180
Last EDR Contact: 03/27/2018
Next Scheduled EDR Contact: 07/09/2018
Data Release Frequency: Quarterly

State- and tribal - equivalent CERCLIS

SHWS: Hazardous Site Inventory

State Hazardous Waste Sites. State hazardous waste site records are the states' equivalent to CERCLIS. These sites may or may not already be listed on the federal CERCLIS list. Priority sites planned for cleanup using state funds (state equivalent of Superfund) are identified along with sites where cleanup will be paid for by potentially responsible parties. Available information varies by state.

Date of Government Version: 07/01/2017
Date Data Arrived at EDR: 07/06/2017
Date Made Active in Reports: 09/06/2017
Number of Days to Update: 62

Source: Department of Environmental Protection
Telephone: 404-657-8600
Last EDR Contact: 03/26/2018
Next Scheduled EDR Contact: 07/09/2018
Data Release Frequency: Annually

NON HSI: Non-Hazardous Site Inventory

This list was obtained by EDR in 1998 and contains property listings that have reported contamination of soil or groundwater under the Georgia Hazardous Site Response Act (HSRA). These sites were not placed on the Georgia Priority list (Hazardous Site Inventory or HSI) because their hazard evaluation scores did not exceed the threshold levels established for sites posing an imminent threat to health or the environment. Disclaimer provided by Rindt-McDuff Associates - the database information has been obtained from publicly available sources produced by other entities. While reasonable steps have been taken to insure the accuracy of the data, RMA does not guarantee the accuracy of the data. No claim is made for the actual existence of pollution at any site. This data does not constitute a legal opinion.

Date of Government Version: 12/31/2017
Date Data Arrived at EDR: 01/16/2018
Date Made Active in Reports: 02/28/2018
Number of Days to Update: 43

Source: Rindt-McDuff Associates, Inc.
Telephone: N/A
Last EDR Contact: 01/04/2018
Next Scheduled EDR Contact: 04/23/2018
Data Release Frequency: Annually

State and tribal landfill and/or solid waste disposal site lists

SWF/LF: Solid Waste Disposal Facilities

Solid Waste Facilities/Landfill Sites. SWF/LF type records typically contain an inventory of solid waste disposal facilities or landfills in a particular state. Depending on the state, these may be active or inactive facilities or open dumps that failed to meet RCRA Subtitle D Section 4004 criteria for solid waste landfills or disposal sites.

Date of Government Version: 10/11/2017
Date Data Arrived at EDR: 11/01/2017
Date Made Active in Reports: 12/20/2017
Number of Days to Update: 49

Source: Department of Natural Resources
Telephone: 404-362-2696
Source: Center for GIS, Georgia Institute of Technology
Telephone: 404-385-0900
Last EDR Contact: 02/02/2018
Next Scheduled EDR Contact: 05/14/2018
Data Release Frequency: Semi-Annually

State and tribal leaking storage tank lists

GOVERNMENT RECORDS SEARCHED / DATA CURRENCY TRACKING

LUST: List of Leaking Underground Storage Tanks

Leaking Underground Storage Tank Incident Reports. LUST records contain an inventory of reported leaking underground storage tank incidents. Not all states maintain these records, and the information stored varies by state.

Date of Government Version: 04/14/2017

Source: Environmental Protection Division

Date Data Arrived at EDR: 06/16/2017

Telephone: 404-362-2687

Date Made Active in Reports: 09/06/2017

Last EDR Contact: 03/16/2018

Number of Days to Update: 82

Next Scheduled EDR Contact: 06/25/2018

Data Release Frequency: Quarterly

INDIAN LUST R9: Leaking Underground Storage Tanks on Indian Land

LUSTs on Indian land in Arizona, California, New Mexico and Nevada

Date of Government Version: 04/13/2017

Source: Environmental Protection Agency

Date Data Arrived at EDR: 07/27/2017

Telephone: 415-972-3372

Date Made Active in Reports: 10/13/2017

Last EDR Contact: 01/23/2018

Number of Days to Update: 78

Next Scheduled EDR Contact: 05/07/2018

Data Release Frequency: Varies

INDIAN LUST R8: Leaking Underground Storage Tanks on Indian Land

LUSTs on Indian land in Colorado, Montana, North Dakota, South Dakota, Utah and Wyoming.

Date of Government Version: 05/01/2017

Source: EPA Region 8

Date Data Arrived at EDR: 07/27/2017

Telephone: 303-312-6271

Date Made Active in Reports: 10/13/2017

Last EDR Contact: 01/23/2018

Number of Days to Update: 78

Next Scheduled EDR Contact: 05/07/2018

Data Release Frequency: Varies

INDIAN LUST R7: Leaking Underground Storage Tanks on Indian Land

LUSTs on Indian land in Iowa, Kansas, and Nebraska

Date of Government Version: 04/14/2017

Source: EPA Region 7

Date Data Arrived at EDR: 07/27/2017

Telephone: 913-551-7003

Date Made Active in Reports: 10/06/2017

Last EDR Contact: 01/23/2018

Number of Days to Update: 71

Next Scheduled EDR Contact: 05/07/2018

Data Release Frequency: Varies

INDIAN LUST R6: Leaking Underground Storage Tanks on Indian Land

LUSTs on Indian land in New Mexico and Oklahoma.

Date of Government Version: 04/24/2017

Source: EPA Region 6

Date Data Arrived at EDR: 07/27/2017

Telephone: 214-665-6597

Date Made Active in Reports: 10/06/2017

Last EDR Contact: 01/23/2018

Number of Days to Update: 71

Next Scheduled EDR Contact: 05/07/2018

Data Release Frequency: Varies

INDIAN LUST R4: Leaking Underground Storage Tanks on Indian Land

LUSTs on Indian land in Florida, Mississippi and North Carolina.

Date of Government Version: 10/14/2016

Source: EPA Region 4

Date Data Arrived at EDR: 01/27/2017

Telephone: 404-562-8677

Date Made Active in Reports: 05/05/2017

Last EDR Contact: 01/19/2018

Number of Days to Update: 98

Next Scheduled EDR Contact: 05/07/2018

Data Release Frequency: Semi-Annually

INDIAN LUST R1: Leaking Underground Storage Tanks on Indian Land

A listing of leaking underground storage tank locations on Indian Land.

Date of Government Version: 04/14/2017

Source: EPA Region 1

Date Data Arrived at EDR: 07/27/2017

Telephone: 617-918-1313

Date Made Active in Reports: 10/06/2017

Last EDR Contact: 01/23/2018

Number of Days to Update: 71

Next Scheduled EDR Contact: 05/07/2018

Data Release Frequency: Varies

GOVERNMENT RECORDS SEARCHED / DATA CURRENCY TRACKING

INDIAN LUST R5: Leaking Underground Storage Tanks on Indian Land

Leaking underground storage tanks located on Indian Land in Michigan, Minnesota and Wisconsin.

Date of Government Version: 04/26/2017
Date Data Arrived at EDR: 07/27/2017
Date Made Active in Reports: 10/13/2017
Number of Days to Update: 78

Source: EPA, Region 5
Telephone: 312-886-7439
Last EDR Contact: 01/23/2018
Next Scheduled EDR Contact: 05/07/2018
Data Release Frequency: Varies

INDIAN LUST R10: Leaking Underground Storage Tanks on Indian Land LUSTs on Indian land in Alaska, Idaho, Oregon and Washington.

Date of Government Version: 04/25/2017
Date Data Arrived at EDR: 11/07/2017
Date Made Active in Reports: 12/08/2017
Number of Days to Update: 31

Source: EPA Region 10
Telephone: 206-553-2857
Last EDR Contact: 01/23/2018
Next Scheduled EDR Contact: 05/07/2018
Data Release Frequency: Varies

State and tribal registered storage tank lists

FEMA UST: Underground Storage Tank Listing

A listing of all FEMA owned underground storage tanks.

Date of Government Version: 05/15/2017
Date Data Arrived at EDR: 05/30/2017
Date Made Active in Reports: 10/13/2017
Number of Days to Update: 136

Source: FEMA
Telephone: 202-646-5797
Last EDR Contact: 01/09/2018
Next Scheduled EDR Contact: 04/23/2018
Data Release Frequency: Varies

UST: Underground Storage Tank Database

Registered Underground Storage Tanks. UST's are regulated under Subtitle I of the Resource Conservation and Recovery Act (RCRA) and must be registered with the state department responsible for administering the UST program. Available information varies by state program.

Date of Government Version: 04/14/2017
Date Data Arrived at EDR: 06/16/2017
Date Made Active in Reports: 09/13/2017
Number of Days to Update: 89

Source: Environmental Protection Division
Telephone: 404-362-2687
Last EDR Contact: 03/16/2018
Next Scheduled EDR Contact: 06/25/2018
Data Release Frequency: Annually

AST: Above Ground Storage Tanks

A listing of LP gas tank site locations.

Date of Government Version: 06/04/2012
Date Data Arrived at EDR: 06/05/2012
Date Made Active in Reports: 06/14/2012
Number of Days to Update: 9

Source: Office of Insurance & Safety Fire Commissioner
Telephone: 404-656-5875
Last EDR Contact: 02/15/2018
Next Scheduled EDR Contact: 06/04/2018
Data Release Frequency: Varies

INDIAN UST R7: Underground Storage Tanks on Indian Land

The Indian Underground Storage Tank (UST) database provides information about underground storage tanks on Indian land in EPA Region 7 (Iowa, Kansas, Missouri, Nebraska, and 9 Tribal Nations).

Date of Government Version: 05/02/2017
Date Data Arrived at EDR: 07/27/2017
Date Made Active in Reports: 10/06/2017
Number of Days to Update: 71

Source: EPA Region 7
Telephone: 913-551-7003
Last EDR Contact: 01/23/2018
Next Scheduled EDR Contact: 05/07/2018
Data Release Frequency: Varies

GOVERNMENT RECORDS SEARCHED / DATA CURRENCY TRACKING

INDIAN UST R10: Underground Storage Tanks on Indian Land

The Indian Underground Storage Tank (UST) database provides information about underground storage tanks on Indian land in EPA Region 10 (Alaska, Idaho, Oregon, Washington, and Tribal Nations).

Date of Government Version: 04/25/2017	Source: EPA Region 10
Date Data Arrived at EDR: 07/27/2017	Telephone: 206-553-2857
Date Made Active in Reports: 10/13/2017	Last EDR Contact: 01/23/2018
Number of Days to Update: 78	Next Scheduled EDR Contact: 05/07/2018
	Data Release Frequency: Varies

INDIAN UST R6: Underground Storage Tanks on Indian Land

The Indian Underground Storage Tank (UST) database provides information about underground storage tanks on Indian land in EPA Region 6 (Louisiana, Arkansas, Oklahoma, New Mexico, Texas and 65 Tribes).

Date of Government Version: 04/24/2017	Source: EPA Region 6
Date Data Arrived at EDR: 07/27/2017	Telephone: 214-665-7591
Date Made Active in Reports: 12/08/2017	Last EDR Contact: 01/23/2018
Number of Days to Update: 134	Next Scheduled EDR Contact: 05/07/2018
	Data Release Frequency: Varies

INDIAN UST R5: Underground Storage Tanks on Indian Land

The Indian Underground Storage Tank (UST) database provides information about underground storage tanks on Indian land in EPA Region 5 (Michigan, Minnesota and Wisconsin and Tribal Nations).

Date of Government Version: 04/26/2017	Source: EPA Region 5
Date Data Arrived at EDR: 07/27/2017	Telephone: 312-886-6136
Date Made Active in Reports: 10/06/2017	Last EDR Contact: 01/23/2018
Number of Days to Update: 71	Next Scheduled EDR Contact: 05/07/2018
	Data Release Frequency: Varies

INDIAN UST R4: Underground Storage Tanks on Indian Land

The Indian Underground Storage Tank (UST) database provides information about underground storage tanks on Indian land in EPA Region 4 (Alabama, Florida, Georgia, Kentucky, Mississippi, North Carolina, South Carolina, Tennessee and Tribal Nations).

Date of Government Version: 10/14/2016	Source: EPA Region 4
Date Data Arrived at EDR: 01/27/2017	Telephone: 404-562-9424
Date Made Active in Reports: 05/05/2017	Last EDR Contact: 01/19/2018
Number of Days to Update: 98	Next Scheduled EDR Contact: 05/07/2018
	Data Release Frequency: Semi-Annually

INDIAN UST R8: Underground Storage Tanks on Indian Land

The Indian Underground Storage Tank (UST) database provides information about underground storage tanks on Indian land in EPA Region 8 (Colorado, Montana, North Dakota, South Dakota, Utah, Wyoming and 27 Tribal Nations).

Date of Government Version: 05/01/2017	Source: EPA Region 8
Date Data Arrived at EDR: 07/27/2017	Telephone: 303-312-6137
Date Made Active in Reports: 10/13/2017	Last EDR Contact: 01/23/2018
Number of Days to Update: 78	Next Scheduled EDR Contact: 05/07/2018
	Data Release Frequency: Varies

INDIAN UST R1: Underground Storage Tanks on Indian Land

The Indian Underground Storage Tank (UST) database provides information about underground storage tanks on Indian land in EPA Region 1 (Connecticut, Maine, Massachusetts, New Hampshire, Rhode Island, Vermont and ten Tribal Nations).

Date of Government Version: 04/14/2017	Source: EPA, Region 1
Date Data Arrived at EDR: 07/27/2017	Telephone: 617-918-1313
Date Made Active in Reports: 10/06/2017	Last EDR Contact: 01/23/2018
Number of Days to Update: 71	Next Scheduled EDR Contact: 05/07/2018
	Data Release Frequency: Varies

GOVERNMENT RECORDS SEARCHED / DATA CURRENCY TRACKING

INDIAN UST R9: Underground Storage Tanks on Indian Land

The Indian Underground Storage Tank (UST) database provides information about underground storage tanks on Indian land in EPA Region 9 (Arizona, California, Hawaii, Nevada, the Pacific Islands, and Tribal Nations).

Date of Government Version: 04/13/2017	Source: EPA Region 9
Date Data Arrived at EDR: 07/27/2017	Telephone: 415-972-3368
Date Made Active in Reports: 10/13/2017	Last EDR Contact: 01/23/2018
Number of Days to Update: 78	Next Scheduled EDR Contact: 05/07/2018
	Data Release Frequency: Varies

State and tribal institutional control / engineering control registries

INST CONTROL: Public Record List

Sites on the Public Record Listing that have institutional controls or limitations on use are sites with Risk Reduction Standards of 3, 4, and 5.

Date of Government Version: 12/11/2017	Source: Department of Natural Resources
Date Data Arrived at EDR: 02/07/2018	Telephone: 404-657-8600
Date Made Active in Reports: 02/28/2018	Last EDR Contact: 02/07/2018
Number of Days to Update: 21	Next Scheduled EDR Contact: 05/21/2018
	Data Release Frequency: Varies

AUL: Uniform Environmental Covenants A list of environmental covenants

Date of Government Version: 09/14/2017	Source: Department of Natural Resources
Date Data Arrived at EDR: 11/08/2017	Telephone: 404-657-8600
Date Made Active in Reports: 12/28/2017	Last EDR Contact: 02/09/2018
Number of Days to Update: 50	Next Scheduled EDR Contact: 05/21/2018
	Data Release Frequency: Varies

State and tribal voluntary cleanup sites

INDIAN VCP R7: Voluntary Cleanup Priority Listing

A listing of voluntary cleanup priority sites located on Indian Land located in Region 7.

Date of Government Version: 03/20/2008	Source: EPA, Region 7
Date Data Arrived at EDR: 04/22/2008	Telephone: 913-551-7365
Date Made Active in Reports: 05/19/2008	Last EDR Contact: 04/20/2009
Number of Days to Update: 27	Next Scheduled EDR Contact: 07/20/2009
	Data Release Frequency: Varies

INDIAN VCP R1: Voluntary Cleanup Priority Listing

A listing of voluntary cleanup priority sites located on Indian Land located in Region 1.

Date of Government Version: 07/27/2015	Source: EPA, Region 1
Date Data Arrived at EDR: 09/29/2015	Telephone: 617-918-1102
Date Made Active in Reports: 02/18/2016	Last EDR Contact: 03/21/2018
Number of Days to Update: 142	Next Scheduled EDR Contact: 07/09/2018
	Data Release Frequency: Varies

VCP: Voluntary Cleanup Program site

Georgia's Voluntary Remediation Program Act was created to encourage voluntary investigation and remediation of contaminated properties.

Date of Government Version: 09/15/2017	Source: DNR
Date Data Arrived at EDR: 11/27/2017	Telephone: 404-657-8600
Date Made Active in Reports: 12/29/2017	Last EDR Contact: 03/02/2018
Number of Days to Update: 32	Next Scheduled EDR Contact: 06/11/2018
	Data Release Frequency: Varies

GOVERNMENT RECORDS SEARCHED / DATA CURRENCY TRACKING

State and tribal Brownfields sites

BROWNFIELDS: Brownfields Public Record List

The Brownfields Public Record lists properties where response actions under the Georgia Hazardous Site Reuse and Redevelopment Act are planned, ongoing or completed.

Date of Government Version: 12/11/2017
Date Data Arrived at EDR: 02/07/2018
Date Made Active in Reports: 02/28/2018
Number of Days to Update: 21

Source: Department of Natural Resources
Telephone: 404-657-8600
Last EDR Contact: 02/07/2018
Next Scheduled EDR Contact: 05/21/2018
Data Release Frequency: Varies

ADDITIONAL ENVIRONMENTAL RECORDS

Local Brownfield lists

US BROWNFIELDS: A Listing of Brownfields Sites

Brownfields are real property, the expansion, redevelopment, or reuse of which may be complicated by the presence or potential presence of a hazardous substance, pollutant, or contaminant. Cleaning up and reinvesting in these properties takes development pressures off of undeveloped, open land, and both improves and protects the environment. Assessment, Cleanup and Redevelopment Exchange System (ACRES) stores information reported by EPA Brownfields grant recipients on brownfields properties assessed or cleaned up with grant funding as well as information on Targeted Brownfields Assessments performed by EPA Regions. A listing of ACRES Brownfield sites is obtained from Cleanups in My Community. Cleanups in My Community provides information on Brownfields properties for which information is reported back to EPA, as well as areas served by Brownfields grant programs.

Date of Government Version: 01/19/2018
Date Data Arrived at EDR: 01/19/2018
Date Made Active in Reports: 02/09/2018
Number of Days to Update: 21

Source: Environmental Protection Agency
Telephone: 202-566-2777
Last EDR Contact: 03/21/2018
Next Scheduled EDR Contact: 07/02/2018
Data Release Frequency: Semi-Annually

Local Lists of Landfill / Solid Waste Disposal Sites

HIST LF: Historical Landfills

Landfills that were closed many years ago.

Date of Government Version: 01/15/2003
Date Data Arrived at EDR: 01/20/2004
Date Made Active in Reports: 02/06/2004
Number of Days to Update: 17

Source: Department of Natural Resources
Telephone: 404-362-2696
Last EDR Contact: 01/20/2004
Next Scheduled EDR Contact: N/A
Data Release Frequency: Varies

SWRCY: Recycling Center Listing

A listing of recycling facility locations.

Date of Government Version: 08/16/2017
Date Data Arrived at EDR: 08/18/2017
Date Made Active in Reports: 09/13/2017
Number of Days to Update: 26

Source: Department of Community Affairs
Telephone: 404-679-1598
Last EDR Contact: 03/22/2018
Next Scheduled EDR Contact: 07/09/2018
Data Release Frequency: Varies

INDIAN ODI: Report on the Status of Open Dumps on Indian Lands

Location of open dumps on Indian land.

Date of Government Version: 12/31/1998
Date Data Arrived at EDR: 12/03/2007
Date Made Active in Reports: 01/24/2008
Number of Days to Update: 52

Source: Environmental Protection Agency
Telephone: 703-308-8245
Last EDR Contact: 01/30/2018
Next Scheduled EDR Contact: 05/14/2018
Data Release Frequency: Varies

GOVERNMENT RECORDS SEARCHED / DATA CURRENCY TRACKING

ODI: Open Dump Inventory

An open dump is defined as a disposal facility that does not comply with one or more of the Part 257 or Part 258 Subtitle D Criteria.

Date of Government Version: 06/30/1985	Source: Environmental Protection Agency
Date Data Arrived at EDR: 08/09/2004	Telephone: 800-424-9346
Date Made Active in Reports: 09/17/2004	Last EDR Contact: 06/09/2004
Number of Days to Update: 39	Next Scheduled EDR Contact: N/A
	Data Release Frequency: No Update Planned

DEBRIS REGION 9: Torres Martinez Reservation Illegal Dump Site Locations

A listing of illegal dump sites location on the Torres Martinez Indian Reservation located in eastern Riverside County and northern Imperial County, California.

Date of Government Version: 01/12/2009	Source: EPA, Region 9
Date Data Arrived at EDR: 05/07/2009	Telephone: 415-947-4219
Date Made Active in Reports: 09/21/2009	Last EDR Contact: 01/22/2018
Number of Days to Update: 137	Next Scheduled EDR Contact: 05/07/2018
	Data Release Frequency: No Update Planned

IHS OPEN DUMPS: Open Dumps on Indian Land

A listing of all open dumps located on Indian Land in the United States.

Date of Government Version: 04/01/2014	Source: Department of Health & Human Services, Indian Health Service
Date Data Arrived at EDR: 08/06/2014	Telephone: 301-443-1452
Date Made Active in Reports: 01/29/2015	Last EDR Contact: 02/02/2018
Number of Days to Update: 176	Next Scheduled EDR Contact: 05/14/2018
	Data Release Frequency: Varies

Local Lists of Hazardous waste / Contaminated Sites

US HIST CDL: National Clandestine Laboratory Register

A listing of clandestine drug lab locations that have been removed from the DEAs National Clandestine Laboratory Register.

Date of Government Version: 01/19/2018	Source: Drug Enforcement Administration
Date Data Arrived at EDR: 01/24/2018	Telephone: 202-307-1000
Date Made Active in Reports: 02/09/2018	Last EDR Contact: 02/27/2018
Number of Days to Update: 16	Next Scheduled EDR Contact: 06/11/2018
	Data Release Frequency: No Update Planned

CDL: Clandestine Drug Labs

A listing of clandestine drug lab site locations in the state.

Date of Government Version: 06/02/2016	Source: Georgia Bureau of Investigation
Date Data Arrived at EDR: 06/13/2016	Telephone: 404-244-2639
Date Made Active in Reports: 08/15/2016	Last EDR Contact: 02/09/2018
Number of Days to Update: 63	Next Scheduled EDR Contact: 05/21/2018
	Data Release Frequency: Varies

DEL SHWS: Delisted Hazardous Site Inventory Listing

A listing of sites delisted from the Hazardous Site Inventory.

Date of Government Version: 07/01/2017	Source: Department of Natural Resources
Date Data Arrived at EDR: 07/06/2017	Telephone: 404-657-8636
Date Made Active in Reports: 09/06/2017	Last EDR Contact: 03/26/2018
Number of Days to Update: 62	Next Scheduled EDR Contact: 07/09/2018
	Data Release Frequency: Annually

GOVERNMENT RECORDS SEARCHED / DATA CURRENCY TRACKING

US CDL: Clandestine Drug Labs

A listing of clandestine drug lab locations. The U.S. Department of Justice ("the Department") provides this web site as a public service. It contains addresses of some locations where law enforcement agencies reported they found chemicals or other items that indicated the presence of either clandestine drug laboratories or dumpsites. In most cases, the source of the entries is not the Department, and the Department has not verified the entry and does not guarantee its accuracy. Members of the public must verify the accuracy of all entries by, for example, contacting local law enforcement and local health departments.

Date of Government Version: 01/09/2018
Date Data Arrived at EDR: 01/24/2018
Date Made Active in Reports: 02/09/2018
Number of Days to Update: 16

Source: Drug Enforcement Administration
Telephone: 202-307-1000
Last EDR Contact: 02/27/2018
Next Scheduled EDR Contact: 06/11/2018
Data Release Frequency: Quarterly

Local Land Records

LIENS 2: CERCLA Lien Information

A Federal CERCLA ("Superfund") lien can exist by operation of law at any site or property at which EPA has spent Superfund monies. These monies are spent to investigate and address releases and threatened releases of contamination. CERCLIS provides information as to the identity of these sites and properties.

Date of Government Version: 12/11/2017
Date Data Arrived at EDR: 12/22/2017
Date Made Active in Reports: 01/12/2018
Number of Days to Update: 21

Source: Environmental Protection Agency
Telephone: 202-564-6023
Last EDR Contact: 02/06/2018
Next Scheduled EDR Contact: 05/21/2018
Data Release Frequency: Semi-Annually

Records of Emergency Release Reports

HMIRS: Hazardous Materials Information Reporting System

Hazardous Materials Incident Report System. HMIRS contains hazardous material spill incidents reported to DOT.

Date of Government Version: 01/19/2018
Date Data Arrived at EDR: 01/19/2018
Date Made Active in Reports: 03/23/2018
Number of Days to Update: 63

Source: U.S. Department of Transportation
Telephone: 202-366-4555
Last EDR Contact: 03/27/2018
Next Scheduled EDR Contact: 07/09/2018
Data Release Frequency: Quarterly

SPILLS: Spills Information

Oil or Hazardous Material Spills or Releases.

Date of Government Version: 09/27/2017
Date Data Arrived at EDR: 09/28/2017
Date Made Active in Reports: 12/11/2017
Number of Days to Update: 74

Source: Department of Natural Resources
Telephone: 770-387-4900
Last EDR Contact: 03/22/2018
Next Scheduled EDR Contact: 07/09/2018
Data Release Frequency: Quarterly

SPILLS 90: SPILLS90 data from FirstSearch

Spills 90 includes those spill and release records available exclusively from FirstSearch databases. Typically, they may include chemical, oil and/or hazardous substance spills recorded after 1990. Duplicate records that are already included in EDR incident and release records are not included in Spills 90.

Date of Government Version: 10/04/2012
Date Data Arrived at EDR: 01/03/2013
Date Made Active in Reports: 02/11/2013
Number of Days to Update: 39

Source: FirstSearch
Telephone: N/A
Last EDR Contact: 01/03/2013
Next Scheduled EDR Contact: N/A
Data Release Frequency: No Update Planned

Other Ascertainable Records

GOVERNMENT RECORDS SEARCHED / DATA CURRENCY TRACKING

RCRA NonGen / NLR: RCRA - Non Generators / No Longer Regulated

RCRAInfo is EPA's comprehensive information system, providing access to data supporting the Resource Conservation and Recovery Act (RCRA) of 1976 and the Hazardous and Solid Waste Amendments (HSWA) of 1984. The database includes selective information on sites which generate, transport, store, treat and/or dispose of hazardous waste as defined by the Resource Conservation and Recovery Act (RCRA). Non-Generators do not presently generate hazardous waste.

Date of Government Version: 12/11/2017	Source: Environmental Protection Agency
Date Data Arrived at EDR: 12/26/2017	Telephone: (404) 562-8651
Date Made Active in Reports: 02/09/2018	Last EDR Contact: 03/28/2018
Number of Days to Update: 45	Next Scheduled EDR Contact: 07/09/2018
	Data Release Frequency: Quarterly

FUDS: Formerly Used Defense Sites

The listing includes locations of Formerly Used Defense Sites properties where the US Army Corps of Engineers is actively working or will take necessary cleanup actions.

Date of Government Version: 01/31/2015	Source: U.S. Army Corps of Engineers
Date Data Arrived at EDR: 07/08/2015	Telephone: 202-528-4285
Date Made Active in Reports: 10/13/2015	Last EDR Contact: 02/21/2018
Number of Days to Update: 97	Next Scheduled EDR Contact: 06/04/2018
	Data Release Frequency: Varies

DOD: Department of Defense Sites

This data set consists of federally owned or administered lands, administered by the Department of Defense, that have any area equal to or greater than 640 acres of the United States, Puerto Rico, and the U.S. Virgin Islands.

Date of Government Version: 12/31/2005	Source: USGS
Date Data Arrived at EDR: 11/10/2006	Telephone: 888-275-8747
Date Made Active in Reports: 01/11/2007	Last EDR Contact: 10/13/2017
Number of Days to Update: 62	Next Scheduled EDR Contact: 01/22/2018
	Data Release Frequency: Semi-Annually

FEDLAND: Federal and Indian Lands

Federally and Indian administrated lands of the United States. Lands included are administrated by: Army Corps of Engineers, Bureau of Reclamation, National Wild and Scenic River, National Wildlife Refuge, Public Domain Land, Wilderness, Wilderness Study Area, Wildlife Management Area, Bureau of Indian Affairs, Bureau of Land Management, Department of Justice, Forest Service, Fish and Wildlife Service, National Park Service.

Date of Government Version: 12/31/2005	Source: U.S. Geological Survey
Date Data Arrived at EDR: 02/06/2006	Telephone: 888-275-8747
Date Made Active in Reports: 01/11/2007	Last EDR Contact: 10/11/2017
Number of Days to Update: 339	Next Scheduled EDR Contact: 01/22/2018
	Data Release Frequency: N/A

SCRD DRYCLEANERS: State Coalition for Remediation of Drycleaners Listing

The State Coalition for Remediation of Drycleaners was established in 1998, with support from the U.S. EPA Office of Superfund Remediation and Technology Innovation. It is comprised of representatives of states with established drycleaner remediation programs. Currently the member states are Alabama, Connecticut, Florida, Illinois, Kansas, Minnesota, Missouri, North Carolina, Oregon, South Carolina, Tennessee, Texas, and Wisconsin.

Date of Government Version: 01/01/2017	Source: Environmental Protection Agency
Date Data Arrived at EDR: 02/03/2017	Telephone: 615-532-8599
Date Made Active in Reports: 04/07/2017	Last EDR Contact: 02/16/2018
Number of Days to Update: 63	Next Scheduled EDR Contact: 05/28/2018
	Data Release Frequency: Varies

US FIN ASSUR: Financial Assurance Information

All owners and operators of facilities that treat, store, or dispose of hazardous waste are required to provide proof that they will have sufficient funds to pay for the clean up, closure, and post-closure care of their facilities.

GOVERNMENT RECORDS SEARCHED / DATA CURRENCY TRACKING

Date of Government Version: 01/11/2018
Date Data Arrived at EDR: 01/19/2018
Date Made Active in Reports: 03/02/2018
Number of Days to Update: 42

Source: Environmental Protection Agency
Telephone: 202-566-1917
Last EDR Contact: 03/27/2018
Next Scheduled EDR Contact: 07/09/2018
Data Release Frequency: Quarterly

EPA WATCH LIST: EPA WATCH LIST

EPA maintains a "Watch List" to facilitate dialogue between EPA, state and local environmental agencies on enforcement matters relating to facilities with alleged violations identified as either significant or high priority. Being on the Watch List does not mean that the facility has actually violated the law only that an investigation by EPA or a state or local environmental agency has led those organizations to allege that an unproven violation has in fact occurred. Being on the Watch List does not represent a higher level of concern regarding the alleged violations that were detected, but instead indicates cases requiring additional dialogue between EPA, state and local agencies - primarily because of the length of time the alleged violation has gone unaddressed or unresolved.

Date of Government Version: 08/30/2013
Date Data Arrived at EDR: 03/21/2014
Date Made Active in Reports: 06/17/2014
Number of Days to Update: 88

Source: Environmental Protection Agency
Telephone: 617-520-3000
Last EDR Contact: 01/31/2018
Next Scheduled EDR Contact: 05/21/2018
Data Release Frequency: Quarterly

2020 COR ACTION: 2020 Corrective Action Program List

The EPA has set ambitious goals for the RCRA Corrective Action program by creating the 2020 Corrective Action Universe. This RCRA cleanup baseline includes facilities expected to need corrective action. The 2020 universe contains a wide variety of sites. Some properties are heavily contaminated while others were contaminated but have since been cleaned up. Still others have not been fully investigated yet, and may require little or no remediation. Inclusion in the 2020 Universe does not necessarily imply failure on the part of a facility to meet its RCRA obligations.

Date of Government Version: 04/22/2013
Date Data Arrived at EDR: 03/03/2015
Date Made Active in Reports: 03/09/2015
Number of Days to Update: 6

Source: Environmental Protection Agency
Telephone: 703-308-4044
Last EDR Contact: 02/08/2018
Next Scheduled EDR Contact: 05/21/2018
Data Release Frequency: Varies

TSCA: Toxic Substances Control Act

Toxic Substances Control Act. TSCA identifies manufacturers and importers of chemical substances included on the TSCA Chemical Substance Inventory list. It includes data on the production volume of these substances by plant site.

Date of Government Version: 12/31/2016
Date Data Arrived at EDR: 06/21/2017
Date Made Active in Reports: 01/05/2018
Number of Days to Update: 198

Source: EPA
Telephone: 202-260-5521
Last EDR Contact: 03/23/2018
Next Scheduled EDR Contact: 07/02/2018
Data Release Frequency: Every 4 Years

TRIS: Toxic Chemical Release Inventory System

Toxic Release Inventory System. TRIS identifies facilities which release toxic chemicals to the air, water and land in reportable quantities under SARA Title III Section 313.

Date of Government Version: 12/31/2016
Date Data Arrived at EDR: 01/10/2018
Date Made Active in Reports: 01/12/2018
Number of Days to Update: 2

Source: EPA
Telephone: 202-566-0250
Last EDR Contact: 02/23/2018
Next Scheduled EDR Contact: 06/04/2018
Data Release Frequency: Annually

SSTS: Section 7 Tracking Systems

Section 7 of the Federal Insecticide, Fungicide and Rodenticide Act, as amended (92 Stat. 829) requires all registered pesticide-producing establishments to submit a report to the Environmental Protection Agency by March 1st each year. Each establishment must report the types and amounts of pesticides, active ingredients and devices being produced, and those having been produced and sold or distributed in the past year.

GOVERNMENT RECORDS SEARCHED / DATA CURRENCY TRACKING

Date of Government Version: 12/31/2009
Date Data Arrived at EDR: 12/10/2010
Date Made Active in Reports: 02/25/2011
Number of Days to Update: 77

Source: EPA
Telephone: 202-564-4203
Last EDR Contact: 01/25/2018
Next Scheduled EDR Contact: 05/07/2018
Data Release Frequency: Annually

ROD: Records Of Decision

Record of Decision. ROD documents mandate a permanent remedy at an NPL (Superfund) site containing technical and health information to aid in the cleanup.

Date of Government Version: 12/11/2017
Date Data Arrived at EDR: 12/22/2017
Date Made Active in Reports: 01/12/2018
Number of Days to Update: 21

Source: EPA
Telephone: 703-416-0223
Last EDR Contact: 03/09/2018
Next Scheduled EDR Contact: 06/18/2018
Data Release Frequency: Annually

RMP: Risk Management Plans

When Congress passed the Clean Air Act Amendments of 1990, it required EPA to publish regulations and guidance for chemical accident prevention at facilities using extremely hazardous substances. The Risk Management Program Rule (RMP Rule) was written to implement Section 112(r) of these amendments. The rule, which built upon existing industry codes and standards, requires companies of all sizes that use certain flammable and toxic substances to develop a Risk Management Program, which includes a(n): Hazard assessment that details the potential effects of an accidental release, an accident history of the last five years, and an evaluation of worst-case and alternative accidental releases; Prevention program that includes safety precautions and maintenance, monitoring, and employee training measures; and Emergency response program that spells out emergency health care, employee training measures and procedures for informing the public and response agencies (e.g the fire department) should an accident occur.

Date of Government Version: 11/02/2017
Date Data Arrived at EDR: 11/17/2017
Date Made Active in Reports: 12/08/2017
Number of Days to Update: 21

Source: Environmental Protection Agency
Telephone: 202-564-8600
Last EDR Contact: 01/19/2018
Next Scheduled EDR Contact: 05/07/2018
Data Release Frequency: Varies

RAATS: RCRA Administrative Action Tracking System

RCRA Administration Action Tracking System. RAATS contains records based on enforcement actions issued under RCRA pertaining to major violators and includes administrative and civil actions brought by the EPA. For administration actions after September 30, 1995, data entry in the RAATS database was discontinued. EPA will retain a copy of the database for historical records. It was necessary to terminate RAATS because a decrease in agency resources made it impossible to continue to update the information contained in the database.

Date of Government Version: 04/17/1995
Date Data Arrived at EDR: 07/03/1995
Date Made Active in Reports: 08/07/1995
Number of Days to Update: 35

Source: EPA
Telephone: 202-564-4104
Last EDR Contact: 06/02/2008
Next Scheduled EDR Contact: 09/01/2008
Data Release Frequency: No Update Planned

PRP: Potentially Responsible Parties

A listing of verified Potentially Responsible Parties

Date of Government Version: 10/25/2013
Date Data Arrived at EDR: 10/17/2014
Date Made Active in Reports: 10/20/2014
Number of Days to Update: 3

Source: EPA
Telephone: 202-564-6023
Last EDR Contact: 02/06/2018
Next Scheduled EDR Contact: 05/21/2018
Data Release Frequency: Quarterly

PADS: PCB Activity Database System

PCB Activity Database. PADS Identifies generators, transporters, commercial storers and/or brokers and disposers of PCB's who are required to notify the EPA of such activities.

GOVERNMENT RECORDS SEARCHED / DATA CURRENCY TRACKING

Date of Government Version: 06/01/2017
Date Data Arrived at EDR: 06/09/2017
Date Made Active in Reports: 10/13/2017
Number of Days to Update: 126

Source: EPA
Telephone: 202-566-0500
Last EDR Contact: 01/12/2018
Next Scheduled EDR Contact: 04/23/2018
Data Release Frequency: Annually

ICIS: Integrated Compliance Information System

The Integrated Compliance Information System (ICIS) supports the information needs of the national enforcement and compliance program as well as the unique needs of the National Pollutant Discharge Elimination System (NPDES) program.

Date of Government Version: 11/18/2016
Date Data Arrived at EDR: 11/23/2016
Date Made Active in Reports: 02/10/2017
Number of Days to Update: 79

Source: Environmental Protection Agency
Telephone: 202-564-2501
Last EDR Contact: 01/09/2018
Next Scheduled EDR Contact: 04/23/2018
Data Release Frequency: Quarterly

FTTS: FIFRA/ TSCA Tracking System - FIFRA (Federal Insecticide, Fungicide, & Rodenticide Act)/TSCA (Toxic Substances Control Act)
FTTS tracks administrative cases and pesticide enforcement actions and compliance activities related to FIFRA, TSCA and EPCRA (Emergency Planning and Community Right-to-Know Act). To maintain currency, EDR contacts the Agency on a quarterly basis.

Date of Government Version: 04/09/2009
Date Data Arrived at EDR: 04/16/2009
Date Made Active in Reports: 05/11/2009
Number of Days to Update: 25

Source: EPA/Office of Prevention, Pesticides and Toxic Substances
Telephone: 202-566-1667
Last EDR Contact: 08/18/2017
Next Scheduled EDR Contact: 12/04/2017
Data Release Frequency: Quarterly

FTTS INSP: FIFRA/ TSCA Tracking System - FIFRA (Federal Insecticide, Fungicide, & Rodenticide Act)/TSCA (Toxic Substances Control Act)
A listing of FIFRA/TSCA Tracking System (FTTS) inspections and enforcements.

Date of Government Version: 04/09/2009
Date Data Arrived at EDR: 04/16/2009
Date Made Active in Reports: 05/11/2009
Number of Days to Update: 25

Source: EPA
Telephone: 202-566-1667
Last EDR Contact: 08/18/2017
Next Scheduled EDR Contact: 12/04/2017
Data Release Frequency: Quarterly

MLTS: Material Licensing Tracking System

MLTS is maintained by the Nuclear Regulatory Commission and contains a list of approximately 8,100 sites which possess or use radioactive materials and which are subject to NRC licensing requirements. To maintain currency, EDR contacts the Agency on a quarterly basis.

Date of Government Version: 08/30/2016
Date Data Arrived at EDR: 09/08/2016
Date Made Active in Reports: 10/21/2016
Number of Days to Update: 43

Source: Nuclear Regulatory Commission
Telephone: 301-415-7169
Last EDR Contact: 01/19/2018
Next Scheduled EDR Contact: 05/21/2018
Data Release Frequency: Quarterly

COAL ASH DOE: Steam-Electric Plant Operation Data

A listing of power plants that store ash in surface ponds.

Date of Government Version: 12/31/2005
Date Data Arrived at EDR: 08/07/2009
Date Made Active in Reports: 10/22/2009
Number of Days to Update: 76

Source: Department of Energy
Telephone: 202-586-8719
Last EDR Contact: 03/09/2018
Next Scheduled EDR Contact: 06/18/2018
Data Release Frequency: Varies

COAL ASH EPA: Coal Combustion Residues Surface Impoundments List

A listing of coal combustion residues surface impoundments with high hazard potential ratings.

GOVERNMENT RECORDS SEARCHED / DATA CURRENCY TRACKING

Date of Government Version: 07/01/2014
Date Data Arrived at EDR: 09/10/2014
Date Made Active in Reports: 10/20/2014
Number of Days to Update: 40

Source: Environmental Protection Agency
Telephone: N/A
Last EDR Contact: 03/06/2018
Next Scheduled EDR Contact: 06/18/2018
Data Release Frequency: Varies

PCB TRANSFORMER: PCB Transformer Registration Database

The database of PCB transformer registrations that includes all PCB registration submittals.

Date of Government Version: 05/24/2017
Date Data Arrived at EDR: 11/30/2017
Date Made Active in Reports: 12/15/2017
Number of Days to Update: 15

Source: Environmental Protection Agency
Telephone: 202-566-0517
Last EDR Contact: 01/26/2018
Next Scheduled EDR Contact: 05/07/2018
Data Release Frequency: Varies

RADINFO: Radiation Information Database

The Radiation Information Database (RADINFO) contains information about facilities that are regulated by U.S. Environmental Protection Agency (EPA) regulations for radiation and radioactivity.

Date of Government Version: 10/02/2017
Date Data Arrived at EDR: 10/05/2017
Date Made Active in Reports: 10/13/2017
Number of Days to Update: 8

Source: Environmental Protection Agency
Telephone: 202-343-9775
Last EDR Contact: 01/04/2018
Next Scheduled EDR Contact: 04/16/2018
Data Release Frequency: Quarterly

HIST FTTS: FIFRA/TSCA Tracking System Administrative Case Listing

A complete administrative case listing from the FIFRA/TSCA Tracking System (FTTS) for all ten EPA regions. The information was obtained from the National Compliance Database (NCDB). NCDB supports the implementation of FIFRA (Federal Insecticide, Fungicide, and Rodenticide Act) and TSCA (Toxic Substances Control Act). Some EPA regions are now closing out records. Because of that, and the fact that some EPA regions are not providing EPA Headquarters with updated records, it was decided to create a HIST FTTS database. It included records that may not be included in the newer FTTS database updates. This database is no longer updated.

Date of Government Version: 10/19/2006
Date Data Arrived at EDR: 03/01/2007
Date Made Active in Reports: 04/10/2007
Number of Days to Update: 40

Source: Environmental Protection Agency
Telephone: 202-564-2501
Last EDR Contact: 12/17/2007
Next Scheduled EDR Contact: 03/17/2008
Data Release Frequency: No Update Planned

HIST FTTS INSP: FIFRA/TSCA Tracking System Inspection & Enforcement Case Listing

A complete inspection and enforcement case listing from the FIFRA/TSCA Tracking System (FTTS) for all ten EPA regions. The information was obtained from the National Compliance Database (NCDB). NCDB supports the implementation of FIFRA (Federal Insecticide, Fungicide, and Rodenticide Act) and TSCA (Toxic Substances Control Act). Some EPA regions are now closing out records. Because of that, and the fact that some EPA regions are not providing EPA Headquarters with updated records, it was decided to create a HIST FTTS database. It included records that may not be included in the newer FTTS database updates. This database is no longer updated.

Date of Government Version: 10/19/2006
Date Data Arrived at EDR: 03/01/2007
Date Made Active in Reports: 04/10/2007
Number of Days to Update: 40

Source: Environmental Protection Agency
Telephone: 202-564-2501
Last EDR Contact: 12/17/2008
Next Scheduled EDR Contact: 03/17/2008
Data Release Frequency: No Update Planned

DOT OPS: Incident and Accident Data

Department of Transportation, Office of Pipeline Safety Incident and Accident data.

Date of Government Version: 07/31/2012
Date Data Arrived at EDR: 08/07/2012
Date Made Active in Reports: 09/18/2012
Number of Days to Update: 42

Source: Department of Transportation, Office of Pipeline Safety
Telephone: 202-366-4595
Last EDR Contact: 01/19/2018
Next Scheduled EDR Contact: 05/14/2018
Data Release Frequency: Varies

GOVERNMENT RECORDS SEARCHED / DATA CURRENCY TRACKING

CONSENT: Superfund (CERCLA) Consent Decrees

Major legal settlements that establish responsibility and standards for cleanup at NPL (Superfund) sites. Released periodically by United States District Courts after settlement by parties to litigation matters.

Date of Government Version: 09/30/2017
Date Data Arrived at EDR: 11/10/2017
Date Made Active in Reports: 01/12/2018
Number of Days to Update: 63

Source: Department of Justice, Consent Decree Library
Telephone: Varies
Last EDR Contact: 03/19/2018
Next Scheduled EDR Contact: 07/02/2018
Data Release Frequency: Varies

BRS: Biennial Reporting System

The Biennial Reporting System is a national system administered by the EPA that collects data on the generation and management of hazardous waste. BRS captures detailed data from two groups: Large Quantity Generators (LQG) and Treatment, Storage, and Disposal Facilities.

Date of Government Version: 12/31/2015
Date Data Arrived at EDR: 02/22/2017
Date Made Active in Reports: 09/28/2017
Number of Days to Update: 218

Source: EPA/NTIS
Telephone: 800-424-9346
Last EDR Contact: 02/23/2018
Next Scheduled EDR Contact: 06/04/2018
Data Release Frequency: Biennially

INDIAN RESERV: Indian Reservations

This map layer portrays Indian administered lands of the United States that have any area equal to or greater than 640 acres.

Date of Government Version: 12/31/2014
Date Data Arrived at EDR: 07/14/2015
Date Made Active in Reports: 01/10/2017
Number of Days to Update: 546

Source: USGS
Telephone: 202-208-3710
Last EDR Contact: 01/09/2018
Next Scheduled EDR Contact: 04/23/2018
Data Release Frequency: Semi-Annually

FUSRAP: Formerly Utilized Sites Remedial Action Program

DOE established the Formerly Utilized Sites Remedial Action Program (FUSRAP) in 1974 to remediate sites where radioactive contamination remained from Manhattan Project and early U.S. Atomic Energy Commission (AEC) operations.

Date of Government Version: 12/23/2016
Date Data Arrived at EDR: 12/27/2016
Date Made Active in Reports: 02/17/2017
Number of Days to Update: 52

Source: Department of Energy
Telephone: 202-586-3559
Last EDR Contact: 01/19/2018
Next Scheduled EDR Contact: 05/21/2018
Data Release Frequency: Varies

UMTRA: Uranium Mill Tailings Sites

Uranium ore was mined by private companies for federal government use in national defense programs. When the mills shut down, large piles of the sand-like material (mill tailings) remain after uranium has been extracted from the ore. Levels of human exposure to radioactive materials from the piles are low; however, in some cases tailings were used as construction materials before the potential health hazards of the tailings were recognized.

Date of Government Version: 06/23/2017
Date Data Arrived at EDR: 10/11/2017
Date Made Active in Reports: 11/03/2017
Number of Days to Update: 23

Source: Department of Energy
Telephone: 505-845-0011
Last EDR Contact: 02/23/2018
Next Scheduled EDR Contact: 06/04/2018
Data Release Frequency: Varies

LEAD SMELTER 1: Lead Smelter Sites

A listing of former lead smelter site locations.

Date of Government Version: 01/09/2018
Date Data Arrived at EDR: 02/06/2018
Date Made Active in Reports: 03/02/2018
Number of Days to Update: 24

Source: Environmental Protection Agency
Telephone: 703-603-8787
Last EDR Contact: 02/06/2018
Next Scheduled EDR Contact: 05/21/2018
Data Release Frequency: Varies

GOVERNMENT RECORDS SEARCHED / DATA CURRENCY TRACKING

LEAD SMELTER 2: Lead Smelter Sites

A list of several hundred sites in the U.S. where secondary lead smelting was done from 1931 and 1964. These sites may pose a threat to public health through ingestion or inhalation of contaminated soil or dust

Date of Government Version: 04/05/2001	Source: American Journal of Public Health
Date Data Arrived at EDR: 10/27/2010	Telephone: 703-305-6451
Date Made Active in Reports: 12/02/2010	Last EDR Contact: 12/02/2009
Number of Days to Update: 36	Next Scheduled EDR Contact: N/A
	Data Release Frequency: No Update Planned

US AIRS (AFS): Aerometric Information Retrieval System Facility Subsystem (AFS)

The database is a sub-system of Aerometric Information Retrieval System (AIRS). AFS contains compliance data on air pollution point sources regulated by the U.S. EPA and/or state and local air regulatory agencies. This information comes from source reports by various stationary sources of air pollution, such as electric power plants, steel mills, factories, and universities, and provides information about the air pollutants they produce. Action, air program, air program pollutant, and general level plant data. It is used to track emissions and compliance data from industrial plants.

Date of Government Version: 10/12/2016	Source: EPA
Date Data Arrived at EDR: 10/26/2016	Telephone: 202-564-2496
Date Made Active in Reports: 02/03/2017	Last EDR Contact: 09/26/2017
Number of Days to Update: 100	Next Scheduled EDR Contact: 01/08/2018
	Data Release Frequency: Annually

US AIRS MINOR: Air Facility System Data

A listing of minor source facilities.

Date of Government Version: 10/12/2016	Source: EPA
Date Data Arrived at EDR: 10/26/2016	Telephone: 202-564-2496
Date Made Active in Reports: 02/03/2017	Last EDR Contact: 09/26/2017
Number of Days to Update: 100	Next Scheduled EDR Contact: 01/08/2018
	Data Release Frequency: Annually

US MINES: Mines Master Index File

Contains all mine identification numbers issued for mines active or opened since 1971. The data also includes violation information.

Date of Government Version: 10/29/2017	Source: Department of Labor, Mine Safety and Health Administration
Date Data Arrived at EDR: 11/28/2017	Telephone: 303-231-5959
Date Made Active in Reports: 01/12/2018	Last EDR Contact: 02/28/2018
Number of Days to Update: 45	Next Scheduled EDR Contact: 06/11/2018
	Data Release Frequency: Semi-Annually

US MINES 2: Ferrous and Nonferrous Metal Mines Database Listing

This map layer includes ferrous (ferrous metal mines are facilities that extract ferrous metals, such as iron ore or molybdenum) and nonferrous (Nonferrous metal mines are facilities that extract nonferrous metals, such as gold, silver, copper, zinc, and lead) metal mines in the United States.

Date of Government Version: 12/05/2005	Source: USGS
Date Data Arrived at EDR: 02/29/2008	Telephone: 703-648-7709
Date Made Active in Reports: 04/18/2008	Last EDR Contact: 03/02/2018
Number of Days to Update: 49	Next Scheduled EDR Contact: 06/11/2018
	Data Release Frequency: Varies

US MINES 3: Active Mines & Mineral Plants Database Listing

Active Mines and Mineral Processing Plant operations for commodities monitored by the Minerals Information Team of the USGS.

Date of Government Version: 04/14/2011	Source: USGS
Date Data Arrived at EDR: 06/08/2011	Telephone: 703-648-7709
Date Made Active in Reports: 09/13/2011	Last EDR Contact: 03/02/2018
Number of Days to Update: 97	Next Scheduled EDR Contact: 06/11/2018
	Data Release Frequency: Varies

GOVERNMENT RECORDS SEARCHED / DATA CURRENCY TRACKING

ABANDONED MINES: Abandoned Mines

An inventory of land and water impacted by past mining (primarily coal mining) is maintained by OSMRE to provide information needed to implement the Surface Mining Control and Reclamation Act of 1977 (SMCRA). The inventory contains information on the location, type, and extent of AML impacts, as well as, information on the cost associated with the reclamation of those problems. The inventory is based upon field surveys by State, Tribal, and OSMRE program officials. It is dynamic to the extent that it is modified as new problems are identified and existing problems are reclaimed.

Date of Government Version: 12/20/2017	Source: Department of Interior
Date Data Arrived at EDR: 12/21/2017	Telephone: 202-208-2609
Date Made Active in Reports: 03/23/2018	Last EDR Contact: 03/07/2018
Number of Days to Update: 92	Next Scheduled EDR Contact: 06/25/2018
	Data Release Frequency: Quarterly

FINDS: Facility Index System/Facility Registry System

Facility Index System. FINDS contains both facility information and 'pointers' to other sources that contain more detail. EDR includes the following FINDS databases in this report: PCS (Permit Compliance System), AIRS (Aerometric Information Retrieval System), DOCKET (Enforcement Docket used to manage and track information on civil judicial enforcement cases for all environmental statutes), FURS (Federal Underground Injection Control), C-DOCKET (Criminal Docket System used to track criminal enforcement actions for all environmental statutes), FFIS (Federal Facilities Information System), STATE (State Environmental Laws and Statutes), and PADS (PCB Activity Data System).

Date of Government Version: 02/21/2018	Source: EPA
Date Data Arrived at EDR: 02/23/2018	Telephone: (404) 562-9900
Date Made Active in Reports: 03/23/2018	Last EDR Contact: 02/23/2018
Number of Days to Update: 28	Next Scheduled EDR Contact: 06/18/2018
	Data Release Frequency: Quarterly

UXO: Unexploded Ordnance Sites

A listing of unexploded ordnance site locations

Date of Government Version: 09/30/2016	Source: Department of Defense
Date Data Arrived at EDR: 10/31/2017	Telephone: 703-704-1564
Date Made Active in Reports: 01/12/2018	Last EDR Contact: 01/02/2018
Number of Days to Update: 73	Next Scheduled EDR Contact: 04/30/2018
	Data Release Frequency: Varies

DOCKET HWC: Hazardous Waste Compliance Docket Listing

A complete list of the Federal Agency Hazardous Waste Compliance Docket Facilities.

Date of Government Version: 06/27/2017	Source: Environmental Protection Agency
Date Data Arrived at EDR: 11/21/2017	Telephone: 202-564-0527
Date Made Active in Reports: 01/12/2018	Last EDR Contact: 03/02/2018
Number of Days to Update: 52	Next Scheduled EDR Contact: 06/11/2018
	Data Release Frequency: Varies

ECHO: Enforcement & Compliance History Information

ECHO provides integrated compliance and enforcement information for about 800,000 regulated facilities nationwide.

Date of Government Version: 01/13/2018	Source: Environmental Protection Agency
Date Data Arrived at EDR: 01/19/2018	Telephone: 202-564-2280
Date Made Active in Reports: 03/02/2018	Last EDR Contact: 03/07/2018
Number of Days to Update: 42	Next Scheduled EDR Contact: 06/18/2018
	Data Release Frequency: Quarterly

FUELS PROGRAM: EPA Fuels Program Registered Listing

This listing includes facilities that are registered under the Part 80 (Code of Federal Regulations) EPA Fuels Programs. All companies now are required to submit new and updated registrations.

GOVERNMENT RECORDS SEARCHED / DATA CURRENCY TRACKING

Date of Government Version: 02/20/2018
Date Data Arrived at EDR: 02/21/2018
Date Made Active in Reports: 03/23/2018
Number of Days to Update: 30

Source: EPA
Telephone: 800-385-6164
Last EDR Contact: 02/21/2018
Next Scheduled EDR Contact: 06/04/2018
Data Release Frequency: Quarterly

AIRS: Permitted Facility & Emissions Listing

A listing of permitted Air facilities and emissions data.

Date of Government Version: 12/31/2015
Date Data Arrived at EDR: 12/06/2016
Date Made Active in Reports: 01/26/2017
Number of Days to Update: 31

Source: Department of Natural Resources
Telephone: 404-363-7000
Last EDR Contact: 03/14/2018
Next Scheduled EDR Contact: 06/04/2018
Data Release Frequency: Varies

COAL ASH: Coal Ash Disposal Site Listing

A listing of coal ash landfills.

Date of Government Version: 08/01/2014
Date Data Arrived at EDR: 08/05/2014
Date Made Active in Reports: 09/02/2014
Number of Days to Update: 28

Source: Department of Natural Resources
Telephone: 404-362-2537
Last EDR Contact: 01/29/2018
Next Scheduled EDR Contact: 05/14/2018
Data Release Frequency: Varies

DRYCLEANERS: Drycleaner Database

A list of drycleaners in the state. The listing includes drycleaner facilities, that use perchloroethylene, that responded to the Notification of Compliance Status forms. It also includes those businesses that are pick-up stores only and do not conduct dry cleaning on site.

Date of Government Version: 12/22/2014
Date Data Arrived at EDR: 12/23/2014
Date Made Active in Reports: 01/27/2015
Number of Days to Update: 35

Source: Department of Natural Resources
Telephone: 404-363-7000
Last EDR Contact: 02/02/2018
Next Scheduled EDR Contact: 05/21/2018
Data Release Frequency: Varies

Financial Assurance 1: Financial Assurance Information Listing

A listing of financial assurance information for underground storage tank facilities.

Date of Government Version: 05/27/2016
Date Data Arrived at EDR: 06/09/2016
Date Made Active in Reports: 07/20/2016
Number of Days to Update: 41

Source: Department of Natural Resources
Telephone: 404-362-4892
Last EDR Contact: 03/16/2018
Next Scheduled EDR Contact: 06/25/2018
Data Release Frequency: Annually

Financial Assurance 2: Financial Assurance Information Listing

Financial assurance information listing for solid waste facilities.

Date of Government Version: 03/07/2018
Date Data Arrived at EDR: 03/09/2018
Date Made Active in Reports: 03/28/2018
Number of Days to Update: 19

Source: Department of Natural Resources
Telephone: 404-362-2537
Last EDR Contact: 03/07/2018
Next Scheduled EDR Contact: 06/25/2018
Data Release Frequency: Varies

NPDES: NPDES Wastewater Permit List

A listing of NPDES wastewater permits issued by the Watershed Protection Branch.

Date of Government Version: 02/01/2018
Date Data Arrived at EDR: 02/07/2018
Date Made Active in Reports: 03/05/2018
Number of Days to Update: 26

Source: Department of Natural Resources
Telephone: 404-362-2680
Last EDR Contact: 02/07/2018
Next Scheduled EDR Contact: 05/21/2018
Data Release Frequency: Varies

GOVERNMENT RECORDS SEARCHED / DATA CURRENCY TRACKING

TIER 2: Tier 2 Data Listing

A listing of facilities which store or manufacture hazardous materials and submit a chemical inventory report.

Date of Government Version: 12/31/2016
Date Data Arrived at EDR: 08/25/2017
Date Made Active in Reports: 10/30/2017
Number of Days to Update: 66

Source: Department of Natural Resources
Telephone: 404-656-4852
Last EDR Contact: 02/22/2018
Next Scheduled EDR Contact: 06/11/2018
Data Release Frequency: Annually

EDR HIGH RISK HISTORICAL RECORDS

EDR Exclusive Records

EDR MGP: EDR Proprietary Manufactured Gas Plants

The EDR Proprietary Manufactured Gas Plant Database includes records of coal gas plants (manufactured gas plants) compiled by EDR's researchers. Manufactured gas sites were used in the United States from the 1800's to 1950's to produce a gas that could be distributed and used as fuel. These plants used whale oil, rosin, coal, or a mixture of coal, oil, and water that also produced a significant amount of waste. Many of the byproducts of the gas production, such as coal tar (oily waste containing volatile and non-volatile chemicals), sludges, oils and other compounds are potentially hazardous to human health and the environment. The byproduct from this process was frequently disposed of directly at the plant site and can remain or spread slowly, serving as a continuous source of soil and groundwater contamination.

Date of Government Version: N/A
Date Data Arrived at EDR: N/A
Date Made Active in Reports: N/A
Number of Days to Update: N/A

Source: EDR, Inc.
Telephone: N/A
Last EDR Contact: N/A
Next Scheduled EDR Contact: N/A
Data Release Frequency: No Update Planned

EDR Hist Auto: EDR Exclusive Historical Auto Stations

EDR has searched selected national collections of business directories and has collected listings of potential gas station/filling station/service station sites that were available to EDR researchers. EDR's review was limited to those categories of sources that might, in EDR's opinion, include gas station/filling station/service station establishments. The categories reviewed included, but were not limited to gas, gas station, gasoline station, filling station, auto, automobile repair, auto service station, service station, etc. This database falls within a category of information EDR classifies as "High Risk Historical Records", or HRHR. EDR's HRHR effort presents unique and sometimes proprietary data about past sites and operations that typically create environmental concerns, but may not show up in current government records searches.

Date of Government Version: N/A
Date Data Arrived at EDR: N/A
Date Made Active in Reports: N/A
Number of Days to Update: N/A

Source: EDR, Inc.
Telephone: N/A
Last EDR Contact: N/A
Next Scheduled EDR Contact: N/A
Data Release Frequency: Varies

EDR Hist Cleaner: EDR Exclusive Historical Cleaners

EDR has searched selected national collections of business directories and has collected listings of potential dry cleaner sites that were available to EDR researchers. EDR's review was limited to those categories of sources that might, in EDR's opinion, include dry cleaning establishments. The categories reviewed included, but were not limited to dry cleaners, cleaners, laundry, laundromat, cleaning/laundry, wash & dry etc. This database falls within a category of information EDR classifies as "High Risk Historical Records", or HRHR. EDR's HRHR effort presents unique and sometimes proprietary data about past sites and operations that typically create environmental concerns, but may not show up in current government records searches.

Date of Government Version: N/A
Date Data Arrived at EDR: N/A
Date Made Active in Reports: N/A
Number of Days to Update: N/A

Source: EDR, Inc.
Telephone: N/A
Last EDR Contact: N/A
Next Scheduled EDR Contact: N/A
Data Release Frequency: Varies

GOVERNMENT RECORDS SEARCHED / DATA CURRENCY TRACKING

EDR RECOVERED GOVERNMENT ARCHIVES

Exclusive Recovered Govt. Archives

RGA HWS: Recovered Government Archive State Hazardous Waste Facilities List

The EDR Recovered Government Archive State Hazardous Waste database provides a list of SHWS incidents derived from historical databases and includes many records that no longer appear in current government lists. Compiled from Records formerly available from the Department of Environmental Protection in Georgia.

Date of Government Version: N/A	Source: Department of Environmental Protection
Date Data Arrived at EDR: 07/01/2013	Telephone: N/A
Date Made Active in Reports: 12/24/2013	Last EDR Contact: 06/01/2012
Number of Days to Update: 176	Next Scheduled EDR Contact: N/A
	Data Release Frequency: Varies

RGA LF: Recovered Government Archive Solid Waste Facilities List

The EDR Recovered Government Archive Landfill database provides a list of landfills derived from historical databases and includes many records that no longer appear in current government lists. Compiled from Records formerly available from the Department of Natural Resources in Georgia.

Date of Government Version: N/A	Source: Department of Natural Resources
Date Data Arrived at EDR: 07/01/2013	Telephone: N/A
Date Made Active in Reports: 01/13/2014	Last EDR Contact: 06/01/2012
Number of Days to Update: 196	Next Scheduled EDR Contact: N/A
	Data Release Frequency: Varies

RGA LUST: Recovered Government Archive Leaking Underground Storage Tank

The EDR Recovered Government Archive Leaking Underground Storage Tank database provides a list of LUST incidents derived from historical databases and includes many records that no longer appear in current government lists. Compiled from Records formerly available from the Environmental Protection Division in Georgia.

Date of Government Version: N/A	Source: Environmental Protection Division
Date Data Arrived at EDR: 07/01/2013	Telephone: N/A
Date Made Active in Reports: 12/24/2013	Last EDR Contact: 06/01/2012
Number of Days to Update: 176	Next Scheduled EDR Contact: N/A
	Data Release Frequency: Varies

OTHER DATABASE(S)

Depending on the geographic area covered by this report, the data provided in these specialty databases may or may not be complete. For example, the existence of wetlands information data in a specific report does not mean that all wetlands in the area covered by the report are included. Moreover, the absence of any reported wetlands information does not necessarily mean that wetlands do not exist in the area covered by the report.

CT MANIFEST: Hazardous Waste Manifest Data

Facility and manifest data. Manifest is a document that lists and tracks hazardous waste from the generator through transporters to a tsd facility.

Date of Government Version: 01/03/2018	Source: Department of Energy & Environmental Protection
Date Data Arrived at EDR: 02/14/2018	Telephone: 860-424-3375
Date Made Active in Reports: 03/22/2018	Last EDR Contact: 02/14/2018
Number of Days to Update: 36	Next Scheduled EDR Contact: 05/28/2018
	Data Release Frequency: No Update Planned

NJ MANIFEST: Manifest Information

Hazardous waste manifest information.

Date of Government Version: 12/31/2016	Source: Department of Environmental Protection
Date Data Arrived at EDR: 04/11/2017	Telephone: N/A
Date Made Active in Reports: 07/27/2017	Last EDR Contact: 01/05/2018
Number of Days to Update: 107	Next Scheduled EDR Contact: 04/23/2018
	Data Release Frequency: Annually

GOVERNMENT RECORDS SEARCHED / DATA CURRENCY TRACKING

NY MANIFEST: Facility and Manifest Data

Manifest is a document that lists and tracks hazardous waste from the generator through transporters to a TSD facility.

Date of Government Version: 12/31/2017
Date Data Arrived at EDR: 01/31/2018
Date Made Active in Reports: 03/09/2018
Number of Days to Update: 37

Source: Department of Environmental Conservation
Telephone: 518-402-8651
Last EDR Contact: 01/31/2018
Next Scheduled EDR Contact: 05/14/2018
Data Release Frequency: Quarterly

PA MANIFEST: Manifest Information

Hazardous waste manifest information.

Date of Government Version: 12/31/2016
Date Data Arrived at EDR: 07/25/2017
Date Made Active in Reports: 09/25/2017
Number of Days to Update: 62

Source: Department of Environmental Protection
Telephone: 717-783-8990
Last EDR Contact: 01/16/2018
Next Scheduled EDR Contact: 04/30/2018
Data Release Frequency: Annually

RI MANIFEST: Manifest information

Hazardous waste manifest information

Date of Government Version: 12/31/2013
Date Data Arrived at EDR: 06/19/2015
Date Made Active in Reports: 07/15/2015
Number of Days to Update: 26

Source: Department of Environmental Management
Telephone: 401-222-2797
Last EDR Contact: 02/21/2018
Next Scheduled EDR Contact: 06/04/2018
Data Release Frequency: Annually

WI MANIFEST: Manifest Information

Hazardous waste manifest information.

Date of Government Version: 12/31/2016
Date Data Arrived at EDR: 04/13/2017
Date Made Active in Reports: 07/14/2017
Number of Days to Update: 92

Source: Department of Natural Resources
Telephone: N/A
Last EDR Contact: 03/08/2018
Next Scheduled EDR Contact: 06/25/2018
Data Release Frequency: Annually

Oil/Gas Pipelines

Source: PennWell Corporation

Petroleum Bundle (Crude Oil, Refined Products, Petrochemicals, Gas Liquids (LPG/NGL), and Specialty Gases (Miscellaneous)) N = Natural Gas Bundle (Natural Gas, Gas Liquids (LPG/NGL), and Specialty Gases (Miscellaneous)). This map includes information copyrighted by PennWell Corporation. This information is provided on a best effort basis and PennWell Corporation does not guarantee its accuracy nor warrant its fitness for any particular purpose. Such information has been reprinted with the permission of PennWell.

Electric Power Transmission Line Data

Source: PennWell Corporation

This map includes information copyrighted by PennWell Corporation. This information is provided on a best effort basis and PennWell Corporation does not guarantee its accuracy nor warrant its fitness for any particular purpose. Such information has been reprinted with the permission of PennWell.

Sensitive Receptors: There are individuals deemed sensitive receptors due to their fragile immune systems and special sensitivity to environmental discharges. These sensitive receptors typically include the elderly, the sick, and children. While the location of all sensitive receptors cannot be determined, EDR indicates those buildings and facilities - schools, daycares, hospitals, medical centers, and nursing homes - where individuals who are sensitive receptors are likely to be located.

AHA Hospitals:

Source: American Hospital Association, Inc.
Telephone: 312-280-5991

The database includes a listing of hospitals based on the American Hospital Association's annual survey of hospitals.

Medical Centers: Provider of Services Listing

Source: Centers for Medicare & Medicaid Services
Telephone: 410-786-3000

A listing of hospitals with Medicare provider number, produced by Centers of Medicare & Medicaid Services, a federal agency within the U.S. Department of Health and Human Services.

GOVERNMENT RECORDS SEARCHED / DATA CURRENCY TRACKING

Nursing Homes

Source: National Institutes of Health

Telephone: 301-594-6248

Information on Medicare and Medicaid certified nursing homes in the United States.

Public Schools

Source: National Center for Education Statistics

Telephone: 202-502-7300

The National Center for Education Statistics' primary database on elementary and secondary public education in the United States. It is a comprehensive, annual, national statistical database of all public elementary and secondary schools and school districts, which contains data that are comparable across all states.

Private Schools

Source: National Center for Education Statistics

Telephone: 202-502-7300

The National Center for Education Statistics' primary database on private school locations in the United States.

Daycare Centers: Child Care Centers

Source: Department of Human Resources

Telephone: 404-651-5562

Flood Zone Data: This data was obtained from the Federal Emergency Management Agency (FEMA). It depicts 100-year and 500-year flood zones as defined by FEMA. It includes the National Flood Hazard Layer (NFHL) which incorporates Flood Insurance Rate Map (FIRM) data and Q3 data from FEMA in areas not covered by NFHL.

Source: FEMA

Telephone: 877-336-2627

Date of Government Version: 2003, 2015

NWI: National Wetlands Inventory. This data, available in select counties across the country, was obtained by EDR in 2002, 2005 and 2010 from the U.S. Fish and Wildlife Service.

State Wetlands Data: Wetlands Inventory

Source: Georgia GIS Clearinghouse

Telephone: 706-542-1581

Current USGS 7.5 Minute Topographic Map

Source: U.S. Geological Survey

STREET AND ADDRESS INFORMATION

© 2015 TomTom North America, Inc. All rights reserved. This material is proprietary and the subject of copyright protection and other intellectual property rights owned by or licensed to Tele Atlas North America, Inc. The use of this material is subject to the terms of a license agreement. You will be held liable for any unauthorized copying or disclosure of this material.

GEOCHECK[®] - PHYSICAL SETTING SOURCE ADDENDUM

TARGET PROPERTY ADDRESS

RILEY ELEMENTARY SCHOOL
3522 GREENBRIAR ROAD
MACON, GA 31204

TARGET PROPERTY COORDINATES

Latitude (North):	32.833108 - 32° 49' 59.19"
Longitude (West):	83.690429 - 83° 41' 25.54"
Universal Transverse Mercator:	Zone 17
UTM X (Meters):	248155.3
UTM Y (Meters):	3635802.2
Elevation:	430 ft. above sea level

USGS TOPOGRAPHIC MAP

Target Property Map:	6046666 MACON WEST, GA
Version Date:	2014
North Map:	6046664 MACON NW, GA
Version Date:	2014

EDR's GeoCheck Physical Setting Source Addendum is provided to assist the environmental professional in forming an opinion about the impact of potential contaminant migration.

Assessment of the impact of contaminant migration generally has two principal investigative components:

1. Groundwater flow direction, and
2. Groundwater flow velocity.

Groundwater flow direction may be impacted by surface topography, hydrology, hydrogeology, characteristics of the soil, and nearby wells. Groundwater flow velocity is generally impacted by the nature of the geologic strata.

GEOCHECK® - PHYSICAL SETTING SOURCE SUMMARY

GROUNDWATER FLOW DIRECTION INFORMATION

Groundwater flow direction for a particular site is best determined by a qualified environmental professional using site-specific well data. If such data is not reasonably ascertainable, it may be necessary to rely on other sources of information, such as surface topographic information, hydrologic information, hydrogeologic data collected on nearby properties, and regional groundwater flow information (from deep aquifers).

TOPOGRAPHIC INFORMATION

Surface topography may be indicative of the direction of surficial groundwater flow. This information can be used to assist the environmental professional in forming an opinion about the impact of nearby contaminated properties or, should contamination exist on the target property, what downgradient sites might be impacted.

TARGET PROPERTY TOPOGRAPHY

General Topographic Gradient: General SSE

SURROUNDING TOPOGRAPHY: ELEVATION PROFILES

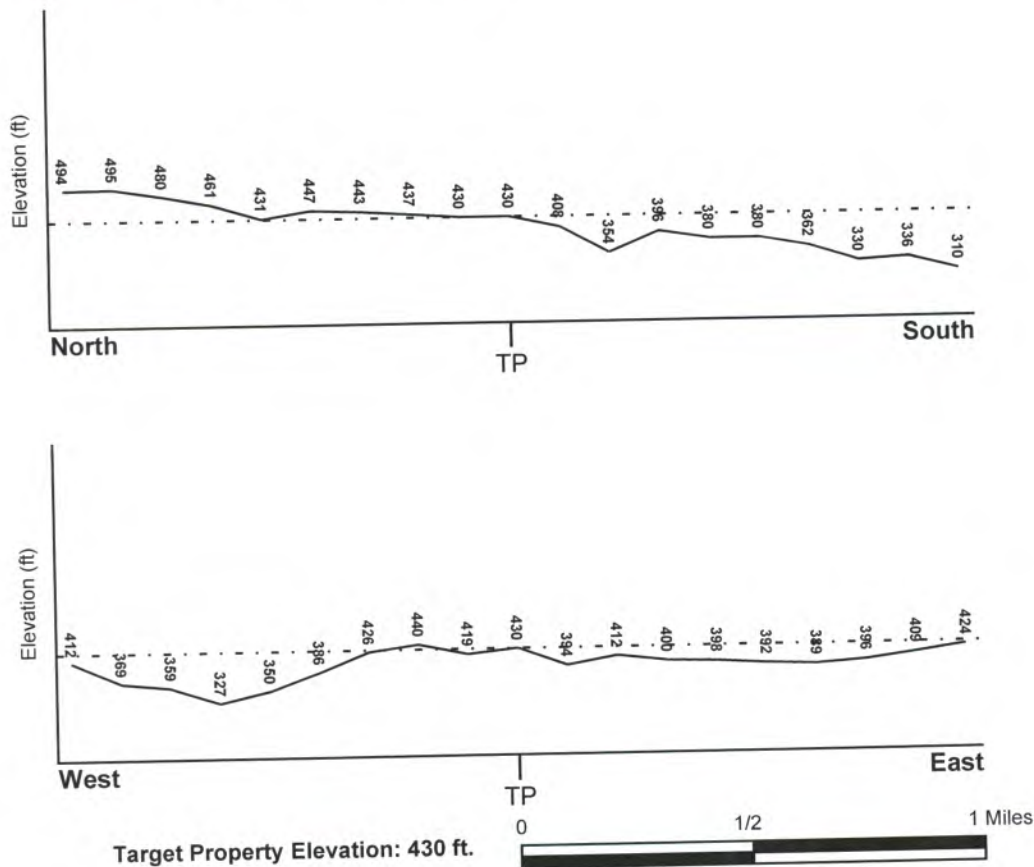

Source: Topography has been determined from the USGS 7.5' Digital Elevation Model and should be evaluated on a relative (not an absolute) basis. Relative elevation information between sites of close proximity should be field verified.

GEOCHECK® - PHYSICAL SETTING SOURCE SUMMARY

HYDROLOGIC INFORMATION

Surface water can act as a hydrologic barrier to groundwater flow. Such hydrologic information can be used to assist the environmental professional in forming an opinion about the impact of nearby contaminated properties or, should contamination exist on the target property, what downgradient sites might be impacted.

Refer to the Physical Setting Source Map following this summary for hydrologic information (major waterways and bodies of water).

FEMA FLOOD ZONE

<u>Flood Plain Panel at Target Property</u> 13021C0129F	<u>FEMA Source Type</u> FEMA FIRM Flood data
<u>Additional Panels in search area:</u> 13021C0127F 13021C0131F 13021C0133F	<u>FEMA Source Type</u> FEMA FIRM Flood data FEMA FIRM Flood data FEMA FIRM Flood data

NATIONAL WETLAND INVENTORY

<u>NWI Quad at Target Property</u> MACON WEST	<u>NWI Electronic Data Coverage</u> YES - refer to the Overview Map and Detail Map
--	---

HYDROGEOLOGIC INFORMATION

Hydrogeologic information obtained by installation of wells on a specific site can often be an indicator of groundwater flow direction in the immediate area. Such hydrogeologic information can be used to assist the environmental professional in forming an opinion about the impact of nearby contaminated properties or, should contamination exist on the target property, what downgradient sites might be impacted.

AQUIFLOW®

Search Radius: 1.000 Mile.

EDR has developed the AQUIFLOW Information System to provide data on the general direction of groundwater flow at specific points. EDR has reviewed reports submitted by environmental professionals to regulatory authorities at select sites and has extracted the date of the report, groundwater flow direction as determined hydrogeologically, and the depth to water table.

<u>MAP ID</u>	<u>LOCATION FROM TP</u>	<u>GENERAL DIRECTION GROUNDWATER FLOW</u>
Not Reported		

GEOCHECK® - PHYSICAL SETTING SOURCE SUMMARY

GROUNDWATER FLOW VELOCITY INFORMATION

Groundwater flow velocity information for a particular site is best determined by a qualified environmental professional using site specific geologic and soil strata data. If such data are not reasonably ascertainable, it may be necessary to rely on other sources of information, including geologic age identification, rock stratigraphic unit and soil characteristics data collected on nearby properties and regional soil information. In general, contaminant plumes move more quickly through sandy-gravelly types of soils than silty-clayey types of soils.

GEOLOGIC INFORMATION IN GENERAL AREA OF TARGET PROPERTY

Geologic information can be used by the environmental professional in forming an opinion about the relative speed at which contaminant migration may be occurring.

ROCK STRATIGRAPHIC UNIT

Era:	Mesozoic
System:	Cretaceous
Series:	Woodbine and Tuscaloosa Groups
Code:	uK1 (<i>decoded above as Era, System & Series</i>)

GEOLOGIC AGE IDENTIFICATION

Category: Stratified Sequence

Geologic Age and Rock Stratigraphic Unit Source: P.G. Schruben, R.E. Arndt and W.J. Bawiec, Geology of the Conterminous U.S. at 1:2,500,000 Scale - a digital representation of the 1974 P.B. King and H.M. Beikman Map, USGS Digital Data Series DDS - 11 (1994).

SSURGO SOIL MAP - 5239886.2s

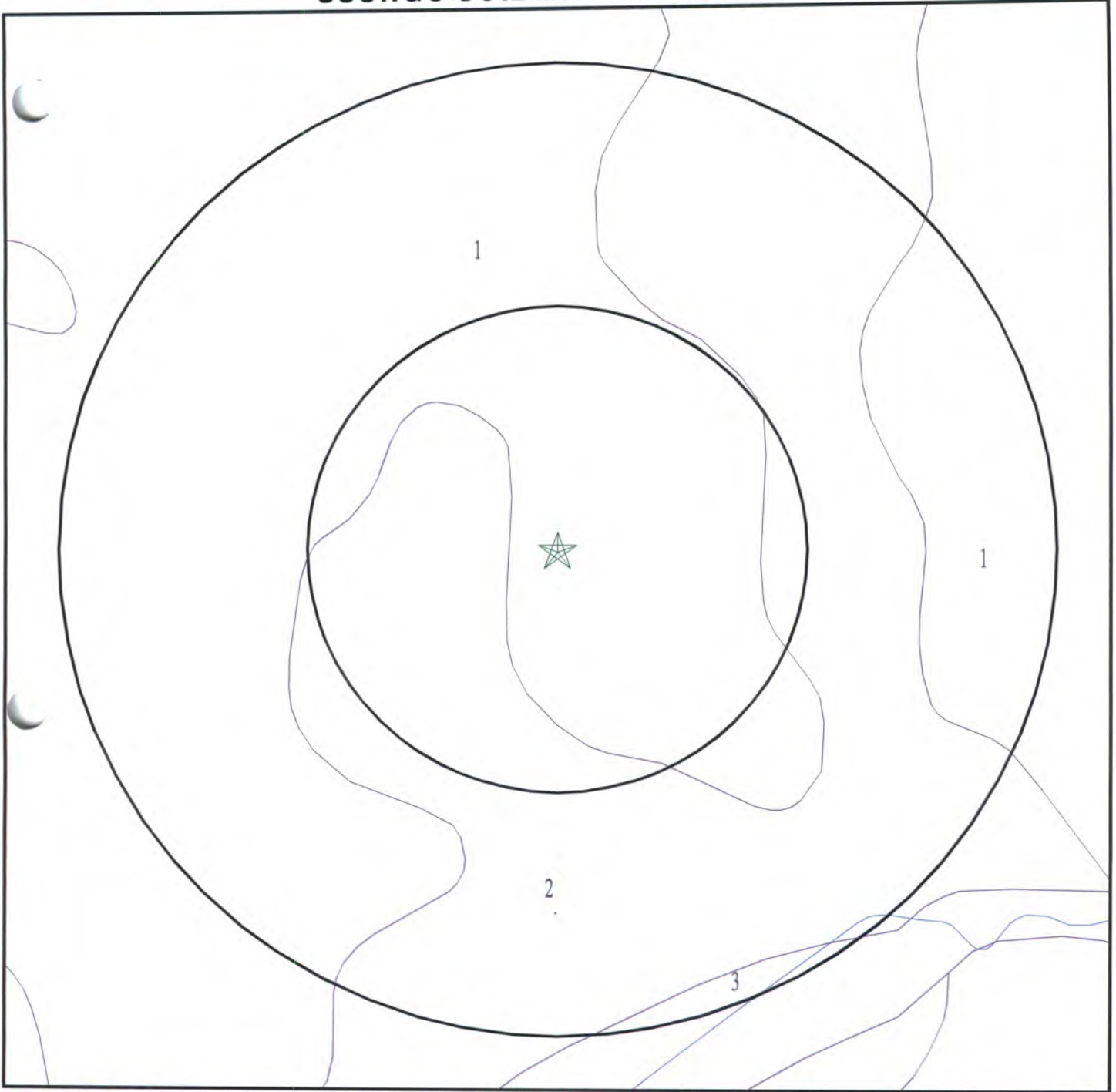

- ★ Target Property
- ∩ SSURGO Soil
- ∩ Water

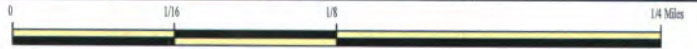

SITE NAME: Riley Elementary School
ADDRESS: 3522 Greenbriar Road
Macon GA 31204
LAT/LONG: 32.833108 / 83.690429

CLIENT: Geotechnical & Env'tl. Cons.
CONTACT: Colleen Clark
INQUIRY #: 5239886.2s
DATE: March 29, 2018 9:34 am

GEOCHECK® - PHYSICAL SETTING SOURCE SUMMARY

DOMINANT SOIL COMPOSITION IN GENERAL AREA OF TARGET PROPERTY

The U.S. Department of Agriculture's (USDA) Soil Conservation Service (SCS) leads the National Cooperative Soil Survey (NCSS) and is responsible for collecting, storing, maintaining and distributing soil survey information for privately owned lands in the United States. A soil map in a soil survey is a representation of soil patterns in a landscape. The following information is based on Soil Conservation Service SSURGO data.

Soil Map ID: 1

Soil Component Name: Vaucluse

Soil Surface Texture: loamy sand

Hydrologic Group: Class C - Slow infiltration rates. Soils with layers impeding downward movement of water, or soils with moderately fine or fine textures.

Soil Drainage Class: Well drained

Hydric Status: Unknown

Corrosion Potential - Uncoated Steel: Low

Depth to Bedrock Min: > 0 inches

Depth to Watertable Min: > 0 inches

Soil Layer Information							
Layer	Boundary		Soil Texture Class	Classification		Saturated hydraulic conductivity micro m/sec	Soil Reaction (pH)
	Upper	Lower		AASHTO Group	Unified Soil		
1	0 inches	7 inches	loamy sand	Granular materials (35 pct. or less passing No. 200), Silty, or Clayey Gravel and Sand.	COARSE-GRAINED SOILS, Sands, Sands with fines, Silty Sand.	Max: 141 Min: 42	Max: 6 Min: 4.5
2	7 inches	22 inches	sandy clay loam	Silt-Clay Materials (more than 35 pct. passing No. 200), Clayey Soils.	COARSE-GRAINED SOILS, Sands, Sands with fines, Clayey sand.	Max: 14 Min: 4	Max: 5.5 Min: 3.6
3	22 inches	59 inches	sandy clay loam	Granular materials (35 pct. or less passing No. 200), Silty, or Clayey Gravel and Sand.	COARSE-GRAINED SOILS, Sands, Sands with fines, Clayey sand.	Max: 4 Min: 0.01	Max: 5.5 Min: 3.6

GEOCHECK® - PHYSICAL SETTING SOURCE SUMMARY

Soil Layer Information							
Layer	Boundary		Soil Texture Class	Classification		Saturated hydraulic conductivity micro m/sec	Soil Reaction (pH)
	Upper	Lower		AASHTO Group	Unified Soil		
4	59 inches	64 inches	sandy loam	Granular materials (35 pct. or less passing No. 200), Silty, or Clayey Gravel and Sand.	COARSE-GRAINED SOILS, Sands, Sands with fines, Clayey sand. COARSE-GRAINED SOILS, Sands, Sands with fines, Silty Sand.	Max: 42 Min: 14	Max: 5.5 Min: 3.6

Soil Map ID: 2

Soil Component Name: Vance

Soil Surface Texture: loam

Hydrologic Group: Class C - Slow infiltration rates. Soils with layers impeding downward movement of water, or soils with moderately fine or fine textures.

Soil Drainage Class: Well drained

Hydric Status: Not hydric

Corrosion Potential - Uncoated Steel: High

Depth to Bedrock Min: > 0 inches

Depth to Watertable Min: > 0 inches

Soil Layer Information							
Layer	Boundary		Soil Texture Class	Classification		Saturated hydraulic conductivity micro m/sec	Soil Reaction (pH)
	Upper	Lower		AASHTO Group	Unified Soil		
1	44 inches	59 inches	loam	Silt-Clay Materials (more than 35 pct. passing No. 200), Clayey Soils.	COARSE-GRAINED SOILS, Sands, Sands with fines, Clayey sand.	Max: 14 Min: 4	Max: 5.5 Min: 3.6
2	0 inches	3 inches	sandy clay loam	Silt-Clay Materials (more than 35 pct. passing No. 200), Clayey Soils.	FINE-GRAINED SOILS, Silts and Clays (liquid limit less than 50%), Lean Clay	Max: 14 Min: 4	Max: 6 Min: 4.5

GEOCHECK® - PHYSICAL SETTING SOURCE SUMMARY

Soil Layer Information							
Layer	Boundary		Soil Texture Class	Classification		Saturated hydraulic conductivity micro m/sec	Soil Reaction (pH)
	Upper	Lower		AASHTO Group	Unified Soil		
3	3 inches	44 inches	clay	Silt-Clay Materials (more than 35 pct. passing No. 200), Clayey Soils.	FINE-GRAINED SOILS, Silts and Clays (liquid limit 50% or more), Fat Clay.	Max: 1.4 Min: 0.42	Max: 5.5 Min: 4.5

Soil Map ID: 3

Soil Component Name: Chewacla

Soil Surface Texture: loam

Hydrologic Group: Class C - Slow infiltration rates. Soils with layers impeding downward movement of water, or soils with moderately fine or fine textures.

Soil Drainage Class: Somewhat poorly drained

Hydric Status: Partially hydric

Corrosion Potential - Uncoated Steel: High

Depth to Bedrock Min: > 0 inches

Depth to Watertable Min: > 31 inches

Soil Layer Information							
Layer	Boundary		Soil Texture Class	Classification		Saturated hydraulic conductivity micro m/sec	Soil Reaction (pH)
	Upper	Lower		AASHTO Group	Unified Soil		
1	59 inches	70 inches	loam	Silt-Clay Materials (more than 35 pct. passing No. 200), Silty Soils.	COARSE-GRAINED SOILS, Sands, Sands with fines, Clayey sand.	Max: 42 Min: 4	Max: 7.8 Min: 4.5
2	0 inches	18 inches	silt loam	Silt-Clay Materials (more than 35 pct. passing No. 200), Clayey Soils.	FINE-GRAINED SOILS, Silts and Clays (liquid limit less than 50%), silt.	Max: 14 Min: 4	Max: 6.5 Min: 4.5

GEOCHECK® - PHYSICAL SETTING SOURCE SUMMARY

Soil Layer Information							
Layer	Boundary		Soil Texture Class	Classification		Saturated hydraulic conductivity micro m/sec	Soil Reaction (pH)
	Upper	Lower		AASHTO Group	Unified Soil		
3	18 inches	59 inches	silt loam	Silt-Clay Materials (more than 35 pct. passing No. 200), Clayey Soils.	FINE-GRAINED SOILS, Silts and Clays (liquid limit less than 50%), silt.	Max: 14 Min: 4	Max: 6.5 Min: 4.5

LOCAL / REGIONAL WATER AGENCY RECORDS

EDR Local/Regional Water Agency records provide water well information to assist the environmental professional in assessing sources that may impact ground water flow direction, and in forming an opinion about the impact of contaminant migration on nearby drinking water wells.

WELL SEARCH DISTANCE INFORMATION

<u>DATABASE</u>	<u>SEARCH DISTANCE (miles)</u>
Federal USGS	1.000
Federal FRDS PWS	Nearest PWS within 1 mile
State Database	1.000

FEDERAL USGS WELL INFORMATION

<u>MAP ID</u>	<u>WELL ID</u>	<u>LOCATION FROM TP</u>
No Wells Found		

FEDERAL FRDS PUBLIC WATER SUPPLY SYSTEM INFORMATION

<u>MAP ID</u>	<u>WELL ID</u>	<u>LOCATION FROM TP</u>
No PWS System Found		

Note: PWS System location is not always the same as well location.

STATE DATABASE WELL INFORMATION

<u>MAP ID</u>	<u>WELL ID</u>	<u>LOCATION FROM TP</u>
No Wells Found		

PHYSICAL SETTING SOURCE MAP - 5239886.2s

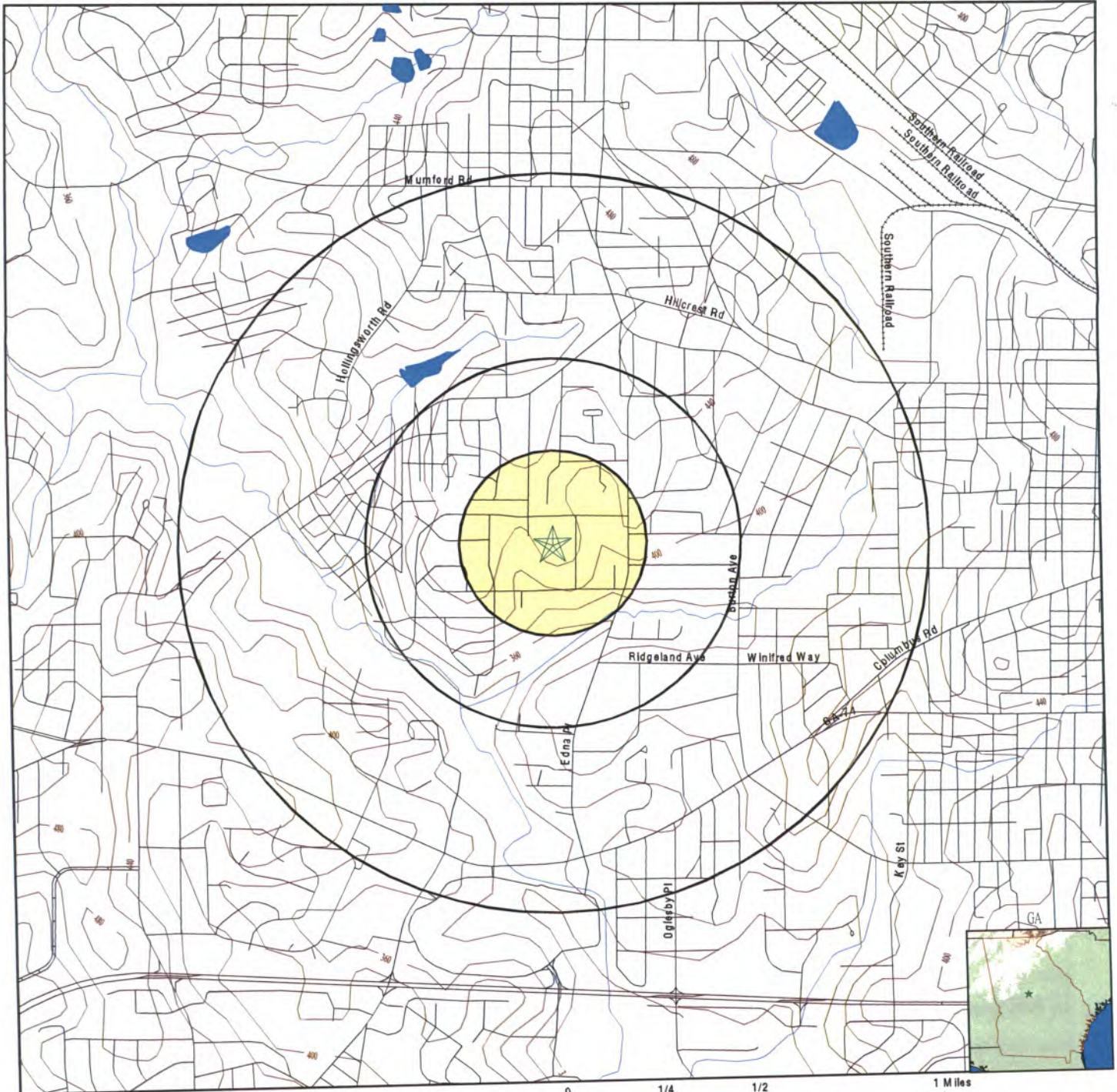

- County Boundary
- Major Roads
- Contour Lines
- Earthquake epicenter, Richter 5 or greater
- Water Wells
- Public Water Supply Wells
- Cluster of Multiple Icons

- Groundwater Flow Direction
- Wildlife Areas
- Indeterminate Groundwater Flow at Location
- Groundwater Flow Varies at Location

SITE NAME: Riley Elementary School
ADDRESS: 3522 Greenbriar Road
 Macon GA 31204
LAT/LONG: 32.833108 / 83.690429

CLIENT: Geotechnical & Envtl. Cons.
CONTACT: Colleen Clark
INQUIRY #: 5239886.2s
DATE: March 29, 2018 9:34 am

GEOCHECK® - PHYSICAL SETTING SOURCE MAP FINDINGS RADON

AREA RADON INFORMATION

Federal EPA Radon Zone for BIBB County: 3

- Note: Zone 1 indoor average level > 4 pCi/L.
 : Zone 2 indoor average level >= 2 pCi/L and <= 4 pCi/L.
 : Zone 3 indoor average level < 2 pCi/L.

Federal Area Radon Information for Zip Code: 31204

Number of sites tested: 2

<u>Area</u>	<u>Average Activity</u>	<u>% <4 pCi/L</u>	<u>% 4-20 pCi/L</u>	<u>% >20 pCi/L</u>
Living Area - 1st Floor	0.700 pCi/L	100%	0%	0%
Living Area - 2nd Floor	Not Reported	Not Reported	Not Reported	Not Reported
Basement	1.100 pCi/L	100%	0%	0%

PHYSICAL SETTING SOURCE RECORDS SEARCHED

TOPOGRAPHIC INFORMATION

USGS 7.5' Digital Elevation Model (DEM)

Source: United States Geologic Survey

EDR acquired the USGS 7.5' Digital Elevation Model in 2002 and updated it in 2006. The 7.5 minute DEM corresponds to the USGS 1:24,000- and 1:25,000-scale topographic quadrangle maps. The DEM provides elevation data with consistent elevation units and projection.

Current USGS 7.5 Minute Topographic Map

Source: U.S. Geological Survey

HYDROLOGIC INFORMATION

Flood Zone Data: This data was obtained from the Federal Emergency Management Agency (FEMA). It depicts 100-year and 500-year flood zones as defined by FEMA. It includes the National Flood Hazard Layer (NFHL) which incorporates Flood Insurance Rate Map (FIRM) data and Q3 data from FEMA in areas not covered by NFHL.

Source: FEMA

Telephone: 877-336-2627

Date of Government Version: 2003, 2015

NWI: National Wetlands Inventory. This data, available in select counties across the country, was obtained by EDR in 2002, 2005 and 2010 from the U.S. Fish and Wildlife Service.

State Wetlands Data: Wetlands Inventory

Source: Georgia GIS Clearinghouse

Telephone: 706-542-1581

HYDROGEOLOGIC INFORMATION

AQUIFLOW^R Information System

Source: EDR proprietary database of groundwater flow information

EDR has developed the AQUIFLOW Information System (AIS) to provide data on the general direction of groundwater flow at specific points. EDR has reviewed reports submitted to regulatory authorities at select sites and has extracted the date of the report, hydrogeologically determined groundwater flow direction and depth to water table information.

GEOLOGIC INFORMATION

Geologic Age and Rock Stratigraphic Unit

Source: P.G. Schruben, R.E. Arndt and W.J. Bawiec, Geology of the Conterminous U.S. at 1:2,500,000 Scale - A digital representation of the 1974 P.B. King and H.M. Beikman Map, USGS Digital Data Series DDS - 11 (1994).

STATSGO: State Soil Geographic Database

Source: Department of Agriculture, Natural Resources Conservation Service (NRCS)

The U.S. Department of Agriculture's (USDA) Natural Resources Conservation Service (NRCS) leads the national Conservation Soil Survey (NCSS) and is responsible for collecting, storing, maintaining and distributing soil survey information for privately owned lands in the United States. A soil map in a soil survey is a representation of soil patterns in a landscape. Soil maps for STATSGO are compiled by generalizing more detailed (SSURGO) soil survey maps.

SSURGO: Soil Survey Geographic Database

Source: Department of Agriculture, Natural Resources Conservation Service (NRCS)

Telephone: 800-672-5559

SSURGO is the most detailed level of mapping done by the Natural Resources Conservation Service, mapping scales generally range from 1:12,000 to 1:63,360. Field mapping methods using national standards are used to construct the soil maps in the Soil Survey Geographic (SSURGO) database. SSURGO digitizing duplicates the original soil survey maps. This level of mapping is designed for use by landowners, townships and county natural resource planning and management.

PHYSICAL SETTING SOURCE RECORDS SEARCHED

LOCAL / REGIONAL WATER AGENCY RECORDS

FEDERAL WATER WELLS

PWS: Public Water Systems

Source: EPA/Office of Drinking Water

Telephone: 202-564-3750

Public Water System data from the Federal Reporting Data System. A PWS is any water system which provides water to at least 25 people for at least 60 days annually. PWSs provide water from wells, rivers and other sources.

PWS ENF: Public Water Systems Violation and Enforcement Data

Source: EPA/Office of Drinking Water

Telephone: 202-564-3750

Violation and Enforcement data for Public Water Systems from the Safe Drinking Water Information System (SDWIS) after August 1995. Prior to August 1995, the data came from the Federal Reporting Data System (FRDS).

USGS Water Wells: USGS National Water Inventory System (NWIS)

This database contains descriptive information on sites where the USGS collects or has collected data on surface water and/or groundwater. The groundwater data includes information on wells, springs, and other sources of groundwater.

STATE RECORDS

Georgia Public Supply Wells

Source: Georgia Department of Community Affairs

Telephone: 404-894-0127

USGS Georgia Water Wells

Source: USGS, Georgia District Office

Telephone: 770-903-9100

DNR Managed Lands

Source: Department of Natural Resources

Telephone: 706-557-3032

This dataset provides 1:24,000-scale data depicting boundaries of land parcels making up the public lands managed by the Georgia Department of Natural Resources (GDNR). It includes polygon representations of State Parks, State Historic Parks, State Conservation Parks, State Historic Sites, Wildlife Management Areas, Public Fishing Areas, Fish Hatcheries, Natural Areas and other specially-designated areas. The data were collected and located by the Georgia Department of Natural Resources. Boundaries were digitized from survey plats or other information.

OTHER STATE DATABASE INFORMATION

RADON

Area Radon Information

Source: USGS

Telephone: 703-356-4020

The National Radon Database has been developed by the U.S. Environmental Protection Agency (USEPA) and is a compilation of the EPA/State Residential Radon Survey and the National Residential Radon Survey. The study covers the years 1986 - 1992. Where necessary data has been supplemented by information collected at private sources such as universities and research institutions.

EPA Radon Zones

Source: EPA

Telephone: 703-356-4020

Sections 307 & 309 of IRAA directed EPA to list and identify areas of U.S. with the potential for elevated indoor radon levels.

OTHER

Airport Landing Facilities: Private and public use landing facilities

Source: Federal Aviation Administration, 800-457-6656

Epicenters: World earthquake epicenters, Richter 5 or greater

Source: Department of Commerce, National Oceanic and Atmospheric Administration

Earthquake Fault Lines: The fault lines displayed on EDR's Topographic map are digitized quaternary faultlines, prepared in 1975 by the United State Geological Survey

PHYSICAL SETTING SOURCE RECORDS SEARCHED

STREET AND ADDRESS INFORMATION

© 2015 TomTom North America, Inc. All rights reserved. This material is proprietary and the subject of copyright protection and other intellectual property rights owned by or licensed to Tele Atlas North America, Inc. The use of this material is subject to the terms of a license agreement. You will be held liable for any unauthorized copying or disclosure of this material.

**APPENDIX V:
Interview Documentation**

GEC

GEOTECHNICAL & ENVIRONMENTAL CONSULTANTS, INC

March 28, 2018

Via fax: (478) 749-0128

SUBJECT: Information Questionnaire – Environmental Health Responses
Riley Elementary School
3522 Greenbriar Road
Macon-Bibb County, Georgia
GEC Job #150587.241

Attention: Environmental Health Specialist
Macon-Bibb County Environmental Health Department

Geotechnical & Environmental Consultants, Inc. (GEC) is currently conducting a Phase I Environmental Site Assessment (ESA) on the above referenced sites are located 3522 Greenbriar Road in Macon-Bibb County, Georgia. The site is located within Parcel Numbers N081-0042. For the purposes of our assessment, please mark and/or briefly answer the following questions and return to GEC via fax at 478-757-1608 or email at tgordon@geconsultants.com

1. Is there any record of environmental/health responses or other known environmental concerns at the subject property or in the immediate site vicinity?
() Yes; () No If Yes, please elaborate.

2. Utilities serving the subject property. Mark all that apply.
() city water () well water () unknown/do not know
() city sewer () septic system
() previous water well on site? () previous septic system on site?
3. Please elaborate if you aware of any site history such as past tenants and/or past property usage?

The subject property is noted on the attached location map. Thanks for your assistance in this matter. If you have any questions or desire any further information, please contact our office.

Sincerely,

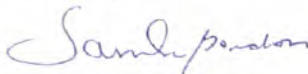

Tameka Gordon
Environmental Specialist

Form Completed by: _____
Print: _____
Date: _____

GEC

GEOTECHNICAL & ENVIRONMENTAL CONSULTANTS, INC

March 28, 2018

Fax: (478) 751-2748

SUBJECT: Information Questionnaire – Fire & HAZMAT Responses
Riley Elementary School
3522 Greenbriar Road
Macon-Bibb County, Georgia
GEC Job #150587.241

Attention: Fire Chief
Macon-Bibb County Fire Department

Geotechnical & Environmental Consultants, Inc. (GEC) is currently conducting a Phase I Environmental Site Assessment (ESA) on the above referenced sites are located 3522 Greenbriar Road in Macon-Bibb County, Georgia. The site is located within Parcel Numbers N081-0042. For the purposes of our assessment, please mark and/or briefly answer the following questions and return to GEC via fax at 478-757-1608 or email at tgordon@geconsultants.com

1. Is there any record of environmentally related fires, hazardous materials responses, or additional known environmental concerns at the subject property or in the immediate site vicinity?
 Yes; No; If Yes, please elaborate.

2. Are you aware of any storage tanks (above or underground) currently or formerly located on the subject property or adjacent to it? Yes; No
If Yes, please elaborate.

3. Are you aware of any site history, including its past usage and/or any past tenants (i.e. businesses) and their current/former usage of the property?

Elementary School presently
Last fire inspection on school was conducted on January 16, 2018

The subject property is noted on the attached location map. Thanks for your assistance in this matter. If you have any questions or desire any further information, please contact our office.

Sincerely,

Tameka Gordon
Environmental Specialist

Form Completed by: *Brenda C Thomas*
Print: *Brenda C Thomas*
Date: *3/28/2018*

Macon-Bibb County Planning & Zoning Commission Interactive Zoning Information Map

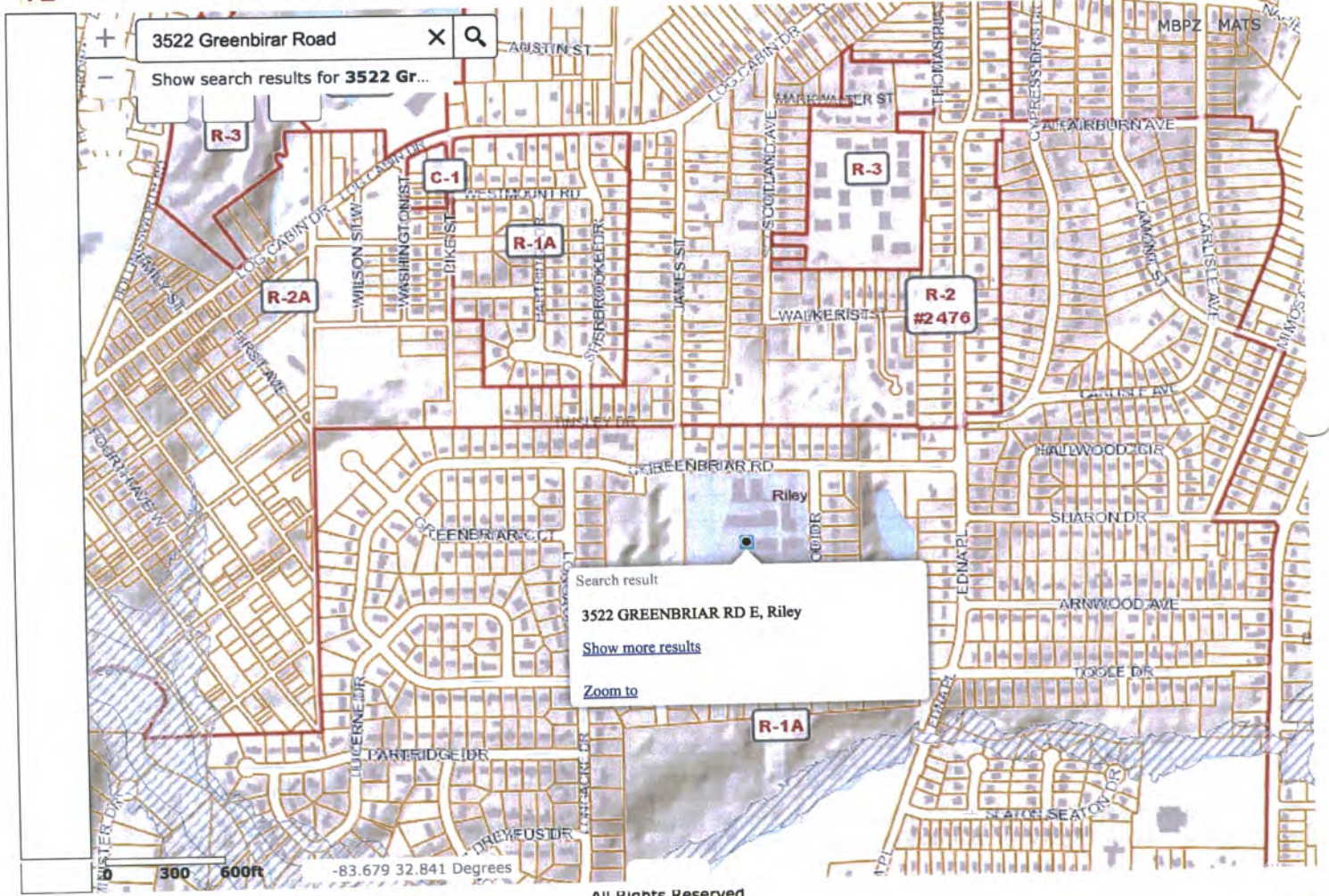

All Rights Reserved

**APPENDIX VI:
Special Contractual Conditions between User &
Environmental Professional**

GEC

GEC

GEOTECHNICAL
&
ENVIRONMENTAL
CONSULTANTS, INC

March 26, 2018

Via Email: David.Andrews@bcsdk12.net

Mr. David Andrews
Macon-Bibb County Board of Education
484 Mulberry Street
Macon, GA. 31201

SUBJECT: Proposal for Georgia Department of Education (GDOE)
Phase I Environmental Site Assessment (ESA) & Hazard Assessment
Riley Elementary School
3522 Greenbriar Road
Macon, Bibb County, Georgia
GEC Proposal #ME-18-9282

Dear Mr. Andrews:

Geotechnical & Environmental Consultants, Inc. (GEC) is pleased to submit this proposal to conduct a Phase I Environmental Site Assessment (ESA) on the Riley Elementary School property located at 3522 Greenbriar Road in Macon, Georgia. The Phase I ESA ASTM Standard will be performed in accordance with the ASTM-E 1527-2013 (Standard Practice for Environmental Site Assessments; Phase I Environmental Site Assessment Process) {the Practice}.

GEC proposes that the Hazard Assessment required by the Georgia Department of Education be performed in conjunction with the Phase I ESA. This proposal presents further information about the Environmental Assessment, the Hazard Assessment, and our proposed pricing. The following sections summarize our anticipated scope of work, schedule, and costs. If other environmental concerns or issues are noted during any stage of our service provision, we will provide notice and/or professional opinion to you on that concern also.

SCOPE OF WORK

The Phase I ESA will be performed in conjunction with the Hazard Assessment. The following sections summarize our anticipated scope of work, schedule, and estimated costs.”

HAZARD ASSESSMENT

In the case of school site selection, the Phase I ESA process is more involved than the ASTM 1527-2013 Standard. The Georgia Department of Education Facilities Services Unit guidance documents, *Guideline for Risk Hazard Assessment of Educational Facility Sites*, requires the assessment search to be done up to a three-mile radius (the ASTM format's greatest radius is one mile) for some of the additional items considered hazards and listed in the cited guideline.

Georgia Department of Education Facilities Services Unit Criteria for Selection

According to the Georgia Department of Education Facilities Section, *Guideline for Risk Hazard Assessment of Educational Facility Sites*, a Phase I Environmental Site Assessment will be required for each school site. If any one or more of the following hazards are located on or near (up to three mile radius) a proposed school site, a Hazard Assessment will be required in addition to the Phase I ESA. The Hazards include:

1. Electrical transmission lines rated at 115KV or higher;
2. Oil or petroleum products transmission lines and storage facilities;
3. Hazardous chemical pipelines;
4. Natural gas transmission and distribution lines larger than ten inches in diameter with a pressure of 200 psi or more;
5. Propane storage facilities;
6. Railroads;
7. Major highways;
8. Airport approach or departure paths;
9. Industrial/manufacturing facilities;
 - a. Using or storing hazardous substances as defined under Title 40 CFR 262;
 - b. Emitting hazardous air pollutants as defined under the "Clean Air Act: and/or
 - c. 1990 "Clean Air Act Amendment" – Risk Management Plan Sec. 11(r)
10. Lakes, rivers, dams, reservoirs, or other bodies of water;
11. Potential flooding because the property is located within the 100 year flood plain or dam breach zone;
12. Nuclear waste storage facilities;
13. Munitions or explosives storage or manufacturing;
14. Water towers adjacent to the site;
15. Active or abandoned mines or quarries;
16. Remedial hazardous waste sites;
17. Landfills and dumps;
18. Treatment plants;
19. Power plants;
20. Military installations.

The *Guideline* also references the most common potential hazards and defines relative distances for identifying the noted hazards. Water bodies adjacent to a site and/or upstream of a site are a concern. Power lines should be greater than 300 feet away from the site. Fuel pipelines, chemical pipelines, large fuel storage facilities, industrial facilities, railroads, dry cleaners, and power plants

within one mile of a site; gas stations, highways, and landfills within a ½-mile; and airports and nuclear facilities within three miles need to be evaluated.

The GDOE requires a hazard assessment to be conducted following the discovery of any of the GDOE hazards within the required search radius of the proposed site. This information will be included in the Phase I ESA scope of work.

To conduct the Hazard Assessment GEC will contact those parties knowledgeable of or contributing to the GDOE hazards, if possible, (typically power companies, pipeline companies, railroad companies, etc.) to gather additional information regarding the subject hazards. The findings for each hazard evaluated will be discussed in the report and will form a basis for assessing the potential risk to the school site.

PHASE I ENVIRONMENTAL SITE ASSESSMENT

GEC generally uses a two-phased approach to performing environmental assessments. The first phase involves a review of public records, interviews, and a reconnaissance of the site. If either of these tasks indicates that hazardous substances or petroleum products may have adversely impacted the site, appropriate environmental sampling and/or further assessment would be recommended in our Phase I ESA report. Generally, such findings would be discussed with the Phase I ESA user before submittal of the report so that decisions concerning further assessment or sampling may be made early in the assessment process. The Phase II ESA consists of sampling, data evaluation, and other work, which might be required or recommended beyond the Phase I ESA. The following paragraphs discuss the general Phase I ESA scope of work and pricing.

The scope of work for any ASTM Phase I ESA is to identify "recognized environmental conditions" to the extent feasible by the processes outlined in Practice E 1527 and with respect to the limited range of contaminants defined within the scope of CERCLA and petroleum products.

Practice E 1527 defines "recognized environmental conditions" (RECs) as the presence or likely presence of any hazardous substances or petroleum products in, on, or at a property: (1) due to any release to the environment; (2) under conditions indicative of a release to the environment; or (3) under conditions that pose a material threat of a future release to the environment. The term is not intended to include *de minimis* conditions that generally do not present a threat to human health or the environment and that generally would not be the subject of an enforcement action, if brought to the attention of appropriate governmental agencies. Conditions determined to be *de minimis* are not RECs.

The scope of Practice E 1527 does not include any testing or sampling of materials (e.g., soil, water, air, or building materials), and furthermore, does not typically address ASTM non-scope items such as asbestos containing materials (ACMs), radon, lead-based paint, lead in drinking water, wetlands, regulatory compliance, cultural & historic resources, industrial hygiene, health and safety, ecological resources, endangered species, or for indoor air quality issues such as, biological agents, or mold.

Review of Public Records

This task is intended to identify evidence, readily available in the public records, of past or present activities on or in the immediate vicinity of the site that may have resulted in contamination or deposition of hazardous waste or petroleum products.

While conducting this task, GEC will:

- Review readily ascertainable public records, such as EPA and State databases, regarding the past, present and pending regulation, enforcement actions, and/or investigation, at the site and within its immediate vicinity.
- GEC will review readily available property record cards, deeds, and title records for the subject property to meet the requirements of the Practice. If you provide GEC a documented complete chain of title, search for environmental liens, and activity use limitations (AULs) in accordance with the ASTM E 1527-13 Standard Practice, GEC will review it to meet the information requirement.
- Interview readily available, appropriate local officials (such as the fire department, health department, and local planning/zoning agency) to determine if there is local knowledge of hazardous material or petroleum product impacts adjacent to or on the site.
- Review readily available aerial photographs for indications of past land use and potential environmental impacts to the site.
- Review available topographic maps to determine the expected surface water and the shallow groundwater flow directions.
- Review available Sanborn maps and/or city directories to help ascertain past usage of the site area.

Site Reconnaissance

The site reconnaissance is intended to identify visual evidence of hazardous substances or petroleum products on or adjacent to the site. While conducting the site reconnaissance, GEC will observe readily accessible areas of the buildings and the grounds lying within the boundaries of the site for the following:

- Visual evidence of past or current activities, which may have involved hazardous substances or petroleum products (i.e., stained soil, distressed vegetation, stained slabs or foundations, abandoned drums or containers, fill areas, vent pipes, etc.)
- Visual evidence of Underground Storage Tanks (USTs) and Aboveground Storage Tanks (ASTs)

GEC will also look for recognized environmental conditions, which would likely be the subject of enforcement action, if brought to the attention of regulators. Pertinent observations, such as those listed above, will be photographed for inclusion in the Phase I ESA report.

GEC

CLIENT (USER) RESPONSIBILITIES

As previously stated, the purpose of conducting due diligence with all appropriate inquiry is to qualify for one of three innocent landowner limitations to CERCLA liability. In order to accomplish this purpose, the ASTM Standard E 1527-13 at *Section 6.0 User's Responsibilities* lists several tasks that must be performed by the User, or for which the User is responsible. A questionnaire will be provided to the Client by GEC that must be filled out and returned in order to meet the User Responsibility information requirements under the Practice and successfully complete the Phase I ESA report. GEC will not provide a search of title and judicial records as required under User's Responsibilities by Section 6.2 of the Standard, for environmental liens or activity and use limitations (AULs) currently recorded against or relating to the property unless otherwise directed by the User/Client (additional charges may apply).

- Perform all tasks/provide all information as directed by the ASTM E 1527-13 Section 6.0 and/or complete the User Questionnaire provided by GEC and return to GEC.
- Provide any personal pertinent environmental information on the property and/or a property contact and/or other knowledgeable person, as available, to be interviewed with respect to past history/operations on the subject site.
- Provide available building/site plans, records, any previous environmental studies, and access during all activities.
- Coordinate with environmental specialist and provide scheduled access to all areas.
- Allow on-site photographic documentation for report verification.

As pertinent, these Client Responsibilities apply to all the provided service scopes of work.

REPORT PREPARATION

Upon completing our review of the information obtained during the various scopes of work, GEC will provide a verbal report of our findings. Assuming that no further work is recommended or authorized, we will summarize the results of the pertinent scope of work activities in a final report, after conducting the site work and any other research necessary. GEC will issue **the final report to the Client electronically**. Any hard copies of the report requested by the Client after issuance of the final report will be made available at a cost of each. GEC anticipates that the final report will be issued within 30 days of formal authorization to proceed with the work. GEC's timely receipt of authorization to proceed with this site is critical to a successful and timely completion of this report. If we have any difficulties in this regard, we will advise you immediately.

COST

GEC proposes to provide the Phase I ESA services described herein for the lump sum amount of

GEC

If additional work is recommended, we will contact you to discuss the recommendations and receive authorization before proceeding.

CLOSURE

As formal authorization to proceed with this project, please complete the Proposal Acceptance Form on the next page and return it to our office.

GEC sincerely appreciates the opportunity to work with you on this project. Please feel free to call if you have any questions or need additional information concerning this proposal.

Sincerely,

GEOTECHNICAL & ENVIRONMENTAL CONSULTANTS, INC.

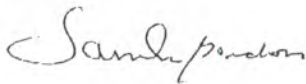

Tameka Gordon
Senior Environmental Specialist

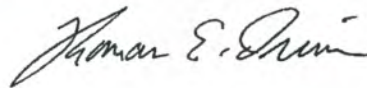

Thomas E. Driver, P.E.
President/Senior Engineer
Ga. Reg. #17394

TG/TED/tg

Attachment: Terms and Conditions
Proposal Acceptance Form

GEC

PROPOSAL ACCEPTANCE FORM

Proposal (ME-18-9282 Riley Elementary School) accepted by:

Jason Daniel
Signature*
Jason Daniel
Print Name

3/26/2018
Date of Acceptance

To complete our files, please also provide the following:

Company Name (if different than shown on first page)

Street Name

City

State

Zip Code

Phone No.

Fax No.

Mobile No.

email address

*The above signature indicates that the GEC's standard terms and conditions are accepted and agreed upon and that payment to GEC will be made in accordance with these terms.

GEC

Terms and Conditions

TERMS AND CONDITIONS: Services performed by GEOTECHNICAL & ENVIRONMENTAL CONSULTANTS, INC. ("GEC") under this AGREEMENT are expected by CLIENT to be conducted in a manner consistent with the level of care and skill ordinarily exercised by and consistent with the standards of competent consultants practicing under similar conditions in the locality of the project. Under no circumstance is any warranty, expressed or implied, made in connection with providing consulting services.

SITE ACCESS AND SITE CONDITIONS: CLIENT will grant or obtain access to the site for all equipment and personnel necessary for GEC to perform the work set forth in the AGREEMENT. CLIENT will notify any and all possessors of the project site that CLIENT has granted GEC access to the site. GEC will take reasonable precautions to minimize damage to the site, but it is understood by CLIENT that, in the normal course of work, some damage may occur and the correction of such damage is not part of this AGREEMENT unless so specified under Special Conditions.

CLIENT is responsible for accurately delineating the locations of all subterranean structures and utilities. GEC will take reasonable precautions to avoid known subterranean structures, and CLIENT waives any claim against GEC from damage done to subterranean structures and utilities not identified or accurately located.

CLIENT represents that CLIENT has made a reasonable effort to evaluate if hazardous materials are on or near the project site, and that CLIENT has informed GEC of CLIENT'S findings relative to the possible presence of such materials. Hazardous materials may exist at a site where there is no reason to believe they could or should be present. GEC and CLIENT agree that the discovery of unanticipated hazardous materials constitutes changed conditions mandating a renegotiation of the scope and terms and conditions of work or termination of services.

SAMPLE DISPOSAL: GEC will dispose of all remaining soil and rock samples thirty (30) days after submission of the report covering those samples. Further storage or transfer of samples can be made upon CLIENT'S prior written request. CLIENT will responsible for ultimate disposal of any samples secured by GEC which are found to be contaminated.

MONITORING: If GEC is retained by CLIENT to provide a site representative for the purpose of monitoring specific portions of construction work or other field activities as set forth in the Scope of Services, GEC will report observations and professional opinions to CLIENT. No action of GEC or their site representative can be construed as altering any AGREEMENT between CLIENT and others. GEC will report to CLIENT any observed geotechnically related work which, in GEC'S professional opinion, does not conform with plans and specifications. GEC has no right to reject or stop work of any agent of the CLIENT. Such rights are reserved solely for CLIENT. Furthermore, GEC'S presence on site does not in any way guarantee the completion of quality of the performance of the work of any party retained by CLIENT to provide field or construction-related services.

GEC will not be responsible for and will not have control or charge of specific means, methods, techniques, sequences or procedures of construction or other field activities selected by any agent or agreement of CLIENT, or safety precautions and programs incident thereto.

BILLINGS/PAYMENTS: The total fee, except stated lump sum, shall be understood to be an estimate, based upon Scope of Services, and shall not be exceeded without approval of the CLIENT. Invoices will be submitted monthly for services and reimbursable expenses and are due when rendered. Invoices shall be considered PAST DUE if not paid within twenty (20) days after the invoice date and GEC may, without waiving any claim or right against CLIENT, and without liability whatsoever to the CLIENT, terminate the performance of the service. A service charge will be charged at 1.5% (or the then applicable legal rate) per month on the unpaid balance. Attorneys fees of fifteen percent 15% and other costs incurred in collecting past due amounts shall be paid by CLIENT. If CLIENT objects to all or any portion of any invoice, CLIENT will so notify GEC in writing within fourteen (14) calendar days of the invoice date, identify the cause of disagreement, and pay when due that portion of the invoice not in dispute. The parties will immediately make every effort to settle the disputed portion of the invoice. In the absence of written notification as described above, the invoice shall be deemed correct and the balance as stated will paid within twenty (20) days.

The CLIENT'S obligation to pay for the services contracted for is in no way dependent upon the CLIENT'S ability to obtain financing, payment from third parties, approval of governmental or regulatory agencies, or upon the CLIENT'S successful completion of the project.

RISK ALLOCATION: In recognition of the relative risks, rewards and benefits of the project to both the CLIENT and GEC, the risks have been allocated such that CLIENT agrees, to the fullest extent permitted by law, to limit the liability of GEC and its sub-consultants to CLIENT and to all construction contractors and subcontractors on the project and any third parties from any and all claims, losses, costs, damages of any nature whatsoever, or claims and/or expenses from any cause or causes, including attorneys' fees and costs and expert witness fees and costs, so that the total aggregate liability of GEC and its subconsultants to all those named shall not exceed the lesser of \$50,000.00 or GEC'S total fee for services rendered on this project. It is intended that his limitation apply to any and all liability or cause of action, however alleged or arising (including, but not limited to, negligence, errors, omissions, strict liability, breach of contract, breach of warranty, or otherwise), unless otherwise prohibited by law. CLIENT and GEC agree that since any such injury would be difficult or impossible to estimate, CLIENT and GEC intend this limitation of damages to be liquidated damages and not as a penalty, and that it is a reasonable estimate of any such probable loss.

INSURANCE: GEC shall maintain at its own expense the following insurance subject to normal industry exclusions: (i) Workmen's Compensation insurance for statutory obligations imposed by Workmen's Compensation or occupational disease laws; (ii) Employer's Liability Insurance with a limit of \$100,000.00 per accident (iii) Comprehensive Automobile Liability Insurance with limits of \$1,000,000.00; (iv) General Liability Insurance with limits of \$1,000,000.00. Certificates can be issued upon request identifying details and limits of coverage.

Revision Date: 1/20/2017

TERMINATION OF SERVICES: This Agreement may be terminated upon ten (10) days written notice by either party should the other fail to perform his obligations hereunder. In the event of termination, the CLIENT shall pay for all services and reimbursable expenses rendered to the date of termination.

OWNERSHIP DOCUMENTS: All documents produced by GEC under this Agreement shall remain the property of GEC and may not be used by this CLIENT for any other endeavor without the prior written consent of GEC.

ASSIGNMENT OF RIGHTS: The rights of each party under this Agreement are personal to that party and may not be assigned or transferred to any other person, firm, corporation, or other entity without the prior, express, and written consent of the other party.

ENTIRE AGREEMENT: This Agreement shall constitute the entire Agreement between the parties and any prior understanding or representation of any kind preceding the date of this Agreement shall not be binding upon either party except to the extent incorporated in this Agreement.

MODIFICATION OF AGREEMENT: Any modification of this Agreement or additional obligation assumed by either party in connection with this Agreement shall be binding only if placed in writing and signed by each party or an authorized representative of each party.

NO WAIVER: The failure of either party to this Agreement to insist upon the performance of any of the terms and conditions of this Agreement, or the waiver of any breach of any of the terms and conditions of this Agreement, shall not be construed as subsequently waiving any such terms and conditions, but the same shall continue and remain in full force and effect as if no such forbearance or waiver had occurred.

EFFECT OF PARTIAL INVALIDITY: The invalidity of any portion of this Agreement will not affect the validity of any other provision. If any provision of this Agreement is held to be invalid, the parties agree that the remaining provisions shall be deemed to be in full force and effect as if they had been executed by both parties subsequent to the expungement of the invalid provision.

EXCUSABLE DELAY: Neither party to this Agreement shall be liable to the other for any loss, cost, or damages, arising out of, or resulting from, any failure to perform in accordance with the terms of this agreement where the causes of such failure shall include, but not be limited to, acts of God, strikes, lockouts, or other industrial disturbances, wars, whether declared or undeclared, blockades, insurrections, riots, governmental action, explosions, fire, floods, or any other cause not within the reasonable control of either party.

NOTICES: Any notice provided for or concerning this Agreement shall be in writing and be deemed sufficiently given when sent by certified or registered mail to the respective address of each party as set forth at the beginning of this Agreement.

GOVERNING LAW, VENUE, and FORUM: All disputes, issues, claims, demands, causes of action, etc., including the construction, validity, and interpretation of this Agreement, shall be governed by and construed in accordance with the domestic laws of the State of Georgia, without giving effect to any choice of law or conflict of law provision (whether of the State of Georgia or any other jurisdiction) that would cause the application of the laws of any other jurisdiction other than the State of Georgia. Client further agrees that the venue for any dispute, issue, claim, demand, cause of action, etc. arising from or related to this Agreement shall be brought in Bibb County, Georgia.

COUNTERPARTS: This agreement may be executed in any number of counterparts, each of which shall be deemed to be an original, but all of which together shall constitute the same instrument.



**APPENDIX VII:
Qualifications of Personnel**

Thomas E. Driver, P.E.
President/Senior Engineer

Professional Memberships

- American Society of Civil Engineers
- National Society of Professional Engineers
- Georgia Society of Professional Engineers
- American Concrete Institute
- Society of American Military Engineers
- Association of General Contractors

Education

- Bachelor of Civil Engineering, Auburn University, 1983

Experience

Mr. Driver has over 35 years of experience in the fields of environmental and geotechnical engineering and construction quality control and assurance testing. Mr. Driver is the founder and President of Geotechnical & Environmental Consultants, Inc. and is responsible for the overall operation of the firm. In addition, Mr. Driver also assumes project duties and acts as Senior Engineer on numerous projects.

Environmental Experience

- Senior Engineer responsible for over 1,000 Phase I/Phase II Environmental Site Assessments in Georgia.
- Project or Senior Engineer responsible for closure testing on over 100 UST removal projects throughout the southeast.
- Project or Senior Engineer responsible for preparation and implementation of Corrective Action Plans on over 50 confirmed UST contamination sites throughout Georgia and Alabama.
- Senior Engineer for design of SPCC and SWPPP plans throughout Georgia.

Geotechnical & Construction Related Experience

- Experienced in geotechnical evaluations for both shallow and deep foundation systems and site development throughout the southeast.
- Experienced in all phases of construction quality assurance and quality control testing for projects ranging from small wood framed structures to multi-story buildings and large industrial facilities throughout the southeast.
- Experienced in all phases of NPDES stormwater sampling and testing for construction sites.

Professional Registrations

- Alabama #16513
- Florida #67040
- Georgia #17394
- Kentucky #25290
- North Carolina #19125
- South Carolina #26429
- Tennessee #103642

Continuing Education

- HAZWOPER Training
- Inspecting Buildings for Asbestos Containing Materials
- Mold Assessment & Remediation in Buildings
- Landfill Design Short Course
- Leaking Underground Storage Tank Workshop
- Pile and Pier Analysis, Design and Installation
- Real Estate Transaction Environmental Evaluation Training
- SPCC Outreach Program Seminar
- NPDES Construction Permitting Qualified Personnel Training
- Site Analysis for On-Site Sewage Disposal
- Design of Roller Compacted Concrete Dams
- In-Situ Soil Improvement using Geopier Foundations
- Level 1B Certified Inspector for Georgia NPDES General Permit for Construction Activities

GEC

Transportation Experience

- Senior Engineer for numerous Geotechnical BFI and Soil Surveys on DOT projects in Georgia.
- Senior Engineer for NPDES inspections, stormwater sampling and reporting, and rainfall reporting for numerous DOT projects in middle Georgia area.
- Senior Engineer over concrete testing activities on DOT projects in Middle Georgia area.

Solid Waste Experience

- CQA Engineer of record for numerous Subtitle D municipal solid waste landfill projects.
- Senior Engineer for over 20 Hydrogeological Site Assessments for Solid Waste Facilities in Georgia.
- Senior Engineer for design and implementation for over 20 Groundwater and/or Methane Monitoring plans in Georgia.
- CQA Engineer of record for numerous Landfill Closure projects in Georgia.
- Senior Engineer responsible for several groundwater and methane remediation plans for solid waste landfill facilities.

Tameka Gordon
Office Manager/Senior Environmental Specialist

Education

- Bachelors of Science in Business Management & Information Technology, Middle Georgia State University, 2016
- Associate of Science in Business Administration, Macon State College, 2007

Continuing Education

- Environmental Data Resources, Inc. Due Diligence at Dawn Workshop, Atlanta, 2005, 2010
- 40-Hour Hazardous Waste Site Training, Certification 2008
- 8-Hour Hazardous Waste Site Training, Updates (Yearly)
- Phase I Environmental Site Assessments, Certification 2009
- HUD – Environmental Review Procedures for Responsible Entities Training, 2010
- Environmental Due Diligence-Principals and Practice, Certificate 2010
- Vapor Encroachment Screening on Property Involved in Real Estate Transactions, 2010
- Hazardous Waste Management: The Complete Course, 2012

Experience

Tameka has 19 years of experience in general business, research, and writing techniques. She has worked directly in the environmental field, providing project management and environmental consulting services. Her environmental field experience has included Phase I environmental site assessments, Georgia Department of Community Affairs (DCA) and Housing and Urban Development guided environmental assessments, and field sampling. She has performed a number of Georgia Board of Education school site assessments and hazard assessments utilizing the ALOHA (Areal Locations of Hazardous Atmospheres) computer program designed especially for the use by people responding to chemical releases, as well as for emergency planning and training. Tameka has performed numerous Board of Regent's GEPA (Georgia Environmental Policy Act) / NEPA (National Environmental Policy Act) site assessments for University and College projects in surrounding counties. She is a member and has completed various training programs through the Society for Human Resource Management (SHRM). Tameka is also a member of the Women in Affordable Housing Network, Career Women's Network, and ASTM International. She is a 2008 graduate and past board member for Leadership Macon. She currently serves on the Central Georgia American Heart Association Go Red for Women Executive Leadership Team and the Board of Trustees for the United Way of Central Georgia and the Career Women's Network.

Professional Memberships

- Leadership Macon
- Career Women's Network
- Women in Affordable Housing Network
- Middle GA Chapter of Society for Human Resource Management (SHRM)
- ASTM International

GEC

**APPENDIX VIII:
ALOHA Documentation**

Highway - Log Cabin

GEC

Text Summary

ALOHA® 5.4.7



SITE DATA:

Location: MACON, GEORGIA
Building Air Exchanges Per Hour: 0.57 (unsheltered single storied)
Time: April 6, 2018 0936 hours EDT (using computer's clock)

CHEMICAL DATA:

Chemical Name: BENZENE
CAS Number: 71-43-2 Molecular Weight: 78.11 g/mol
AEGL-1 (60 min): 52 ppm AEGL-2 (60 min): 800 ppm AEGL-3 (60 min): 4000 ppm
IDLH: 500 ppm LEL: 12000 ppm UEL: 80000 ppm
Carcinogenic risk - see CAMEO Chemicals
Ambient Boiling Point: 175.5° F
Vapor Pressure at Ambient Temperature: 0.086 atm
Ambient Saturation Concentration: 87,129 ppm or 8.71%

ATMOSPHERIC DATA: (MANUAL INPUT OF DATA)

Wind: 7 miles/hour from NW at 10 meters
Ground Roughness: open country Cloud Cover: 5 tenths
Air Temperature: 63° F Stability Class: C
No Inversion Height Relative Humidity: 50%

SOURCE STRENGTH:

Evaporating Puddle (Note: chemical is flammable)
Puddle Diameter: 100 feet Puddle Volume: 1000 gallons
Ground Type: Default soil Ground Temperature: 63° F
Initial Puddle Temperature: Ground temperature
Release Duration: 1 hour
Max Average Sustained Release Rate: 132 pounds/min
(averaged over a minute or more)
Total Amount Released: 7,350 pounds

THREAT ZONE:

Model Run: Heavy Gas
Red : 34 yards --- (4000 ppm = AEGL-3 [60 min])
Note: Threat zone was not drawn because effects of near-field patchiness
make dispersion predictions less reliable for short distances.
Orange: 110 yards --- (800 ppm = AEGL-2 [60 min])
Yellow: 560 yards --- (52 ppm = AEGL-1 [60 min])

THREAT AT POINT:

Concentration Estimates at the point:
East: 372 yards South: 583 yards
Max Concentration:
Outdoor: 3.11 ppm
Indoor: 1.26 ppm

Toxic Threat Zone

Time: April 6, 2018 0936 hours EDT (using computer's clock)

Chemical Name: BENZENE
Carcinogenic risk - see CAMEO Chemicals

Wind: 7 miles/hour from NW at 10 meters

THREAT ZONE:

Model Run: Heavy Gas





Red : 34 yards --- (4000 ppm = AEGL-3 [60 min])

Note: Threat zone was not drawn because effects of near-field patchiness make dispersion predictions less reliable for short distances.

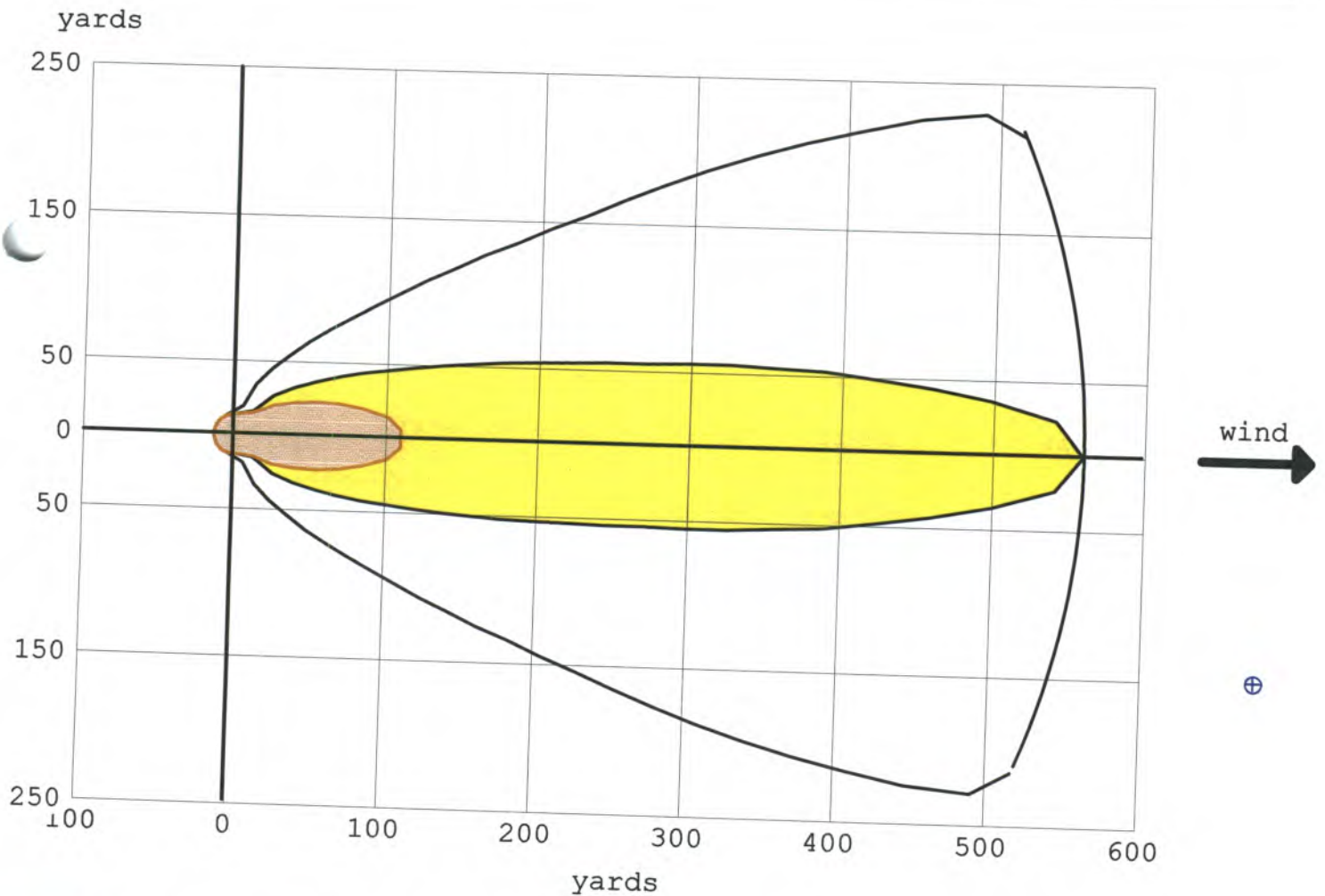
Orange: 110 yards --- (800 ppm = AEGL-2 [60 min])

Yellow: 560 yards --- (52 ppm = AEGL-1 [60 min])



-  greater than 4000 ppm (AEGL-3 [60 min]) (not drawn)
-  greater than 800 ppm (AEGL-2 [60 min])
-  greater than 52 ppm (AEGL-1 [60 min])
-  wind direction confidence lines

Text Summary

ALOHA® 5.4.7



SITE DATA:

Location: MACON, GEORGIA
Building Air Exchanges Per Hour: 0.57 (unsheltered single storied)
Time: April 6, 2018 0936 hours EDT (using computer's clock)

CHEMICAL DATA:

Chemical Name: BENZENE
CAS Number: 71-43-2 Molecular Weight: 78.11 g/mol
AEGL-1 (60 min): 52 ppm AEGL-2 (60 min): 800 ppm AEGL-3 (60 min): 4000 ppm
IDLH: 500 ppm LEL: 12000 ppm UEL: 80000 ppm
Carcinogenic risk - see CAMEO Chemicals
Ambient Boiling Point: 175.5° F
Vapor Pressure at Ambient Temperature: 0.086 atm
Ambient Saturation Concentration: 87,129 ppm or 8.71%

ATMOSPHERIC DATA: (MANUAL INPUT OF DATA)

Wind: 7 miles/hour from NW at 10 meters
Ground Roughness: open country Cloud Cover: 5 tenths
Air Temperature: 63° F Stability Class: C
No Inversion Height Relative Humidity: 50%

SOURCE STRENGTH:

Evaporating Puddle (Note: chemical is flammable)
Puddle Diameter: 100 feet Puddle Volume: 1000 gallons
Ground Type: Default soil Ground Temperature: 63° F
Initial Puddle Temperature: Ground temperature
Release Duration: 1 hour
Max Average Sustained Release Rate: 132 pounds/min
(averaged over a minute or more)
Total Amount Released: 7,350 pounds

THREAT ZONE:

Threat Modeled: Flammable Area of Vapor Cloud
Model Run: Heavy Gas
Red : 21 yards --- (7200 ppm = 60% LEL = Flame Pockets)
Note: Threat zone was not drawn because effects of near-field patchiness
make dispersion predictions less reliable for short distances.
Yellow: 83 yards --- (1200 ppm = 10% LEL)

THREAT AT POINT:

Concentration Estimates at the point:
East: 372 yards South: 583 yards
Max Concentration:
Outdoor: 0.211 ppm
Indoor: 0.0861 ppm

Flammable Threat Zone

ALOHA® 5.4.7



Time: April 6, 2018 0936 hours EDT (using computer's clock)

Chemical Name: BENZENE
Carcinogenic risk - see CAMEO Chemicals

Wind: 7 miles/hour from NW at 10 meters

THREAT ZONE:

Threat Modeled: Flammable Area of Vapor Cloud



Model Run: Heavy Gas

Red : 21 yards --- (7200 ppm = 60% LEL = Flame Pockets)

Note: Threat zone was not drawn because effects of near-field patchiness make dispersion predictions less reliable for short distances.

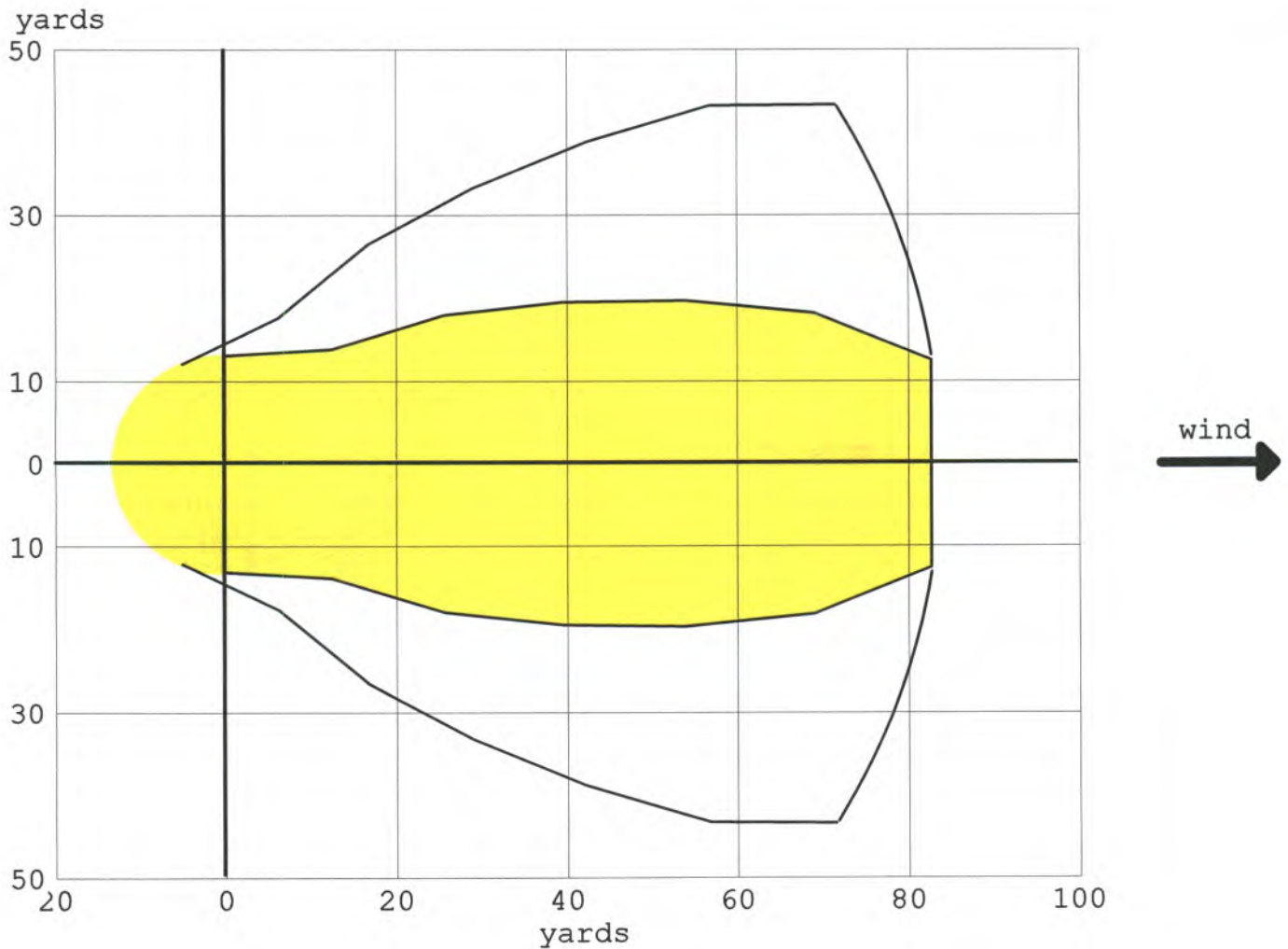
Yellow: 83 yards --- (1200 ppm = 10% LEL)



-  greater than 7200 ppm (60% LEL = Flame Pockets) (not drawn)
-  greater than 1200 ppm (10% LEL)
-  wind direction confidence lines

Text Summary

ALOHA® 5.4.7



SITE DATA:

Location: MACON, GEORGIA
Building Air Exchanges Per Hour: 0.57 (unsheltered single storied)
Time: April 6, 2018 0936 hours EDT (using computer's clock)

CHEMICAL DATA:

Chemical Name: BENZENE
CAS Number: 71-43-2 Molecular Weight: 78.11 g/mol
AEGL-1 (60 min): 52 ppm AEGL-2 (60 min): 800 ppm AEGL-3 (60 min): 4000 ppm
IDLH: 500 ppm LEL: 12000 ppm UEL: 80000 ppm
Carcinogenic risk - see CAMEO Chemicals
Ambient Boiling Point: 175.5° F
Vapor Pressure at Ambient Temperature: 0.086 atm
Ambient Saturation Concentration: 87,129 ppm or 8.71%

ATMOSPHERIC DATA: (MANUAL INPUT OF DATA)

Wind: 7 miles/hour from NW at 10 meters
Ground Roughness: open country Cloud Cover: 5 tenths
Air Temperature: 63° F Stability Class: C
No Inversion Height Relative Humidity: 50%

SOURCE STRENGTH:

Evaporating Puddle (Note: chemical is flammable)
Puddle Diameter: 100 feet Puddle Volume: 1000 gallons
Ground Type: Default soil Ground Temperature: 63° F
Initial Puddle Temperature: Ground temperature
Release Duration: 1 hour
Max Average Sustained Release Rate: 132 pounds/min
(averaged over a minute or more)
Total Amount Released: 7,350 pounds

THREAT ZONE:

Threat Modeled: Overpressure (blast force) from vapor cloud explosion
Type of Ignition: ignited by spark or flame
Level of Congestion: congested
Model Run: Heavy Gas
Red : LOC was never exceeded --- (8.0 psi = destruction of buildings)
Orange: less than 10 meters(10.9 yards) --- (3.5 psi = serious injury likely)
Yellow: less than 10 meters(10.9 yards) --- (1.0 psi = shatters glass)

THREAT AT POINT:

Overpressure Estimate at the point:
East: 372 yards South: 583 yards
There is no significant overpressure at the point selected.

Overpressure (Blast Force) Threat Zone

ALOHA® 5.4.7



Time: April 6, 2018 0936 hours EDT (using computer's clock)

Chemical Name: BENZENE

Carcinogenic risk - see CAMEO Chemicals

Wind: 7 miles/hour from NW at 10 meters

THREAT ZONE:

Threat Modeled: Overpressure (blast force) from vapor cloud explosion

Type of Ignition: ignited by spark or flame

Level of Congestion: congested

Model Run: Heavy Gas

Red : LOC was never exceeded --- (8.0 psi = destruction of buildings)

Orange: less than 10 meters(10.9 yards) --- (3.5 psi = serious injury likely)

Yellow: less than 10 meters(10.9 yards) --- (1.0 psi = shatters glass)

Threat Modeled: Overpressure (blast force) from vapor cloud explosion

Type of Ignition: ignited by spark or flame

Level of Congestion: congested

Model Run: Heavy Gas

Red : LOC was never exceeded --- (8.0 psi = destruction of buildings)

Orange: less than 10 meters(10.9 yards) --- (3.5 psi = serious injury likely)

Yellow: less than 10 meters(10.9 yards) --- (1.0 psi = shatters glass)

Overpressure at Point

ALOHA® 5.4.7



Time: April 6, 2018 0936 hours EDT (using computer's clock)

Chemical Name: BENZENE

Carcinogenic risk - see CAMEO Chemicals

Building Air Exchanges Per Hour: 0.57 (unsheltered single storied)

THREAT AT POINT:

Model Run: Heavy Gas

Overpressure Estimate at the point:

East: 372 yards

South: 583 yards

There is no significant overpressure at the point selected.

There is no significant overpressure at the point selected.

At Point: East: 372 yards South: 583 yards

Text Summary

ALOHA® 5.4.7



SITE DATA:

Location: MACON, GEORGIA
Building Air Exchanges Per Hour: 0.57 (unsheltered single storied)
Time: April 6, 2018 0936 hours EDT (using computer's clock)

CHEMICAL DATA:

Chemical Name: BENZENE
CAS Number: 71-43-2 Molecular Weight: 78.11 g/mol
AEGL-1 (60 min): 52 ppm AEGL-2 (60 min): 800 ppm AEGL-3 (60 min): 4000 ppm
IDLH: 500 ppm LEL: 12000 ppm UEL: 80000 ppm
Carcinogenic risk - see CAMEO Chemicals
Ambient Boiling Point: 175.5° F
Vapor Pressure at Ambient Temperature: 0.086 atm
Ambient Saturation Concentration: 87,129 ppm or 8.71%

ATMOSPHERIC DATA: (MANUAL INPUT OF DATA)

Wind: 7 miles/hour from NW at 10 meters
Ground Roughness: open country Cloud Cover: 5 tenths
Air Temperature: 63° F Stability Class: C
No Inversion Height Relative Humidity: 50%

SOURCE STRENGTH:

Leak from hole in horizontal cylindrical tank
Flammable chemical is burning as it escapes from tank
Tank Diameter: 22.6 feet Tank Length: 10 feet
Tank Volume: 30000 gallons
Tank contains liquid Internal Temperature: 63° F
Chemical Mass in Tank: 105 tons Tank is 95% full
Circular Opening Diameter: 6 inches
Opening is 0 feet from tank bottom
Max Flame Length: 27 yards
Burn Duration: ALOHA limited the duration to 1 hour
Max Burn Rate: 1,970 pounds/min
Total Amount Burned: 116,509 pounds
Note: The chemical escaped as a liquid and formed a burning puddle.
The puddle spread to a diameter of 16.8 yards.

THREAT ZONE:

Threat Modeled: Thermal radiation from pool fire
Red : 42 yards --- (10.0 kW/(sq m) = potentially lethal within 60 sec)
Orange: 58 yards --- (5.0 kW/(sq m) = 2nd degree burns within 60 sec)
Yellow: 89 yards --- (2.0 kW/(sq m) = pain within 60 sec)

THREAT AT POINT:

Thermal Radiation Estimates at the point:
East: 372 yards South: 583 yards
Max Thermal Radiation: 0.0234 kW/(sq m)



Thermal Radiation Threat Zone

ALOHA® 5.4.7

Time: April 6, 2018 0936 hours EDT (using computer's clock)

Chemical Name: BENZENE
Carcinogenic risk - see CAMEO Chemicals

Wind: 7 miles/hour from NW at 10 meters

THREAT ZONE:



Threat Modeled: Thermal radiation from pool fire

Red : 42 yards --- (10.0 kW/(sq m) = potentially lethal within 60 sec)

Orange: 58 yards --- (5.0 kW/(sq m) = 2nd degree burns within 60 sec)

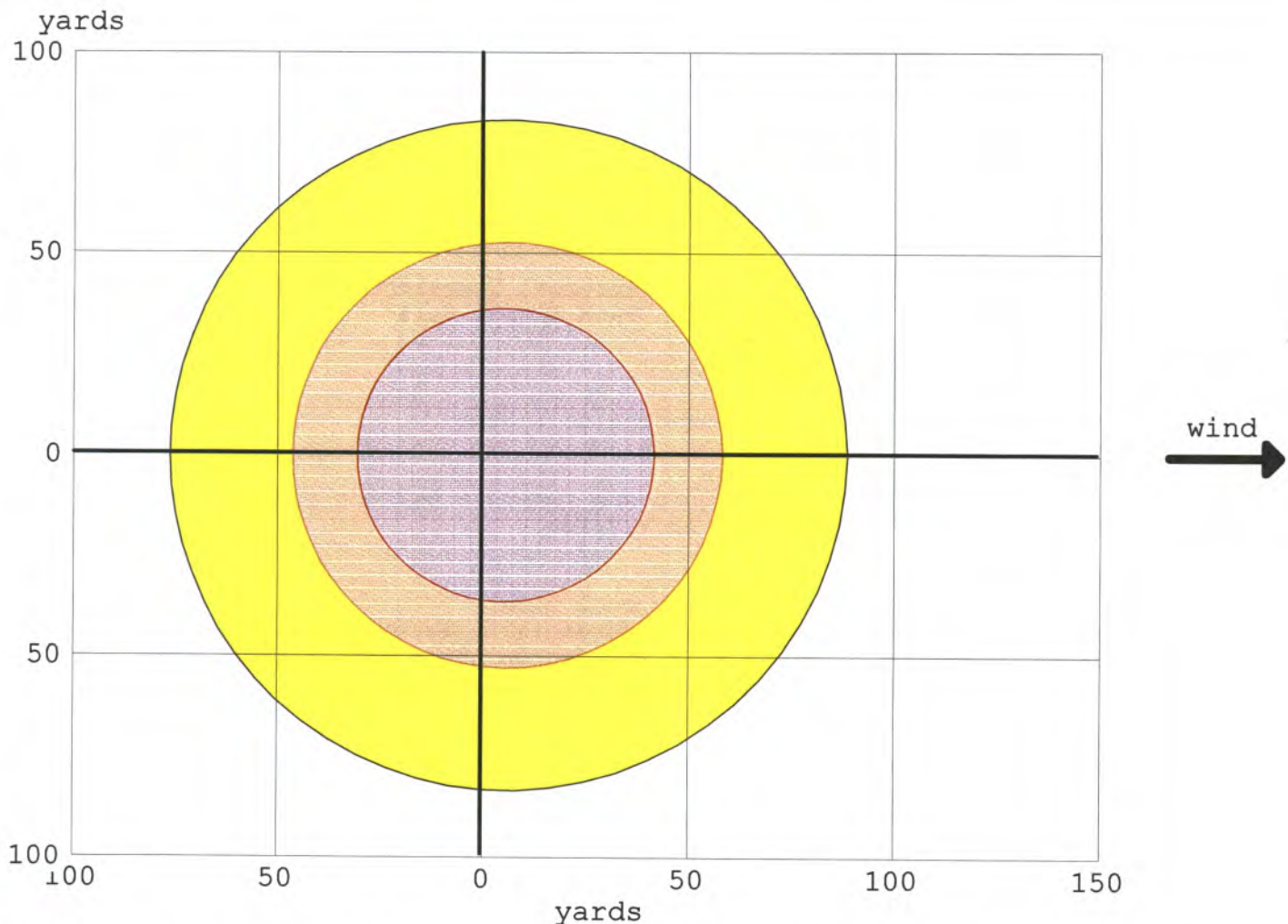
Yellow: 89 yards --- (2.0 kW/(sq m) = pain within 60 sec)



-  greater than 10.0 kW/(sq m) (potentially lethal within 60 sec)
-  greater than 5.0 kW/(sq m) (2nd degree burns within 60 sec)
-  greater than 2.0 kW/(sq m) (pain within 60 sec)

Text Summary

ALOHA® 5.4.7



SITE DATA:

Location: MACON, GEORGIA
Building Air Exchanges Per Hour: 0.57 (unsheltered single storied)
Time: April 6, 2018 0936 hours EDT (using computer's clock)

CHEMICAL DATA:

Chemical Name: BENZENE
CAS Number: 71-43-2 Molecular Weight: 78.11 g/mol
AEGL-1 (60 min): 52 ppm AEGL-2 (60 min): 800 ppm AEGL-3 (60 min): 4000 ppm
IDLH: 500 ppm LEL: 12000 ppm UEL: 80000 ppm
Carcinogenic risk - see CAMEO Chemicals
Ambient Boiling Point: 175.5° F
Vapor Pressure at Ambient Temperature: 0.086 atm
Ambient Saturation Concentration: 87,129 ppm or 8.71%

ATMOSPHERIC DATA: (MANUAL INPUT OF DATA)

Wind: 7 miles/hour from NW at 10 meters
Ground Roughness: open country Cloud Cover: 5 tenths
Air Temperature: 63° F Stability Class: C
No Inversion Height Relative Humidity: 50%

SOURCE STRENGTH:

BLEVE of flammable liquid in horizontal cylindrical tank
Tank Diameter: 22.6 feet Tank Length: 10 feet
Tank Volume: 30000 gallons
Tank contains liquid
Internal Storage Temperature: 63° F
Chemical Mass in Tank: 105 tons Tank is 95% full
Percentage of Tank Mass in Fireball: 100%
Fireball Diameter: 290 yards Burn Duration: 16 seconds

THREAT ZONE:

Threat Modeled: Thermal radiation from fireball
Red : 607 yards --- (10.0 kW/(sq m) = potentially lethal within 60 sec)
Orange: 859 yards --- (5.0 kW/(sq m) = 2nd degree burns within 60 sec)
Yellow: 1342 yards --- (2.0 kW/(sq m) = pain within 60 sec)

THREAT AT POINT:

Thermal Radiation Estimates at the point:
East: 372 yards South: 583 yards
Max Thermal Radiation: 7.74 kW/(sq m)

Thermal Radiation Threat Zone

Time: April 6, 2018 0936 hours EDT (using computer's clock)

Chemical Name: BENZENE
Carcinogenic risk - see CAMEO Chemicals

Wind: 7 miles/hour from NW at 10 meters

THREAT ZONE:



Threat Modeled: Thermal radiation from fireball

Red : 607 yards --- (10.0 kW/(sq m) = potentially lethal within 60 sec)

Orange: 859 yards --- (5.0 kW/(sq m) = 2nd degree burns within 60 sec)

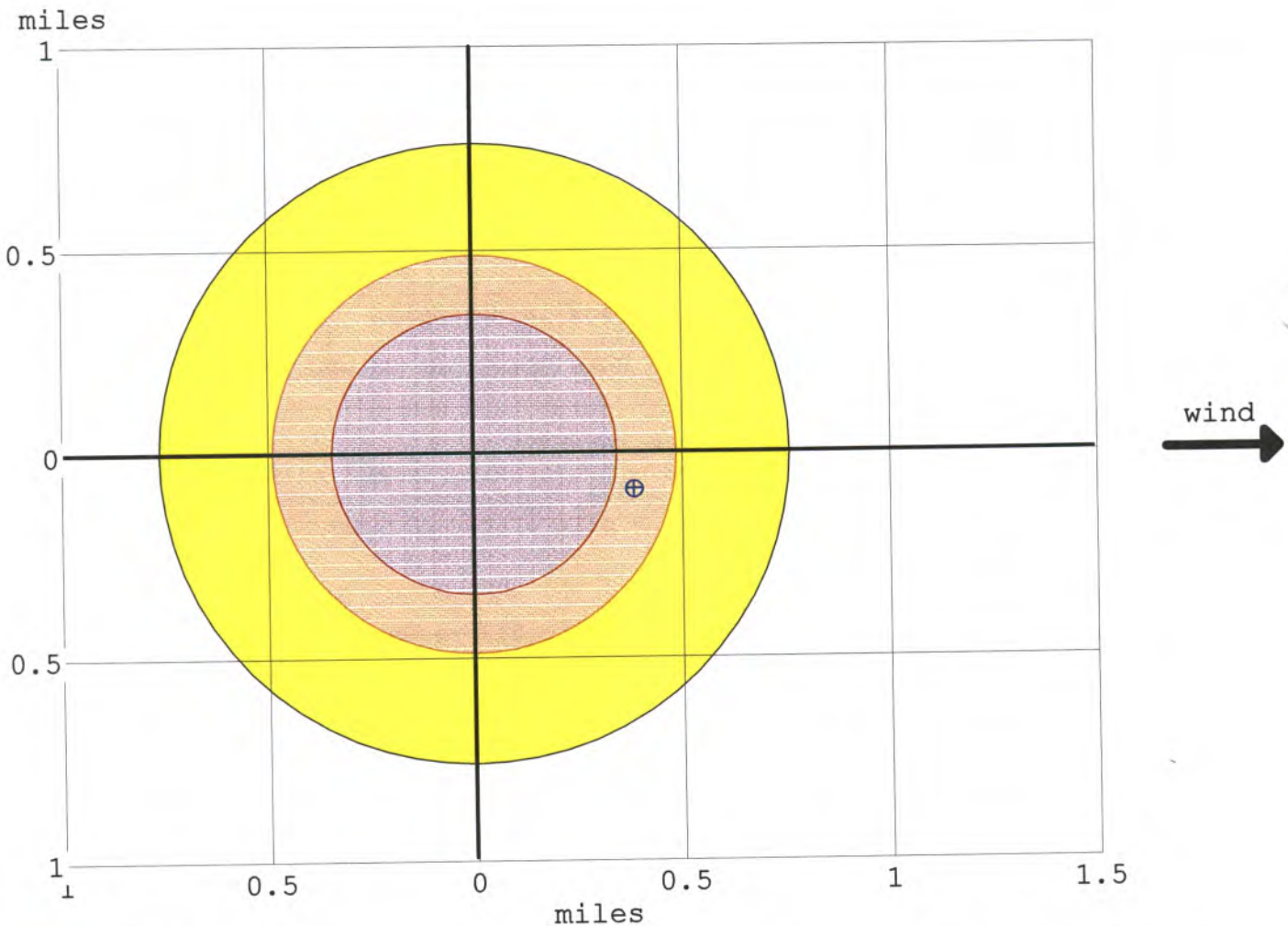
Yellow: 1342 yards --- (2.0 kW/(sq m) = pain within 60 sec)



-  greater than 10.0 kW/(sq m) (potentially lethal within 60 sec)
-  greater than 5.0 kW/(sq m) (2nd degree burns within 60 sec)
-  greater than 2.0 kW/(sq m) (pain within 60 sec)