

CAROLINA FOREST HIGH HVAC RENEWAL HORRY COUNTY SCHOOLS MYRTLE BEACH, SOUTH CAROLINA

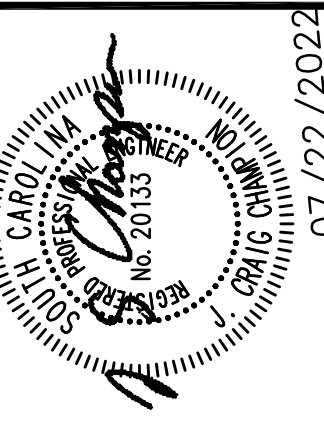

SITE PLAN
N.T.S.

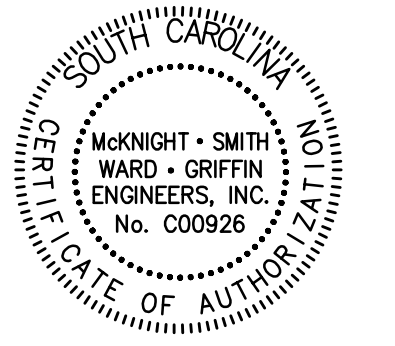

SHEET LIST

- CS1.0 COVER SHEET
- CS2.0 FORM F3
- CS3.0 LIFE SAFETY PLANS

MECHANICAL PLANS

- M1.0 MECHANICAL FLOOR PLAN - AREA A
- M1.1 MECHANICAL FLOOR PLAN - AREA B
- M1.2 MECHANICAL FLOOR PLAN - AREA C
- M1.3 MECHANICAL FLOOR PLAN - AREA D & E
- M1.4 MECHANICAL FLOOR PLAN - AREA F & G
- M2.0 MECHANICAL DETAILS AND SCHEDULES
- M2.1 MECHANICAL SEISMIC DETAILS
- M3.0 MECHANICAL COMCHECK

ELECTRICAL PLANS

- E1.0 ELECTRICAL FLOOR PLAN - AREA A
- E1.1 ELECTRICAL FLOOR PLAN - AREA B
- E1.2 ELECTRICAL FLOOR PLAN - AREA C
- E1.3 ELECTRICAL FLOOR PLAN - AREA D & E
- E1.4 ELECTRICAL FLOOR PLAN - AREA F & G
- E2.0 SYMBOLS AND SCHEDULES
- E2.1 SPECIFICATIONS

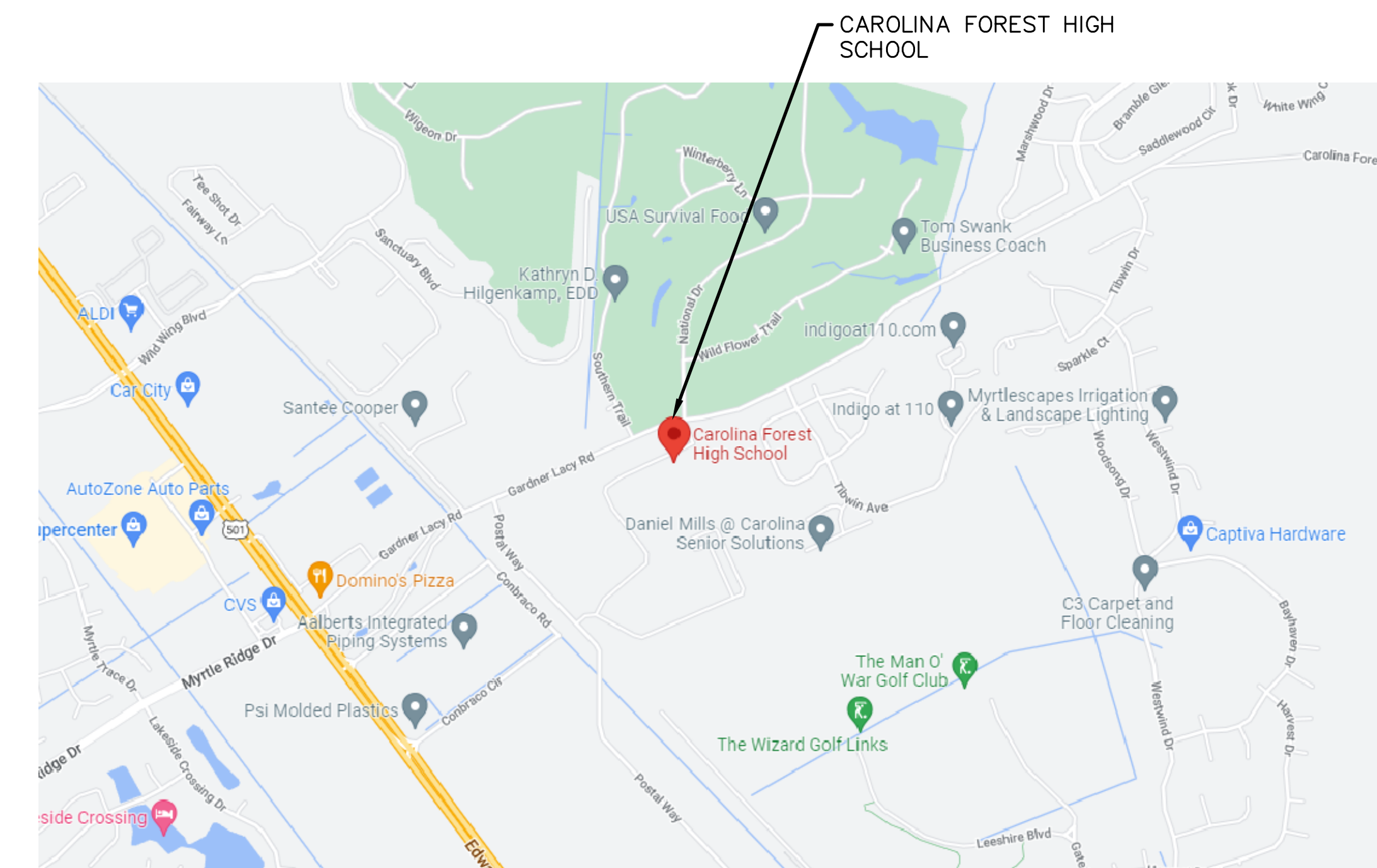

VICINITY MAP
N.T.S.



JOB NUMBER	21-158	REVISION DATES	REVISION DESCRIPTION
DESIGNED BY	UMS		
CHECKED BY	JJC		
DATE	07/22/2022		

JOB TITLE
CAROLINA FOREST HIGH
700 GARDNER LACY RD.
MYRTLE BEACH, SC, 29579
HVAC RENEWAL

SHEET TITLE
COVER SHEET

SHEET
CS1.0
1 OF 3

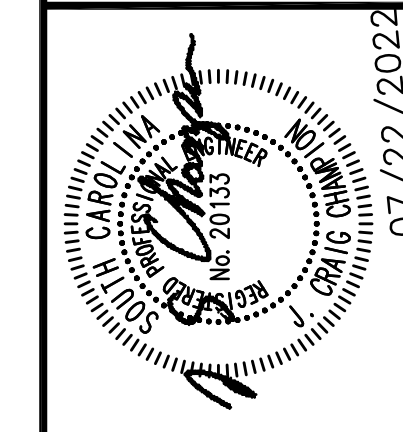
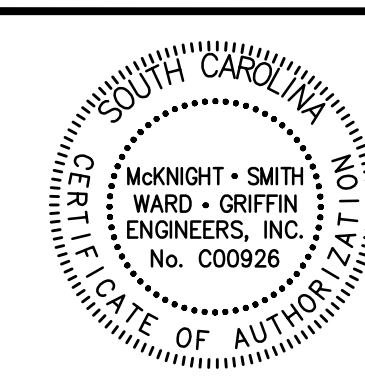

REVISION DESCRIPTION	DATE	BY
21-158	07/22/2022	JOC

CAROLINA FOREST HIGH
700 GARDNER LACY RD.
MYRTLE BEACH, SC, 29579
HVAC RENEWAL

MECHANICAL FLOOR PLAN
AREA A

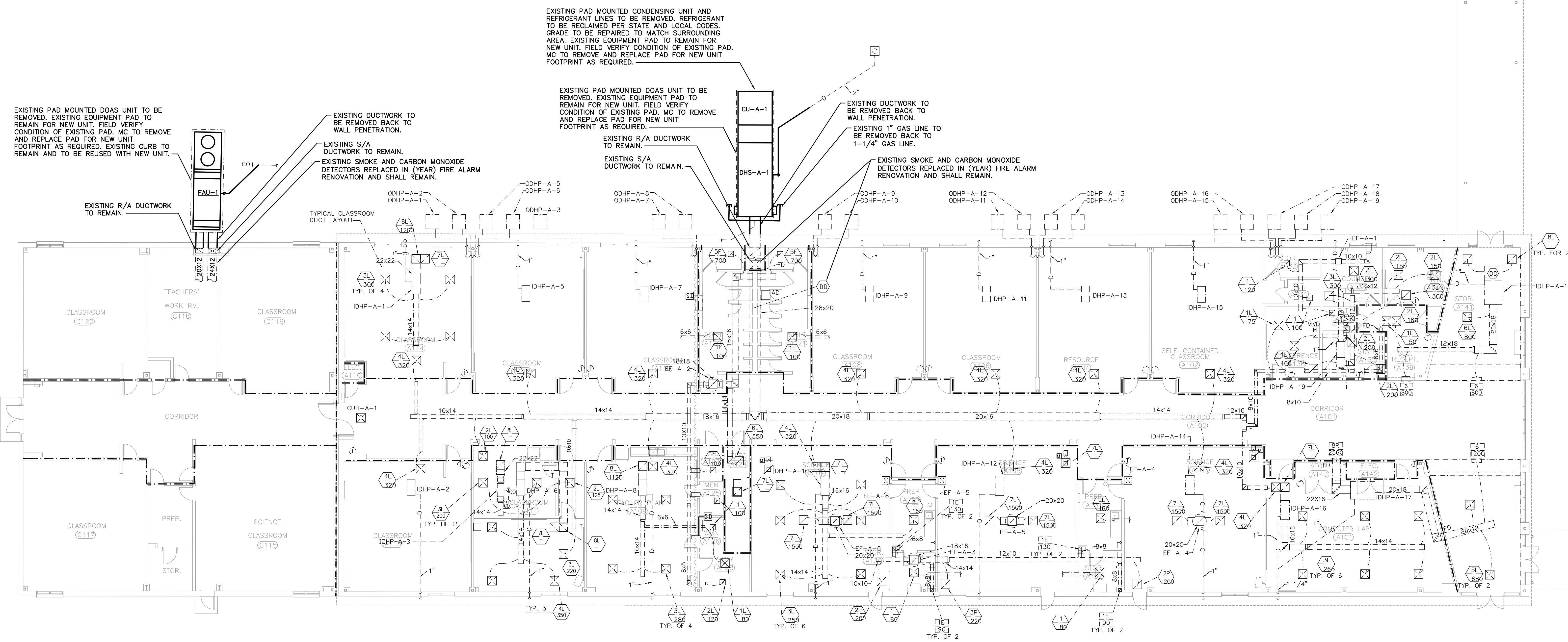

1 HVAC PLAN - DEMOLITION - AREA A
SCALE: 3/32" = 1'-0"

	EXISTING TO REMAIN IN USE OR BE ABANDONED
	EXISTING TO BE REMOVED
	EXISTING TO BE RELOCATED
	CAP DUCT

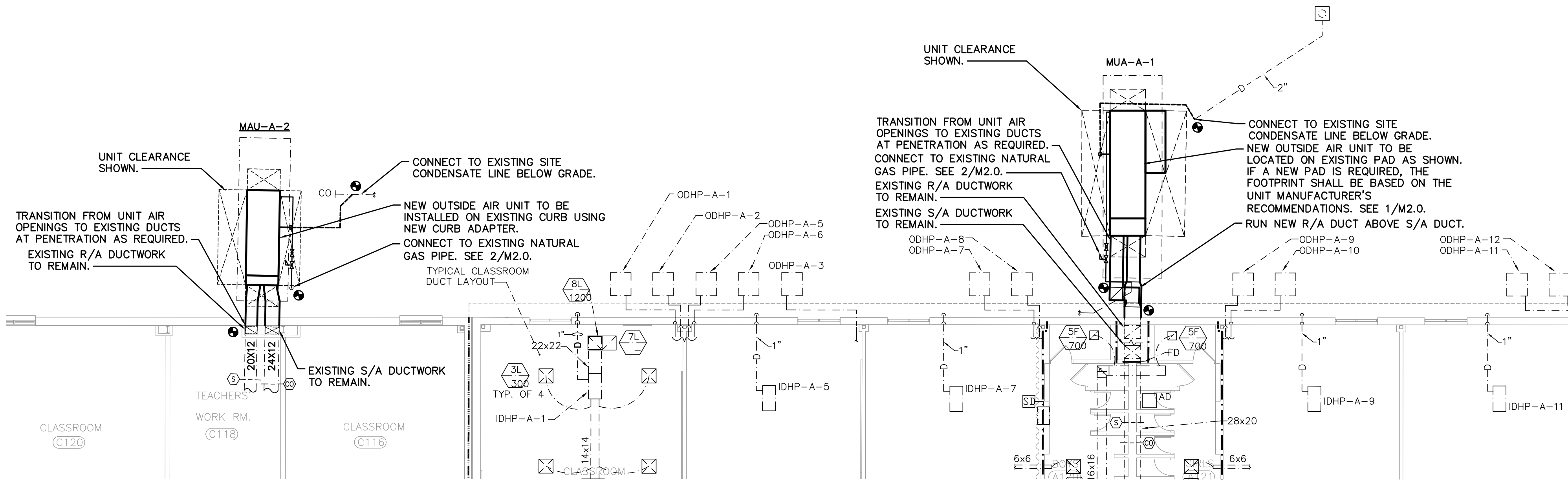

2 HVAC PLAN - NEW WORK - AREA A
SCALE: 3/32" = 1'-0"

	NEW EQUIPMENT
	EXISTING
	EXISTING RELOCATED
	EXISTING THERMOSTAT
	CONNECT TO EXISTING

NOTE: CEILING REMOVAL IS LIMITED TO THAT REQUIRED FOR INSTALLATION OF SMOKE AND CARBON MONOXIDE DETECTORS.

	1 HOUR WALL
	2 HOUR WALL
	3 HOUR WALL

IT IS THE RESPONSIBILITY OF THE CONTRACTOR TO APPLY THE PROPER FIRE-SAFING DETAIL FOR ALL DUCT AND PIPE PENETRATIONS THRU FIRE-RATED WALLS AND SMOKE PARTITIONS.

NOTE: THE CONTRACTOR IS RESPONSIBLE FOR VERIFYING ALL EXISTING CONDITIONS. SUBMISSION OF BIDS IS CONSIDERED VERIFICATION THAT THE CONTRACTOR HAS VISITED THE SITE. NO EXTRAS WILL BE ALLOWED DUE TO LACK OF KNOWLEDGE OF THE EXISTING CONDITIONS.

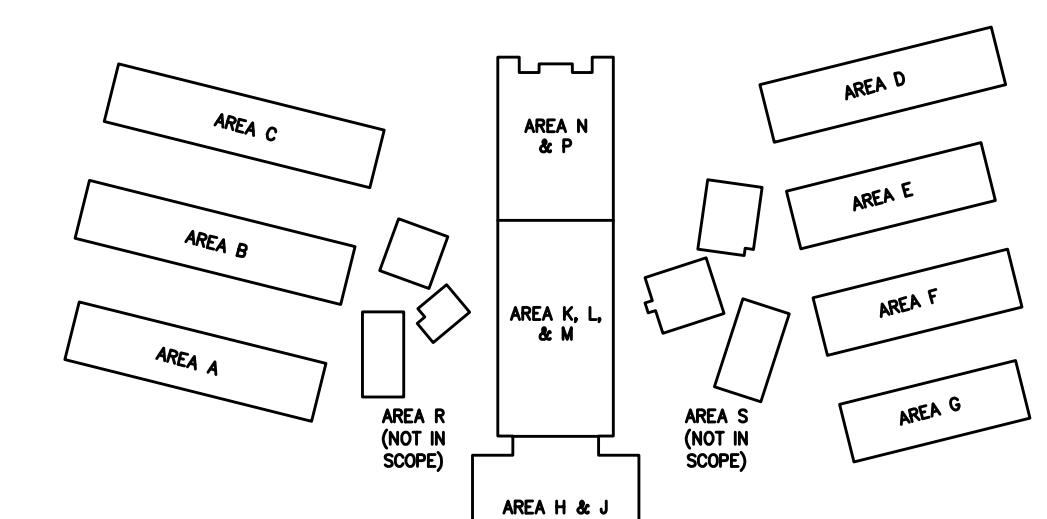

KEY PLAN

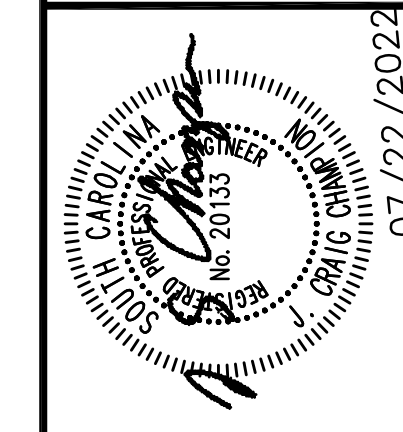
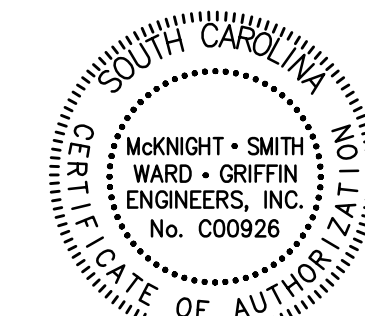

JOB NUMBER	REVISION DATES	REVISION DESCRIPTION
21-158	07/22/2022	ISSUE FOR PERMIT
21-158	07/22/2022	ISSUE FOR PERMIT

**CAROLINA FOREST HIGH
700 GARDNER LACY RD.
MYRTLE BEACH, SC, 29579
HVAC RENEWAL**

**MECHANICAL FLOOR PLAN
AREA B**

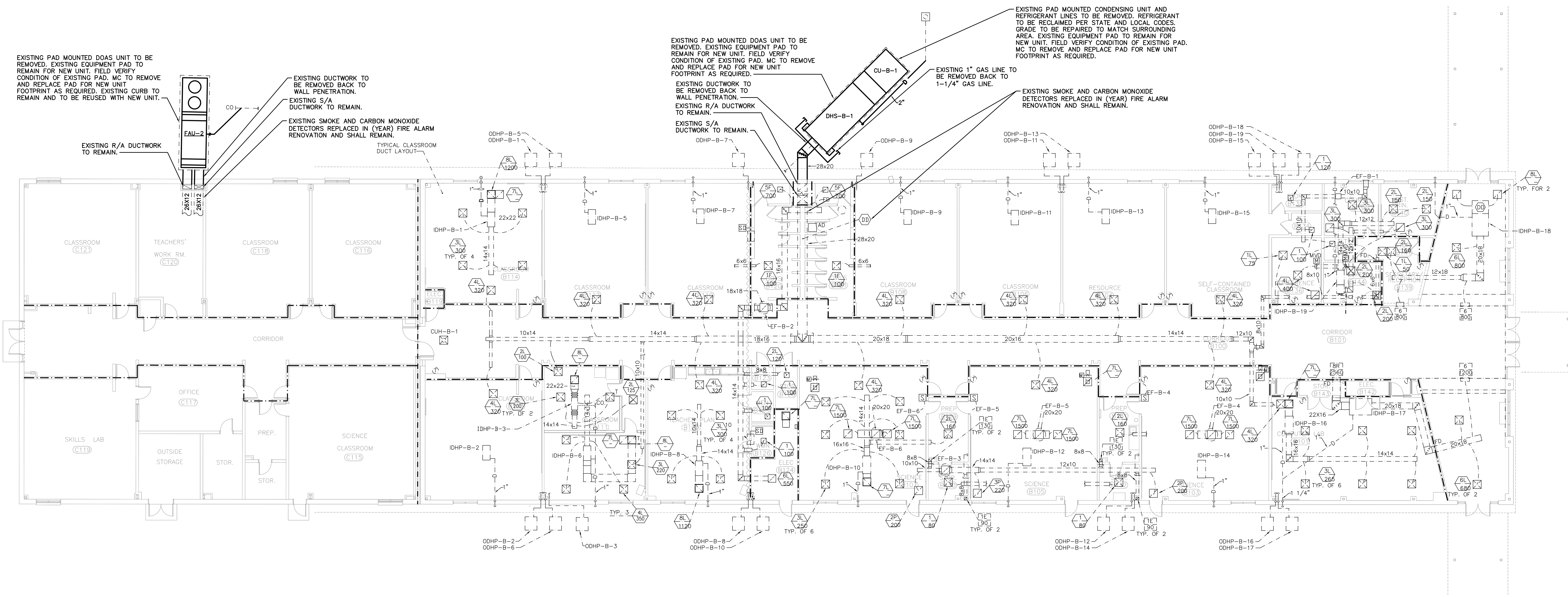

1 HVAC PLAN - DEMOLITION - AREA B
SCALE: 3/32" = 1'-0"

---	EXISTING TO REMAIN IN USE OR BE ABANDONED
---	EXISTING TO BE REMOVED
---	EXISTING TO BE RELOCATED
---	CAP DUCT

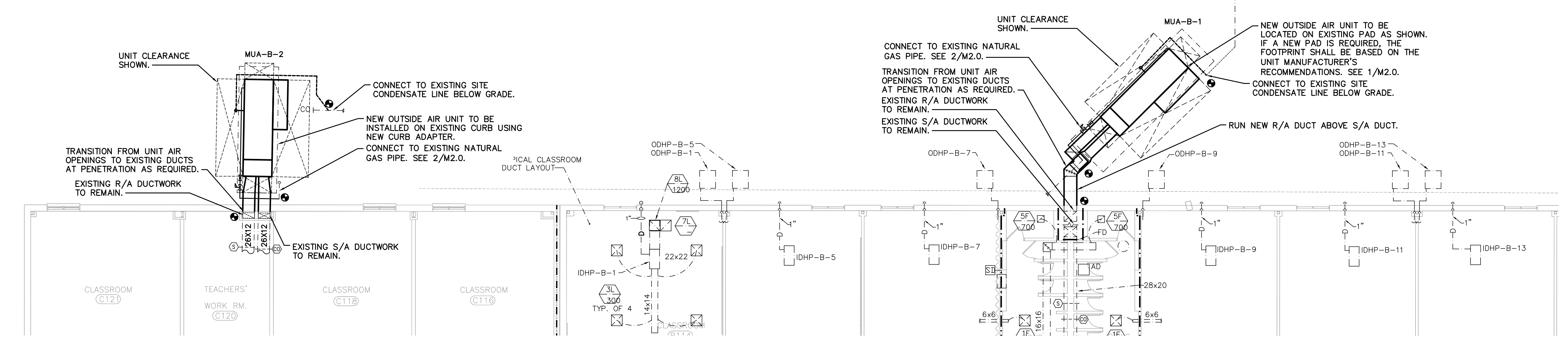

2 HVAC PLAN - NEW WORK - AREA B
SCALE: 3/32" = 1'-0"

---	NEW EQUIPMENT
---	EXISTING
---	EXISTING RELOCATED
⊕	EXISTING THERMOSTAT
⊙	CONNECT TO EXISTING

NOTE: CEILING REMOVAL IS LIMITED TO THAT REQUIRED FOR INSTALLATION OF SMOKE AND CARBON MONOXIDE DETECTORS.

---	1 HOUR WALL
---	2 HOUR WALL
---	3 HOUR WALL

NOTE: THE CONTRACTOR IS RESPONSIBLE FOR VERIFYING ALL EXISTING CONDITIONS. SUBMISSION OF BIDS IS CONSIDERED VERIFICATION THAT THE CONTRACTOR HAS VISITED THE SITE. NO EXTRAS WILL BE ALLOWED DUE TO LACK OF KNOWLEDGE OF THE EXISTING CONDITIONS.

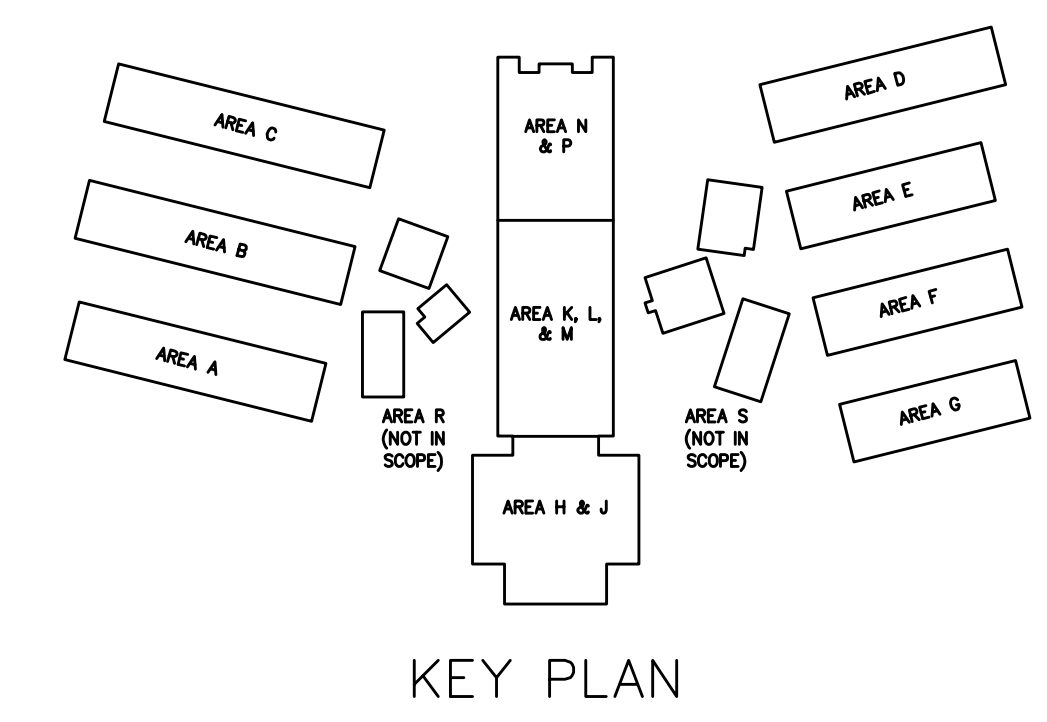

KEY PLAN

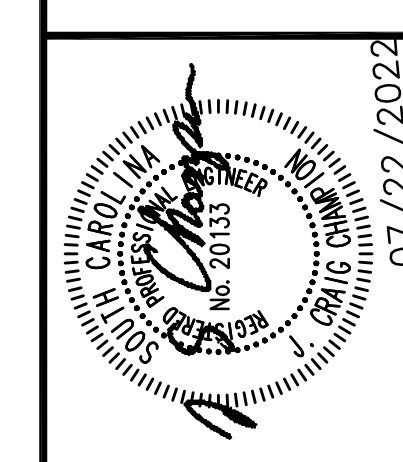
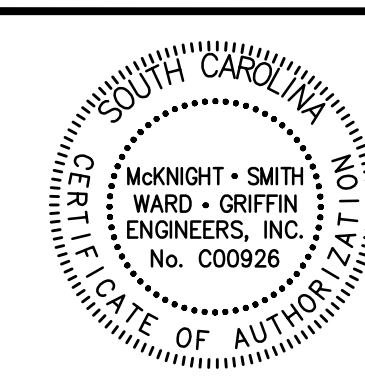

REVISION DATES	REVISION DESCRIPTION
21-158	URS
JOC	JOC
07/22/2022	DATE

**CAROLINA FOREST HIGH
700 GARDNER LACY RD.
MYRTLE BEACH, SC, 29579
HVAC RENEWAL**

**MECHANICAL FLOOR PLAN
AREA C**

EXISTING PAD MOUNTED DOAS UNIT TO BE REMOVED. EXISTING EQUIPMENT PAD TO REMAIN FOR NEW UNIT. FIELD VERIFY CONDITION OF EXISTING PAD. MC TO REMOVE AND REPLACE PAD FOR NEW UNIT. FOOTPRINT AS REQUIRED. EXISTING CURB TO REMAIN AND TO BE REUSED WITH NEW UNIT.

EXISTING S/A DUCTWORK TO REMAIN.

EXISTING S/A DUCTWORK TO REMAIN.

EXISTING S/A DUCTWORK TO REMAIN.

EXISTING SMOKE AND CARBON MONOXIDE DETECTORS REPLACED IN (YEAR) FIRE ALARM RENOVATION AND SHALL REMAIN.

EXISTING S/A DUCTWORK TO REMAIN.

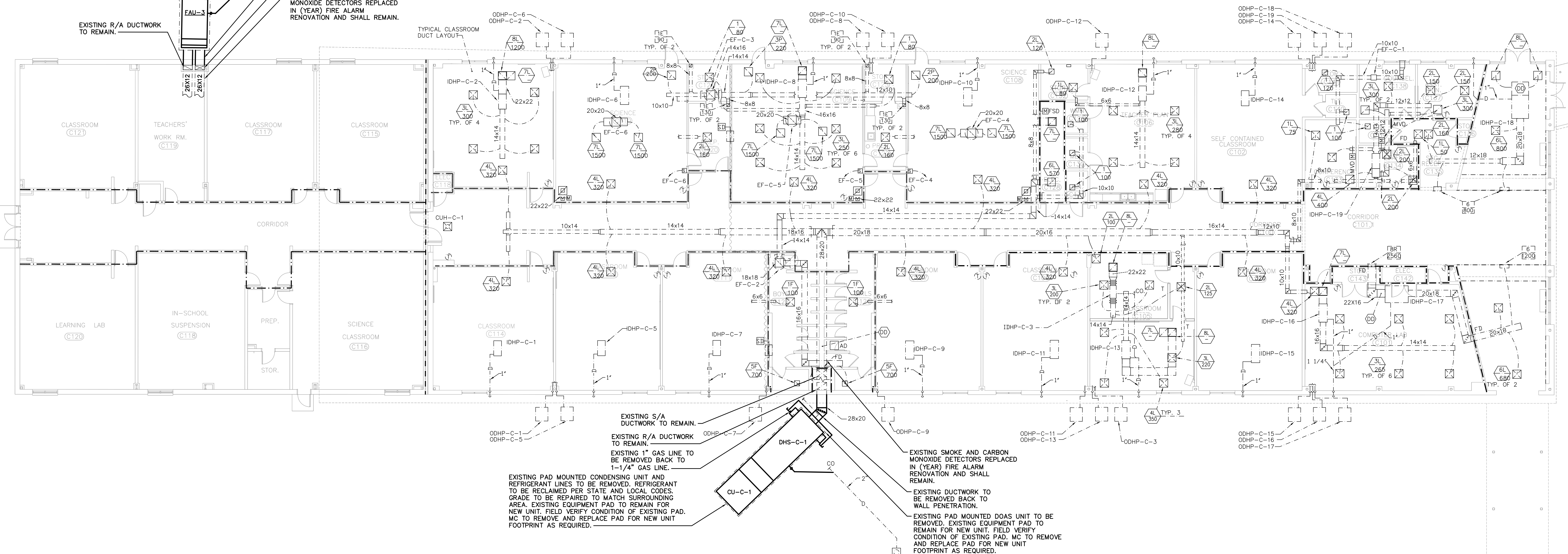

1 HVAC PLAN - DEMOLITION - AREA C
SCALE: 3/32" = 1'-0"

DEMOLITION LEGEND	
---	EXISTING TO REMAIN IN USE OR BE ABANDONED
---	EXISTING TO BE REMOVED
---	EXISTING TO BE RELOCATED
---	CAP DUCT

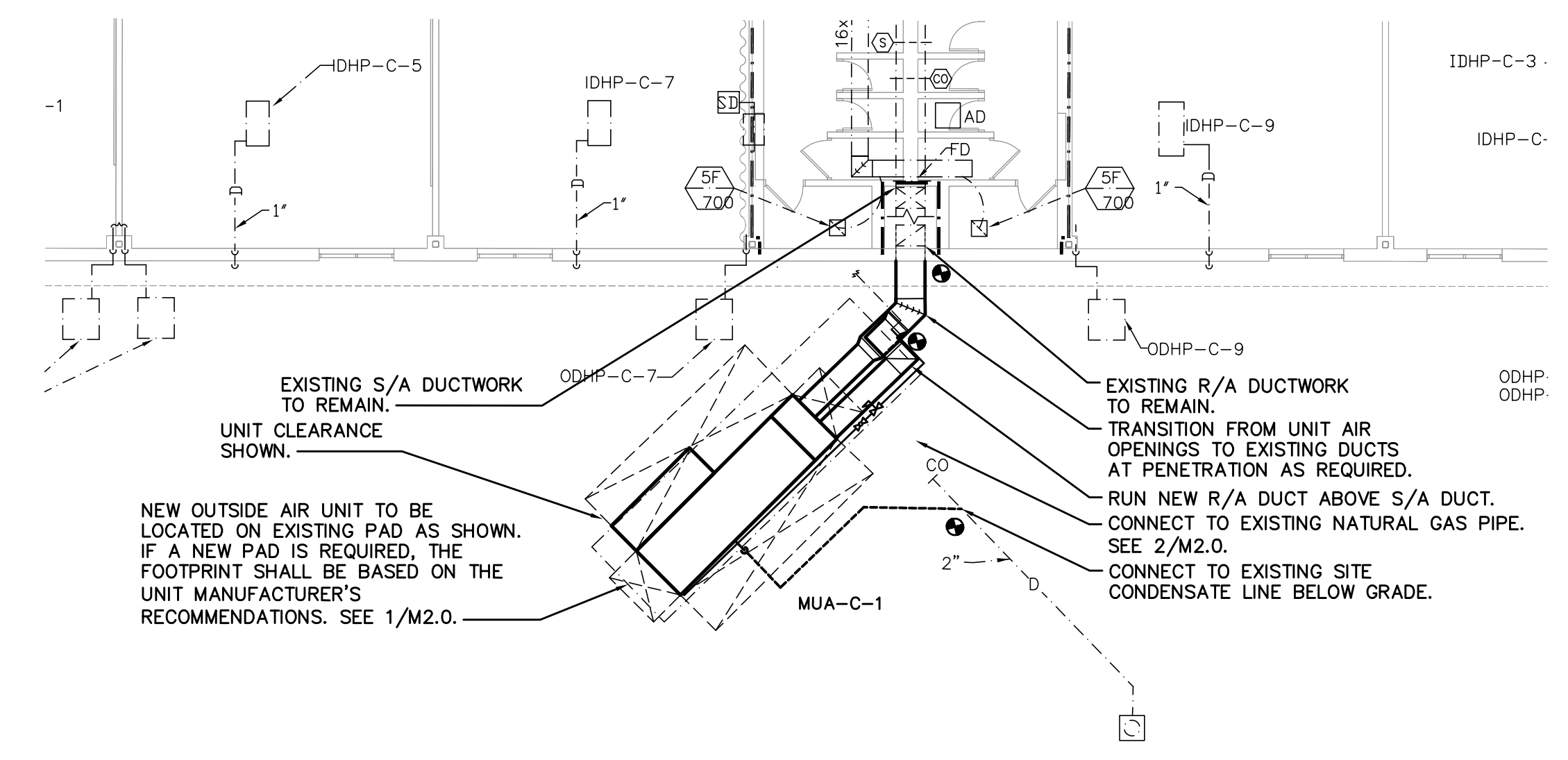

2 HVAC PLAN - NEW WORK - AREA C
SCALE: 3/32" = 1'-0"

RENOVATION LEGEND	
---	NEW EQUIPMENT
---	EXISTING
---	EXISTING RELOCATED
⊕	EXISTING THERMOSTAT
⊕	CONNECT TO EXISTING

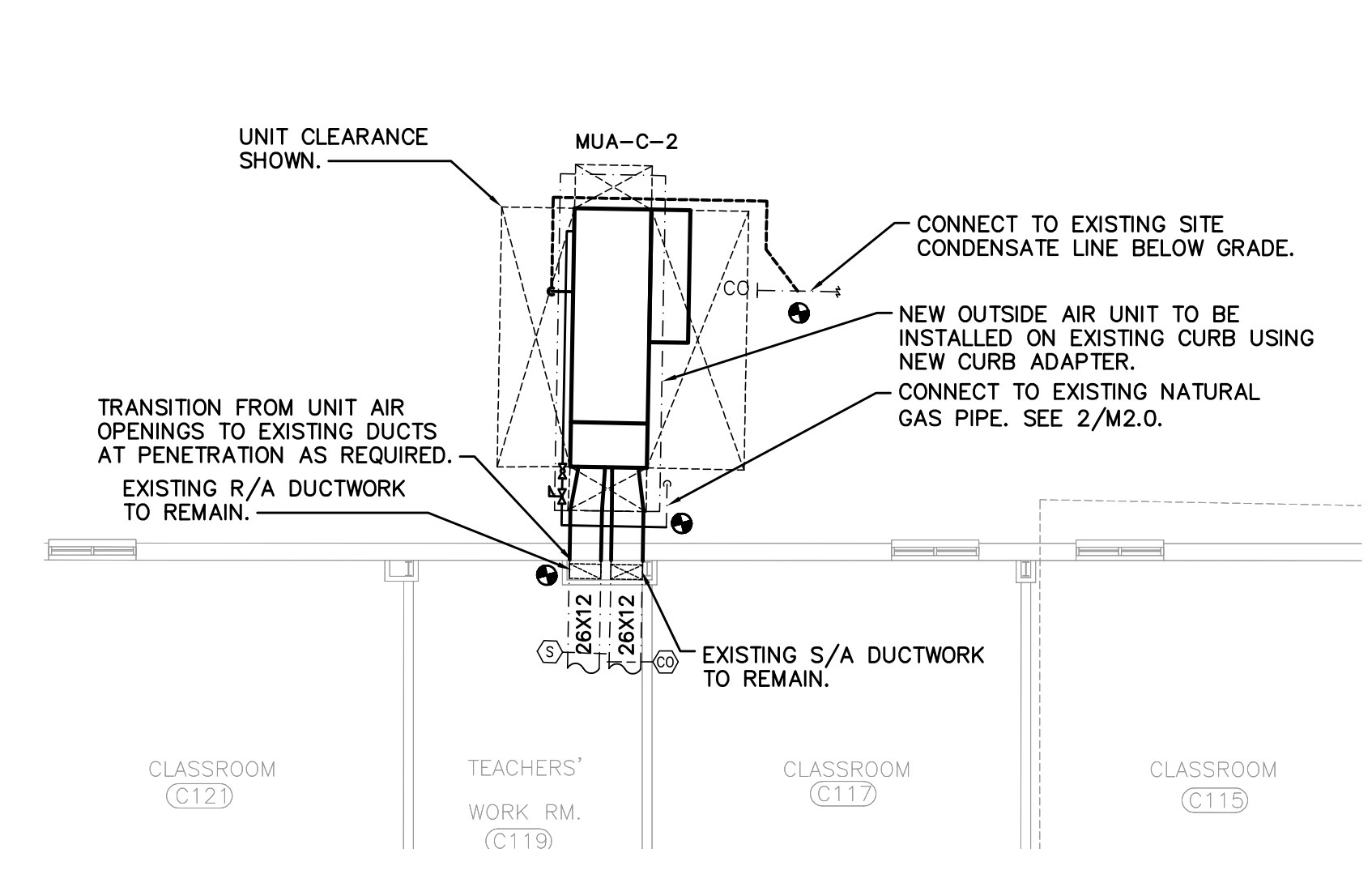

3 HVAC PLAN - NEW WORK - AREA C
SCALE: 3/32" = 1'-0"

RENOVATION LEGEND	
---	NEW EQUIPMENT
---	EXISTING
---	EXISTING RELOCATED
⊕	EXISTING THERMOSTAT
⊕	CONNECT TO EXISTING

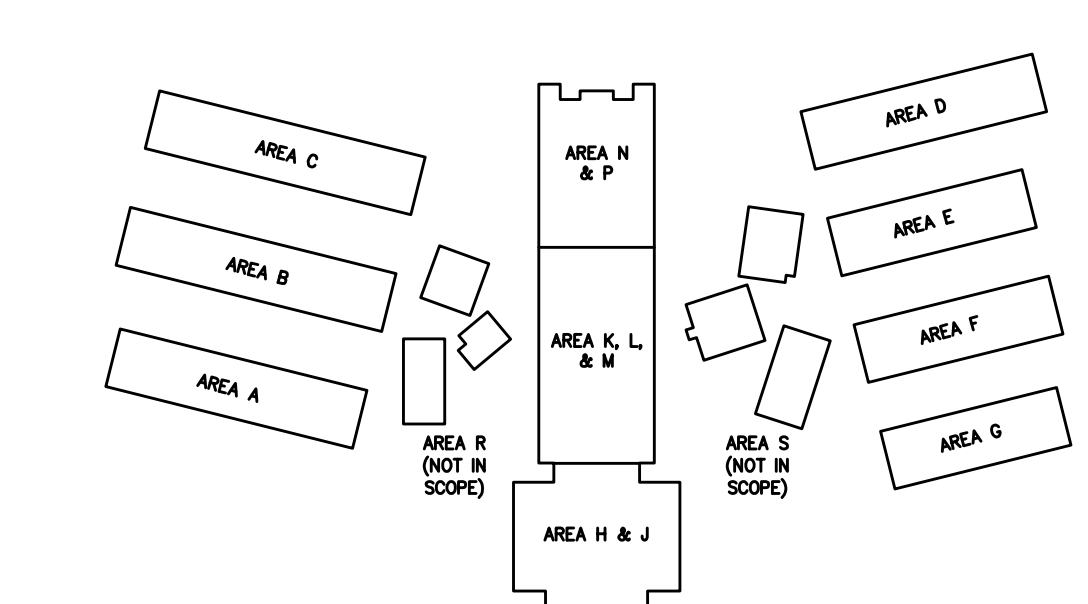

NOTE: CEILING REMOVAL IS LIMITED TO THAT REQUIRED FOR INSTALLATION OF SMOKE AND CARBON MONOXIDE DETECTORS.

FIRE RATED WALLS	
---	1 HOUR WALL
---	2 HOUR WALL
---	3 HOUR WALL

NOTE: THE CONTRACTOR IS RESPONSIBLE FOR VERIFYING ALL EXISTING CONDITIONS. SUBMISSION OF BIDS IS CONSIDERED VERIFICATION THAT THE CONTRACTOR HAS VISITED THE SITE. NO EXTRAS WILL BE ALLOWED DUE TO LACK OF KNOWLEDGE OF THE EXISTING CONDITIONS.

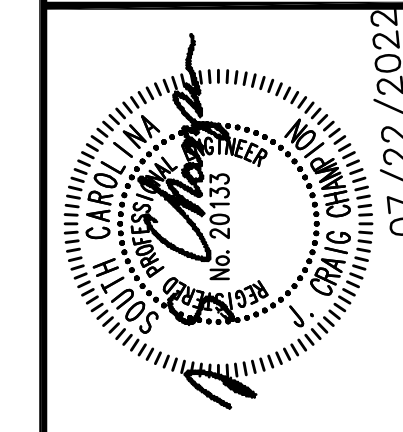
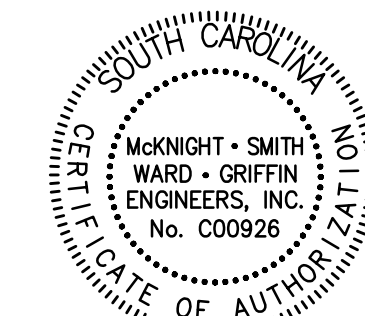

REVISION	REVISION DESCRIPTION	DATE
1	ISSUE FOR PERMIT	07/22/2022
2	ISSUE FOR PERMIT	07/22/2022

**CAROLINA FOREST HIGH
700 GARDNER LACY RD.
MYRTLE BEACH, SC, 29579
HVAC RENEWAL**

**MECHANICAL FLOOR PLAN
AREA D & E**

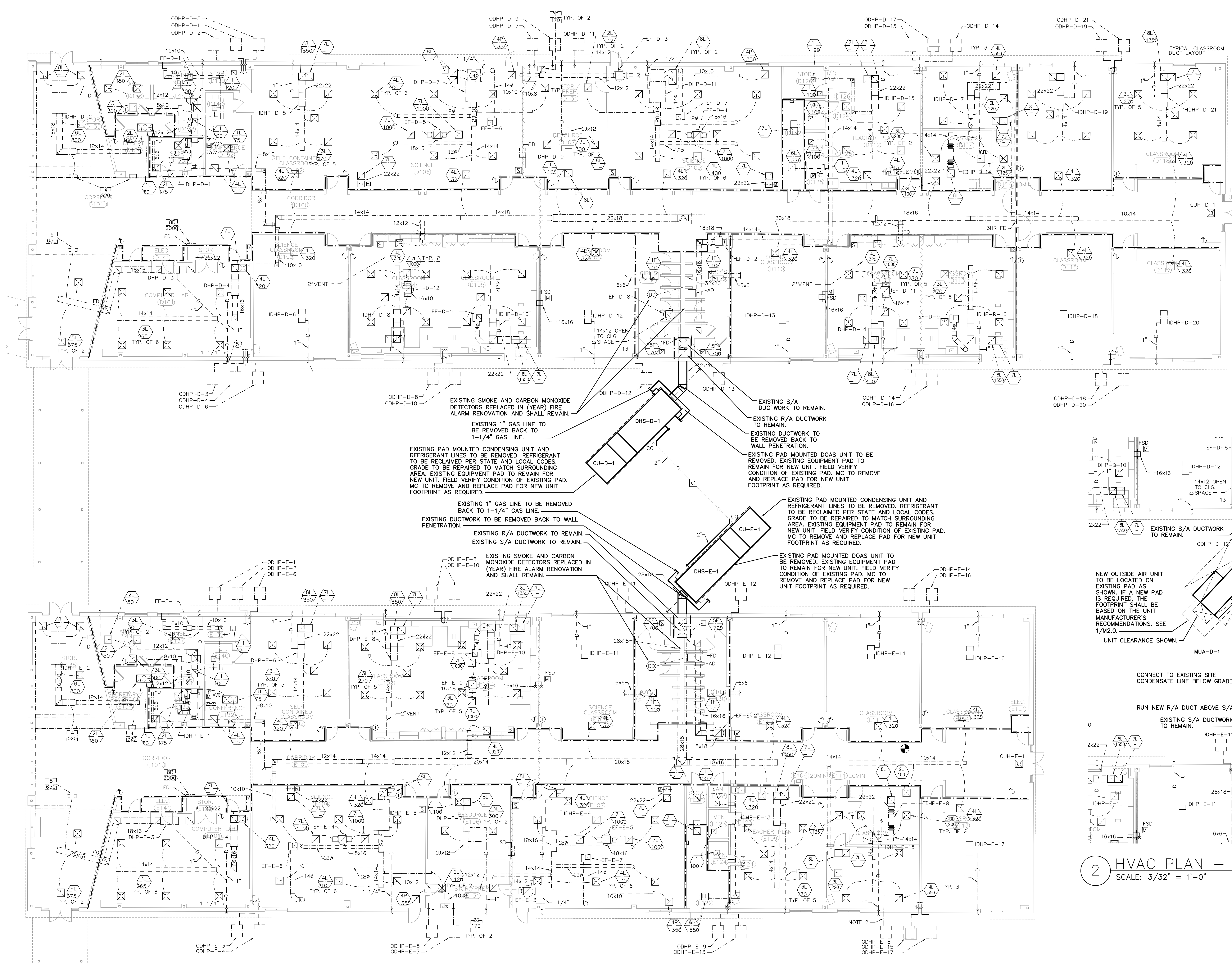

—	NEW EQUIPMENT
- - -	EXISTING
- - -	EXISTING RELOCATED
⊕	EXISTING THERMOSTAT
⊕	CONNECT TO EXISTING

1 HVAC PLAN — DEMOLITION — AREA D & E
SCALE: 3/32" = 1'-0"

---	EXISTING TO REMAIN IN USE OR BE ABANDONED
---	EXISTING TO BE REMOVED
- - -	EXISTING TO BE RELOCATED
---	CAP DUCT

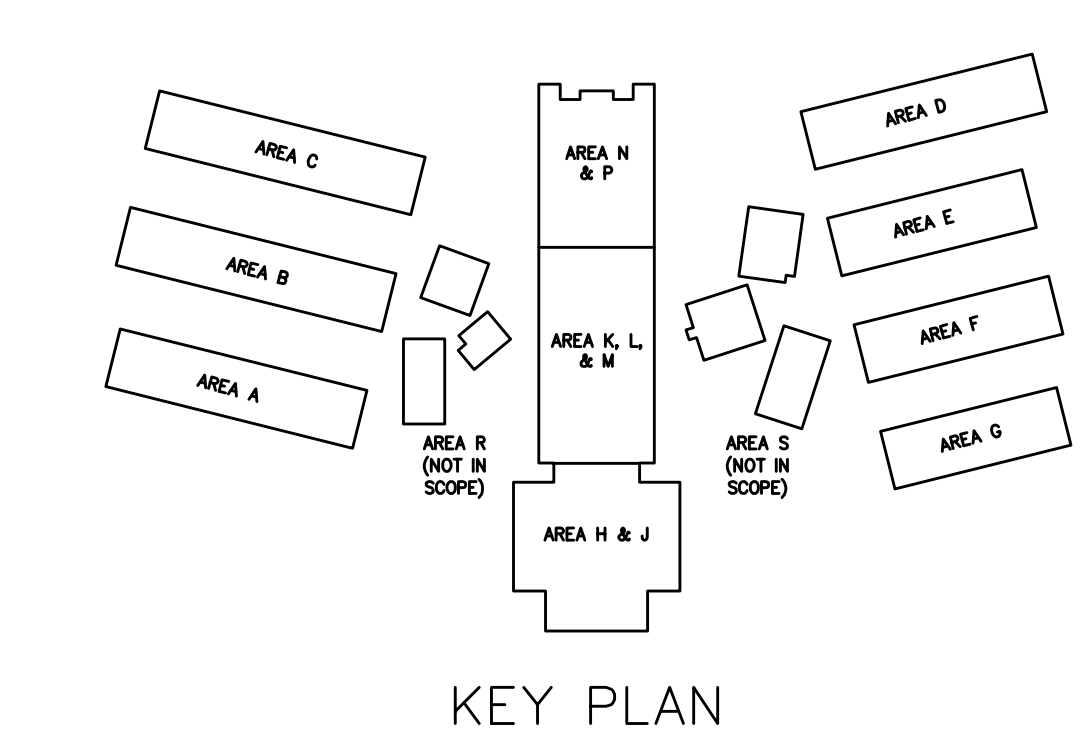

NOTE: CEILING REMOVAL IS LIMITED TO THAT REQUIRED FOR INSTALLATION OF SMOKE AND CARBON MONOXIDE DETECTORS.

---	1 HOUR WALL
- - -	2 HOUR WALL
---	3 HOUR WALL

NOTE: THE CONTRACTOR IS RESPONSIBLE FOR VERIFYING ALL EXISTING CONDITIONS. SUBMISSION OF BIDS IS CONSIDERED VERIFICATION THAT THE CONTRACTOR HAS VISITED THE SITE. NO EXTRAS WILL BE ALLOWED DUE TO LACK OF KNOWLEDGE OF THE EXISTING CONDITIONS.

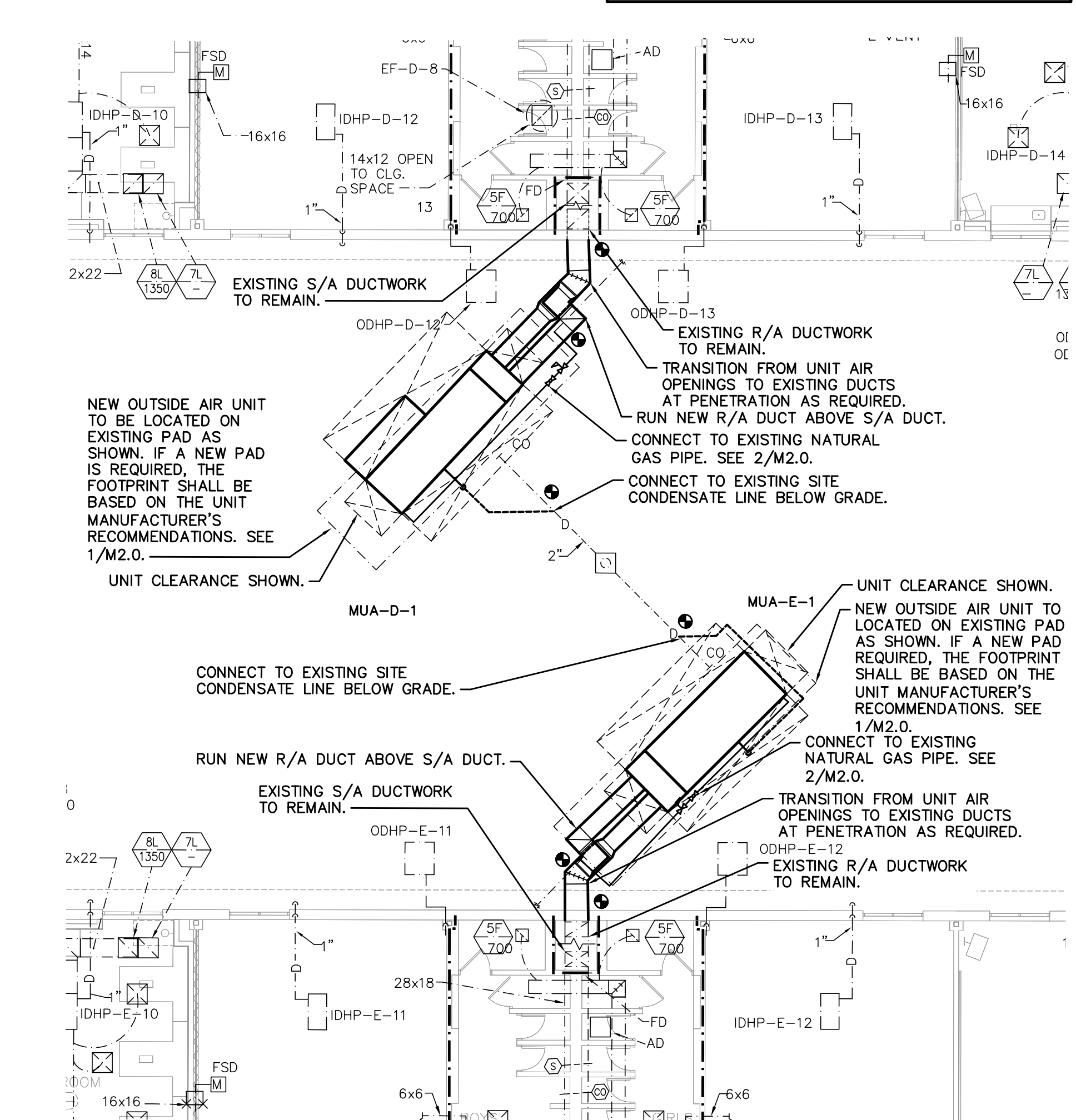

2 HVAC PLAN — NEW WORK — AREA D & E
SCALE: 3/32" = 1'-0"

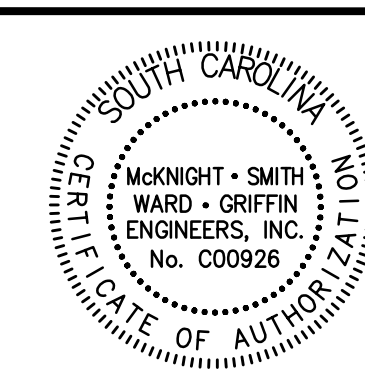

**MCKNIGHT-SMITH
WARD - GRIFFIN
ENGINEERS, INCORPORATED**
4223 South Boulevard
Charlotte, NC 28209
704/527-2112

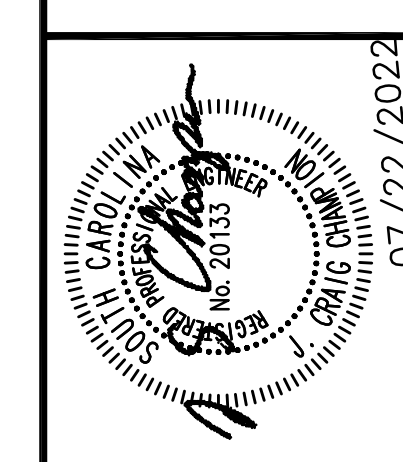

JOB NUMBER: 21-158
JOB TITLE: MECHANICAL SCHEDULES AND DETAILS
DRAWN BY: LMS
CHECKED BY: JOC
DATE: 07/22/2022
REVISION DATES:
REVISION DESCRIPTION:
21-158 LMS JOC 07/22/2022

CAROLINA FOREST HIGH
700 GARDNER LACY RD.
MYRTLE BEACH, SC, 29579
HVAC RENEWAL

JOB TITLE: MECHANICAL SCHEDULES AND DETAILS
SHEET: M2.0
OF: 8

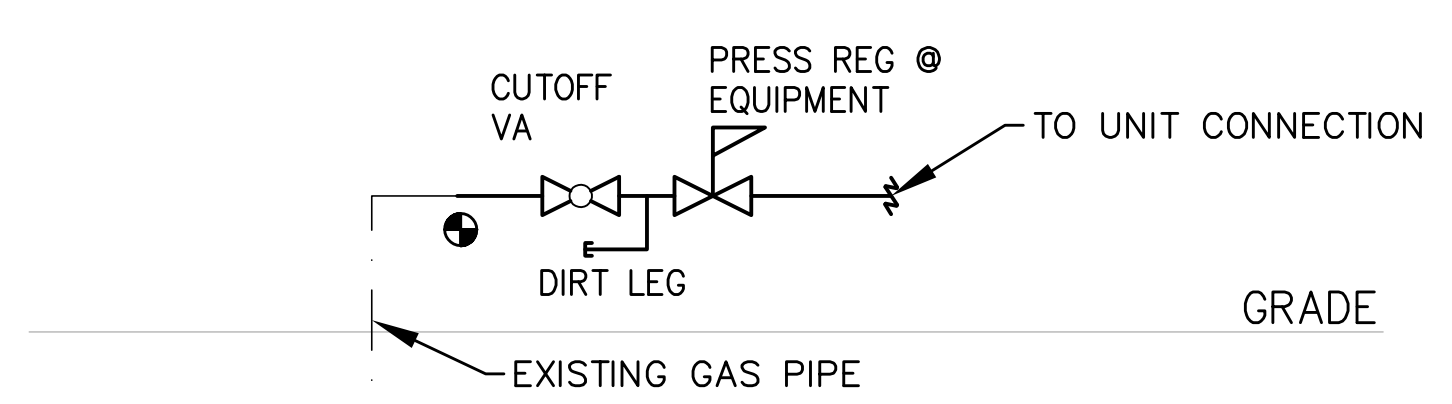

2 TYPICAL GAS EQPMT. CONNECTION
NTS

DUCTWORK EXPOSED TO WEATHER SHALL BE INSULATED BY SEALING ALL JOINTS WITH HARD CAST SEALER, APPLYING POLYSTYRENE INSULATION (THICKNESS AS REQUIRED FOR INSTALLED R-VALUE OF 8), AND COVERING WITH TWO (2) INDIVIDUAL LAYERS OF GLASSFAB AND WHITE MASTIC. PAINT TO MATCH BACKGROUND COLOR. AT CONTRACTOR'S OPTION, ALUMINUM ALL-WEATHER DUCT COVER MAY BE USED.

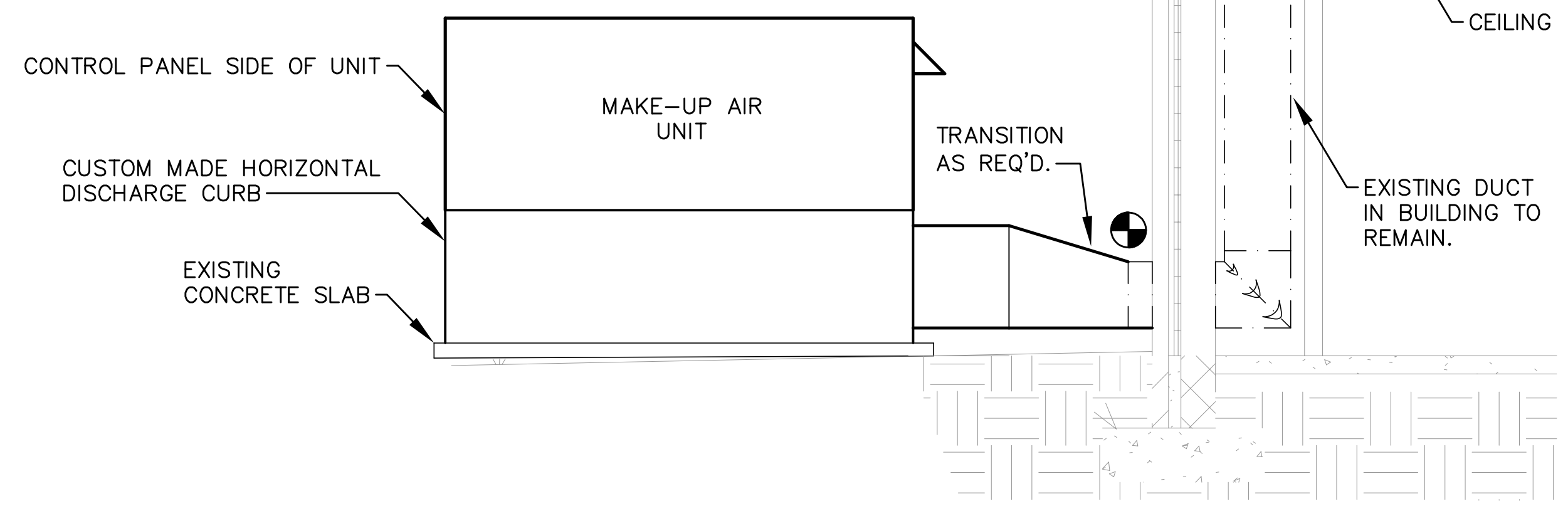

1 GRADE LEVEL MAKE-UP AIR UNIT DETAIL
SCALE: NTS

MECHANICAL EQUIPMENT LEGEND		DESCRIPTION
SYMBOL	SINGLE LINE	DOUBLE LINE
LOW PRESSURE DUCTWORK		
10 X 12	16 X 12	DUCT SECTION - 1ST FIGURE WIDTH, 2ND DEPTH
[Symbol]	[Symbol]	SQUARE TO ROUND TRANS.
[Symbol]	[Symbol]	FLEX DUCTWORK
[Symbol]	[Symbol]	ELBOW W/TURNING VANES
[Symbol]	[Symbol]	LONG RADIUS ELBOW
EXH	[Symbol]	EXHAUST DUCT SECTION
SA	[Symbol]	SUPPLY DUCT SECTION
OA	[Symbol]	OUTSIDE AIR DUCT SECTION
RA	[Symbol]	RETURN/RELIEF AIR DUCT SECTION
TA	[Symbol]	TRANSFER AIR DUCT SECTION
N/A	[Symbol]	EXPOSED DUCT
[Symbol]	[Symbol]	SHORT RADIUS VANED ELBOW
[Symbol]	[Symbol]	CONICAL DUCT TAKE-OFF
[Symbol]	[Symbol]	RECTANGULAR-TO-ROUND TAKE-OFF WITH DAMPER
[Symbol]	[Symbol]	RECTANGULAR-TO-ROUND TAKE-OFF WITHOUT DAMPER
[Symbol]	[Symbol]	RECTANGULAR TAKE-OFF
[Symbol]	[Symbol]	LONG RADIUS TEE
[Symbol]	[Symbol]	TEE W/TURNING VANES
[Symbol]	[Symbol]	"Y" TAKE-OFF WITH SPLITTER DAMPER
[Symbol]	[Symbol]	FIRE DAMPER "A" OR "B"
[Symbol]	[Symbol]	COMBINATION FIRE/ SMOKE DAMPER
[Symbol]	[Symbol]	VOLUME EXTRACTOR
MISCELLANEOUS		
⓪	⓪	THERMOSTAT
⓪ APC	⓪ APC	THERMOSTAT W/ABUSE PROOF COVER, CAST ALUMINUM
⓪ H	⓪ H	HUMIDISTAT
⓪ CO2	⓪ CO2	CARBON DIOXIDE SENSOR
⓪ S	⓪ S	SMOKE DAMPER
⓪ S	⓪ S	SMOKE DETECTOR
⓪ CD	⓪ CD	CONDENSATE DRAIN
⓪ B.P.	⓪ B.P.	BACKDRAFT DAMPER
⓪ M	⓪ M	MOTOR OPERATED DAMPER
⓪ D	⓪ D	DAMPER
⓪ S/W	⓪ S/W	MANUAL SWITCH
⓪ S/W	⓪ S/W	SUMMER/WINTER SWITCH
A.F.F.	A.F.F.	ABOVE FINISHED FLOOR
⓪	⓪	TE INTO EXISTING AT THIS POINT
C.I.	C.I.	CAST IRON
U.N.O.	U.N.O.	UNLESS NOTED OTHERWISE

MECHANICAL SYSTEMS, SERVICE SYSTEMS AND EQUIPMENT METHOD OF COMPLIANCE	
Prescriptive	Energy Cost Budget
Thermal Zone: Horry County (3A)	
Exterior Design Conditions	
Winter Dry Bulb:	25
Summer Dry Bulb:	96
Interior Design Conditions	
Winter Dry Bulb:	70
Summer Dry Bulb:	75
Relative Humidity:	50%
Building Heating Load:	2,020 MBH
Building Cooling Load:	2,288.7 MBH
Mechanical Space Conditioning System	
Unitary:	
Description of Unit:	Packaged DOAS Unit w/ Energy Recovery
Heating Efficiency:	Refer to HVAC Equipment Schedules
Cooling Efficiency:	Refer to HVAC Equipment Schedules
Heat Output of Unit:	Refer to HVAC Equipment Schedules
Cooling Output of Unit:	Refer to HVAC Equipment Schedules
List Equipment Efficiencies:	
Equipment Schedules with Motors (Mechanical Systems)	
Motor Horsepower:	Comply w/ 2009 International Energy Code
Number of Phases:	Comply w/ 2009 International Energy Code
Minimum Efficiency:	Comply w/ 2009 International Energy Code
Motor Type:	Comply w/ 2009 International Energy Code
Number of Poles:	Comply w/ 2009 International Energy Code
Designer Statement: To the best of my knowledge and belief, the design of this building complies with the 2009 International Energy Conservation code.	

APPROVED MANUFACTURER LISTING	
THE FOLLOWING MANUFACTURER'S LISTING (ALPHABETICALLY ORDERED) IS PROVIDED FOR BIDDING PURPOSES AND DOES NOT IMPLY OR PROVIDE A GUARANTEE OF SUBMITTAL APPROVAL. ALL ITEMS SUBMITTED SHALL MEET OR EXCEED THE MINIMUM SPECIFIED DESIGN AND QUALITY CRITERIA IN THIS SET OF CONSTRUCTION DOCUMENTS. ANY BIDDER THAT INTENDS TO SUBMIT USING A MANUFACTURER NOT LISTED BELOW MAY REQUEST A PRIOR APPROVAL IN ACCORDANCE WITH THE ENTIRETY OF THE PROJECT BID DOCUMENTS, REFER TO THE ARCHITECT'S GENERAL CONDITIONS AND BIDDING REQUIREMENTS.	
THE BIDDER IS RESPONSIBLE FOR INCLUDING ALL COSTS ASSOCIATED WITH SUBSTITUTED EQUIPMENT, INCLUDING BUT NOT LIMITED TO, CODE AND MANUFACTURER'S REQUIRED MAINTENANCE AND ACCESS CLEARANCE, COORDINATION WITH ALL OTHER BUILDING TRADES, AND INSTALLATION OF DUCTWORK, PIPING, ETC. BIDDER SHALL BEAR RESPONSIBILITY FOR ALL ASSOCIATED COSTS AND ADDITIONAL COSTS RESULTING FROM SUBSTITUTED ITEMS SHALL NOT BE CONSIDERED FOR APPROVAL AFTER BIDS ARE AWARDED.	
ITEM	MANUFACTURER'S
100% OUTSIDE AIR MAKE-UP UNITS	TRANE, GREENHECK

FOR THE MAKE-UP AIR UNITS, TRANE SHALL BE INCLUDED AS BASE BID. OTHER MANUFACTURERS SHALL BE BID UNDER AN ALTERNATE. REFER TO SPECIFICATION SECTION 230007 FOR FURTHER CLARIFICATION.

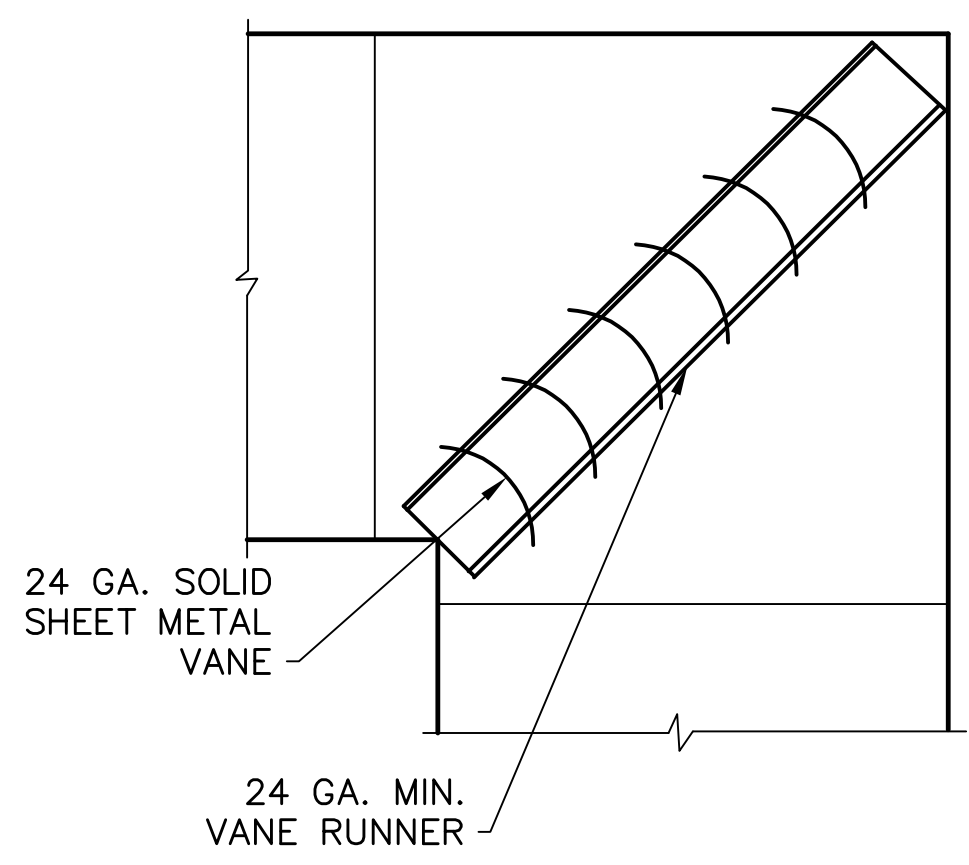

4 TURNING VANE DETAIL
SCALE: NTS PERMITTED ONLY WHERE RADIUS ELL WILL NOT FIT.

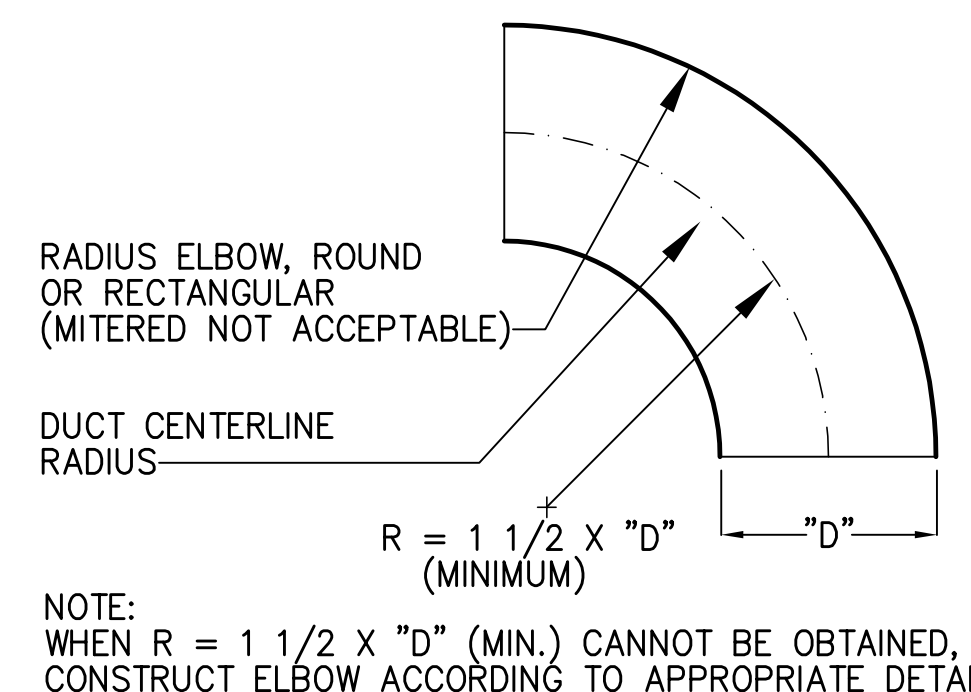

3 RADIUS ELBOW DETAIL
SCALE: NTS

PACKAGED ENERGY RECOVERY UNIT - GAS HEAT																																																					
Unit Tag	Area Served	EER	Supply Fan					Exhaust Fan					Condenser Fan			Cooling Performance					Natural Gas Heating Performance					Compressor			Energy Recovery Wheel					Electrical Data					Controls	Approx. Weight w/out Curb (lb.)	Model Trane	Remarks											
			Qty	CFM	ESP	HP	FLA	Qty	CFM	ESP	HP	FLA	Qty	HP	FLA	Gross Total MBH	Entering Coil (F)	Leaving Coil (F)	Reheat (F)	Unit (F)	Input Total MBH	Output Total MBH	Min. Turndown	Entering Coil (F)	Leaving Coil (F)	Electrical FLA	Qty	RLA Ea.	LRA Ea.	Outside (F) DB/WB	Supply (F) DB/WB	Return (F) DB/WB	Exhaust (F) DB/WB	Total Cap. MBH	Sensible Cap. MBH	Outside (F) DB/WB	Supply (F) DB/WB	Return (F) DB/WB					Exhaust (F) DB/WB	Total Cap. MBH	Sensible Cap. MBH	ERV Wheel Size	Electrical HP	FLA	Volts	Phase	FLA	MCA	MOCP
MUA-A-1	AREA A	19.9	1	4780	1.3	5	6.3	1	4436	1.0	3	4.0	3	1	2.1	272.0	80.4/68.4	49.8/49.5	72.1/58.70	74.0/59.4	350	280	10:1	55.4	109.4	3.13	2	16.0	140	95/80	80.4/68.4	75.0/62.5	91.5/77.0	220.79	72.02	20/15	55.4/48.0	70.0/58.5	28.3/25.4	296.14	183.58	ERC-5856C	0.50	1.50	460	3	51.1	55.1	70	1	5592	OAKD264	1-31, 33-34
MUA-A-2	AREA A	16.9	1	1600	2.0	6	7.0	1	1584	2.0	6	7.0	1	2.1	96.3	81.3/69.3	50.1/49.5	75.0/59.67	78.0/60.8	75	60	5:1	53.1	87.7	3.13	1	12.8	100	95/80	81.3/69.3	75.0/62.5	91.1/76.6	70.30	23.00	20/15	53.1/46.1	70.0/58.5	29.3/26.6	94.50	58.75	ERC-3014C	0.17	0.44	460	3	30.3	33.5	45	1	1944	OABD108	1-6, 8, 10-11, 13-32, 34-35	
MUA-B-1	AREA B	19.9	1	4780	1.3	5	6.3	1	4436	1.0	3	4.0	3	1	2.1	272.0	80.4/68.4	49.8/49.5	72.1/58.70	74.0/59.4	350	280	10:1	55.4	109.4	3.13	2	16.0	140	95/80	80.4/68.4	75.0/62.5	91.5/77.0	220.79	72.02	20/15	55.4/48.0	70.0/58.5	28.3/25.4	296.14	183.58	ERC-5856C	0.50	1.50	460	3	51.1	55.1	70	1	5592	OAKD264	1-31, 33-34
MUA-B-2	AREA B	19.2	1	2100	2.0	2	3.0	1	2032	2.0	2	3.0	2	1	2.1	125.0	81.0/69.0	49.6/49.3	85.0/63.25	87.1/64.0	150	120	10:1	53.7	106.4	3.13	2	7.8/8.2	52/66.1	95/80	81.0/69.0	75.0/62.5	91.4/76.8	93.81	30.66	20/15	53.7/46.7	70.0/58.5	28.7/25.9	125.98	78.23	ERC-3622C	0.17	0.44	460	3	27.6	29.7	35	1	3991	OAGD010	1-31, 33-34
MUA-C-1	AREA C	19.9	1	4780	1.3	5	6.3	1	4436	1.0	3	4.0	3	1	2.1	272.0	80.4/68.4	49.8/49.5	72.1/58.70	74.0/59.4	350	280	10:1	55.4	109.4	3.13	2	16.0	140	95/80	80.4/68.4	75.0/62.5	91.5/77.0	220.79	72.02	20/15	55.4/48.0	70.0/58.5	28.3/25.4	296.14	183.58	ERC-5856C	0.50	1.50	460	3	51.1	55.1	70	1	5592	OAKD264	1-31, 33-34
MUA-C-2	AREA C	19.2	1	2100	2.0	2	3.0	1	2032	2.0	2	3.0	2	1	2.1	125.0	81.0/69.0	49.6/49.3	85.0/63.25	87.1/64.0	150	120	10:1	53.7	106.4	3.13	2	7.8/8.2	52/66.1	95/80	81.0/69.0	75.0/62.5	91.4/76.8	93.81	30.66	20/15	53.7/46.7	70.0/58.5	28.7/25.9	125.98	78.23	ERC-3622C	0.17	0.44	460	3	27.6	29.7	35	1	3991	OAGD010	1-31, 33-34
MUA-D-1	AREA D	18.5	1	5840	1.3	5	6.3	1	5645	1.0	5	6.3	3	1	2.1	333.0	80.5/68.6	50.0/49.7	72.0/58.75	74.2/59.6	250	200	10:1	55.1	86.7	3.13	2	23.1	150	95/80	80.5/68.6	75.0/62.5	90.5/76.2	267.67	87.29	20/15	55.1/47.7	70.0/58.5	30.8/27.9	359.48	223.01	ERC-5856C	0.50	1.50	460	3	67.6	73.4	90	1	5661	OAKD360	1-31, 33-34
MUA-E-1	AREA E	17	2	4560	1.3	6	7.0	1	4235	1.0	6	7.0	3	1	2.1	285.4	80.3/68.3	47.1/47.0	79.1/60.28	81.5/61.2	300	240	10:1	55.6	104.1	3.13	2	18.6	125	95/80	80.3/68.4	75.0/62.5	91.7/77.1	211.89	69.09	20/15	55.6/48.1	70.0/58.5	28.0/25.1	284.10	176.06	ERC-5856C	0.50	1.50	460	3	67.0	71.7	90	1	4891	OAGD300	1-32, 34
MUA-F-1	AREA F	17.6	2	4630	1.3	6	7.0	1	4235	1.0	6	7.0	3	1	2.1	266.3	80.5/68.5	49.5/49.4	79.7/61.51	82.2/62.4	300	240	10:1	55.2	103.0	3.13	2	16.0	140	95/80	80.5/68.5	75.0/62.5	91.7/77.2	212.57	69.35	20/15	55.2/47.8	70.0/58.5	27.8/24.9	285.07	176.73	ERC-5856C	0.50	1.50	460	3	61.8	65.8	80	1	4855	OAGD264	1-32, 34
MUA-G-1	AREA G	20.7	1	4240	1.3	3	4.0	1	4162	1.0	3	4.0	2	1	2.1	241.7	80.9/68.9	50.7/50.2	82.5/62.71	84.2/63.3	250	200	10:1	53.9	97.4	3.13	2	14.7	130	95/80	80.9/68.9	75.0/62.5	89.9/75.8	190.04	61.84	20/15	53.9/46.9	70.0/58.5	32.5/29.4	253.95	156.93	ERC-5262C	0.17	0.44	460	3	43.0	46.7	60	1	4299	OAGD020	1-31, 33-34

- REFER TO APPROVED MANUFACTURER LIST FOR ACCEPTABLE EQUAL MANUFACTURERS. COORDINATE POWER REQUIREMENTS FOR SUBSTITUTIONS.
- PROVIDE WITH RETURN AIR RECIRC/BYPASS CAPABILITY.
- SINGLE POINT ELECTRICAL CONNECTION AND FACTORY NON-FUSED DISCONNECT.
- PROVIDE WITH MERV-8 AND MERV-13 FILTERS.
- ENTIRE UNIT TO BE STARTED BY FACTORY AUTHORIZED TECHNICIAN. PAPERWORK MUST BE SENT TO CONTRACTOR.
- PROVIDE WITH CONDENSER HALLGUARD.
- MIN. 10:1 TURNDOWN NATURAL GAS HEAT.
- POLYMER ERV WITH BYPASS DAMPERS.
- MODULATING OA/RA DAMPER FOR ECONOMIZER CONTROL.
- COND. COIL SHALL BE FURNISHED AS AN INTEGRAL PART OF THE MAKE-UP AIR UNIT, FACTORY PIPED & WIRED.
- COMPRESSORS SHALL HAVE INTERNAL VIBRATION ISOLATORS.
- PROVIDE MINIMUM 2 COMPRESSOR CIRCUITS.
- PROVIDE MINIMUM 1 DIGITAL SCROLL TYPE COMPRESSOR.
- PROVIDE 439 STAINLESS STEEL FURNACE.
- MAIN UNIT CONTROLLER PROVIDED BY CMI.
- PROVIDE SUPPLY AND EXHAUST FANS WITH PIEZO RINGS AND TAPS.
- PROVIDE WITH SEISMICALLY RATED HORIZONTAL DISCHARGE CURB.
- PROVIDE WITH 2" DOUBLE WALL CONSTRUCTION.
- PROVIDE WITH SUPPLY DISCHARGE AIR SENSOR.
- PROVIDE EVAPORATOR COIL WITH MINIMUM 6 ROWS.
- PROVIDE WITH MODULATING HOT GAS HEATER.
- PROVIDE STAINLESS STEEL DRIP PAN.
- PROVIDE WITH 1 YEAR MANUFACTURER WARRANTY ON PARTS.
- PROVIDE WITH 5 YEAR WARRANTY ON DIGITAL SCROLL COMPRESSORS.
- PROVIDE WITH 5 YEAR WARRANTY ON PARTS AND LABOR PLUS.
- PROVIDE WITH 25 YEAR WARRANTY ON GAS-FIRED HEAT EXCHANGER.
- PROVIDE WITH AIR COOLED VARIABLE SPEED HEAD PRESSURE CONTROL CONDENSER.
- INSTALL DUCT MOUNTED CARBON MONOXIDE DETECTOR IN SUPPLY DUCT AND CONNECT TO NEAREST ADDRESSABLE FIRE ALARM CIRCUIT. EC TO FURNISH DETECTOR AND MC TO INSTALL. DETECTOR SHALL BE ACCESSIBLE FOR INSPECTION AND SERVICE.
- PROVIDE UNIT MANUFACTURER'S SEA COAST PROTECTIVE COATING ON ALL EXTERIOR COMPONENTS AND COOLING COIL. SEA COAST PROTECTIVE SHALL BE IN COMPLIANCE WITH ASTM B45 SALT SPRAY TESTING AT A MINIMUM OF 672 HOUR DURATION.
- UNDER BASE BID, PROVIDE UNIT MANUFACTURER'S STAINLESS STEEL INTERIOR PANELS IN CONTACT WITH AIRFLOW. UNDER ALTERNATE #1, PROVIDE A FACTORY APPLIED SEA COAST PROTECTIVE COATING FOR INTERIOR PANELS IN CONTACT WITH AIRFLOW. FACTORY APPLIED COATING SHALL BE HUSKY COAT GOLD BY BRONZ-GLOW (OR EQUAL) AND UNIT SHALL BE PROVIDED WITH A NAMEPLATE THAT CERTIFIES COATING HAS BEEN APPLIED BY COATING MANUFACTURER IN THEIR FACTORY.
- UNDER ALTERNATE #1, SEA COAST PROTECTIVE COATINGS SHALL BE FACTORY APPLIED FOR THE CONDENSER, EVAPORATOR, AND HOT GAS REHEAT COIL. COATING FOR THE INTERIOR PANELS IN CONTACT WITH THE AIR FLOW MAY BE FIELD APPLIED AT THE MANUFACTURER'S/CONTRACTOR'S OPTION.
- PROVIDE SUPPLY AND EXHAUST FANS WITH ECM.
- PROVIDE SUPPLY AND EXHAUST FANS WITH DIRECT DRIVE MOTORS W/ VFD.
- PROVIDE ISOLATION DAMPERS FOR EXHAUST FAN(S).
- MIN. 5:1 TURNDOWN NATURAL GAS HEAT.

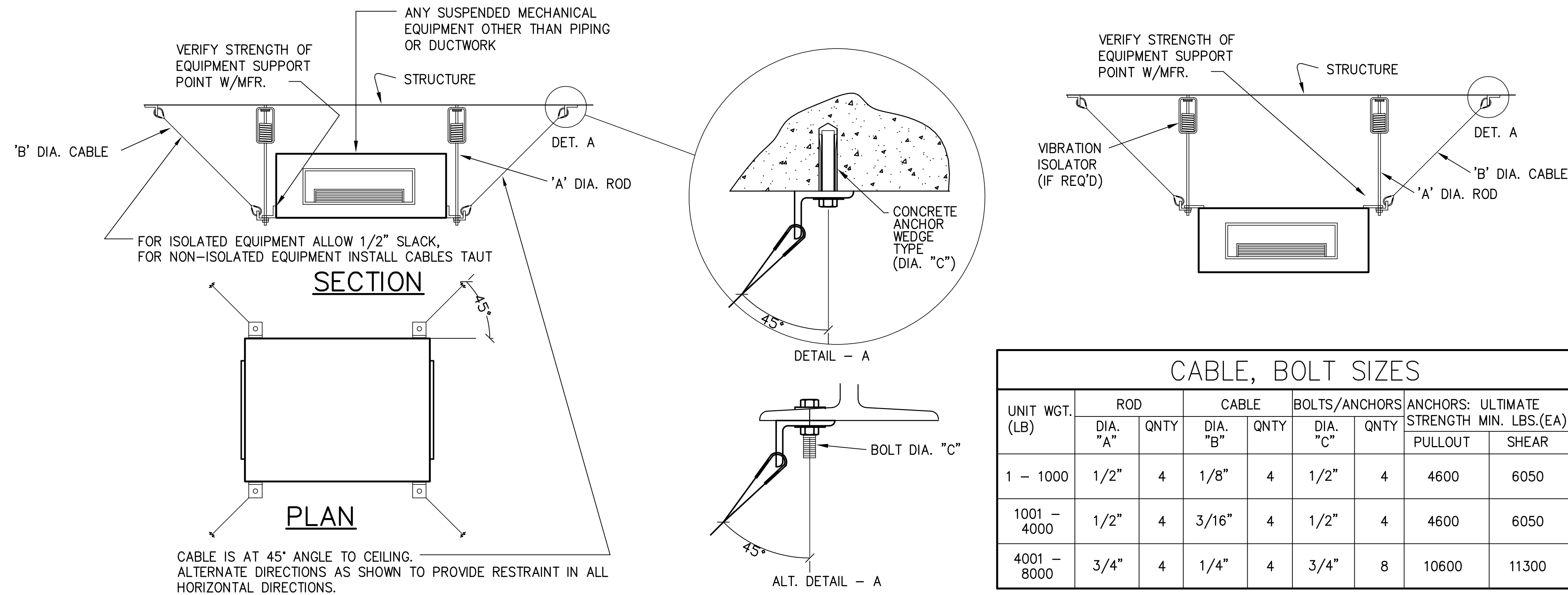

2 TYP. SEISMIC CABLE RESTRAINTS FOR EQUIPMENT SUSPENDED FROM STRUCTURE
SCALE: NTS
NOTE: REFERENCE SEISMIC RESTRAINT SCHEDULE FOR MORE INFORMATION. THIS DETAIL APPLIES TO ALL SUSPENDED EQUIPMENT UNLESS NOTED OTHERWISE.

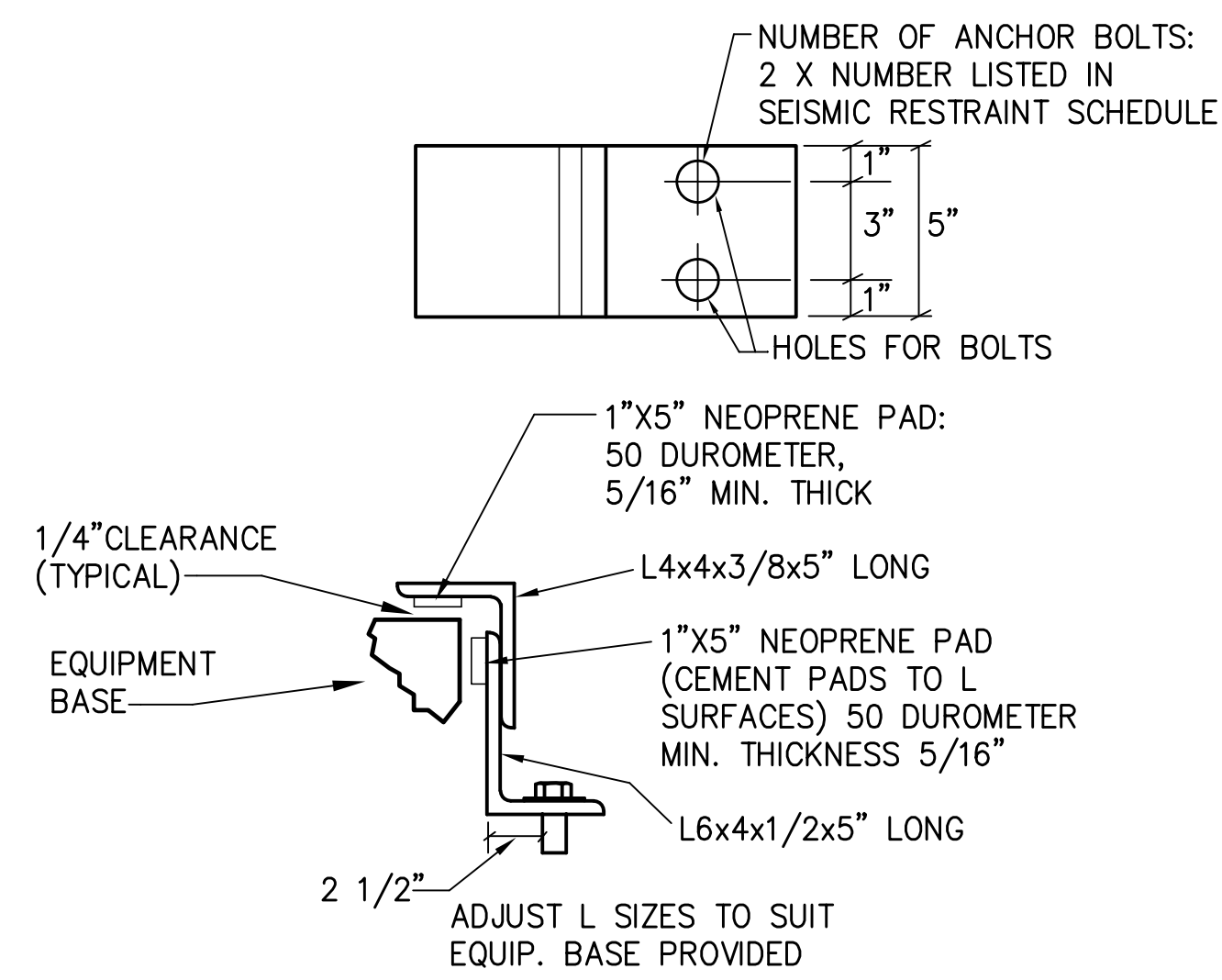

3 SEISMIC SNUBBER DETAIL
SCALE: NTS
NOTE: IN LIEU OF THIS DETAIL, PROVIDE MASON INDUSTRIES TYPE "Z" SNUBBER.

EQUIPMENT	SEE DETAIL	MOUNTING VIB. ISOL. OR FIXED	BOLTS/ANCHORS DIA. QNTY	REMARKS
SUSPENDED EQUIPMENT				
PIPING	SEE 2008 SMACNA SEISMIC RESTRAINT MANUAL GUIDELINES FOR MECHANICAL SYSTEMS: SEISMIC HAZARD LEVEL (SHL) "B" RESTRAINTS			1, 2
DUCT				1, 3
ALL OTHER SUSPENDED EQUIPMENT				1

DIA. (IN.)	MINIMUM STRENGTH (LBS)			
	SHEAR		PULLOUT	
	ULTIMATE	DESIGN	ULTIMATE	DESIGN
1/2"	6050	1510	4600	1150
5/8"	8100	2025	7000	1750
3/4"	11300	2825	10600	2650

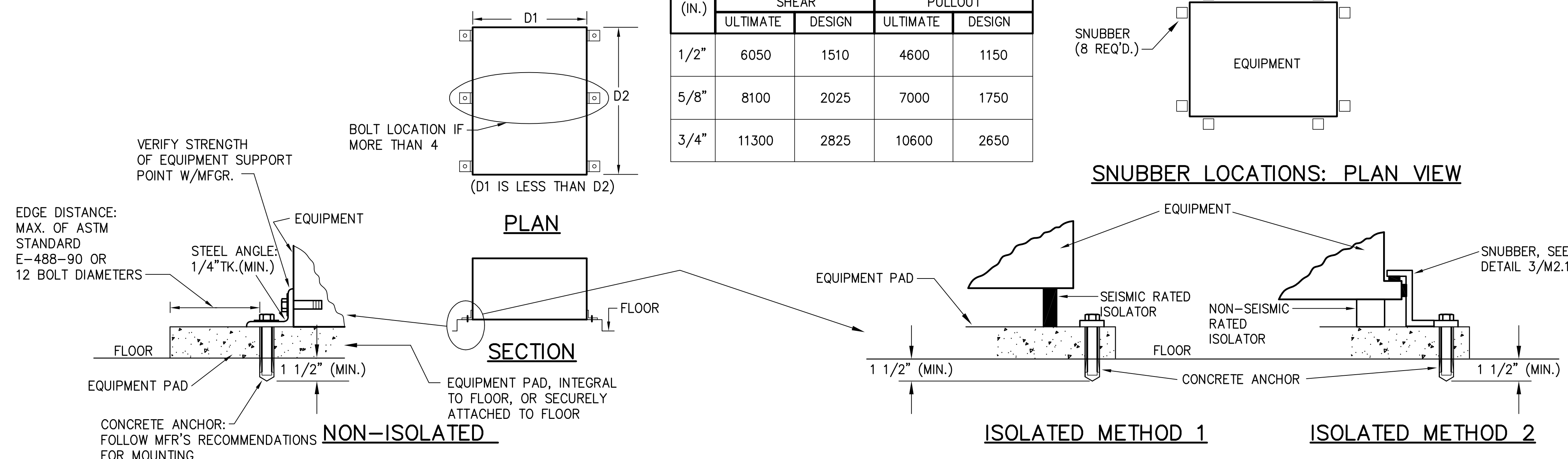

1 SEISMIC RESTRAINTS FOR FLOOR/SLAB MOUNTED EQUIPMENT
SCALE: NTS
NOTES:
1. THIS DETAIL APPLIES TO ALL FLOOR/SLAB MOUNTED EQUIPMENT UNLESS NOTED OTHERWISE.
2. REFER TO SEISMIC RESTRAINT SCHEDULE FOR ANCHOR SIZES FOR SPECIFIC PIECES OF EQUIPMENT

- SEISMIC HAZARD EXPOSURE GROUP II, A = J, GROUP D, SEISMIC PERF. CATEGORY D. ALL MECHANICAL & PLUMBING EQUIPMENT SHALL BE DESIGNED TO RESIST SEISMIC FORCES. SEISMIC RESTRAINTS ARE REQUIRED FOR THIS PROJECT WITH EXCEPTIONS LISTED IN 2 AND 3. SEISMIC FORCE TO BE RESISTED EQUALS .3 TIMES THE EQUIPMENT WEIGHT IN ANY HORIZONTAL DIRECTION, AND .1 TIMES THE EQUIPMENT WEIGHT IN THE VERTICAL DIRECTION.
- SEISMIC RESTRAINTS SHALL NOT BE REQUIRED FOR THE FOLLOWING PIPING INSTALLATIONS (EXCLUDING GAS, HIGH HAZARD, AND FIRE PROTECTION):
 - PIPING IN BOILER & MECHANICAL ROOMS LESS THAN 1 1/4" INSIDE DIAMETER.
 - PIPING IN OTHER AREAS WHICH HAS LESS THAN 2 1/2" INSIDE DIAMETER.
 - PIPING SUSPENDED BY INDIVIDUAL HANGERS 12" OR LESS IN LENGTH FROM THE TOP OF THE PIPE TO THE BOTTOM OF THE SUPPORT FOR THE HANGER.
- SEISMIC RESTRAINTS SHALL NOT BE REQUIRED FOR THE FOLLOWING DUCT INSTALLATIONS:
 - ALL RECTANGULAR AIR HANDLING DUCTS LESS THAN 6 sq. ft. IN CROSS-SECTIONAL AREA.
 - ALL ROUND AIR HANDLING DUCTS LESS THAN 28" IN DIAMETER.
 - ALL DUCTS SUSPENDED BY HANGERS 12" OR LESS IN LENGTH FROM THE TOP OF THE DUCT TO THE BOTTOM OF THE SUPPORT FOR THE HANGER.

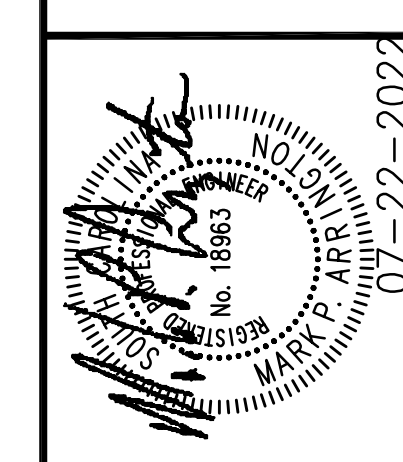
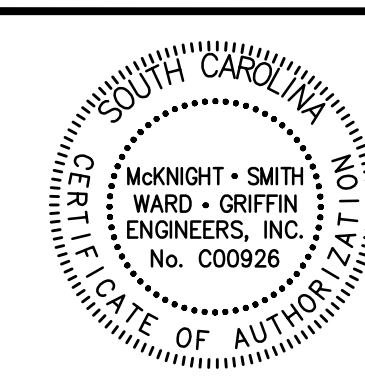

JOB NUMBER	21-158	REVISION DESCRIPTION
DESIGNED BY	SMB	
CHECKED BY	WFA	
DATE	07/22/2022	

JOB TITLE
CAROLINA FOREST HIGH
700 GARDNER LACY RD.
MYRTLE BEACH, SC, 29579
HVAC RENEWAL

SHEET TITLE
ELECTRICAL FLOOR PLAN
- AREA A

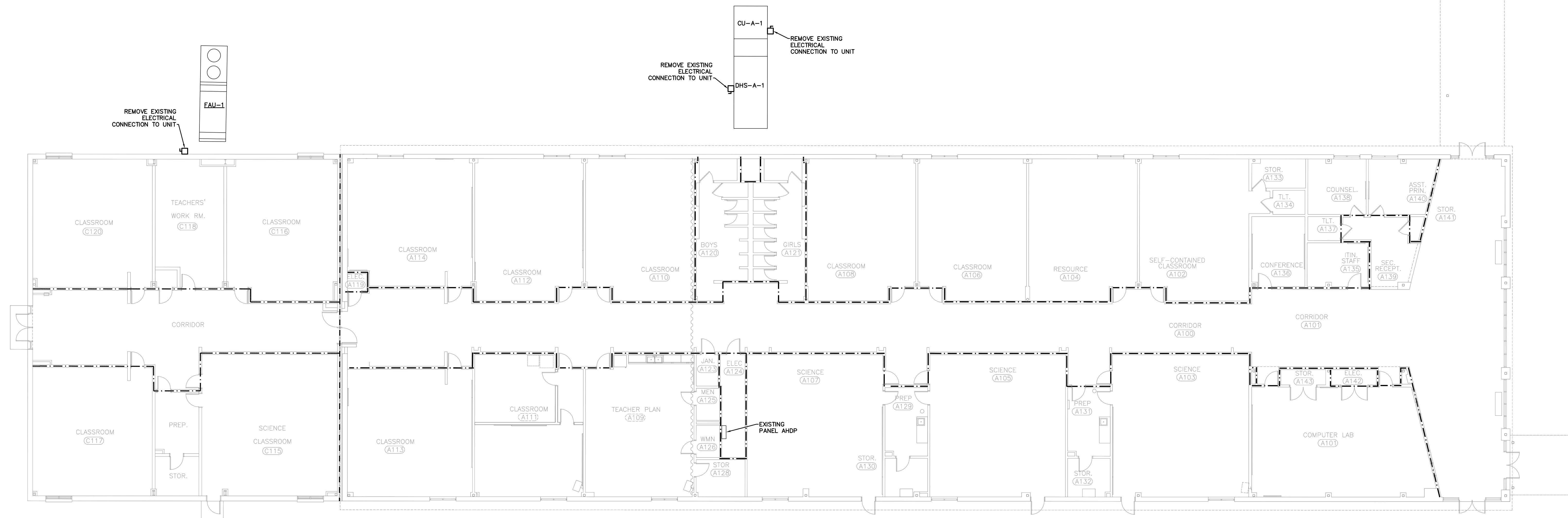

1 ELECTRICAL PLAN - AREA A - DEMOLITION
SCALE: 3/32" = 1'-0"

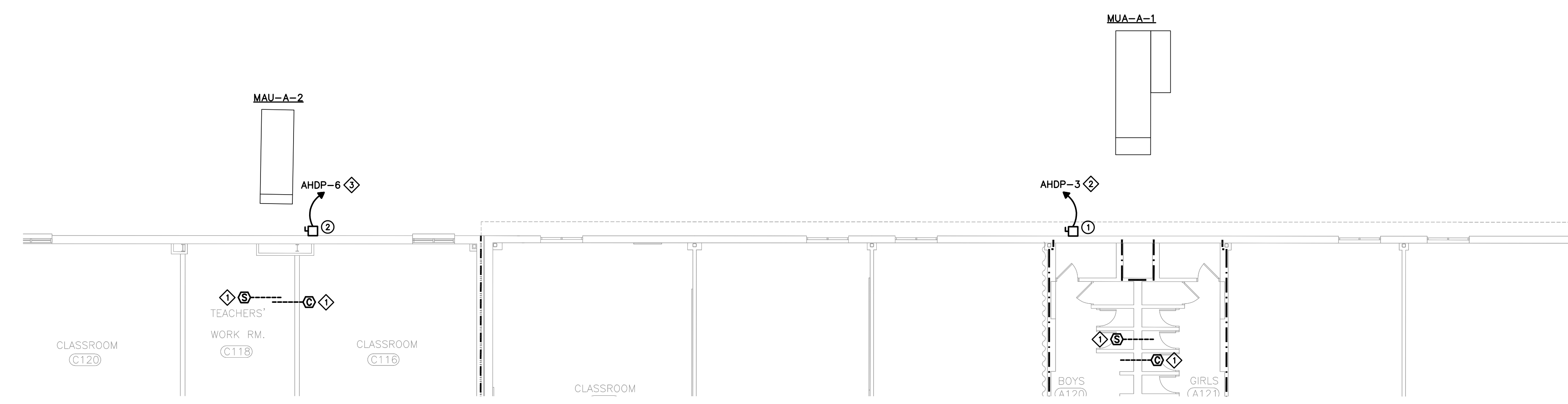

2 ELECTRICAL PLAN - AREA A - NEW WORK
SCALE: 3/32" = 1'-0"

- NOTES:
- ① CONNECT TO EXISTING ADDRESSABLE FIRE ALARM CIRCUIT.
 - ② CONNECT WITH 3/4" 1#8G, 1-1/4" C TO NEW 70/3 CIRCUIT BREAKER IN PANEL AS INDICATED. REPLACE EXISTING 100/3 WITH NEW AS REQUIRED.
 - ③ CONNECT WITH 3/8" 1#8G, 1" C TO NEW 45/3 CIRCUIT BREAKER IN PANEL AS INDICATED. REPLACE EXISTING 40/3 WITH NEW AS REQUIRED.

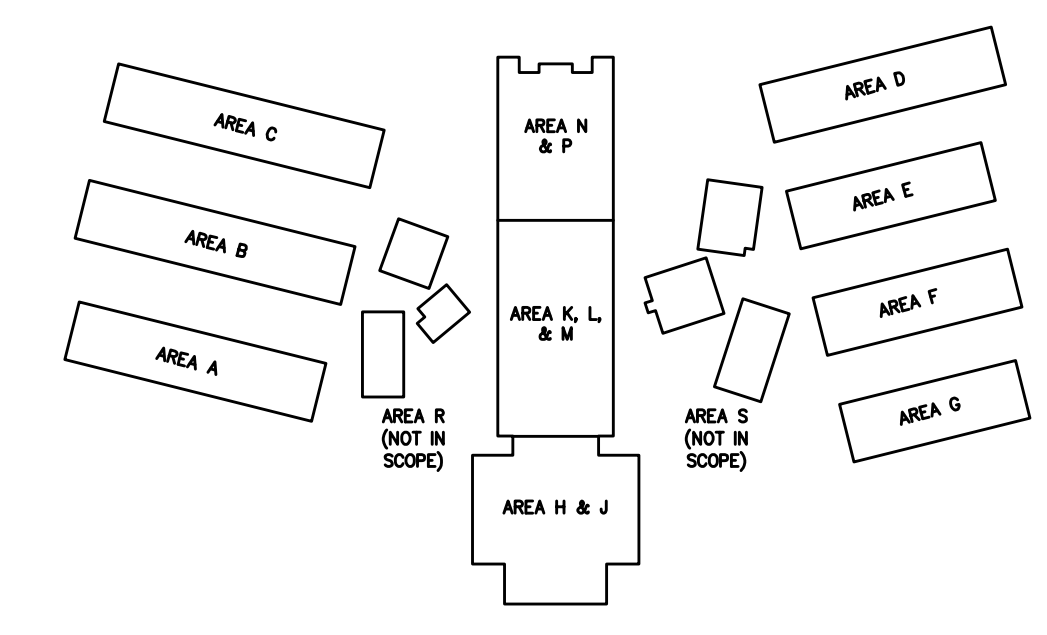

NOTE: CEILING REMOVAL IS LIMITED TO THAT REQUIRED FOR INSTALLATION OF SMOKE AND CARBON MONOXIDE DETECTORS.

FIRE RATED WALLS	
---	1 HOUR WALL
----	2 HOUR WALL
-----	3 HOUR WALL

IT IS THE RESPONSIBILITY OF THE CONTRACTOR TO APPLY THE PROPER FIRE-SAFING DETAIL FOR ALL DUCT AND PIPE PENETRATIONS THRU FIRE-RATED WALLS AND SMOKE PARTITIONS.

NOTE: THE CONTRACTOR IS RESPONSIBLE FOR VERIFYING ALL EXISTING CONDITIONS. SUBMISSION OF BIDS IS CONSIDERED VERIFICATION THAT THE CONTRACTOR HAS VISITED THE SITE. NO EXTRAS WILL BE ALLOWED DUE TO LACK OF KNOWLEDGE OF THE EXISTING CONDITIONS.

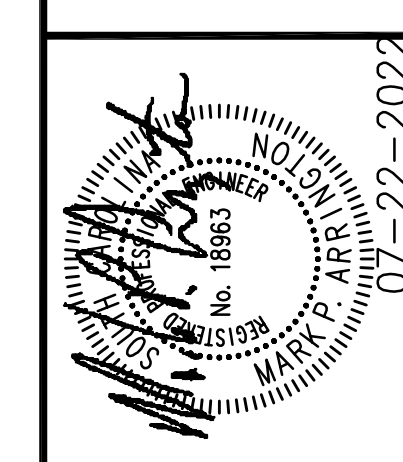
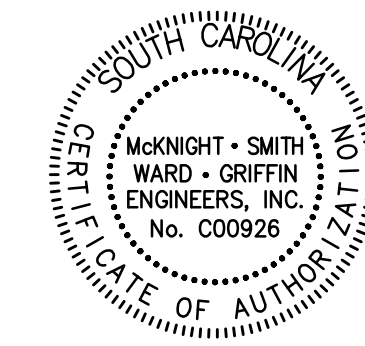

REVISION	DATE	DESCRIPTION
1	07/22/2022	ISSUED FOR PERMIT

**CAROLINA FOREST HIGH
700 GARDNER LACY RD.
MYRTLE BEACH, SC, 29579
HVAC RENEWAL**

**ELECTRICAL FLOOR PLAN
- AREA B**

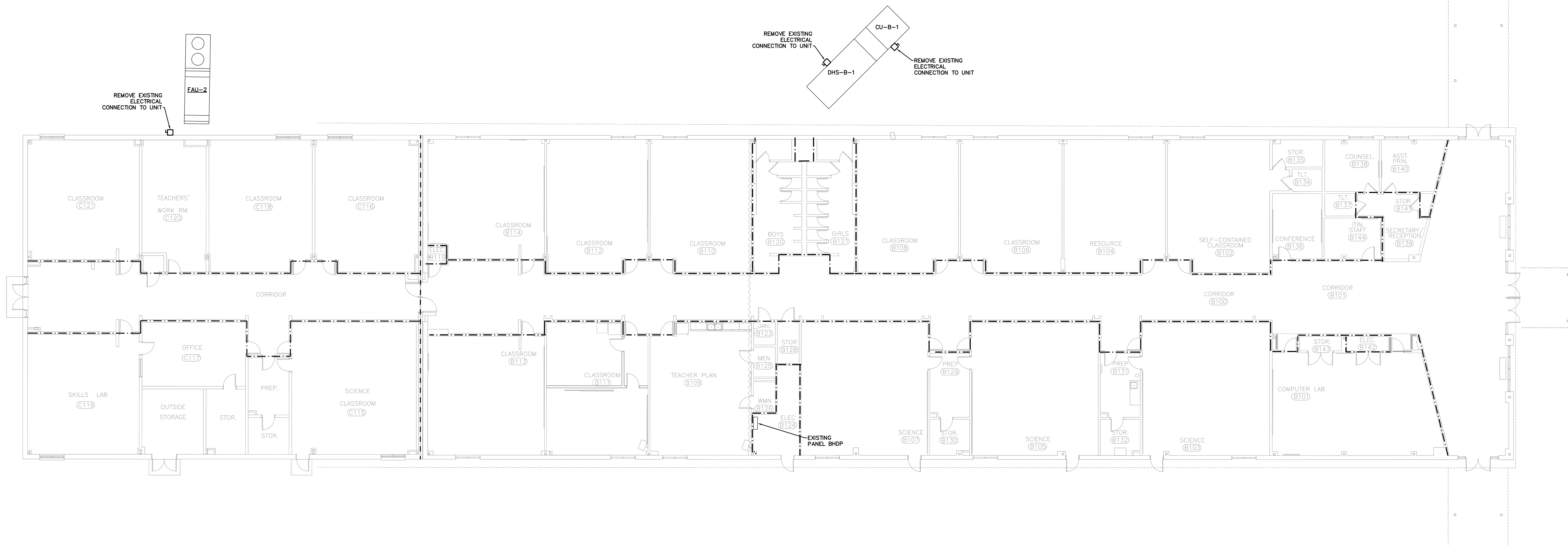

1 ELECTRICAL PLAN - AREA B - DEMOLITION
SCALE: 3/32" = 1'-0"

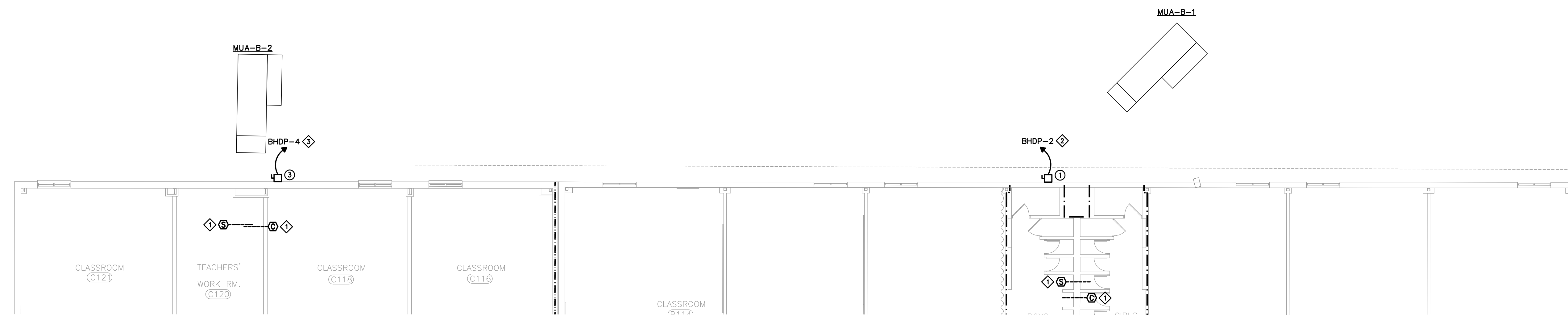

2 ELECTRICAL PLAN - AREA B - NEW WORK
SCALE: 3/32" = 1'-0"

- NOTES:**
- ◆ CONNECT TO EXISTING ADDRESSABLE FIRE ALARM CIRCUIT.
 - ◆ CONNECT WITH 3#4, 1#86, 1-1/4" TO NEW 70/3 CIRCUIT BREAKER IN PANEL AS INDICATED. REPLACE EXISTING 100/3 WITH NEW AS REQUIRED.
 - ◆ CONNECT WITH 3#6, 1#86, 1" TO NEW 35/3 CIRCUIT BREAKER IN PANEL AS INDICATED. REPLACE EXISTING 50/3 WITH NEW AS REQUIRED.

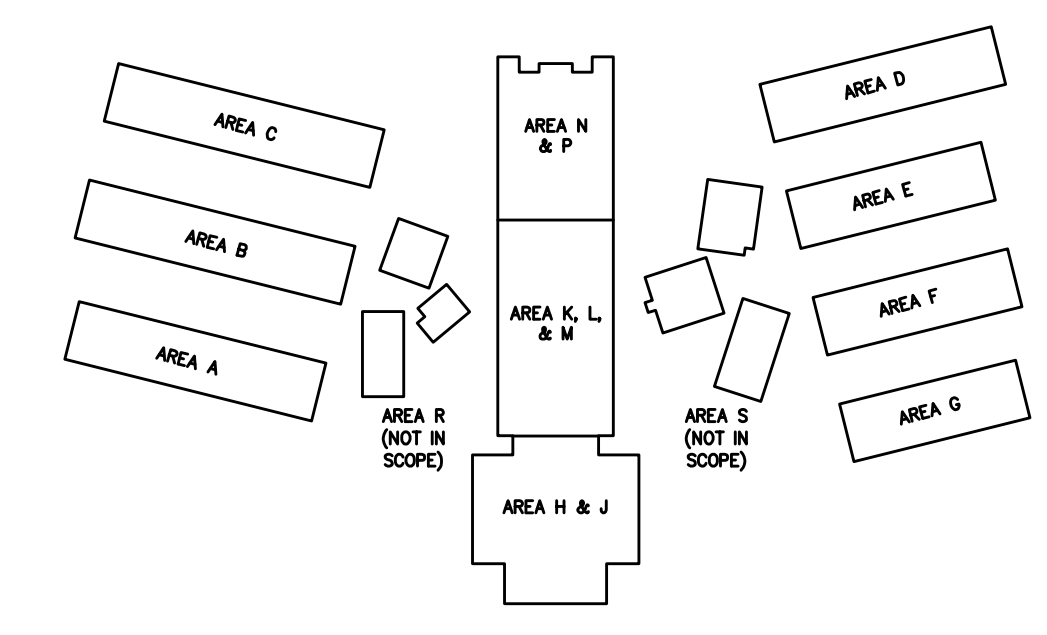

NOTE: CEILING REMOVAL IS LIMITED TO THAT REQUIRED FOR INSTALLATION OF SMOKE AND CARBON MONOXIDE DETECTORS.

FIRE RATED WALLS	
---	1 HOUR WALL
----	2 HOUR WALL
-----	3 HOUR WALL

IT IS THE RESPONSIBILITY OF THE CONTRACTOR TO APPLY THE PROPER FIRE-RATING DETAIL FOR ALL DUCT AND PIPE PENETRATIONS THRU FIRE-RATED WALLS AND SMOKE PARTITIONS.

NOTE: THE CONTRACTOR IS RESPONSIBLE FOR VERIFYING ALL EXISTING CONDITIONS. SUBMISSION OF BIDS IS CONSIDERED VERIFICATION THAT THE CONTRACTOR HAS VISITED THE SITE. NO EXTRAS WILL BE ALLOWED DUE TO LACK OF KNOWLEDGE OF THE EXISTING CONDITIONS.

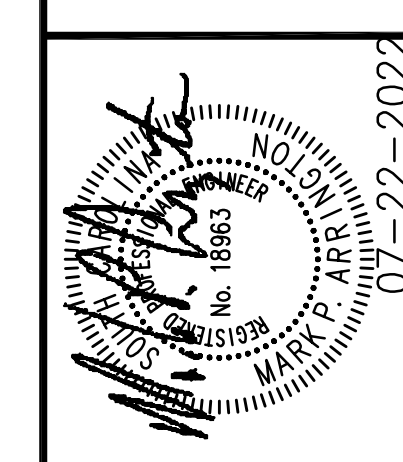
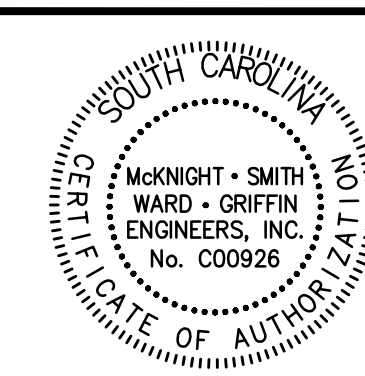

JOB NUMBER	21-158	REVISION DATES	REVISION DESCRIPTION
DESIGNED BY	SMB		
CHECKED BY	MFA		
DATE	07/22/2022		

JOB TITLE
CAROLINA FOREST HIGH
700 GARDNER LACY RD.
MYRTLE BEACH, SC, 29579
HVAC RENEWAL

SHEET TITLE
ELECTRICAL FLOOR PLAN
- AREA C

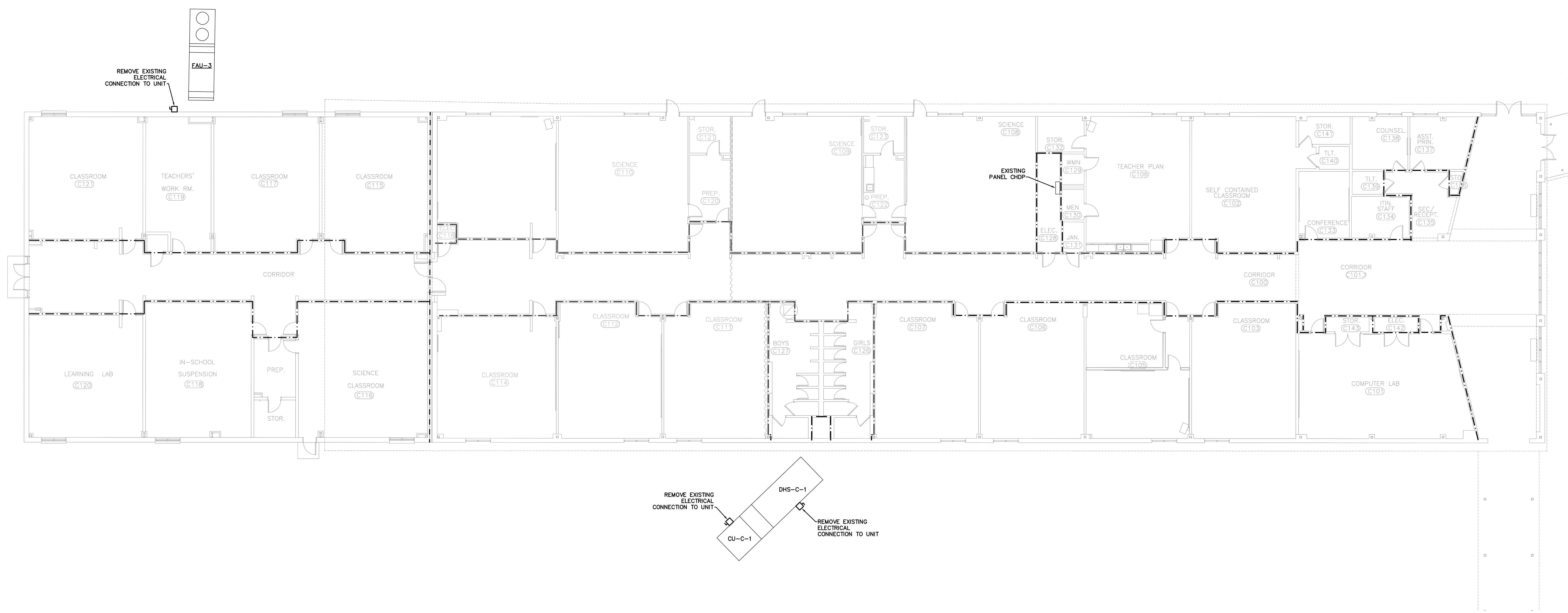

1 ELECTRICAL PLAN - AREA C - DEMOLITION
SCALE: 3/32" = 1'-0"

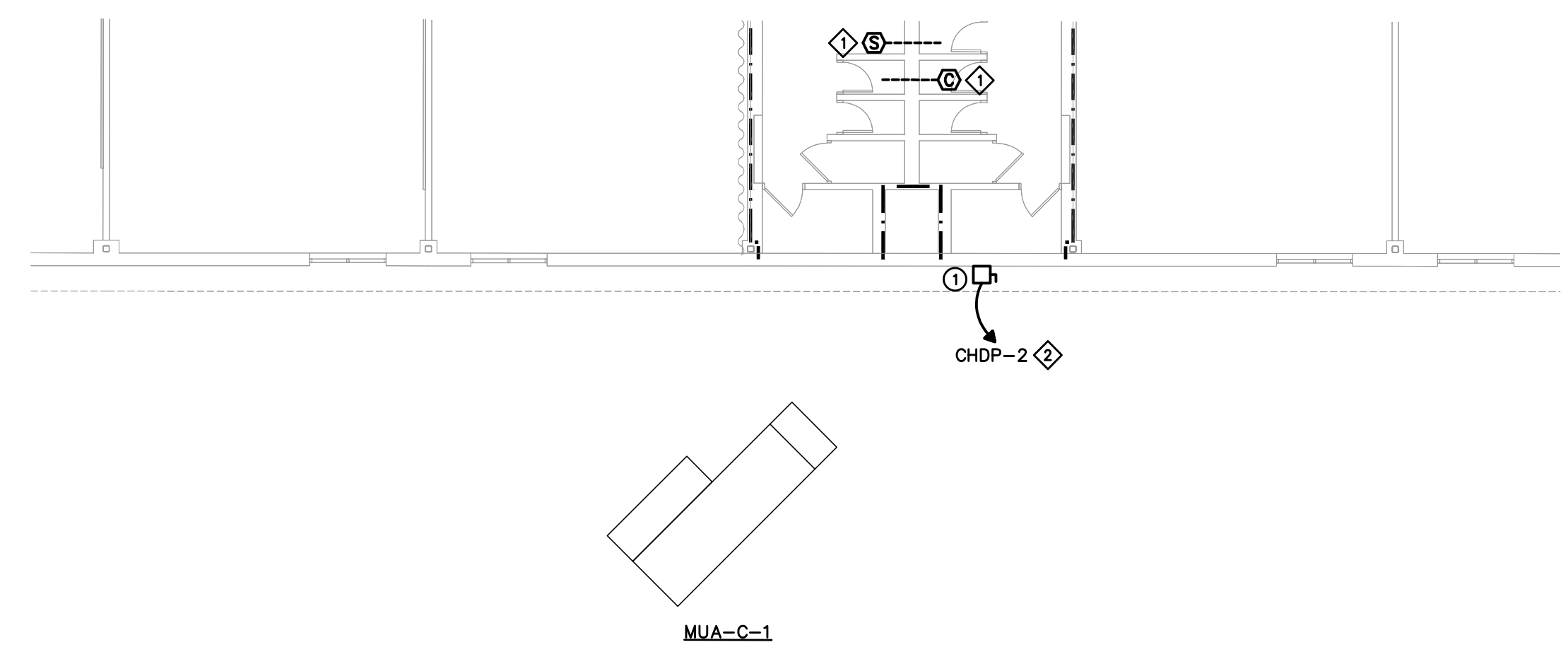

3 ELECTRICAL PLAN - AREA C - NEW WORK
SCALE: 3/32" = 1'-0"

- NOTES:**
- CONNECT TO EXISTING ADDRESSABLE FIRE ALARM CIRCUIT.
 - CONNECT WITH 3#4, 1#8G, 1-1/4" TO NEW 70/3 CIRCUIT BREAKER IN PANEL AS INDICATED. REPLACE EXISTING 100/3 WITH NEW AS REQUIRED.

2 ELECTRICAL PLAN - AREA C - NEW WORK
SCALE: 3/32" = 1'-0"

- NOTES:**
- CONNECT TO EXISTING ADDRESSABLE FIRE ALARM CIRCUIT.
 - CONNECT WITH 3#6, 1#8G, 1" TO NEW 35/3 CIRCUIT BREAKER IN PANEL AS INDICATED. REPLACE EXISTING 50/3 WITH NEW AS REQUIRED.

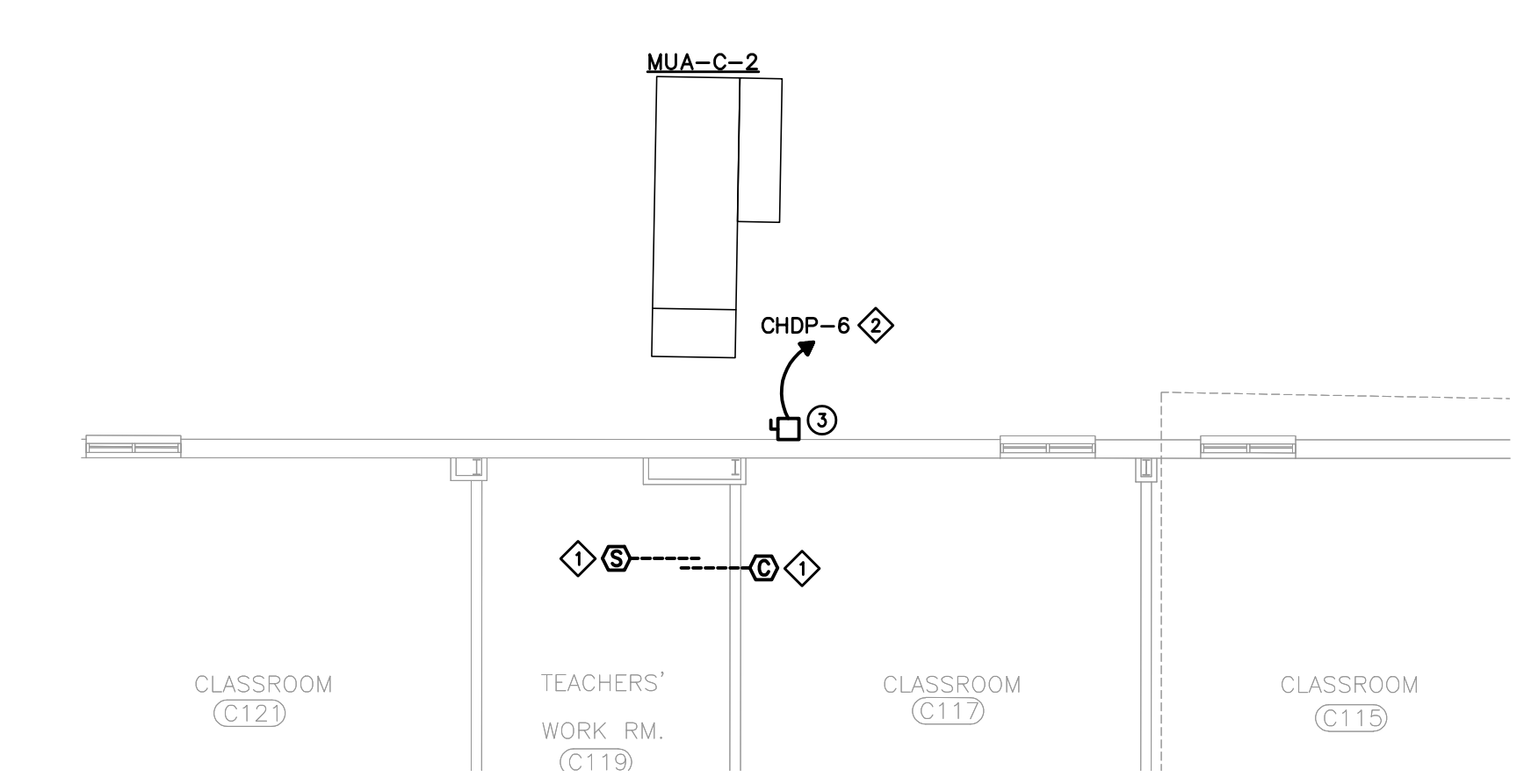

NOTE: CEILING REMOVAL IS LIMITED TO THAT REQUIRED FOR INSTALLATION OF SMOKE AND CARBON MONOXIDE DETECTORS.

FIRE RATED WALLS	
---	1 HOUR WALL
----	2 HOUR WALL
-----	3 HOUR WALL

IT IS THE RESPONSIBILITY OF THE CONTRACTOR TO APPLY THE PROPER FIRE-SAFING DETAIL FOR ALL DUCT AND PIPE PENETRATIONS THRU FIRE-RATED WALLS AND SMOKE PARTITIONS.

NOTE: THE CONTRACTOR IS RESPONSIBLE FOR VERIFYING ALL EXISTING CONDITIONS. SUBMISSION OF BIDS IS CONSIDERED VERIFICATION THAT THE CONTRACTOR HAS VISITED THE SITE. NO EXTRAS WILL BE ALLOWED DUE TO LACK OF KNOWLEDGE OF THE EXISTING CONDITIONS.

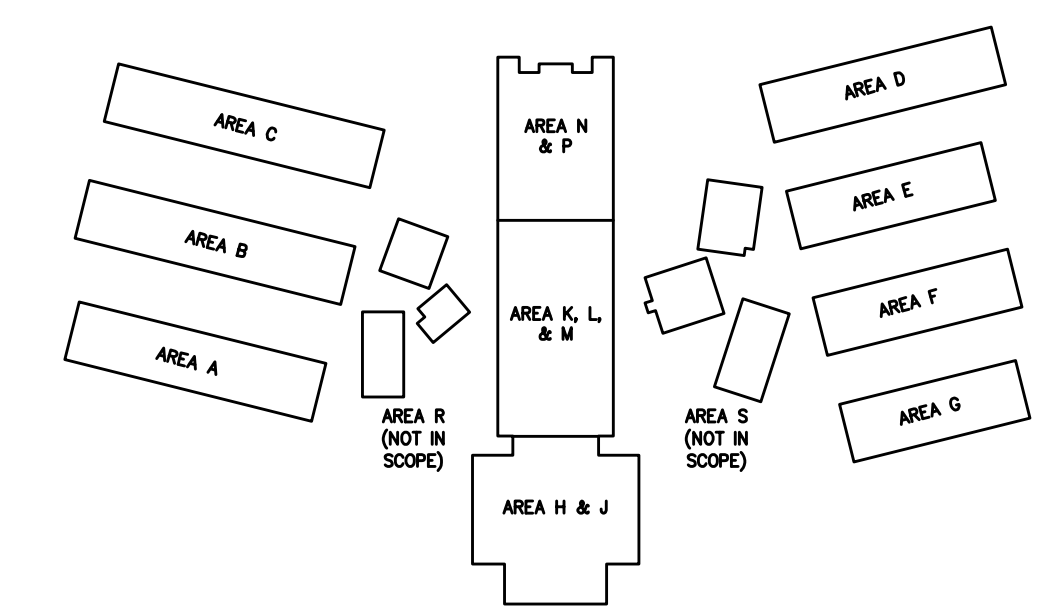

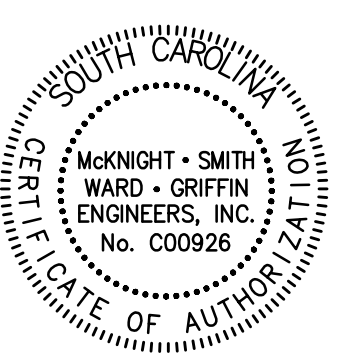

**McKNIGHT • SMITH
WARD • GRIFFIN**
ENGINEERS, INCORPORATED
4223 South Boulevard
Charlotte, NC 28209
704/527-2112

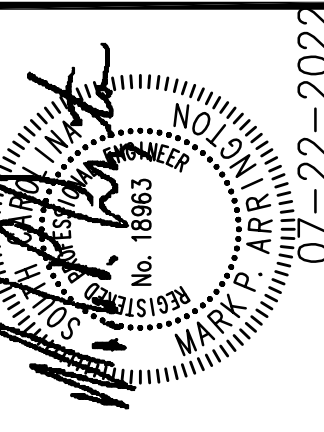

JOB NUMBER	21-158	REVISION DATES	REVISION DESCRIPTION
DESIGNED BY	SMB		
CHECKED BY	WFA		
DATE	07/22/2022		

**CAROLINA FOREST HIGH
700 GARDNER LACY RD.
MYRTLE BEACH, SC, 29579
HVAC RENEWAL**

**ELECTRICAL FLOOR PLAN
- AREAS D & E**

SHEET
E1.3
4 OF 7

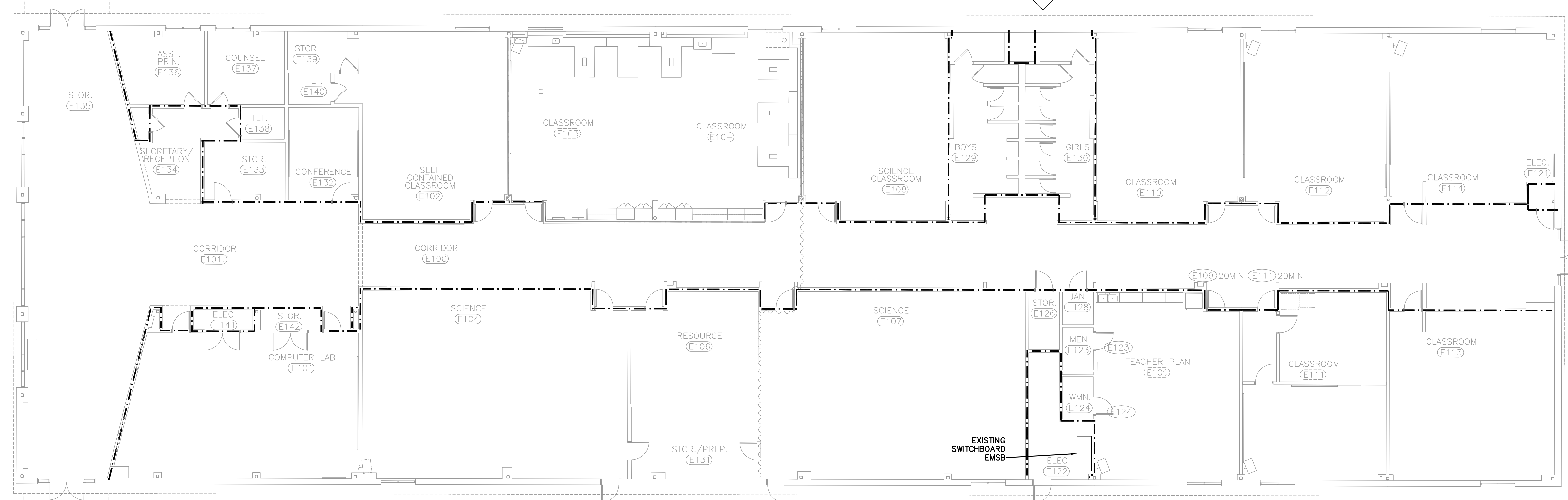
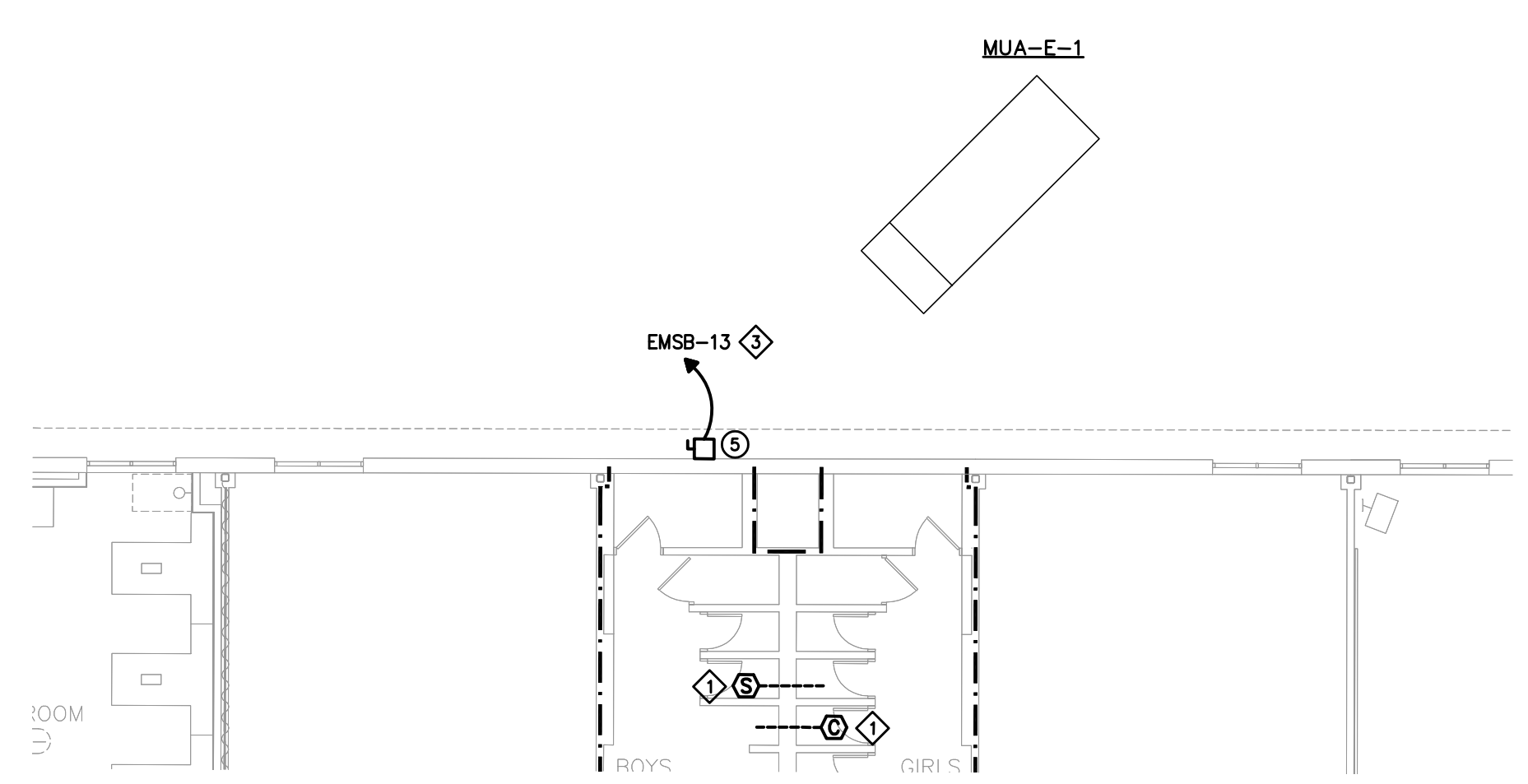
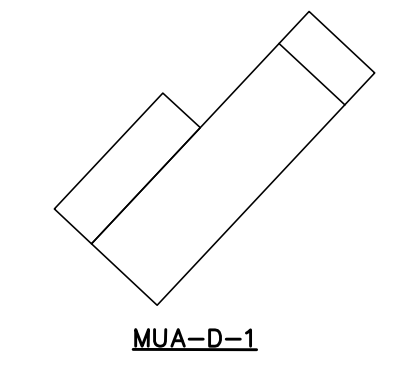
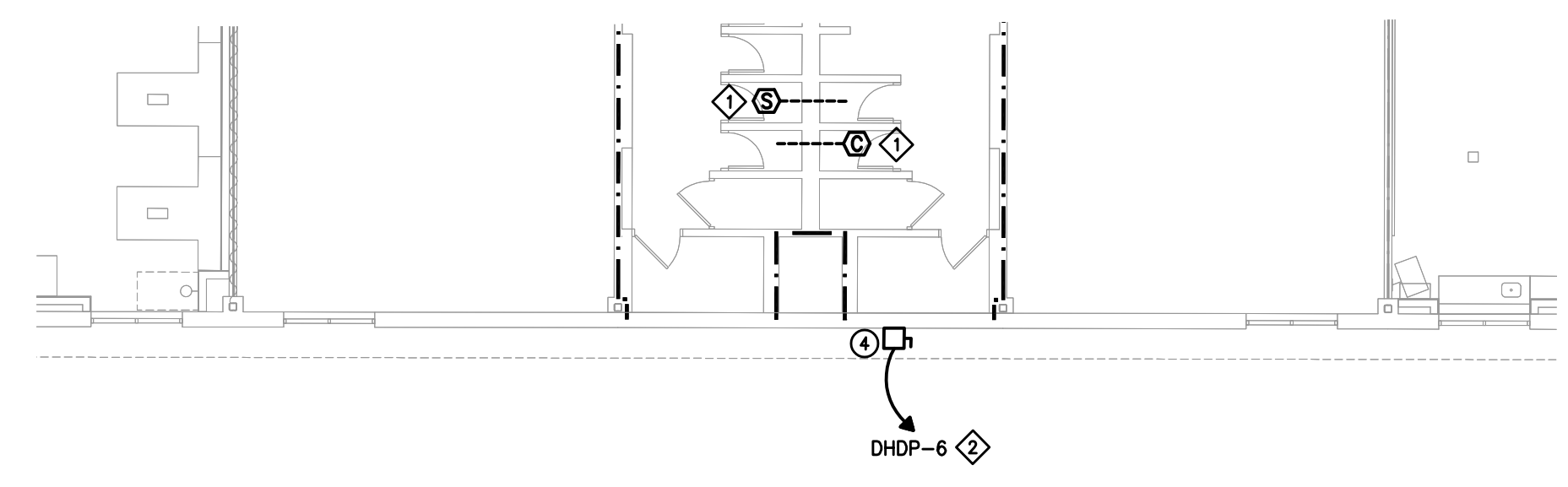
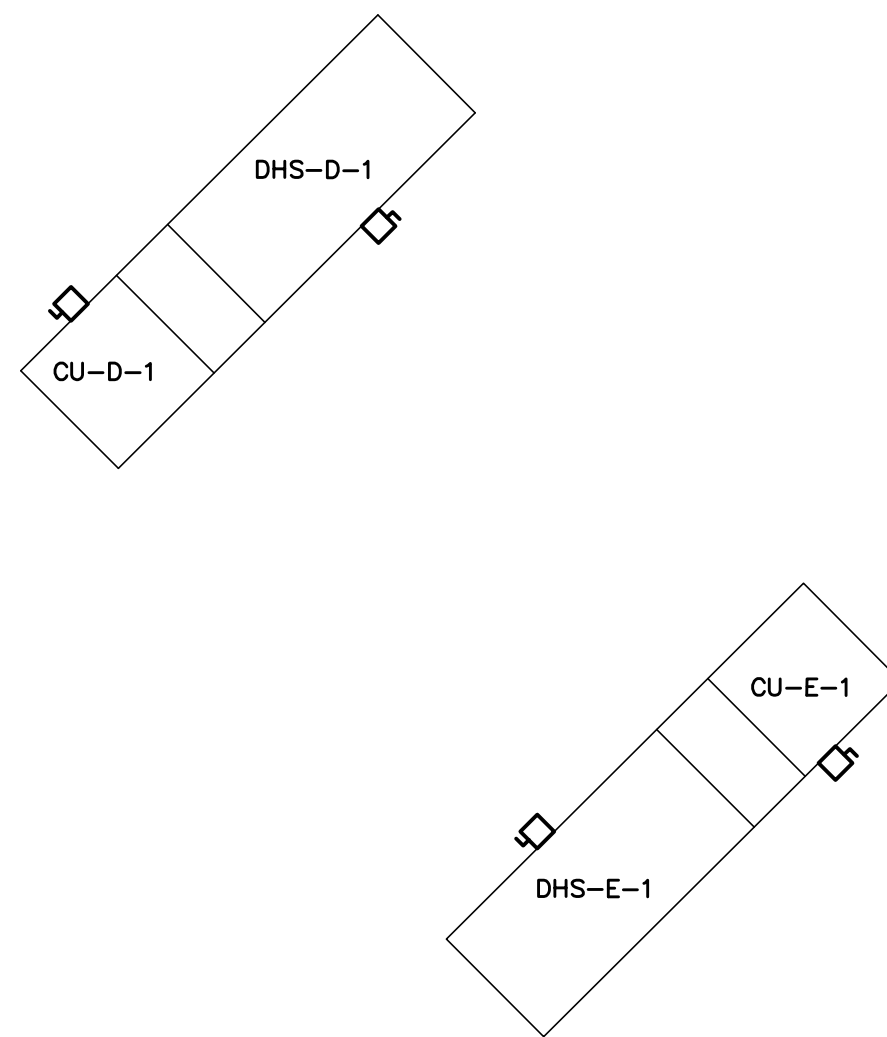
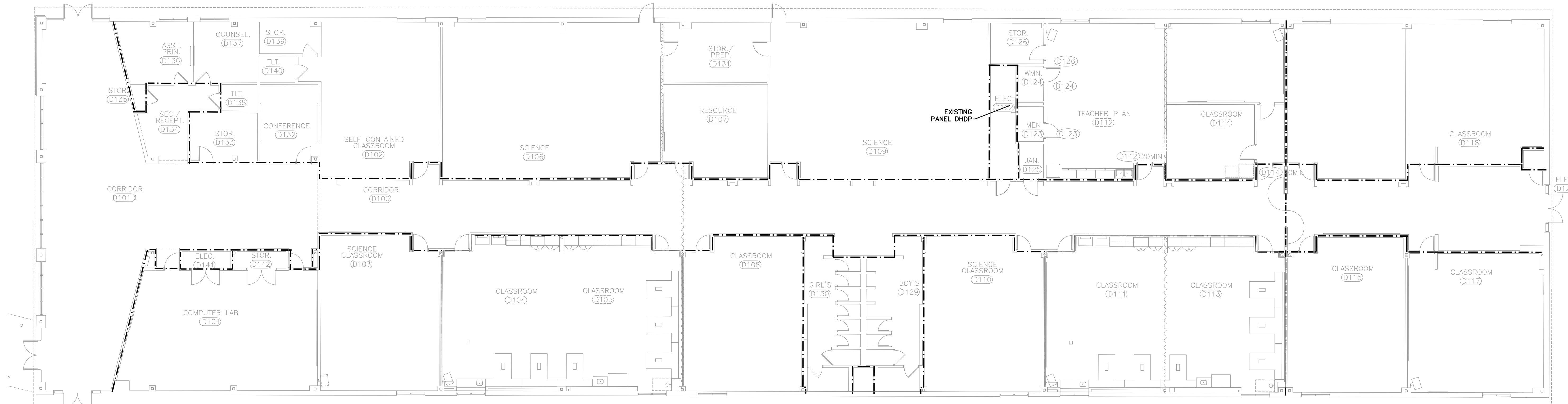

1 ELECTRICAL PLAN - AREAS D & E - DEMOLITION
SCALE: 3/32" = 1'-0"

2 ELECTRICAL PLAN - AREAS D & E - NEW WORK
SCALE: 3/32" = 1'-0"

- NOTES:
- CONNECT TO EXISTING ADDRESSABLE FIRE ALARM CIRCUIT.
 - CONNECT WITH 3#3, 1#BG, 1-1/4" TO NEW 90/3 CIRCUIT BREAKER IN PANEL AS INDICATED. REPLACE EXISTING 125/3 WITH NEW AS REQUIRED.
 - CONNECT WITH 3#3, 1#BG, 1-1/4" TO NEW 90/3 CIRCUIT BREAKER IN PANEL AS INDICATED. REPLACE EXISTING 100/3 WITH NEW AS REQUIRED.

NOTE: CEILING REMOVAL IS LIMITED TO THAT REQUIRED FOR INSTALLATION OF SMOKE AND CARBON MONOXIDE DETECTORS.

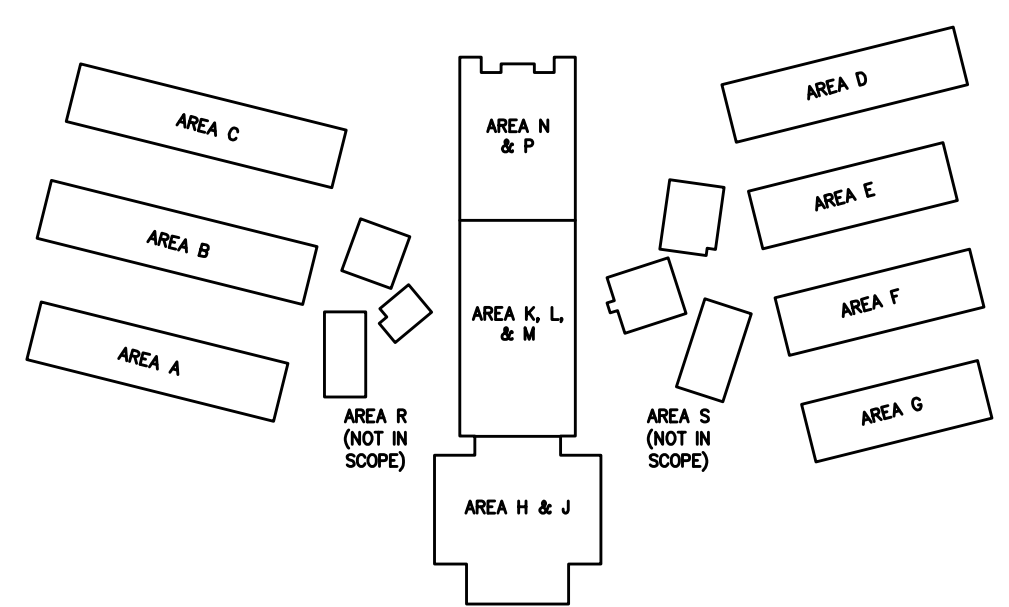

FIRE RATED WALLS	
---	1 HOUR WALL
----	2 HOUR WALL
-----	3 HOUR WALL

IT IS THE RESPONSIBILITY OF THE CONTRACTOR TO APPLY THE PROPER FIRE-SAFING DETAIL FOR ALL DUCT AND PIPE PENETRATIONS THRU FIRE-RATED WALLS AND SMOKE PARTITIONS.

NOTE: THE CONTRACTOR IS RESPONSIBLE FOR VERIFYING ALL EXISTING CONDITIONS. SUBMISSION OF BIDS IS CONSIDERED VERIFICATION THAT THE CONTRACTOR HAS VISITED THE SITE. NO EXTRAS WILL BE ALLOWED DUE TO LACK OF KNOWLEDGE OF THE EXISTING CONDITIONS.

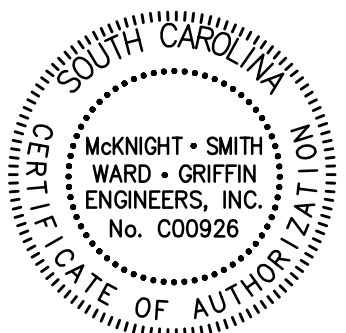

**McKNIGHT • SMITH
WARD • GRIFFIN**
ENGINEERS, INCORPORATED
4223 South Boulevard
Charlotte, NC 28209
704/527-2112

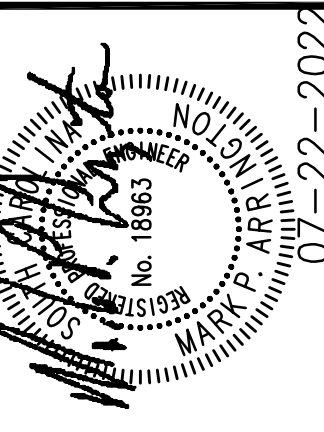

JOB NUMBER	21-158	REVISION DATES	REVISION DESCRIPTION
DESIGNED BY	SMB		
CHECKED BY	WFA		
DATE	07/22/2022		

**CAROLINA FOREST HIGH
700 GARDNER LACY RD.
MYRTLE BEACH, SC, 29579
HVAC RENEWAL**

**ELECTRICAL FLOOR PLAN
- AREAS F & G**

SHEET
E1.4
5 OF 7

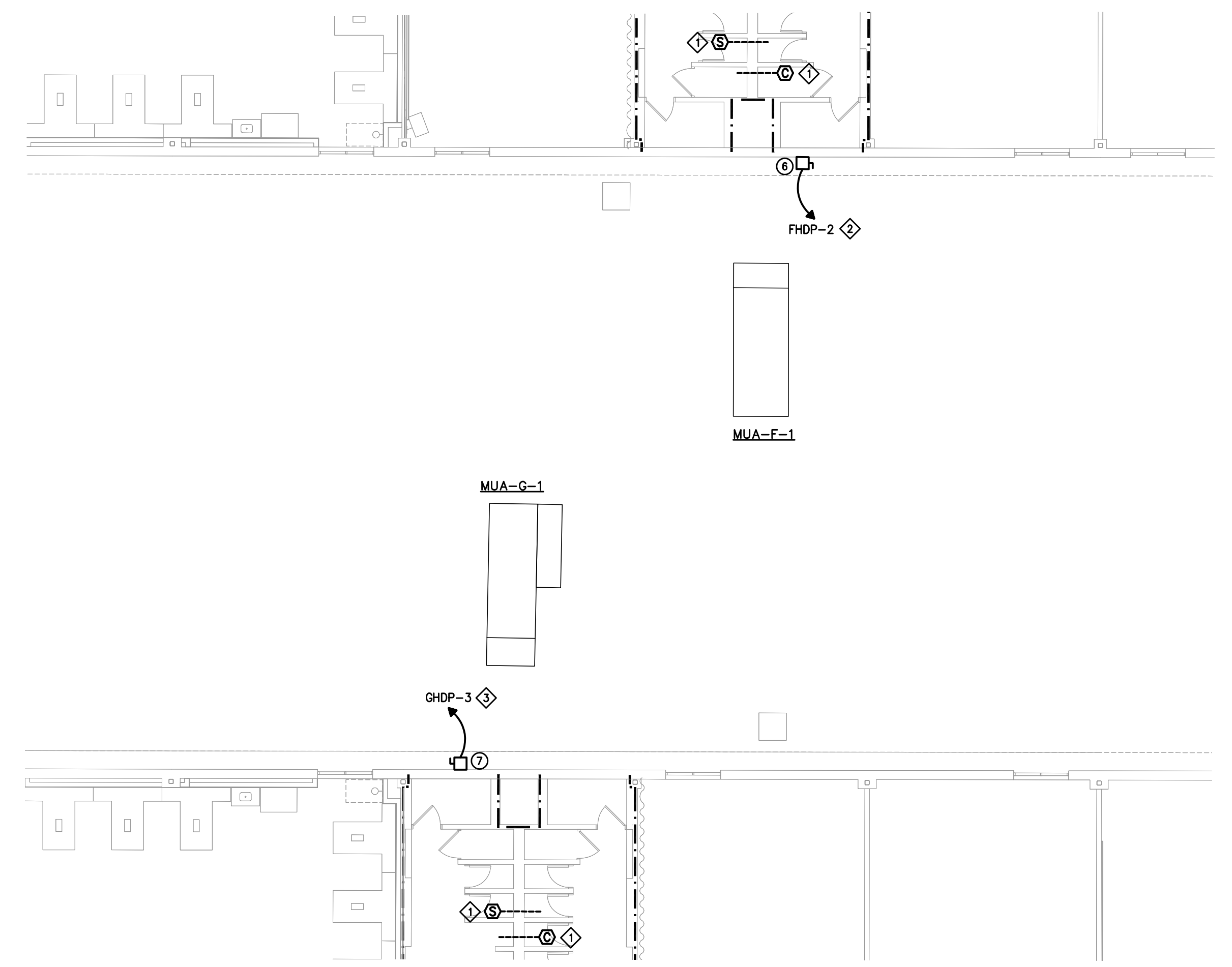
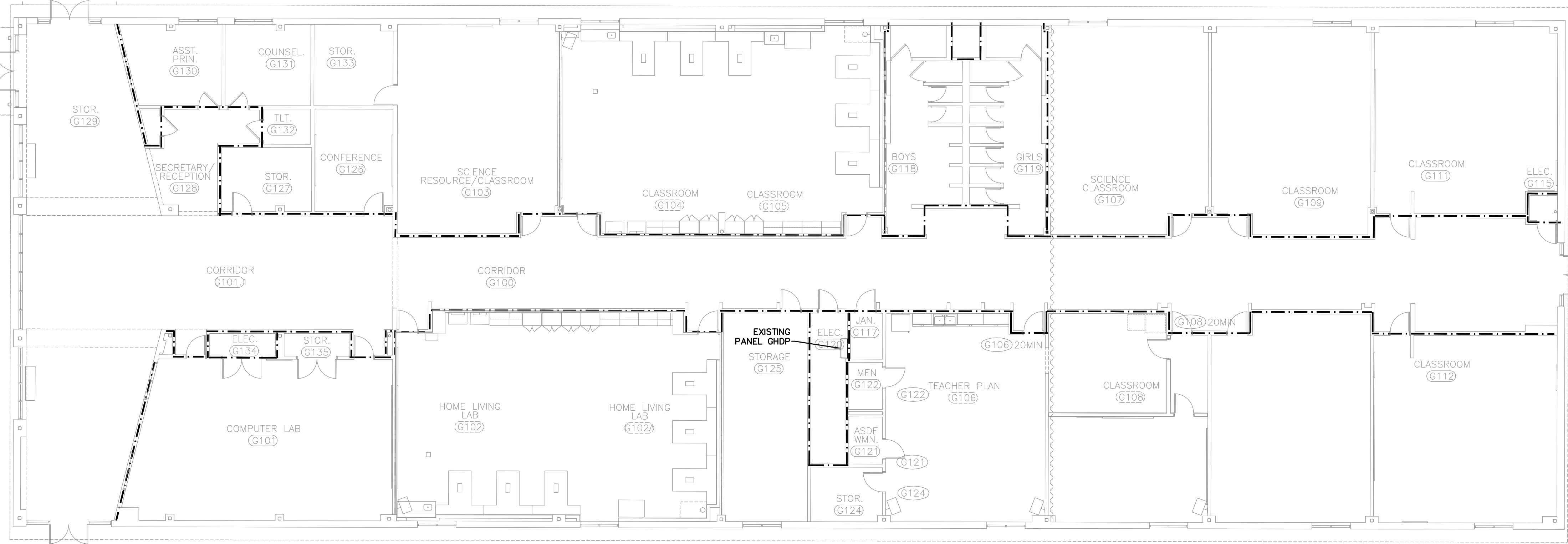
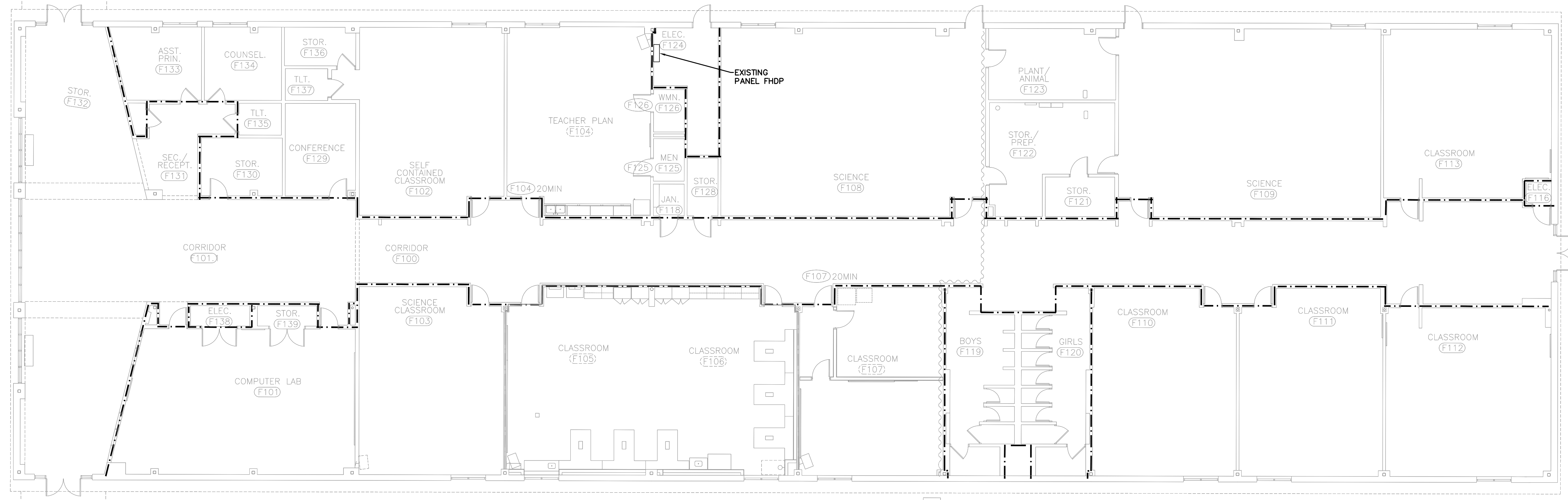

2 ELECTRICAL PLAN - AREAS F & G - NEW WORK
SCALE: 3/32" = 1'-0"

- NOTES:**
- CONNECT TO EXISTING ADDRESSABLE FIRE ALARM CIRCUIT.
 - CONNECT WITH 3#4, 1#BG, 1-1/4" TO NEW 80/3 CIRCUIT BREAKER IN PANEL AS INDICATED. REPLACE EXISTING 100/3 WITH NEW AS REQUIRED.
 - CONNECT WITH 3#6, 1#10G, 1" TO NEW 60/3 CIRCUIT BREAKER IN PANEL AS INDICATED. REPLACE EXISTING 100/3 WITH NEW AS REQUIRED.

NOTE: CEILING REMOVAL IS LIMITED TO THAT REQUIRED FOR INSTALLATION OF SMOKE AND CARBON MONOXIDE DETECTORS.

FIRE RATED WALLS	
---	1 HOUR WALL
----	2 HOUR WALL
-----	3 HOUR WALL

IT IS THE RESPONSIBILITY OF THE CONTRACTOR TO APPLY THE PROPER FIRE-SAFING DETAIL FOR ALL DUCT AND PIPE PENETRATIONS THRU FIRE-RATED WALLS AND SMOKE PARTITIONS.

NOTE: THE CONTRACTOR IS RESPONSIBLE FOR VERIFYING ALL EXISTING CONDITIONS. SUBMISSION OF BIDS IS CONSIDERED VERIFICATION THAT THE CONTRACTOR HAS VISITED THE SITE. NO EXTRAS WILL BE ALLOWED DUE TO LACK OF KNOWLEDGE OF THE EXISTING CONDITIONS.

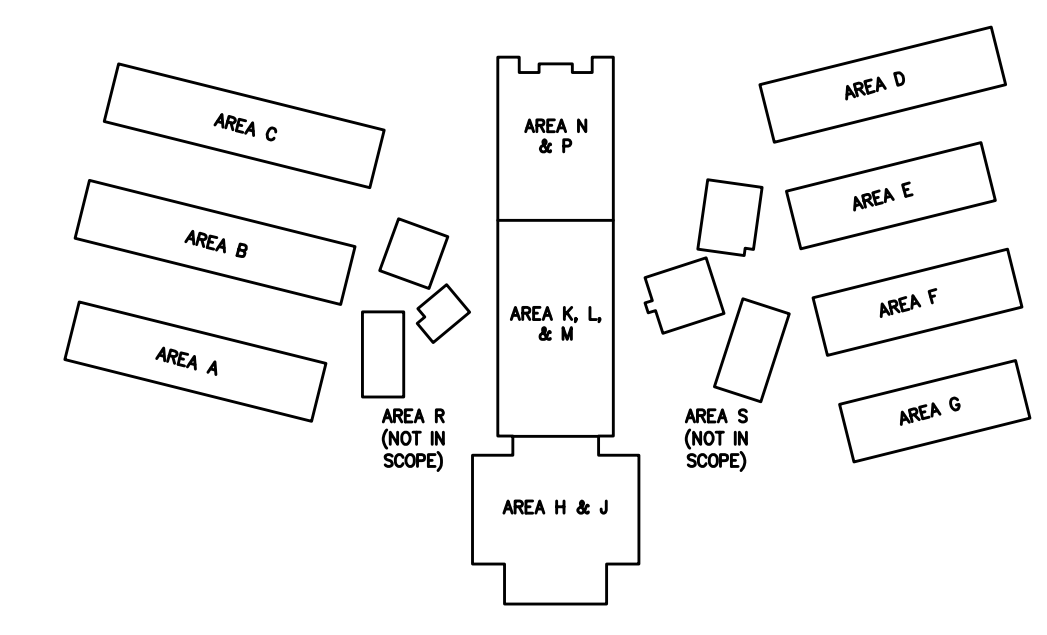

1 ELECTRICAL PLAN - AREAS F & G - DEMOLITION
SCALE: 3/32" = 1'-0"

SYMBOL SCHEDULE	
GENERAL SYMBOLS	
SYMBOL	DESCRIPTION
—	CONDUIT RUN CONCEALED ABOVE CEILING OR IN WALLS.
→	HOMERUN TO PANEL AND CIRCUIT(S) DESIGNATED. ARROW(S) INDICATE QUANTITY OF CIRCUITS.
◇	SPECIAL NOTE, NUMERALS IDENTIFY, SEE SCHEDULE.
①	SPECIAL CONNECTION TO A SPECIFIC ITEM OF EQUIPMENT. SEE CONNECTION SCHEDULE.
DISTRIBUTION	
SYMBOL	DESCRIPTION
■	ELECTRICAL PANELBOARD, SURFACE MOUNTED.
□	DISCONNECT SWITCH, NON-FUSIBLE.
□	DISCONNECT SWITCH, FUSIBLE.
⊕	GROUND CONNECTION.
Δ	DRY-TYPE TRANSFORMER, 480-120/208V 3-PHASE OR 208-120/208V 3-PHASE.
FIRE ALARM SYSTEM	
SYMBOL	DESCRIPTION
⊕	FIRE ALARM SYSTEM DUCT MOUNTED PHOTOELECTRIC TYPE SMOKE DETECTOR.
⊕	FIRE ALARM SYSTEM DUCT MOUNTED CARBON MONOXIDE DETECTOR.

EQUIPMENT CONNECTION SCHEDULE												
SYM.	EQUIPMENT	LOAD	VOLT/PHASE	DISCONNECT				CONDUCTORS	RACEWAY		NOTES	
				TYPE	RATING	POLES	TRIP/FUSE		ENCL.	TYPE		SIZE
①	MUA-A1,B1,C1	6.3, 4.0, 3Ø2.1, 3.1, 1.5FLA, 2Ø16.0RLA	480/3	NFDS	100A	3	---	3R	3#4, 1#Ø8	LFMC	1-1/4"	
②	MUA-A2	2Ø7.0, 2.1, 3.1, 0.4FLA, 12.8RLA	480/3	NFDS	60A	3	---	3R	3#8, 1#10Ø	LFMC	3/4"	
③	MUA-B2,C2	6.3, 4.0, 3Ø2.1, 3.1, 0.4FLA, 7.8, 8.2RLA	480/3	NFDS	60A	3	---	3R	3#8, 1#10Ø	LFMC	3/4"	
④	MUA-D1	2Ø6.3, 3Ø2.1, 3.1, 1.5FLA, 2Ø23.1RLA	480/3	NFDS	100A	3	---	3R	3#3, 1#Ø8	LFMC	1-1/4"	
⑤	MUA-E1	2Ø7.0, 3Ø2.1, 3.1, 1.5FLA, 2Ø18.6RLA	480/3	NFDS	100A	3	---	3R	3#3, 1#Ø8	LFMC	1-1/4"	
⑥	MUA-F1	2Ø7.0, 3Ø2.1, 3.1, 1.5FLA, 2Ø16.0RLA	480/3	NFDS	100A	3	---	3R	3#4, 1#Ø8	LFMC	1-1/4"	
⑦	MUA-G1	2Ø4.0, 2Ø2.1, 3.1, 0.4FLA, 2Ø14.7RLA	480/3	NFDS	60A	3	---	3R	3#6, 1#10Ø	LFMC	1"	

LEGEND	DISCONNECT TYPES	DISCONNECT ENCLOSURE TYPES	RACEWAY TYPES	STARTER TYPES
ETCB = ELECTRONIC-TRIP CIRCUIT BREAKER	1 = NEMA 1 ENCLOSURE	EMT = ELECTRIC METALLIC TUBING	CFNR = COMBINATION FULL VOLTAGE, NONREVERSING	
FDS = FUSIBLE DISCONNECT SWITCH	3R = NEMA 3R ENCLOSURE	FMC = FLEXIBLE METAL CONDUIT		
MCP = MOTOR CIRCUIT PROTECTOR	4 = NEMA 4 ENCLOSURE	IMC = INTERMEDIATE METAL CONDUIT		
NFDS = NON-FUSIBLE DISCONNECT SWITCH	4X = NEMA 4X ENCLOSURE	LFMC = LIQUID-TIGHT FLEXIBLE METAL CONDUIT		
ST/DS = COMBINATION STARTER/DISCONNECT SWITCH		PVC = NON-METALLIC PVC CONDUIT		
TMCB = THERMAL-MAGNETIC CIRCUIT BREAKER	FPN = FUSE PER NAMEPLATE	RMC = RIGID METAL CONDUIT		
TOG = HP RATED TOGGLE SWITCH				

NOTES
ALL ELECTRICAL CHARACTERISTICS SCHEDULED ABOVE ARE BASED ON INFORMATION AVAILABLE AT THE TIME OF DESIGN. ELECTRICAL CONTRACTOR SHALL VERIFY ELECTRICAL CHARACTERISTICS OF ALL EQUIPMENT WITH EQUIPMENT SUPPLIER(S) PRIOR TO ROUGHING, AND SHALL VERIFY EXACT LOCATION AND EXACT TYPE OF CONNECTION. ALL EQUIPMENT SHALL BE PROPERLY AND SECURELY GROUNDED. ANY SIGNIFICANT CHANGES IN LOCATION, ELECTRICAL REQUIREMENTS, OR TYPE OF CONNECTION REQUIRED FOR ANY EQUIPMENT SCHEDULED ABOVE SHALL BE BROUGHT TO THE ATTENTION OF THE ENGINEER IN WRITING PRIOR TO PROCEEDING.
CONDUCTORS AND RACEWAY SPECIFIED IN THE ABOVE SCHEDULE ARE FOR FINAL CONNECTION TO UNIT AND SHALL BE EXTENDED FROM THE DISCONNECT SHOWN ON THE FLOOR PLANS TO THE EQUIPMENT TERMINATION BOX.
CONDUIT AND BOXES REQUIRED FOR EQUIPMENT CONNECTIONS SHALL BE INSTALLED IN SUCH A WAY AS TO NOT COVER UP EQUIPMENT NAMEPLATES, SERVICE AREAS, AIR FLOW AREAS, ETC.



**McKNIGHT • SMITH
WARD • GRIFFIN**
ENGINEERS, INCORPORATED
4223 South Boulevard
Charlotte, NC 28209
704/527-2112

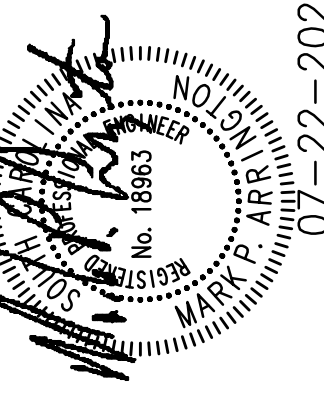

JOB NUMBER	21-158	REVISION DATES	
DESIGNED BY	SM	REVISION DESCRIPTION	
CHECKED BY	WFA		
DATE	07/22/2022		

JOB TITLE
**CAROLINA FOREST HIGH
700 GARDNER LACY RD.
MYRTLE BEACH, SC, 29579
HVAC RENEWAL**

SHEET TITLE
**SYMBOLS AND
SCHEDULES**

ELECTRICAL GENERAL REQUIREMENTS

1.1 SCOPE.

- a. Applicable requirements of the General Conditions of the Contract, Amendments, Supplementary General Conditions, and Special Conditions govern work under this Division.
- b. Work covered by this Division consists of providing all labor, equipment, supplies, and materials; and performing all operations, including trenching, backfilling, cutting, patching, and chasing necessary for the installation of complete electrical systems in strict accordance with these specifications and the applicable drawings.
- c. Minor details not usually shown or specified, but necessary for the proper installation and operation, shall be included in the work, the same as if herein specified or shown.
- d. This Contractor is referred to the General and Special Conditions of the contract which shall form a part and be included in this section of the specification and shall be binding on this Contractor.
- e. Some items of equipment are specified in the singular; however, the Contractor shall provide and install the number of items or equipment as indicated on the drawings, and as required for complete systems.

1.2 RECORD DRAWINGS.

- a. During construction of this project, the Contractor shall maintain one complete set of electrical contract drawings, on which shall be recorded all significant changes. This set of drawings shall be used for no other purpose. Upon completion of the work, the Contractor shall submit these drawings to the Architect/Engineer for approval and presentation to the Owner.

1.3 REGULATIONS AND COMPLIANCE.

- a. The requirements of the International Building Code which includes the National Electrical Code, and of all other State and Local codes, ordinances, regulations and interpretations by authorities having jurisdiction are binding upon this Contractor, and nothing contained in, or inferred by, these specifications or the applicable drawings may be construed as waiving those requirements. The latest edition of the National Electrical Code, referred to herein and on the drawings as "N.E.C.", forms a part of these specifications; and under no circumstances may the installation fail to meet the minimum requirements therein.
- b. This Contractor shall secure and pay for all permits, fees, inspections and licenses required. It is the responsibility of the Contractor to notify the Local Electrical Inspector to schedule the required inspections. Upon completion of the project and prior to his request for final payment he shall present to the Architect/Engineer a certificate of inspection and approval from the inspection authorities.
- c. All materials and equipment shall bear the approval label, and shall be listed by the Underwriters' Laboratories, Inc.

2.1 GENERAL.

- a. Except where reuse of existing items are specifically indicated or permitted, all materials and equipment shall be new and shall conform with the standards of the National Electrical Manufacturers' Association and Underwriter's Laboratories, Inc. in every instance where such a standard has been established for the item involved.
- b. Materials shall be inspected by the Contractor upon their arrival at the site to be sure they are correct. Material and equipment stored on the site shall be protected against physical damage, dirt and damage caused by precipitation, wind, condensation, excessive humidity, and extremes of temperature. Materials shall be stored in their original cartons within substantial, clean and dry storage facilities provided under this Contract. Conduit, large galvanized boxes, and lighting poles may be stored outdoors on suitable blocks or racks clear of the earth and undergrowth, and pitched to drain. Large electrical equipment intended for ultimate installation outdoors may be stored in the weather on suitable blocks or platforms clear of the earth and undergrowth, and with interior lamps or space heaters continuously energized to prevent condensation. Alternate storage provisions may be submitted to the Architect/Engineer for approval prior to the arrival of the material. Under no circumstances shall equipment be stored in the weather under a cover of polyethylene or tarpaulin. The Architect/Engineer will be the sole judge as to the acceptability of storage facilities, and when directed by the Architect/Engineer, improperly stored or damaged material shall be removed from the site and replaced with new material.
- c. The Contractor shall coordinate the work and equipment of this Division with the work and equipment specified elsewhere in order to assure a complete and satisfactory installation. Work such as excavation, backfill, concrete, flashing, wiring, etc., which is required by the work of this section shall be performed in accordance with the requirements of the applicable section of the specifications.
- d. It is the intention of these specifications and drawings to call for finished work, tested and ready for operation. Whenever the word "provide" is used, it shall mean "furnish and install complete and ready for use".

3.1 COORDINATION.

- a. This Contractor coordinate the work of all subs and shall furnish any information necessary to permit the work of all trades to be installed satisfactorily and with the least possible interference or delay.
- b. Where the work will be installed in close proximity to, or may interfere with the work of other trades, the Contractor shall assist in working out space conditions to make a satisfactory adjustment. If so directed by the Engineer, the Contractor shall prepare composite working drawings and sections at a suitable scale not less than 3/8" = 1" or 1/4" = 1", clearly showing how his work is to be installed in relation to the work of other trades. If the Contractor installs his work before coordination, or so as to cause any interference with work of any subs, he shall make the necessary changes in his work to correct the condition without extra charge.
- c. The Contractor shall furnish to other trades, as required, all necessary templates, patterns, setting plans, and shop details for the proper installation of work and for the purpose of coordinating adjacent work.

3.3 SLEEVES, CUTTING, AND PATCHING.

- a. Contractor shall place his own sleeves and advise other trades of required chases and openings so they can be properly built in. Where any raceway supports installed under this Contract pierce the roof, suitable pith pockets shall be provided and coordinated with the roofing contractor as necessary to be acceptable to the Architect. Provide suitable fittings where any raceways or equipment cross expansion joints.
- b. Permitted cutting or patching necessary shall be done by Contractor. Structural members shall not be cut except by written permission of Architect/Engineer.

3.4 PROTECTION AND CLEAN-UP.

- a. Protect all material and work from damage during construction. Equipment installed in the building prior to its being closed in and dried out shall be protected from the elements in the same manner as previously specified for stored materials. Protect finished surfaces from splattering of mortar, paint, dirt, plaster, etc. Do not install device plates, face plates, covers, flush cabinet trims, or fixtures on walls or ceilings until after painting or cleaning of the surface has been completed, and arrange for such items that are required to be field painted to be painted before being mounted. Repair, clean and touch-up or replace, all damaged material. At the completion of the project, remove all dust from finished surfaces, including lighting fixtures, lenses and lamps.
- b. The Contractor shall keep premises free of debris resulting from his work.

3.5 PAINTING AND FINISHING.

- a. Suitable finishes shall be provided on all items of electrical equipment and materials which are exposed. This shall consist of either an acceptable finish as manufactured and supplied to the job or application of suitable finishes after installation.
- b. Where installed in finished areas, exposed equipment and materials shall be supplied with prime coat, and shall be professionally painted or enameled as directed to match or blend with adjacent surfaces.
- c. In unfinished areas such as equipment rooms, exposed equipment shall be furnished with suitable factory applied finishes (e.g. standard gray enamel finish for panelboards, etc.).

3.6 OBSERVATION.

- a. The project will be observed periodically as construction progresses. The Contractor will be responsible for notifying the Architect at least 72 hours in advance when any work to be covered up is ready for inspection. No work will be covered up until after observation has been completed on such items as piping and insulation, etc.

EQUIPMENT CONNECTIONS AND COORDINATION

1.1 GENERAL.

- a. Heating, Ventilating, Air Conditioning, Refrigeration and Plumbing Equipment. Unless otherwise indicated, provide all power wiring, including feeders and branch circuits, to the terminals of the equipment, including mounting of motor starters, feeder and branch circuit over-current protection; disconnecting means within sight of each motor and each starter, whether or not specifically indicated on drawings; and Motor Control Centers indicated, complete as scheduled and specified.

BASIC MATERIALS AND METHODS

1.1 WIRING METHOD.

- a. Unless otherwise indicated or specified, the Wiring Method for this project shall consist of copper conductors with 600 volt insulation installed in metal raceways.
- b. The word "Raceway" and the word "Conduit" (or abbreviation "C") used herein or on the drawings indicate Rigid Metal Conduit, and where permitted, Intermediate Metal Conduit, Electrical Metallic Tubing, Rigid Nonmetallic Conduit, Flexible Metal Conduit, or Liquidtight Flexible Metal Conduit.
- c. Reference to "MC" indicates Intermediate Metal Conduit.
- d. Reference to "EMT" or "Tubing" indicates Electrical Metallic Tubing.
- e. Reference to "Flex" or "Flexible Conduit" indicates Flexible Metal Conduit, or, where required, Liquidtight Flexible Metal Conduit.

1.2 FASTENINGS METHODS.

- a. Acceptable fastening methods include wood screws and nails on wood construction, toggle bolts on hollow masonry, expansion bolts and lead anchors on brick and concrete, and machine screws on metal surfaces.
- b. Explosive fasteners may be used in steel and concrete in accordance with the manufacturer's recommendations.
- c. Wire, perforated metal strap, and wooden plugs are not acceptable as fastening material.
- d. Materials used shall be good quality, made of zinc or cadmium coated steel or other non-corroding material.
- e. Materials, whether exposed or concealed, shall be firmly and adequately held in place. Fastening and support shall afford safety factor of three or higher, and shall be in full compliance with the seismic protection requirements of the N.C. State Building Code.
- f. Fixtures, raceways, and equipment shall be supported from the structure. Nothing may be supported on suspended ceiling unless definitely noted so on the Drawings or specifically permitted by the Architect/Engineer.
- g. Equipment and raceways attached to outside walls, or interior walls subject to permanent moisture, shall be shimmed out with non-corrodible material so as to provide 1/4" air space between wall and equipment or raceway.

RACEWAYS AND FITTINGS

1.1 MATERIALS AND APPLICATIONS.

- a. Intermediate Metal Conduit (IMC) with threaded couplings and fittings may be used for exposed and concealed work in lieu of rigid metal conduit except underground outside the building foundation, or where supporting lighting fixtures, or in hazardous locations, or where exposed to severe impact or injury. Termination at sheet metal enclosures shall consist of double locknuts and insulating bushings.
- b. Electrical Metallic Tubing (EMT) of 2" maximum size may be used for concealed work in lieu of Rigid Metal Conduit except underground or in poured concrete. EMT of 2" maximum size may be used for exposed work in lieu of Rigid Metal Conduit except outdoors, or above a roof, or where supporting lighting fixtures, or where exposed to severe impact or injury, or in hazardous locations, or less than 10 feet above a floor or platform in electrical, mechanical, or communications closets or equipment rooms.

- j. Flexible Metal Conduit shall be of zinc coated steel of minimum length, and shall be used in lieu of Rigid Metal Conduit for connections to moving or vibrating apparatus, recessed lighting fixtures, dry-type transformers, and motors. Flexible Metal Conduit may be used where rigid connections are impractical due to obstructions or space limitations. Flexible Metal Conduit used in wet, damp, or corrosive location shall be PVC jacketed liquid-tight complete with liquid-tight connectors.
- k. Fittings for steel conduit and tubing shall be of zinc coated steel or malleable iron. Insulating bushings of plastic provided for Rigid and Intermediate Metal Conduits shall be rated for 150°C. Bonding bushings shall be steel or malleable iron with non-removable plastic throats rated 150°C. EMT fittings shall be of the compression type. Set-screw, indentor, pressure cast, and die cast fittings are not acceptable. Connectors for EMT, Flexible Metal Conduit and Liquid-tight Flexible Metal Conduit shall be the insulated thru type. Connectors for Flexible Metal Conduits shall be of the "Tite-Bite" design.

- l. Conduit expansion fittings shall be of zinc coated cast or malleable iron and steel conduit, complete with flexible bonding straps. Expansion fittings shall allow longitudinal conduit movement of 4 inches.
- m. Minimum raceway size shall be 1/2". Other raceway sizes, unless indicated on the drawings, shall be determined by the Contractor in accordance with NEC requirements for type THW insulated conductors, or the actual insulation used if it is thicker than type THW.

2.1 INSTALLATION.

- a. Rigid and Intermediate Metal Conduits shall be made up with full threads, to which a conductive pipe compound (T & B Kopr-Shield or equal) has been applied, and butted in coupling. Terminations at sheet metal enclosures in outdoor, damp, and wet locations shall be made with threaded conduit hubs of zinc coated malleable iron.
- b. Conduits shall be rigidly supported not more than 8 feet on center and shall be concealed within walls, ceilings, and floors, except as indicated or specifically approved by the Architect/Engineer; kept at least 6" from flues and steam or hot water pipes; and protected against the entry of dirt, plaster, or trash. Raceways shall be supported independently of suspended ceiling members and suspension wires.
- c. Suspended EMT shall be provided with additional hangers at elbows and bends, and where necessary to avoid strain at couplings and connectors.
- d. Exposed conduits, where permitted, shall be run parallel or perpendicular to walls, structural members and ceilings; with right-angle turns consisting of symmetrical bends or cast metal fittings with threaded hubs. Offsets may be used where necessary provided that they are of minimum length.
- e. Conduits crossing expansion and contraction joints shall cross perpendicular to the joint and shall be provided with expansion fittings. Conduits shall not be embedded in the concrete slabs at the expansion and contraction joints.

CONDUCTORS

1.1 MATERIALS.

- a. Unless otherwise indicated, all wire and cable conductors shall be copper.
- b. Conductors shall be not smaller than #12 AWG except that #10 AWG minimum is required for the entire length of 120 volt branch circuits whose distance to the center of the load exceeds 75 feet. #14 AWG may be used for signal and remote control circuits. #16 AWG may be used for taps to individual recessed lighting fixtures on circuits protected by over-current devices rated at 20 amperes or less and contained within flexible metal conduits that do not exceed 6 feet in length. Other conductors smaller than #14 AWG may be used only where specifically indicated on the drawings or specified herein.
- c. Conductors #10 AWG and smaller shall be solid, dual rated type THHN/THHN.
- d. Conductors #8 AWG and larger shall be stranded, dual rated type THHN/THHN.
- e. Each conductor shall bear easily readable markings along entire length, indicating size and insulation type.
- f. Insulation on conductors #10 AWG and smaller shall be suitably colored in manufacture.
- g. Conductors in any location subject to abnormal temperature shall be furnished with an insulation type suitable for temperature encountered.
- h. Where no indication is made of wire size, the conductor shall be of N.E.C. size to match its overcurrent protective device, but in no case smaller than #12 AWG.

2.1 SPLICES, TAPS, AND CONNECTIONS.

- a. Splices in conductors #10 AWG and smaller shall be made with twist-on spring steel devices UL listed as Pressure Cable Connectors, with integral insulating covers rated 75°C, at 600 volts.
- b. Splices in copper conductors #8 AWG and larger shall be made with mechanical devices UL listed as Pressure Cable Connectors and insulated with thermoplastic tape UL listed for use as sole insulation. Taps may be omitted from connectors supplied with securely fastened insulating covers which completely enclose the connector and the conductors. Insulating covers shall be rated 75°C at 600 volts.

2.2 COLOR CODING.

- a. All wiring shall be color coded.
- b. On 120/208V, 3 phase, 4 wire power systems, conductors shall be color coded Black (Phase A), Red (Phase B), Blue (Phase C), and White (Neutral). On 277/480V, 3 phase, 4 wire systems, conductors shall be color coded Brown (Phase A), Orange (Phase B), Yellow (Phase C), and Gray (Neutral).
- c. Insulation for grounding conductors on all systems shall be Green.
- d. Conductors #8 AWG and larger may be identified with two or more bands of proper color plastic tape applied near each splice and termination. Painting of wire will not be acceptable.
- e. Phase sequence shall be "A", "B" and "C" from left to right, top to bottom or front to back when facing equipment.

2.3 BRANCH CIRCUIT RACEWAY WIRING.

- a. Three-phase circuits shall be limited to one such circuit per raceway. They shall consist of three different phase wires, and a neutral where required.
- b. A neutral shall not serve more than one circuit. The neutral carrying all or any part of the current of any specific load shall be contained in the same raceway or enclosure with the phase wire or wires also carrying that current.
- c. Circuits shall be connected to panels as shown in the panel schedules.
- d. Under the above requirements and with required color coding system no raceway shall contain more than one wire of the same color, except for switch legs and control conduits.
- e. Conductors supplying lighting outlets may be combined in the same raceways with conductors supplying receptacles; but lighting outlets and receptacle outlets shall not be connected to the same circuits unless specifically indicated on the drawings.

GROUNDING AND BONDING

1.1 SCOPE.

- a. The electric system neutral, the neutral of each separately derived system, and all non-current-carrying metal parts, raceways, and enclosures shall be permanently and effectively grounded.
- b. Grounding and bonding shall be provided in strict accordance with the National Electrical Code, and as specified herein and on the drawings.
- c. The Contractor shall note that required grounding conductors and connections are not all shown on the drawings. NEC requirements apply.

2.1 MATERIALS AND APPLICATIONS.

- a. Grounding conductors shall be of THWN insulated copper, unless otherwise indicated.

3.1 EQUIPMENT GROUNDING.

- a. All non-current-carrying metal parts, raceways, and enclosures of the electrical system and of equipment supplied through the electrical system shall be permanently and effectively grounded.
- b. Equipment grounding conductors shall be provided for each feeder and for each branch circuit and shall be contained within the same raceways as the feeder and branch circuit conductors. The equipment grounding conductor shall be THWN insulated copper, not smaller than #12 AWG.
- c. Copper bonding strips normally included in small sizes of liquid-tight flexible metal conduit and dependent upon the terminal connectors for bonding continuity will not be accepted in lieu of the equipment grounding conductors specified herein.
- d. Where metal raceways enter sheet metal enclosures through knockouts provide bonding bushings and jumpers to the enclosure under any of the following conditions:
 1. Voltage exceeds 250 volts to ground.
 2. Branch circuit conduit exceeds 1" in size.
 3. Feeder conduit regardless of voltage and size.

SECONDARY DISTRIBUTION EQUIPMENT

1.1 OVERCURRENT PROTECTION DEVICES.

- a. Unless otherwise indicated, circuit breakers shall be provided as the overcurrent protection devices for services, separately derived systems, feeders, and branch circuits. Fuses may be used only where indicated on the drawings, or required by the manufacturer for equipment connected, or specified herein.
- b. Molded-case and insulated-case circuit breakers shall be the static or thermal-magnetic type, quick-make and quick-break for manual and automatic operation. Multiple breakers shall be common trip. Circuit breakers shall be bolted in place where possible. Thermal-magnetic breakers shall be calibrated at 40°C, or ambient compensated. Ampere ratings, frame sizes, and short circuit ratings shall be as indicated on the drawings. Series ratings may be applied only where specifically indicated on the drawings. Individual enclosures shall be NEMA 1 indoors, 3R outdoors, unless otherwise indicated. Other circuit breakers shall be suitable for installation in Switchboards, Panelboards, and Motor Control Centers as hereinafter specified.
- c. Single-pole 15 and 20 amp circuit breakers shall be SMD rated.
- d. Fuses shall be the non-renewable, time delay, cartridge type, UL Class RK5 unless otherwise indicated; for installation in Safety

Switches, Panelboards, Switchboards, and/or Motor Control Centers as hereinafter specified.

1.2 SWITCHING EQUIPMENT.

- a. Fusible switches shall be incorporated into Safety Switches, as hereinafter specified. Manual operation shall be quick-make and quick-break. Fuse holders shall be the Class R rejection type unless otherwise indicated.
- b. Safety Switches shall be the NEMA heavy duty type, horsepower rated, with interlocked covers, non-fusible except where fused switches are indicated or fuses are required. Switch mechanisms shall be quick-make and quick-break. Enclosures shall be NEMA 1 indoors, NEMA 3R outdoors unless otherwise indicated. Fuse holders, where required, shall be as specified above for fusible switches.
- c. Switches for disconnecting small single-phase motors and appliances shall comply with SECTION 16150. WIRING DEVICES.

2.1 INSTALLATION.

- a. Distribution Equipment shall be installed in strict accordance with the manufacturer's instructions for handling, support, connections, assembly, protection, energization, adjustment, and similar procedures.
- b. Fastening methods shall comply with SECTION 16100. BASIC MATERIALS AND METHODS.
- c. Floor mounted equipment such as Switchboards, Motor Control Centers, and Dry-Type Transformers shall be provided with 4" high concrete pads and shall be secured to the concrete pad. Pads shall have a 3/4 inch chamber on each accessible side.
- d. Equipment interiors shall be thoroughly cleaned of dust, dirt, trash, and other foreign material prior to energization of the equipment.
- e. Exterior Safety Switches that are readily accessible to unauthorized persons shall have their covers padlocked closed by the Contractor. Keys shall be identified and delivered to the Owner.
- f. Upon completion of the project, furnish to the Owner one complete set of replacement fuses, consisting of three fuses of each type and rating used.
- g. Directory cards for Panelboards and for group mounted Switchboard sections shall be neatly filed-in with a typewriter to indicate the type and location of the load on each circuit or feeder.



**MCKNIGHT • SMITH
WARD • GRIFFIN**
ENGINEERS, INCORPORATED
4223 South Boulevard
Charlotte, NC 28209
704/527-2112

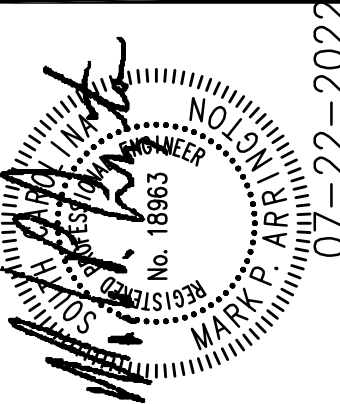

JOB NUMBER	REVISION DATES	REVISION DESCRIPTION
21-158		
DRAWN BY: SWB		
CHECKED BY: MFA		
DATE: 07/22/2022		

**CAROLINA FOREST HIGH
700 GARDNER LACY RD.
MYRTLE BEACH, SC, 29579
HVAC RENEWAL**

SPECIFICATIONS

SHEET
E2.1