



St. Johns River Water Management District

Michael A. Register, P.E., Executive Director

525 Community College Parkway S.E. • Palm Bay, FL 32909 • 321-984-4940 • www.sjrwmd.com

DATE: April 10, 2024

TO: Prospective Respondents

FROM: Amy Lucey, Procurement Specialist

SUBJECT: Addendum #1 to quote request, # 39450. Apply Fertilizer to Levees – Upper St. Johns River Basin

The following clarifications/changes are provided for your information.

Location maps attached and listed below:

Attachments:

Location maps

C1RA

L73 Section 2B

L74N

L74W and L74E

L75 and FWMA

L77w and L77E

L78 and L79

NOTE: The Quote Due Date remains-3:00p.m.,-Thursday, April 25, 2024

Please acknowledge receipt of this Addendum on EXHIBIT 2 - COST SCHEDULE FORM provided in the quote package.

If you have any questions, please e-mail me at alucey@sjrwmd.com.

C1RA

Red Line indicate levee to be fertilized.

Legend

- Dollar General
- Feature 1
- Heritage High School
- Lennar at Tillman Lakes
- Park
- Port Malabar Rifle & Pistol Club
- Untitled Path

S-262D

Tom Lawton Boat Ramp

Three Forks Marsh, Thomas O. Lawton...

Heritage High School

PARKSIDE WEST

CISNA PARK

MALABAR LAKES WEST

BRENTWOOD LAKES

Fred Poppe Regional Park

Port Malabar Rifle & Pistol Club



L-73 Section 2B

Red Line indicates area for fertilizer

Legend

- Crab Grass Cemetery
- Feature 1
- Feature 2
- Herky Huffman Wildlife Management
- Untitled Path

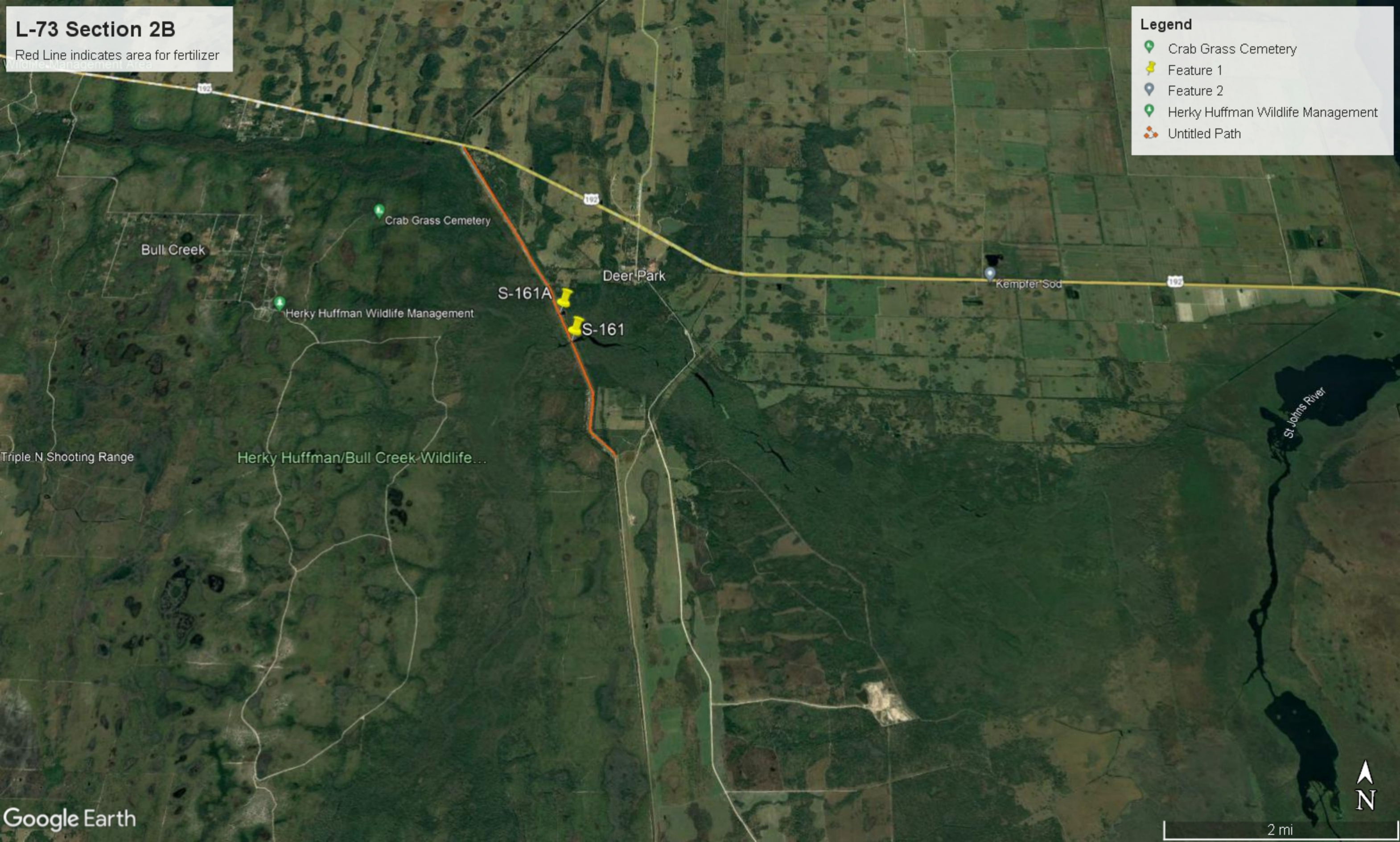

L-74N
Red Line indicates area for fertilizer

Legend

- Crab Grass Cemetery
- Feature 1
- Feature 2
- Herky Huffman Wildlife Management
- Untitled Path

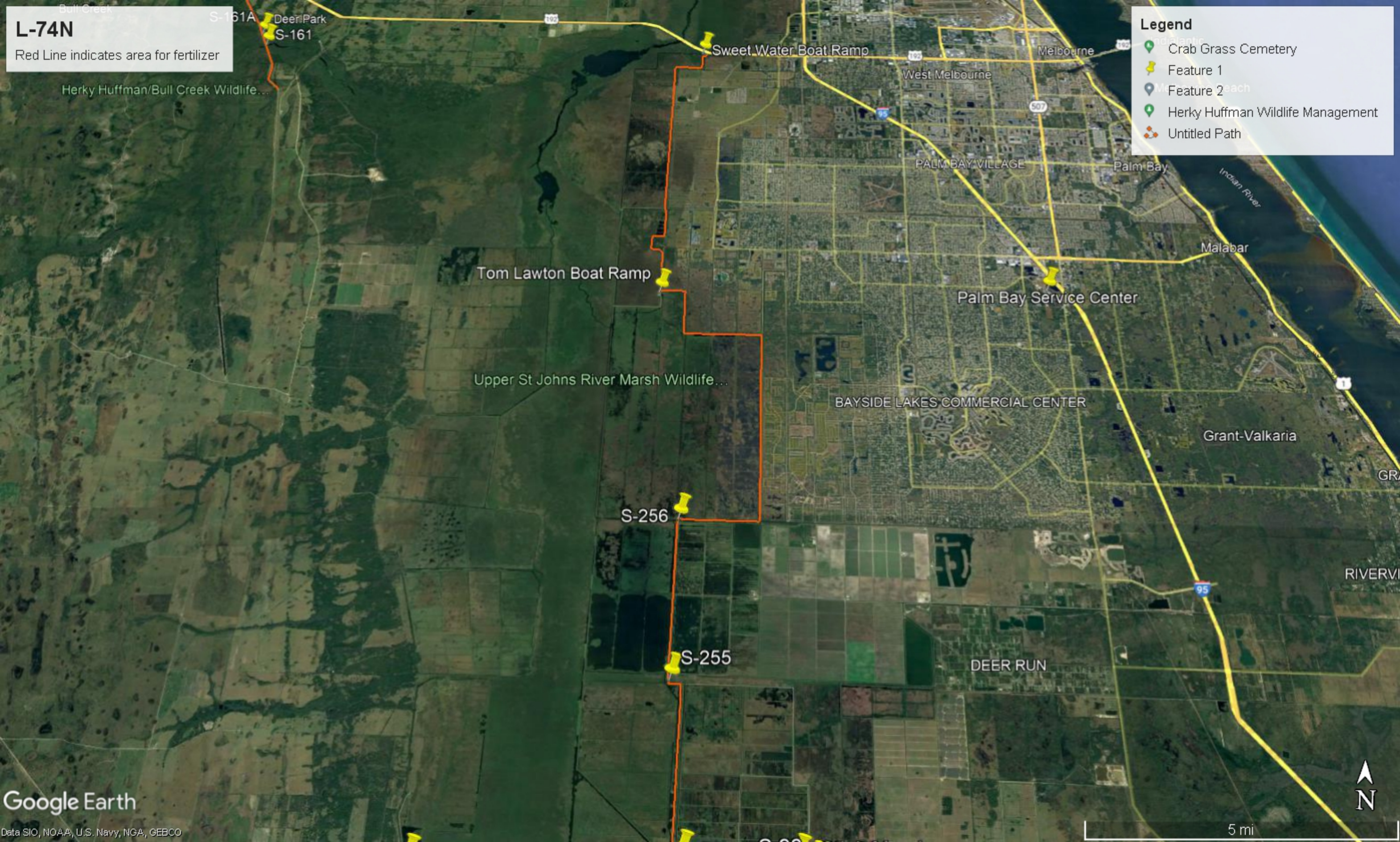

L-74W and L-74E

Red Line indicates area for fertilizer

Legend

- 📍 Crab Grass Cemetery
- 📍 Feature 1
- 📍 Feature 2
- 📍 Herky Huffman Wildlife Management
- 📍 Untitled Path

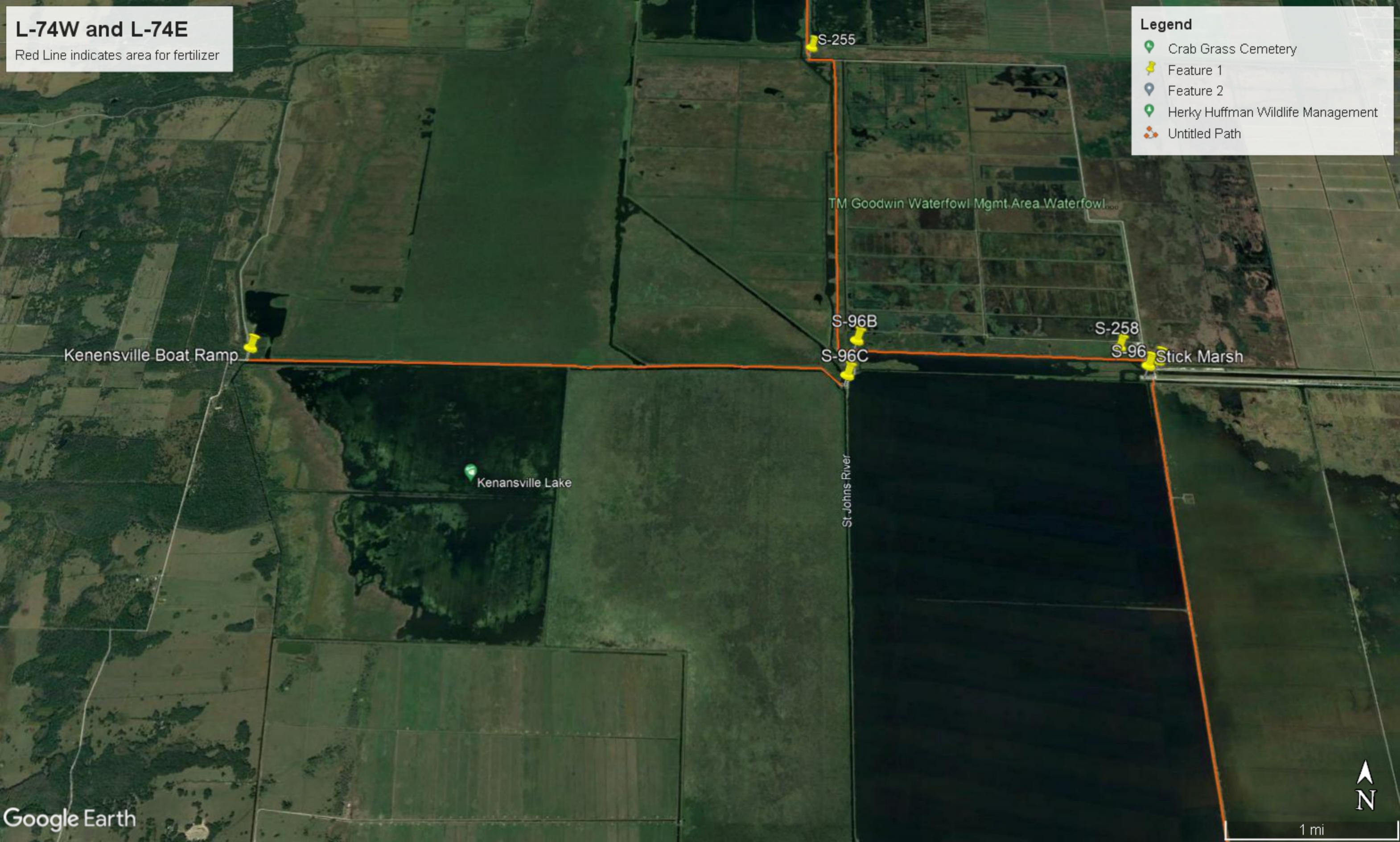

Kenansville Boat Ramp

Kenansville Lake

St. Johns River

S-255
S-96B
S-96C

S-258
S-96

Stick Marsh

TM Goodwin Waterfowl Mgmt Area Waterfowl

L-75 and FWMA
Red Line indicates area for fertilizer

Legend

- Crab Grass Cemetery
- Feature 1
- Feature 2
- Herky Huffman Wildlife Management
- Untitled Path



L-77W & L-77E
Red Line indicates area for fertilizer

Legend

- 📍 Crab Grass Cemetery
- 📌 Feature 1
- 📍 Feature 2
- 📍 Herky Huffman Wildlife Management
- 📍 Untitled Path



Southern Inlet

S-251

L-77W

512 Boat Ramp

512

512

60

60

CDS Manufacturing



L-78 & L-79
Red Line indicates area for fertilizer

Legend

- Crab Grass Cemetery
- Feature 1
- Feature 2
- Herky Huffman Wildlife Management
- Untitled Path

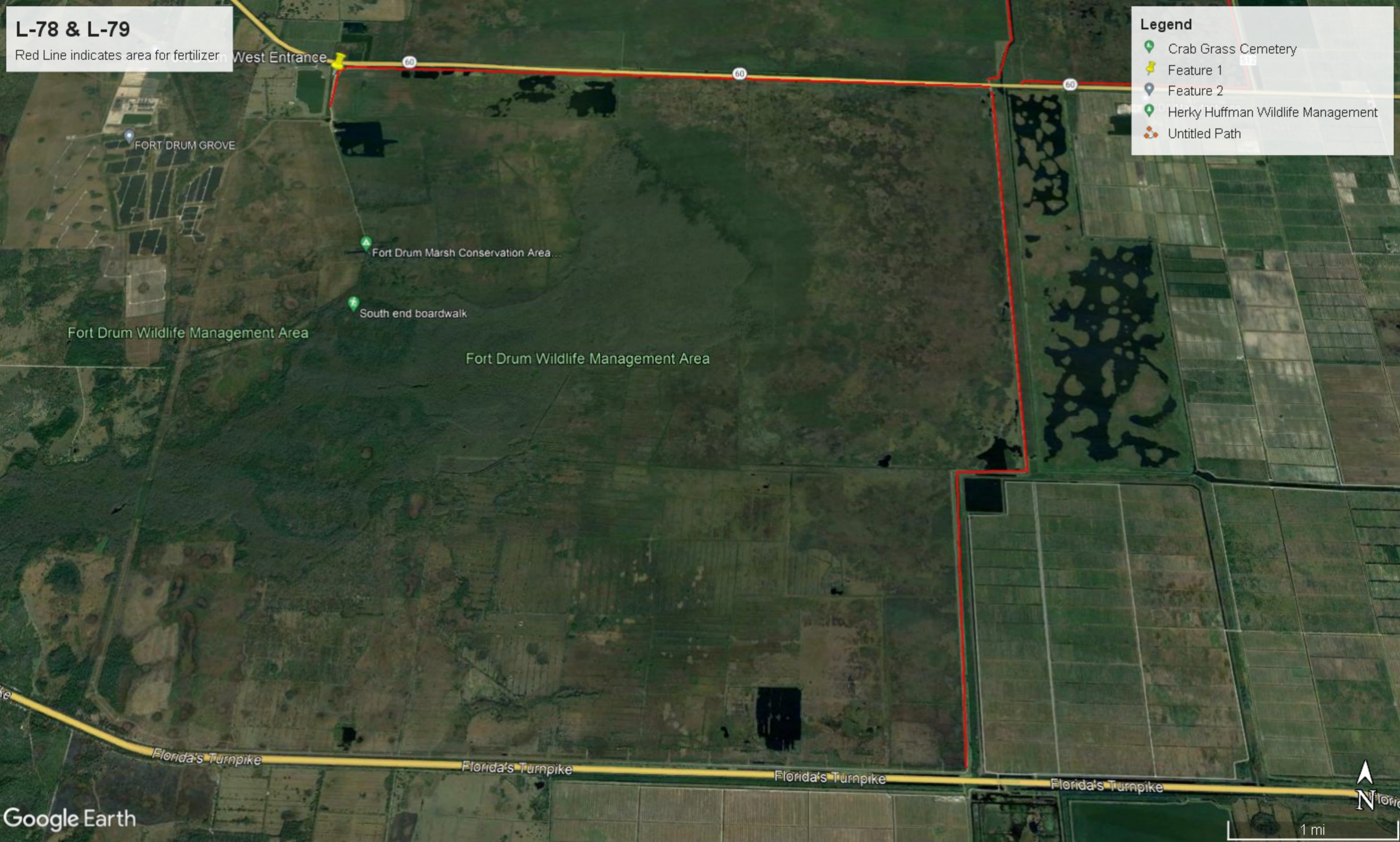

FORT DRUM GROVE

Fort Drum Marsh Conservation Area...

South end boardwalk

Fort Drum Wildlife Management Area

Fort Drum Wildlife Management Area

Florida's Turnpike

Florida's Turnpike

Florida's Turnpike

Florida's Turnpike

Google Earth



1 mi