

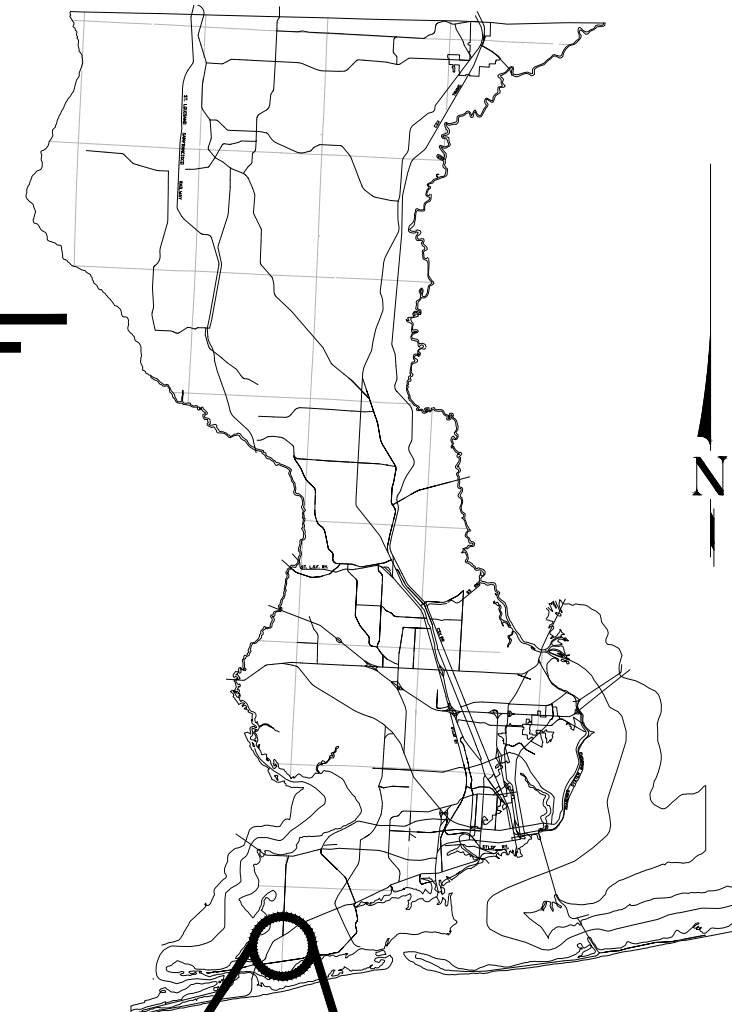

BOARD OF COUNTY COMMISSIONERS ESCAMBIA COUNTY, FLORIDA ENGINEERING DEPARTMENT



PLANS PROPOSED FOR

BAUER ROAD SHOULDER WIDENING PLANS UPDATE FPID 437085-1-58-01 (FEDERAL FUNDS)

FINAL PLANS
 FEBRUARY, 2018

FOR BIDDING PURPOSES ONLY

COMMISSIONERS

- | | |
|----------------|---------------------------|
| DISTRICT ONE | JEFF BERGOSH (CHAIRMAN) |
| DISTRICT TWO | DOUG UNDERHILL |
| DISTRICT THREE | LUMON MAY (VICE-CHAIRMAN) |
| DISTRICT FOUR | GROVER C. ROBINSON, IV |
| DISTRICT FIVE | STEVEN BARRY |

END CONSTRUCTION
 STA 38+81.00

BEGIN CONSTRUCTION
 STA 10+16.25

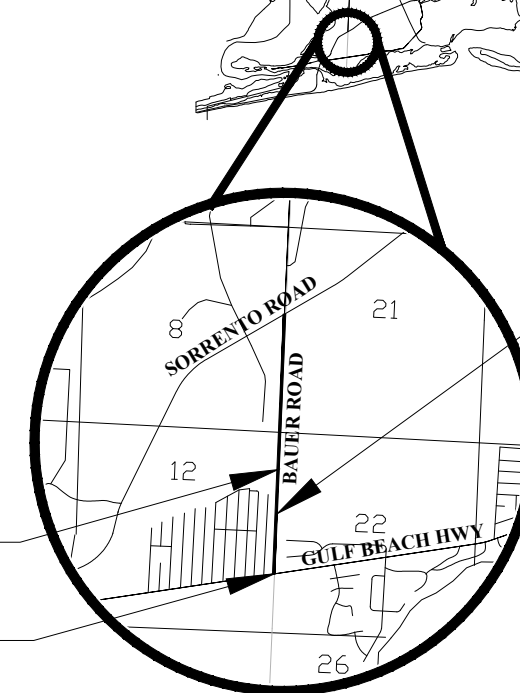

PROJECT SITE

VICINITY MAP

INDEX OF ROADWAY PLANS

SHEET NO.	SHEET DESCRIPTION
1	KEY SHEET
2	GENERAL NOTES
3	TYPICAL SECTION
4-6	PLAN SHEETS
7	CROSS SECTIONS
8	DETAILS
9	SWPPP



**SIGMA
 CONSULTING
 GROUP, INC.**
 3298 SUMMIT BOULEVARD, SUITE 32
 PENSACOLA, FLORIDA 32503
 PHONE: (850) 332-7912
 CERTIFICATE OF AUTHORIZATION #26889



THIS DOCUMENT IS NOT TO BE USED FOR
 CONSTRUCTION, BIDDING, RECORDATION
 CONVEYANCE, SALES OR AS THE BASIS
 FOR THE ISSUANCE OF A PERMIT

PROJECT MANAGER: Mr. Nick Chauvin		DISTRICT: I & II
PROJECT ENGINEER: Jason L. Lashley, P.E.	REG FLA ENG NO: 57353	
SIGNATURE:	DATE: January 2018	

GENERAL NOTES:

- THE CONTRACTORS SHALL NOTIFY THE COUNTY DESIGN ENGINEER OR DESIGNEE 48 HOURS PRIOR TO CONSTRUCTION.
- ALL CONDITIONS AND STIPULATIONS OF THE CONSTRUCTION PERMITS AND THE APPROVALS ISSUED BY THE ESCAMBIA COUNTY ENGINEER SHALL BE COMPLIED WITH IN EVERY DETAIL.
- ALL ROADS DAMAGED BY CONSTRUCTION OPERATIONS ARE TO BE PATCHED OR RECONSTRUCTED AS DIRECTED BY THE COUNTY ENGINEER OR DESIGNEE.
- THE CONTRACTOR SHALL TAKE STEPS NECESSARY TO PREVENT EROSION AND ANY OFF SITE SEDIMENT TRANSPORT RESULTING FROM INCREASED RUNOFF DURING CONSTRUCTION BY PROVIDING SILT FENCE AND/OR STAKED HAY BALES AS REQUIRED BY THE FLORIDA STORMWATER EROSION AND SEDIMENT CONTROL INSPECTOR'S MANUAL, 2008 EDITION, OR AS INDICATED ON THE PLANS. ALL EROSION CONTROL MEASURES SHALL REMAIN IN PLACE UNTIL ASSOCIATED DISTURBED AREAS ARE STABILIZED AS TO REDUCE SEDIMENT RUNOFF, UNLESS OTHERWISE DIRECTED BY THE ENGINEER OR DESIGNEE.
- ANY NECESSARY PERMITS WILL BE THE RESPONSIBILITY OF THE CONTRACTOR. ESCAMBIA COUNTY OR ITS DESIGNEE WILL ASSIST CONTRACTOR WITH REQUIRED PERMITS.
- THE CONTRACTOR IS CAUTIONED TO VISIT THE SITE AND FAMILIARIZE HIMSELF WITH THE PROJECT PRIOR TO BIDDING AND/OR CONSTRUCTION.
- IT SHALL BE THE CONTRACTORS RESPONSIBILITY TO PRESERVE OR RELOCATE ALL BENCHMARKS (VERTICAL CONTROL) AS NEEDED DURING CONSTRUCTION. ALL PUBLIC OR PRIVATE CORNER MONUMENTATION SHALL BE PROTECTED. IF A PUBLIC OR PRIVATE CORNER MONUMENTATION IS IN DANGER OF BEING DESTROYED AND HAS NOT BEEN PROPERLY REFERENCED, THE CONTRACTOR SHALL NOTIFY THE ENGINEER OR DESIGNEE IMMEDIATELY. ANY ESCAMBIA COUNTY HARN/GPS NETWORK MONUMENTS OR BUREAU OF SURVEY AND MAPPING GPS NETWORK MONUMENTS WITHIN THE LIMITS OF CONSTRUCTION SHALL BE PROTECTED. IF A HARN/GPS NETWORK MONUMENTS OR BUREAU OF SURVEY AND MAPPING GPS NETWORK MONUMENTS ARE DISTURBED OR DESTROYED THE CONTRACTOR SHALL BE RESPONSIBLE FOR RELACEMENT OF THE MONUMENTS AND HAVE THE MONUMENTS POSITION DETERMINED BY A FLORIDA LICENSED PROFESSIONAL SURVEYOR AND MAPPER USING GUIDELINES AS ESTABLISHED BY NATIONAL GEODETIC SURVEY FOR BLUE BOOKING AND APPROVAL.
- EXISTING DRAINAGE FEATURES WITHIN CONSTRUCTION LIMITS SHALL REMAIN UNLESS OTHERWISE NOTED.
- THE CONTRACTOR SHALL MATCH EXISTING CONDITIONS AT THE BEGINNING AND END OF CONSTRUCTION AS DIRECTED BY THE COUNTY ENGINEER OR DESIGNEE.
- EXISTING STREETS AND DRIVES SHALL BE MAINTAINED TO LOCAL TRAFFIC AND PROPERTY OWNERS.
- ALL ROADWAY CONSTRUCTION SHALL COMPLY WITH THE ESCAMBIA COUNTY TECHNICAL SPECIFICATIONS, LATEST EDITION.
- ALL MATERIALS, TESTING AND CONSTRUCTION METHODS SHALL CONFORM TO THE ESCAMBIA COUNTY TECHNICAL SPECIFICATIONS, LATEST EDITION.
- ANY REFERENCE TO FDOT STANDARD SPECIFICATIONS FOR ROAD AND BRIDGE CONSTRUCTION, LATEST EDITION, DIVISION 1, GENERAL REQUIREMENTS AND COVENANTS, SHALL BE EXCLUDED AND NOT APPLICABLE TO ANY SPECIFICATION REFERRED HEREIN OR OTHERWISE LISTED IN THESE PLANS OR RELATED DOCUMENTS OR THE ESCAMBIA COUNTY TECHNICAL SPECIFICATIONS.
- EXISTING STREET AND ROAD NAME SIGNS ON THE PROJECT SHALL BE KEPT VISIBLE AT ALL TIMES FOR THE FACILITATION OF ACCESS BY EMERGENCY VEHICLES. ALL OTHER EXISTING SIGNS THAT CONFLICT WITH CONSTRUCTION OPERATIONS SHALL BE TAKEN DOWN AND STOCKPILED WITHIN THE R/W LIMITS BY THE CONTRACTOR AS DIRECTED BY THE COUNTY ENGINEER OR DESIGNEE. ANY EXISTING SIGNS THAT ARE TO BE RELOCATED AND ARE DAMAGED BEYOND USE BY THE CONTRACTOR SHALL BE REPLACED BY THE CONTRACTOR AT HIS EXPENSE.
- THE CONTRACTOR SHALL MAINTAIN AT LEAST ONE 10' OPEN LANE AT ALL TIMES. NO OPEN EXCAVATION SHALL REMAIN OVER NIGHT. CONTRACTOR SHALL RESTORE ROAD TO TWO LANES OF TRAFFIC AT THE END OF EACH WORK DAY.
- CONTRACTOR SHALL COMPLY WITH ALL F.D.E.P. AND ARMY CORP. OF ENGINEERS REQUIREMENTS.
- ONLY ACCESS TO THE ROAD R/W AS SHOWN IS GUARANTEED BY THE COUNTY. PRIVATE R/W REQUIRED BY THE CONTRACTOR TO FACILITATE CONSTRUCTION SHALL BE ACQUIRED BY THE CONTRACTOR WITH NO ADDITIONAL COMPENSATION OR ASSISTANCE FROM THE COUNTY.
- IN THE EVENT THAT SURVEY MONUMENTATION OR REFERENCE POINTS ARE MISSING OR HAVE BEEN DESTROYED, PLEASE CONTACT:

JOSEPH BARRETT, PLS
3363 WEST PARK PLACE
PENSACOLA, FLORIDA 32505 PH (850) 595-3427
- VEGETATION ON R/W AND EASEMENTS SHALL BE RESTORED TO ORIGINAL CONDITION UNLESS OTHERWISE NOTED ON THE PLAN SHEETS. COST OF SAID RESTORATION SHALL BE CONSIDERED INCIDENTAL TO OTHER PAY ITEMS.
- GRADED AGGREGATE BASE SHALL BE REQUIRED WHERE THE SEASONAL HIGH GROUND WATER ENCROACHES WITHIN TWO (2) FEET OF THE BOTTOM OF BASE.
- ALL TREES WITHIN LIMITS OF CONSTRUCTION SHALL BE REMOVED UNLESS OTHERWISE NOTED IN PLANS.
- ALL COMPACTED FILL SHALL BE PLACED IN 4" LIFTS FOR HAND POWERED TAMPERS AND 8" LIFTS FOR HEAVY EQUIPMENT OPERATED TAMPERS.
- MAINTENANCE OF TRAFFIC AS PER FDOT INDEX 600.
- ALL SPEED BUMPS THAT ARE DISTURBED DURING CONSTRUCTION SHALL BE REPLACED TO THE LATEST ESCAMBIA COUNTY DESIGN SPECIFICATIONS. ALL COSTS FOR REPLACEMENT OF SAID SPEED BUMPS SHALL BE INCIDENTAL TO OTHER ITEMS AND NO ADDITIONAL COMPENSATION SHALL BE CONSIDERED.
- ALL EXISTING MAILBOXES INTERFERING WITH NEW CONSTRUCTION SHALL BE RELOCATED OR REPLACED BY THE CONTRACTOR IN ACCORDANCE WITH POSTAL REQUIREMENTS AND IN ACCORDANCE WITH ESCAMBIA COUNTY TECHNICAL SPECIFICATION, FDOT DESIGN STANDARDS AND UNITED POSTAL REQUIREMENTS. ALL EXISTING BRICK MAILBOXES WITHIN LIMITS OF CONSTRUCTION OR COUNTY RIGHT OF WAY SHALL BE REMOVED AND PLACED ON THE PROPERTY LINE OF THE OWNER. CONTRACTOR SHALL REPLACE EXISTING BRICK MAILBOX WITH APPROVED PLASTIC BREAK AWAY MAILBOX.
- THE CONTRACTOR SHALL, AT A MINIMUM, MATCH EXISTING SIGNING AND PAVEMENT MARKINGS. ALL SIGNING AND PAVEMENT MARKINGS SHALL BE PLACED IN ACCORDANCE WITH THE LATEST FDOT DESIGN STANDARDS. THE CONTRACTOR SHALL CONTACT THE COUNTY TRAFFIC DEPARTMENT PRIOR TO INSTALLATION OF ANY SIGNING AND PAVEMENT MARKINGS.
- WHERE UNSUITABLE MATERIAL, AS DEFINED BY THE COUNTY SPECIFICATIONS SECTION 02300, 1.3(i), IS ENCOUNTERED IN THE AREAS PROPOSED FOR PAVING, THE CONTRACTOR SHALL IMMEDIATELY NOTIFY THE COUNTY ENGINEER OR DESIGNEE PRIOR TO ANY EXCAVATION.
- PIPE LENGTHS SHOWN IN THE PLANS DO NOT INCLUDE THE LENGTH OF PIPE THAT MUST BE INSTALLED WITH THE MITERED END SECTION. THEREFORE, ALL PIPES LENGTHS ASSOCIATED WITH MITERED END SECTIONS SHALL BE PAID FOR IN THE UNIT COST OF THE MITERED END SECTION.

- IF ARCHAEOLOGICAL MATERIAL/PREHISTORIC ARTIFACTS SUCH AS POTTERY OR CERAMICS, STONE TOOLS OR METAL IMPLEMENTS, OR ANY OTHER PHYSICAL REMAINS THAT COULD BE ASSOCIATED WITH NATIVE AMERICAN CULTURES, OR EARLY COLONIAL OR AMERICAN SETTLEMENT ARE ENCOUNTERED AT ANY TIME, THE PROJECT SHOULD CEASE ALL ACTIVITIES INVOLVING SUBSURFACE DISTURBANCE IN THE IMMEDIATE VICINITY OF SUCH DISCOVERIES. THE APPLICANT/RECIPIENT, OR OTHER DESIGNEE, SHOULD CONTACT THE FLORIDA DEPARTMENT OF STATE, DIVISION OF HISTORICAL RESOURCES, THE STATE HISTORIC PRESERVATION OFFICER (SHPO) AND THE DSH/FEMA REGION IV ENVIRONMENTAL OFFICER AND FDEM STATE ENVIRONMENTAL LIAISON OFFICER FOR FURTHER GUIDANCE. PROJECT ACTIVITIES SHOULD NOT RESUME WITHOUT VERBAL AND/OR WRITTEN AUTHORIZATION FROM THE DIVISION OF HISTORICAL RESOURCES.
- IN THE EVENT THAT UNMARKED HUMAN REMAINS ARE ENCOUNTERED DURING PERMITTED ACTIVITIES, ALL WORK MUST STOP IMMEDIATELY AND THE PROPER AUTHORITIES NOTIFIED IN ACCORDANCE WITH F.S. 872.05.

UTILITY NOTES:

- THE LOCATION SHOWN FOR EXISTING UNDERGROUND UTILITIES IS APPROXIMATE. THE CONTRACTOR SHALL DETERMINE THE EXACT LOCATION OF ALL EXISTING UTILITIES BEFORE COMMENCING WORK IN EACH AREA. THE CONTRACTOR AGREES TO BE COMPLETELY RESPONSIBLE FOR ALL DAMAGES WHICH MIGHT OCCUR BY HIS FAILURE TO EXACTLY LOCATE AND PRESERVE ALL UTILITIES.
- UTILITY OWNERS SHALL BE NOTIFIED AT LEAST 48 HOURS PRIOR TO ANY CONSTRUCTION SO THAT THE UTILITY OWNER CAN SPOT VERIFY AND/OR EXPOSE THEIR UTILITIES. KNOWN UTILITIES OWNERS INCLUDE:

SEWER/WATER - EMERALD COAST UTILITY AUTHORITY
MR. BRANDON KNIGHT
P.O. BOX 15311
PENSACOLA, FL. 32514 PH: (850) 969-6650

ELECTRIC - GULF POWER
MR. CHAD SWAILS
5120 DOGWOOD DRIVE
MILTON, FL. 32570 PH: (850) 429-2446

ESCAMBIA COUNTY SCHOOL DISTRICT
MR. FRED SHEHADI
3326 NORTH W ST.
PENSACOLA, FL 32505 PH: (850) 432-2082

NATURAL GAS - PENSACOLA ENERGY
MS. DIANE MOORE
1625 ATWOOD DRIVE
PENSACOLA, FL. 32514 PH: (850) 474-5319

CABLE - COX CABLE
MR. TROY YOUNG
3405 MCLEMORE DR.
PENSACOLA, FL. 32514 PH: (850) 232-5044

SOUTHERN LIGHT LLC
MR. ANDRU BRAMBLETT
156 ST ANTHONY ST.
MOBILE, AL 36603 PH: (251) 662-1170

TELEPHONE - AT&T FLORIDA
MR. JONATHAN BLANKINCHIP
605 W GARDEN ST., 2ND FLOOR
PENSACOLA, FL. 32502 PH: (850) 436-1489

SUNSHINE STATE ONE-CALL
7200 LAKE ELLENOR DRIVE, SUITE 200
ORLANDO, FL. 32809 PH: (800) 432-4770

TRAFFIC DEPARTMENT - ESCAMBIA COUNTY PUBLIC WORKS
MRS. JOHNNY PETTIGREW
3363 WEST PARK PLACE
PENSACOLA, FL. 32505 PH:(850) 595-3404
- AT&T FLORIDA WILL COMPLETE ALL WORK DURING THE HOURS OF 7:30 AM - 4:30 PM, MONDAY THRU FRIDAY. NO NIGHT OR WEEKEND WORKWORK.
- ALL CABLE DAMAGE MUST BE REPORTED TO THE ATT FLORIDA REPAIR SERVICE DEPARTMENT AT 611 FROM A LAND LINE OR 877-737-2478 IF USING A CELL PHONE.
- ALL LOOP DETECTOR INSTALLATION SHALL BE DONE AS PER FDOT INDEX 17781.
- CONTRACTOR IS TO USE CAUTION WHEN WORKING IN OR AROUND AREAS OF OVERHEAD TRANSMISSION LINES AND UNDERGROUND UTILITIES.
- UTILITIES TO REMAIN AND BE PROTECTED DURING CONSTRUCTION.

PROJECT NOTES:

- CUT AND FILL SHALL BE CONSIDERED INCIDENTAL TO BASE AND SUBGRADE CONSTRUCTION.
- CONTRACTOR SHALL USE GEOTECHNICAL REPORT ENTITLED, "BAUER ROAD IMPROVEMENTS (NOVA PROJECT # 8216171)".



THIS DOCUMENT IS NOT TO BE USED FOR CONSTRUCTION, BIDDING, RECORDATION CONVEYANCE, SALES OR AS THE BASIS FOR THE ISSUANCE OF A PERMIT

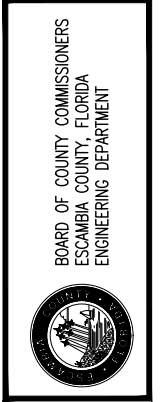

BAUER ROAD
SHOULDER WIDENING
PLANS UPDATE
GENERAL NOTES

NO.	REVISION	DATE
1.	UPDATED SURVEYOR	7-18-2017
2.	FDOT COMMENTS	2-07-2018

Project Number:	160801
Date:	FEBRUARY 2018
Drawn By:	F.E.A.
Designed By:	F.E.A.
Checked By:	J.L.L.
Sheet:	2

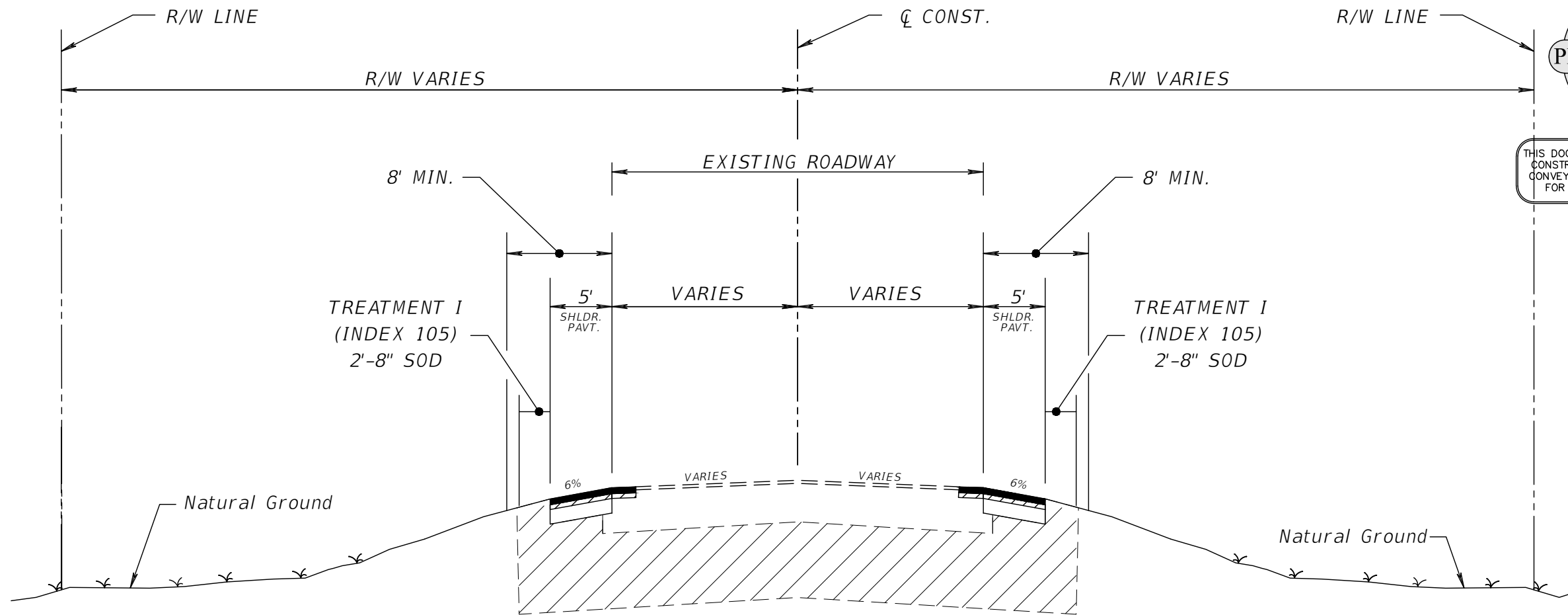

PRELIMINARY
 JASON L. LASHLEY
 NAME
 SEE TITLE BLOCK
 DATE
 57353
 LICENSE NO.

THIS DOCUMENT IS NOT TO BE USED FOR
 CONSTRUCTION, BIDDING, RECORDATION
 CONVEYANCE, SALES OR AS THE BASIS
 FOR THE ISSUANCE OF A PERMIT

SIGMA
 CONSULTING
 GROUP, INC.
 3298 SUMMIT BOULEVARD, SUITE 32
 PENSACOLA, FLORIDA 32503
 PHONE: (850) 332-7912
 CERTIFICATE OF AUTHORIZATION #26889

BOARD OF COUNTY COMMISSIONERS
 ESCAMBIA COUNTY, FLORIDA
 ENGINEERING DEPARTMENT

BAUER ROAD
 SHOULDER WIDENING
 PLANS UPDATE
 TYPICAL SECTION

TYPICAL SHOULDER WIDENING SECTION
BAUER ROAD
STA. 10+16.25 TO STA. 38+81.00

Shoulder Widening
 FC 9.5 Traffic Level B - 1 1/2"
 SP 12.5 Traffic Level B - 3"
 Graded Aggregate Base (GAB) - 8"

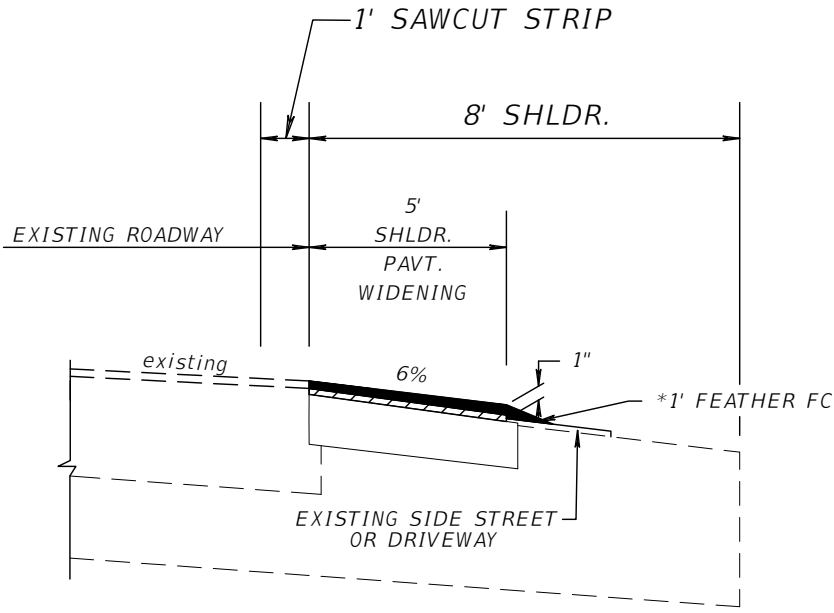

**EXISTING DRIVEWAY & SIDE
 STREET TIE-IN DETAIL**

***NOTES:**

1. FEATHERED AREAS WILL NOT BE INCLUDED IN MEASURED QUANTITIES. FEATHERING IS NOT REQUIRED FOR FRICTION COURSE.
2. FEATHERED FRICTION COURSE IS ONLY TO BE USED ON EXISTING DRIVEWAYS OR SIDESTREETS WHERE ASPHALT IS PRESENT. FRICTION COURSE SHALL BE SLOPED AT 1" (VERTICAL) TO 1' (HORIZONTAL).
3. EXISTING UNPAVED DRIVEWAYS AND SIDE STREETS WILL BE STABILIZED AND REGRADED WITH COMMERCIAL ASPHALT MILLING MATERIAL, TO TIE INTO PROPOSED ASPHALT SHOULDER.
4. EXISTING CONCRETE DRIVEWAYS SHALL BE REMOVED AS NECESSARY TO TIE INTO NEW 5' SHOULDER AND COMPLY WITH DRIVEWAY CONNECTION DETAILS ON SHEET 8.

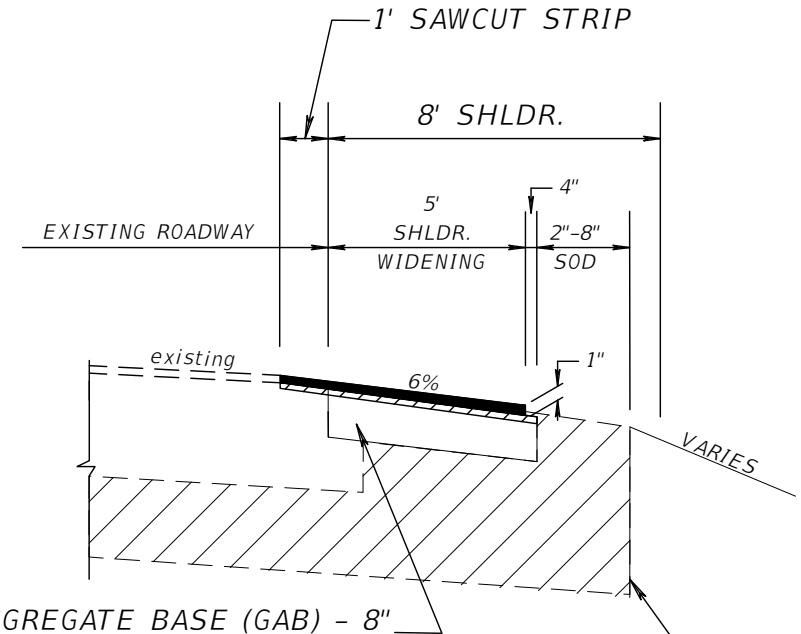

GRADED AGGREGATE BASE (GAB) - 8"
 (MIN. LBR 100)

**SHOULDER WIDENING
 DETAIL**

***SHOULDER WIDENING NOTES:**

1. 6" WHITE EDGELINE STRIPING SHALL BE INSTALLED TO MATCH EXISTING PAVEMENT MARKINGS

TYPE B STABILIZATION
 (MIN. LBR 40)

NO.	REVISION	DATE	FOOT COMMENTS
1.		2-07-2018	

Project Number:	160801
Date:	FEBRUARY 2018
Drawn By:	F.E.A.
Designed By:	F.E.A.
Checked By:	J.L.L.
Sheet:	3

P:\Projects\Directory\160801A - Bauer Road Plans Update\01800 (CAD Drawings)\FINAL DESIGN DWG FILES\SHEETS-160801.dwg, Feb. 12, 2018 - 11:17:16AM, F:\Avera

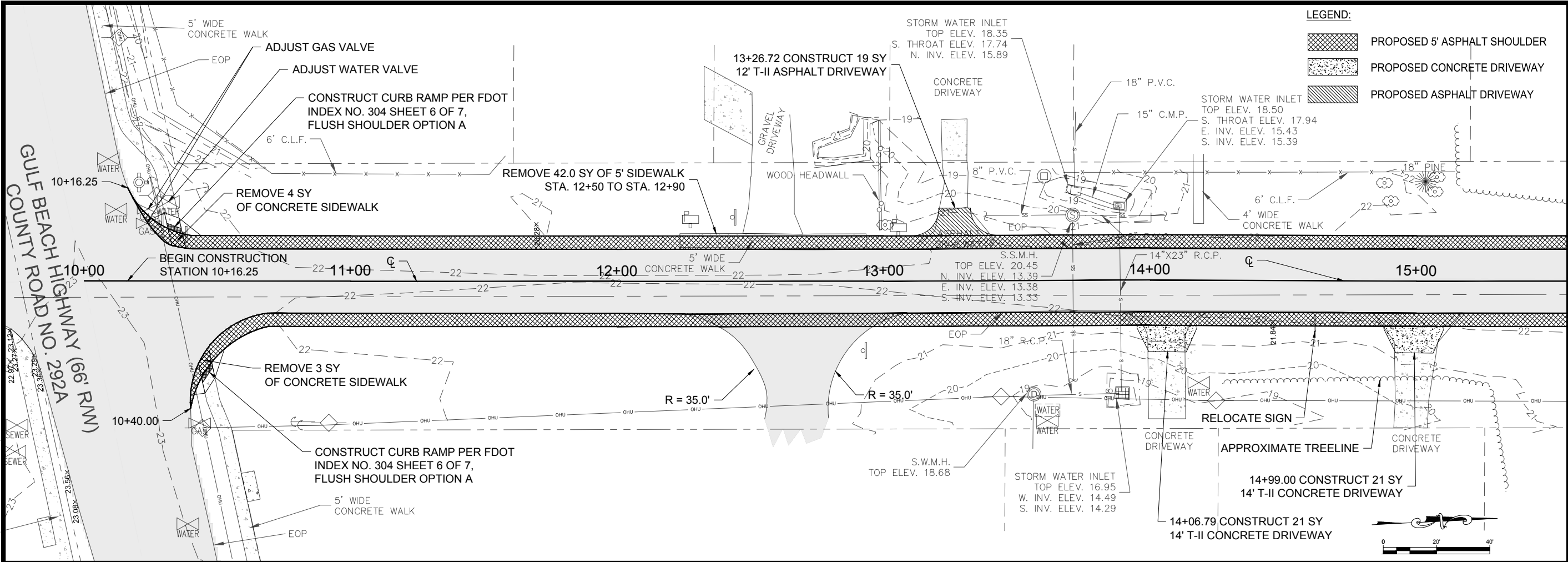

LEGEND:

- PROPOSED 5' ASPHALT SHOULDER
- PROPOSED CONCRETE DRIVEWAY
- PROPOSED ASPHALT DRIVEWAY

MATCH STA. 15+50

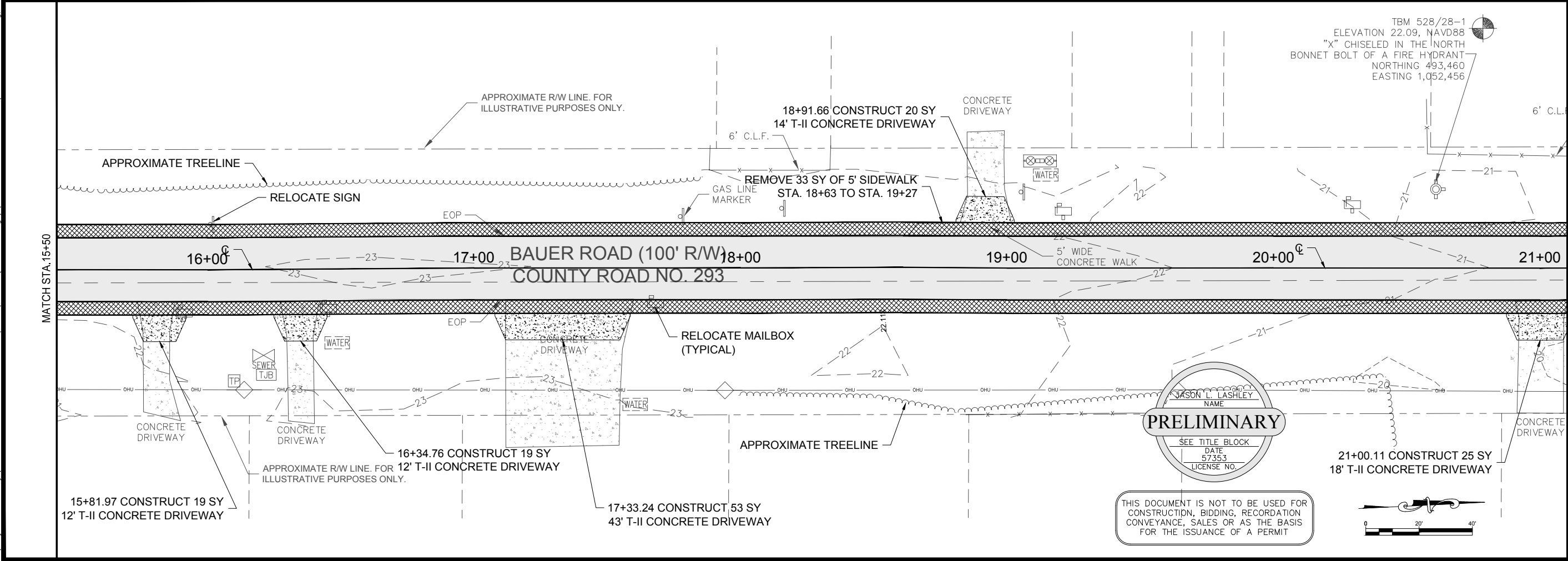

MATCH STA. 21+00

PRELIMINARY

SEE TITLE BLOCK

DATE 57353

LICENSE NO.

THIS DOCUMENT IS NOT TO BE USED FOR CONSTRUCTION, BIDDING, RECORDATION CONVEYANCE, SALES OR AS THE BASIS FOR THE ISSUANCE OF A PERMIT

SIGMA CONSULTING GROUP, INC.

3298 SUMMIT BOULEVARD, SUITE 32
PENSACOLA, FLORIDA 32503
PHONE: (850) 332-7912
CERTIFICATE OF AUTHORIZATION #26889

BOARD OF COUNTY COMMISSIONERS
ESCAMBIA COUNTY, FLORIDA
ENGINEERING DEPARTMENT

BAUER ROAD SHOULDER WIDENING PLANS UPDATE

PLAN SHEET

NO.	REVISION	DATE	FDOT COMMENTS
1.		2-07-2018	

Project Number: 160801

Date: FEBRUARY 2018

Drawn By: F.E.A.

Designed By: F.E.A.

Checked By: J.L.L.

Sheet: 4

P:\Projects\Directory\160801A - Bauer Road Plans Update\01800 (CAD Drawings)\FINAL DESIGN DWG FILES\SHEETS-160801.dwg, Feb. 12, 2018 - 11:17:27AM, F:\Avera

JASON L. LASHLEY
NAME
PRELIMINARY
SEE TITLE BLOCK
DATE
57353
LICENSE NO.

THIS DOCUMENT IS NOT TO BE USED FOR CONSTRUCTION, BIDDING, RECORDATION, CONVEYANCE, SALES, OR AS THE BASIS FOR THE ISSUANCE OF A PERMIT

MATCH STA. 21+00

MATCH STA. 26+50

MATCH STA. 26+50

MATCH STA. 32+00

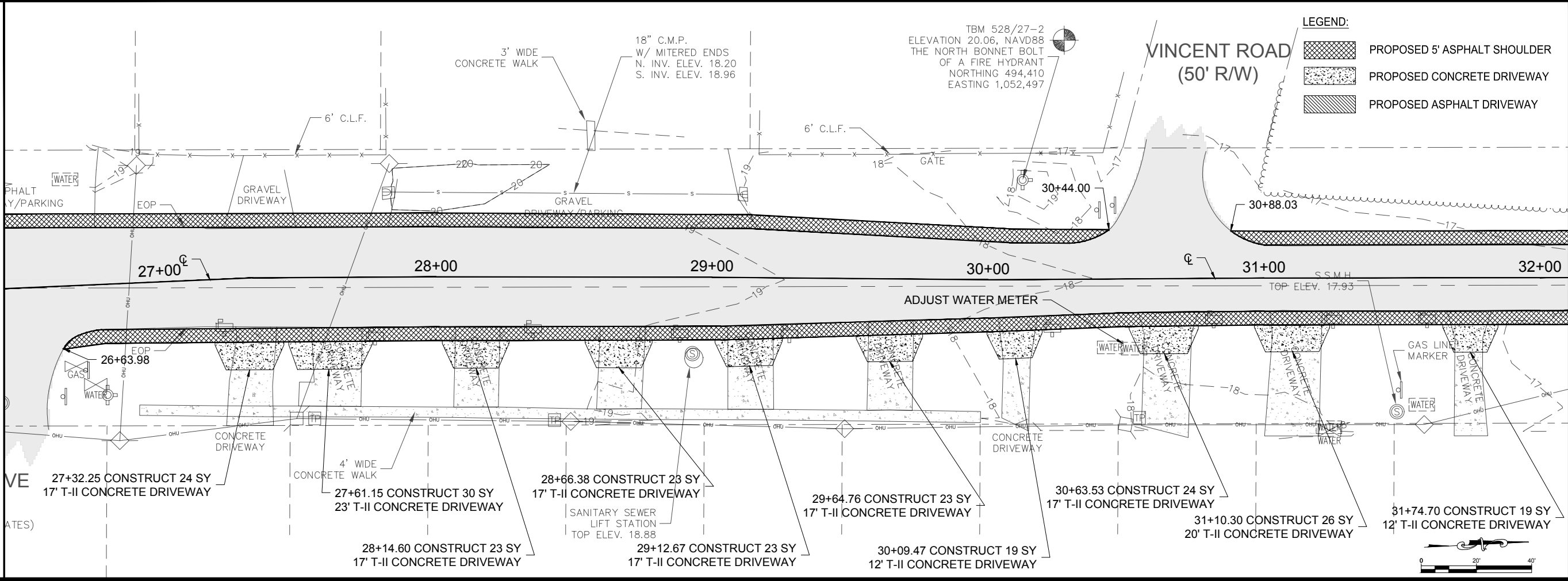
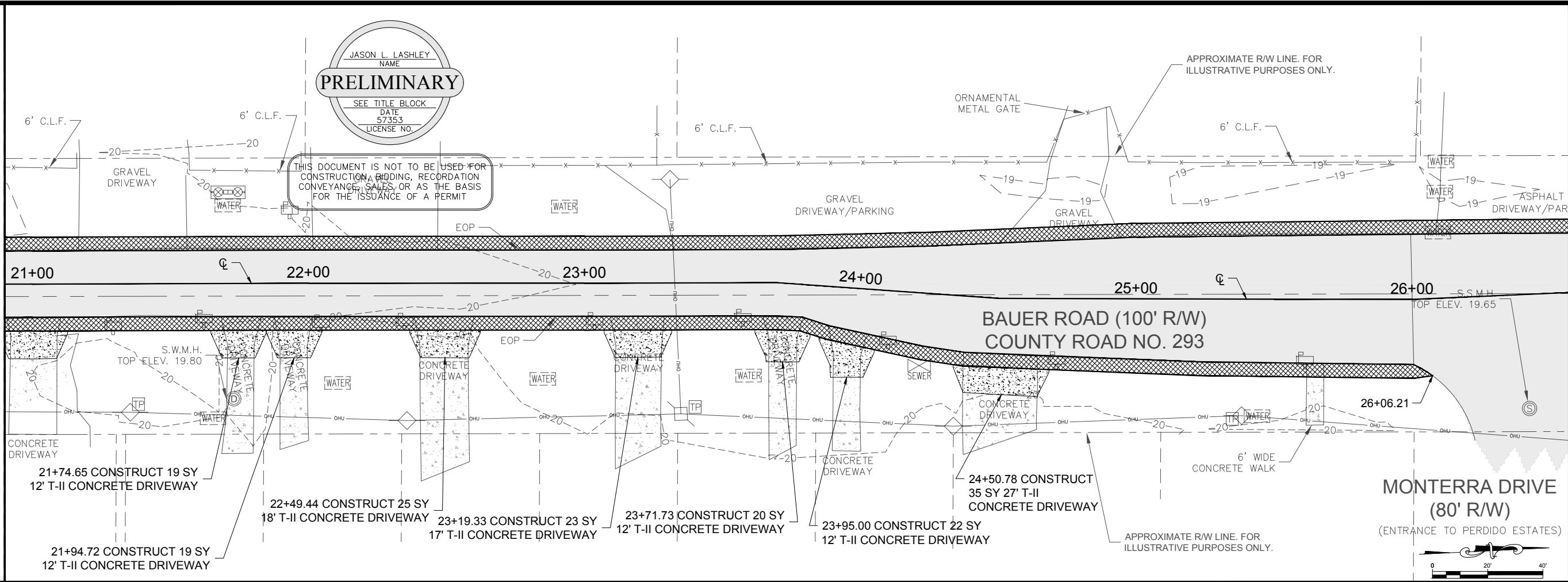

LEGEND:

- PROPOSED 5' ASPHALT SHOULDER
- PROPOSED CONCRETE DRIVEWAY
- PROPOSED ASPHALT DRIVEWAY

SIGMA CONSULTING GROUP, INC.
3298 SUMMIT BOULEVARD, SUITE 32
PENSACOLA, FLORIDA 32503
PHONE: (850) 332-7912
CERTIFICATE OF AUTHORIZATION #26889

BOARD OF COUNTY COMMISSIONERS
ESCAMBOLA COUNTY, FLORIDA
ENGINEERING DEPARTMENT

BAUER ROAD SHOULDER WIDENING PLANS UPDATE
PLAN SHEET

NO.	REVISION	DATE	FOOT COMMENTS
1.		2-07-2018	

Project Number:
160801
Date:
FEBRUARY 2018
Drawn By:
F.E.A.
Designed By:
F.E.A.
Checked By:
J.L.L.
Sheet:
5

P:\Projects\Directory\160801A - Bauer Road Plans Update\01800 (CAD Drawings)\FINAL DESIGN DWG FILES\SHEETS-160801.dwg, Feb. 12, 2018 - 11:17:34AM, F:\vera

LEGEND:
 PROPOSED 5' ASPHALT SHOULDER

MATCH STA. 32+00

MATCH STA. 37+50

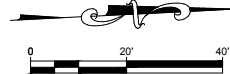
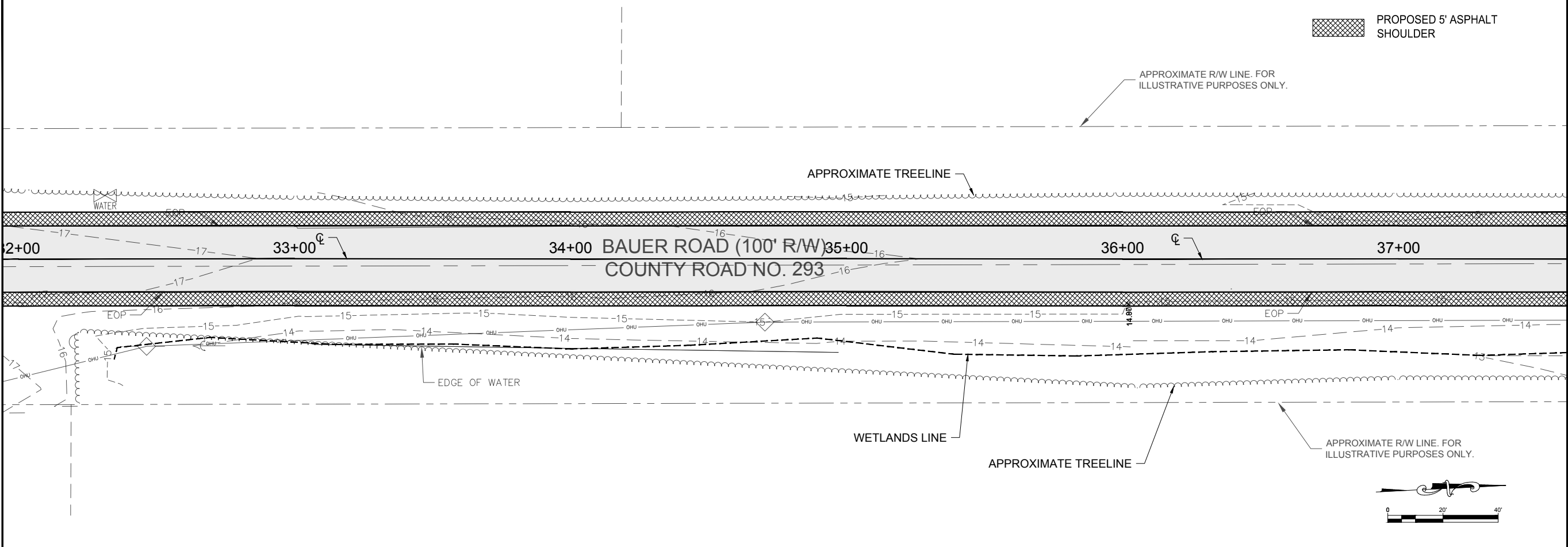

MATCH STA. 37+50

MATCH STA. 43+00

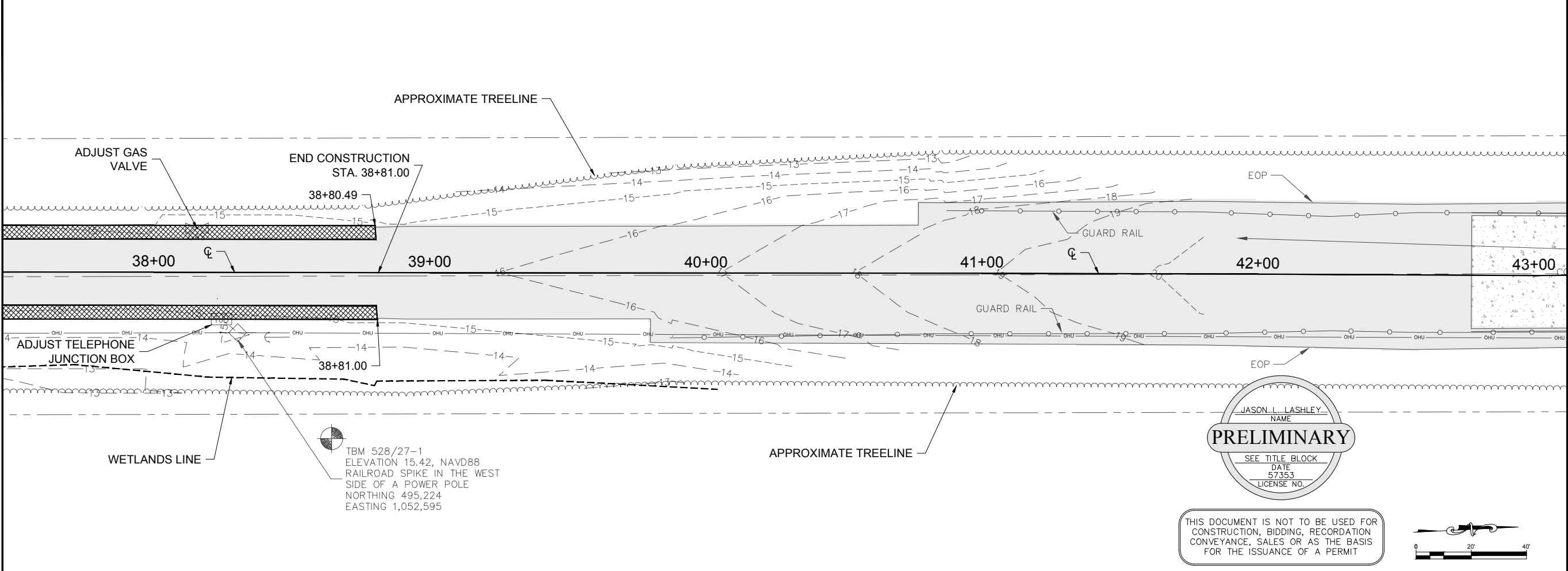

JASON L. LASHLEY
 NAME
PRELIMINARY
 SEE TITLE BLOCK
 DATE
 5/7/18
 LICENSE NO.

THIS DOCUMENT IS NOT TO BE USED FOR CONSTRUCTION, BIDDING, RECORDATION CONVEYANCE, SALES OR AS THE BASIS FOR THE ISSUANCE OF A PERMIT

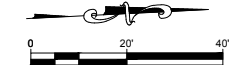

SIGMA
 CONSULTING
 GROUP, INC.
 3298 SUMMIT BOULEVARD, SUITE 32
 PENSACOLA, FLORIDA 32503
 PHONE: (850) 332-7912
 CERTIFICATE OF AUTHORIZATION #26889

BOARD OF COUNTY
 COMMISSIONERS
 ESCAMBIA COUNTY, FLORIDA
 ENGINEERING DEPARTMENT



BAUER ROAD
 SHOULDER WIDENING
 PLANS UPDATE
 PLAN SHEET

NO.	REVISION	DATE

Project Number:
 160801
 Date:
 FEBRUARY 2018
 Drawn By:
 F.E.A.
 Designed By:
 F.E.A.
 Checked By:
 J.L.L.
 Sheet:
 6

P:\Projects\Directory\160801A - Bauer Road Plans Update\01800 (CAD Drawings)\FINAL DESIGN DWG FILES\PROP-160801-fred.dwg, Feb 12, 2018 - 11:17:54AM, FAvera

10+50

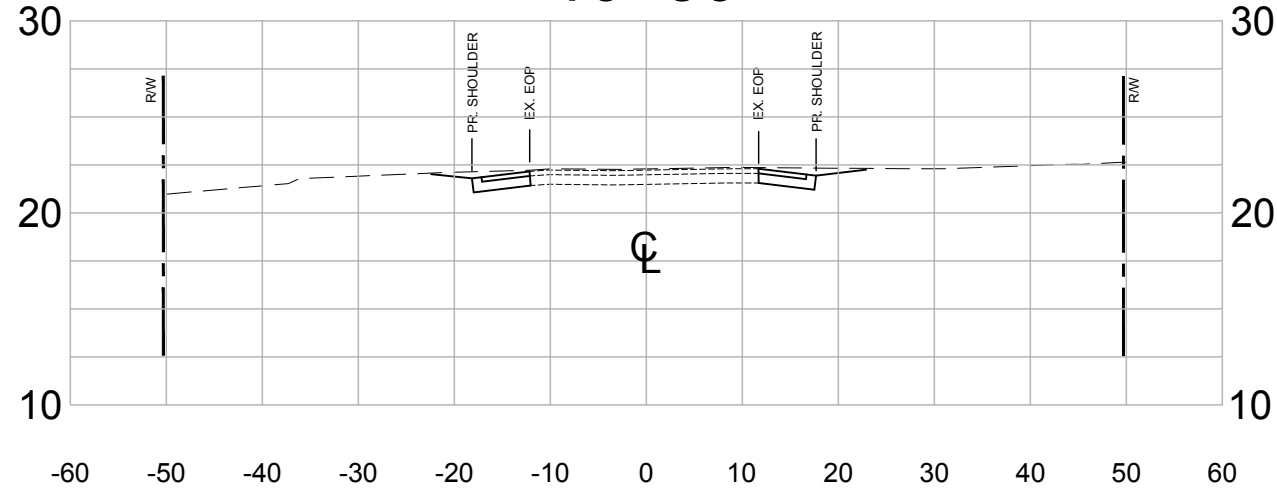

25+50

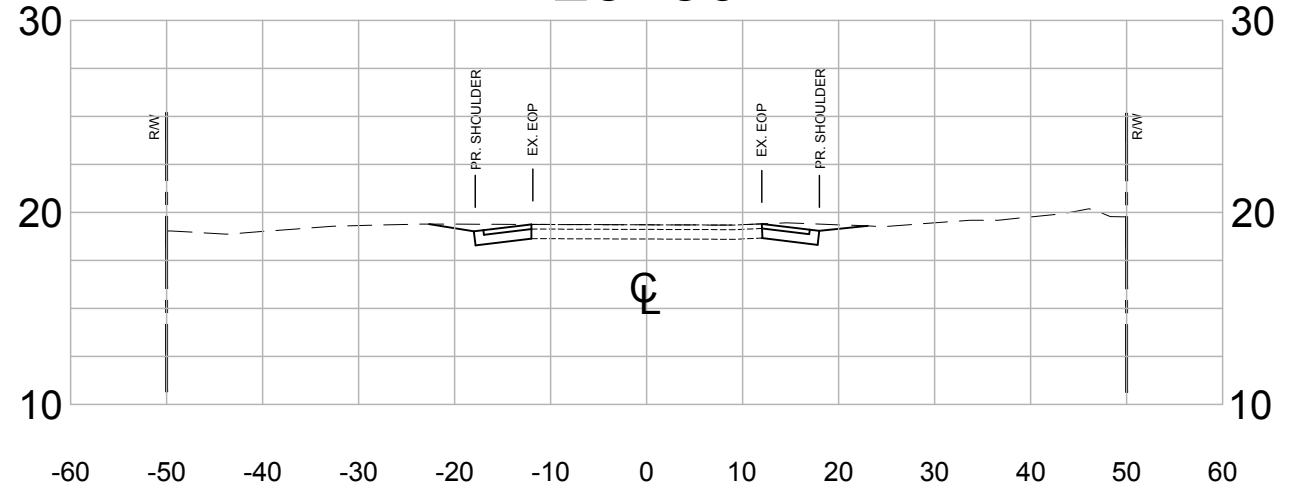

15+50

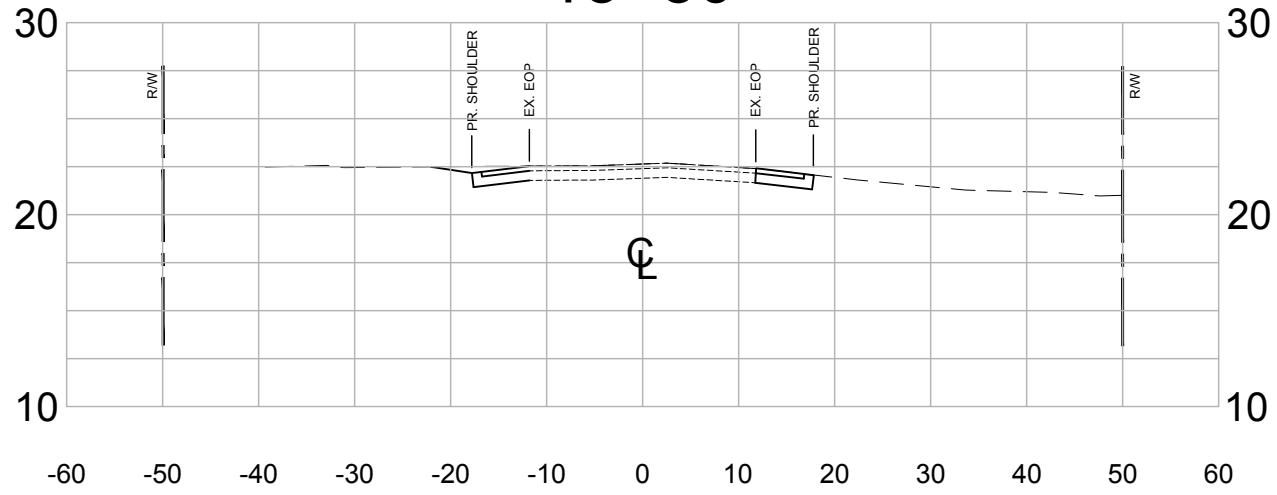

30+10

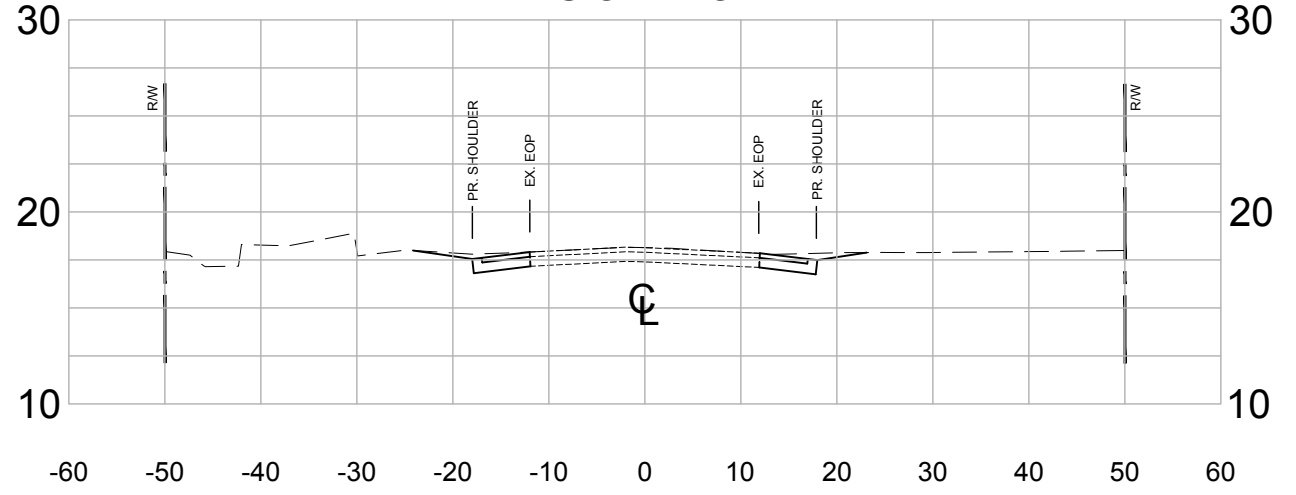

20+00

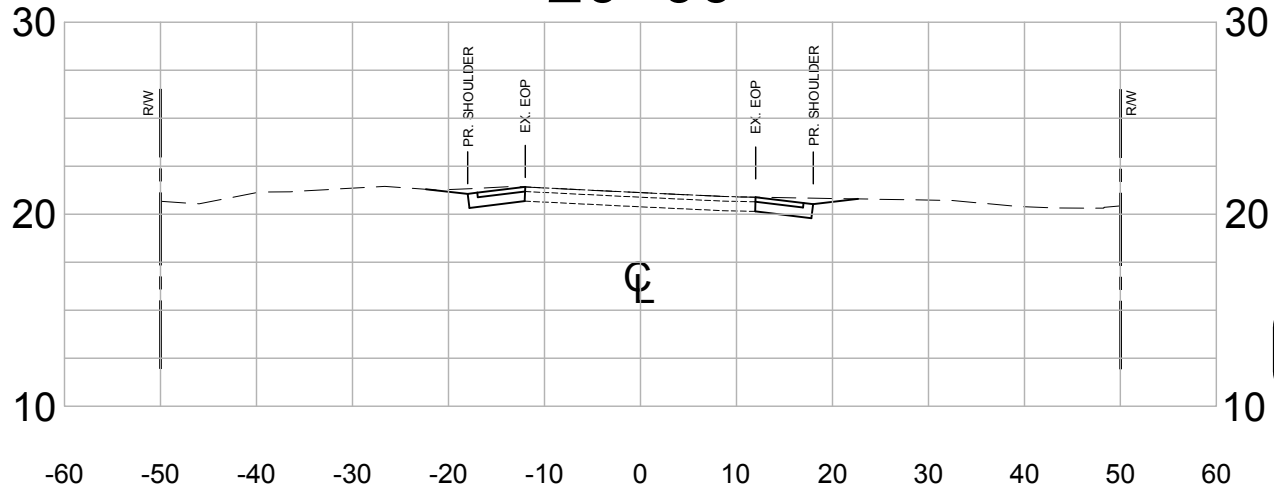

38+00

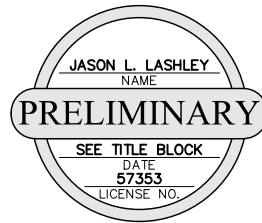
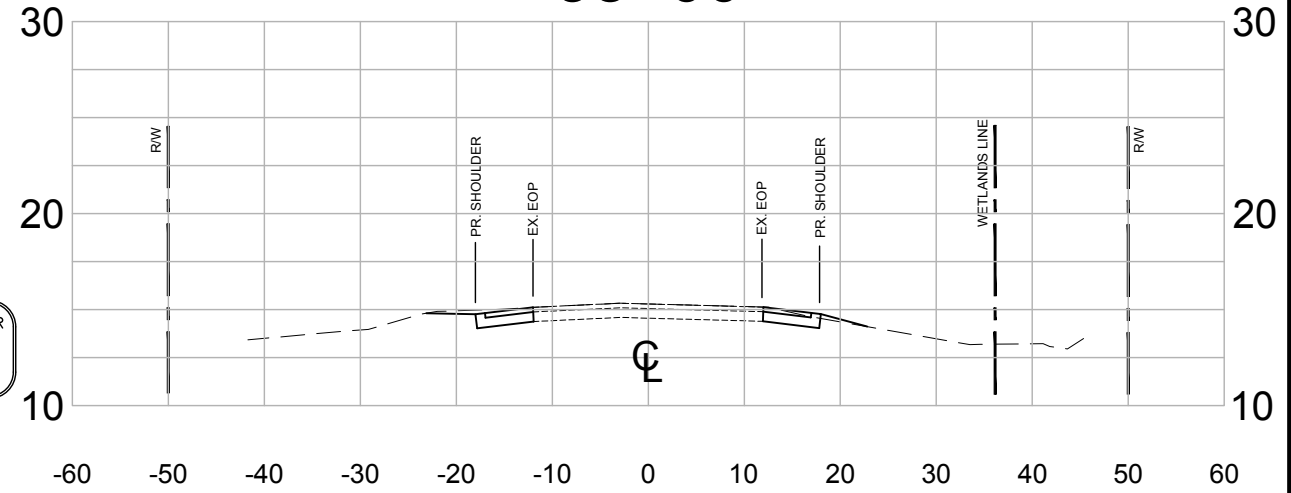

THIS DOCUMENT IS NOT TO BE USED FOR CONSTRUCTION, BIDDING, RECORDATION CONVEYANCE, SALES OR AS THE BASIS FOR THE ISSUANCE OF A PERMIT

HORIZONTAL SCALE 1"=10' VERTICAL SCALE 1"=5'

SIGMA
CONSULTING
GROUP, INC.
3298 SUMMIT BOULEVARD, SUITE 32
PENSACOLA, FLORIDA 32503
PHONE: (850) 332-7912
CERTIFICATE OF AUTHORIZATION #26889

BOARD OF COUNTY COMMISSIONERS
ESCAMBIA COUNTY, FLORIDA
ENGINEERING DEPARTMENT

BAUER ROAD
SHOULDER WIDENING
PLANS UPDATE
CROSS SECTION SHEET

NO.	REVISION	DATE

Project Number:
160801
Date:
FEBRUARY 2018
Drawn By:
F.E.A.
Designed By:
F.E.A.
Checked By:
J.L.L.
Sheet:
7

P:\Projects\Directory\160801A - Bauer Road Plans Update\01800 (CAD Drawings)\FINAL DESIGN DWG FILES\PROP-160801-fred.dwg, Feb 12, 2018 - 11:18:00AM, FAvera

TYPICAL DRIVEWAY CONNECTION STANDARDS FOR EXISTING ROADWAY CONDITIONS

- NOTES:**
- 1) RESIDENTIAL DRIVEWAYS ABUTTING PAVED ROADS SHALL BE 1 - 1/2" ASPHALT WITH 6" STABILIZED SUB GRADE OR 4" CONCRETE WITH 6" STABILIZED SUB GRADE - 98% COMPACTION (MODIFIED PROCTOR) WITH LBR 40 BETWEEN EDGE OF ROADWAY AND R/W LINE. COMPACTION AND TESTING IF NECESSARY, THIS WILL BE THE RESPONSIBILITY OF THE OWNER/CONTRACTOR.
 - 2) DRIVEWAYS ABUTTING A DIRT ROAD SHALL BE MILLED ASPHALT, GRADED AGGREGATE BASE, OR WASHED CONCRETE (4" IN DEPTH) ON THE COUNTY MAINTAINED PORTION OF DRIVEWAY.
 - 3) IF NECESSARY, REFER TO FDOT INDEX DETAILS AS REFERENCED BELOW.
 - 4) RADIUS OR FLARE IS REQUIRED FOR TYPE II OR TYPE III CONNECTIONS. SEE DETAIL.
 - 5) PARKING SPACES WITHIN COUNTY RIGHT-OF-WAY SHALL PROVIDE A MINIMUM OF 2 PARKING SPACES.
 - 6) TYPICAL DRIVEWAY SECTIONS ARE TO BE 12' WIDE MINIMUM. (SEE NOTE #2 FOR PAVEMENT TYPES AND DEPTHS)
 - 7) DRIVEWAY SLOPE SHALL NOT CREATE OR EXACERBATE VEHICULAR SCRAPING. ATTEMPTS SHALL BE MADE TO CORRECT THIS TYPE OF PROBLEM.
 - 8) FOR COUNTY IMPROVEMENT PROJECTS, REPLACEMENT DRIVEWAYS SHALL MATCH EXISTING WIDTHS AT ROADWAY EDGE OF TRAVEL WITHOUT COMPROMISING SAFETY.

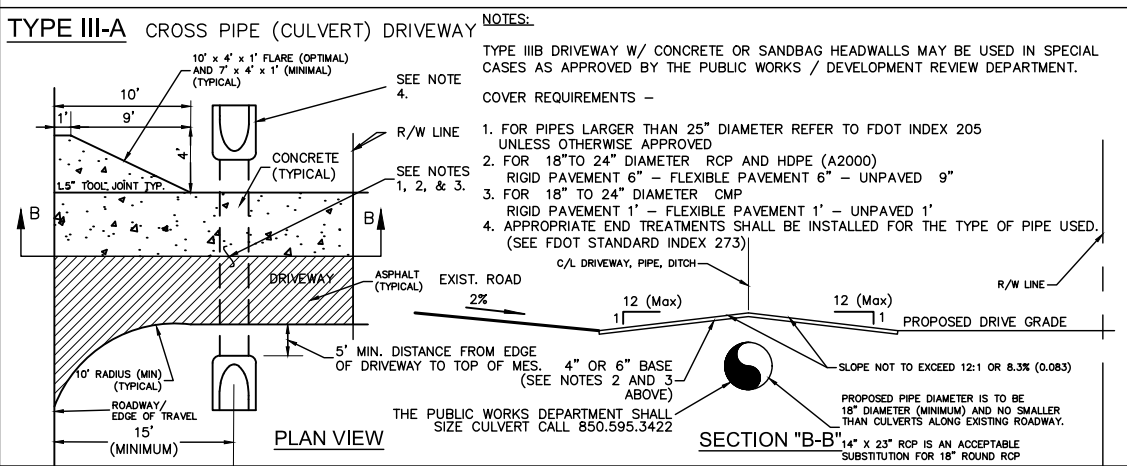
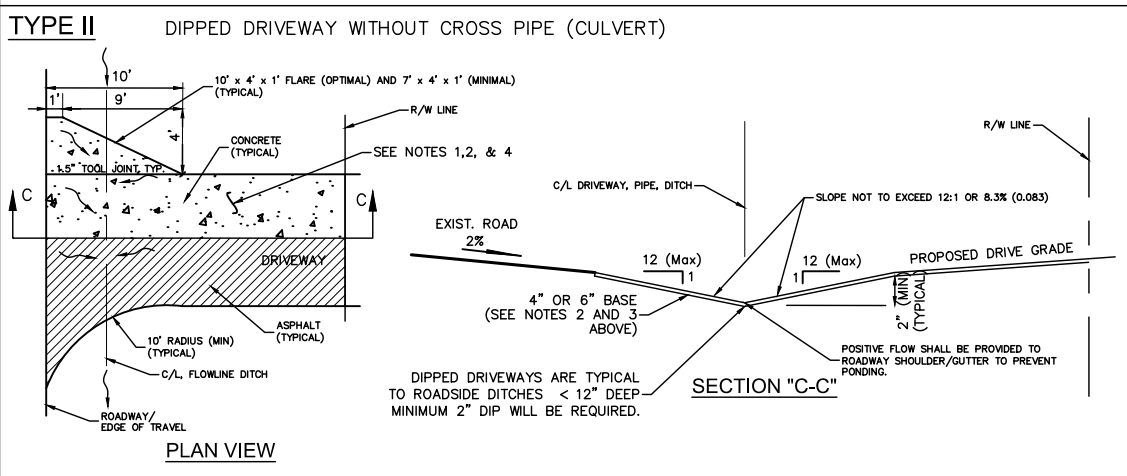
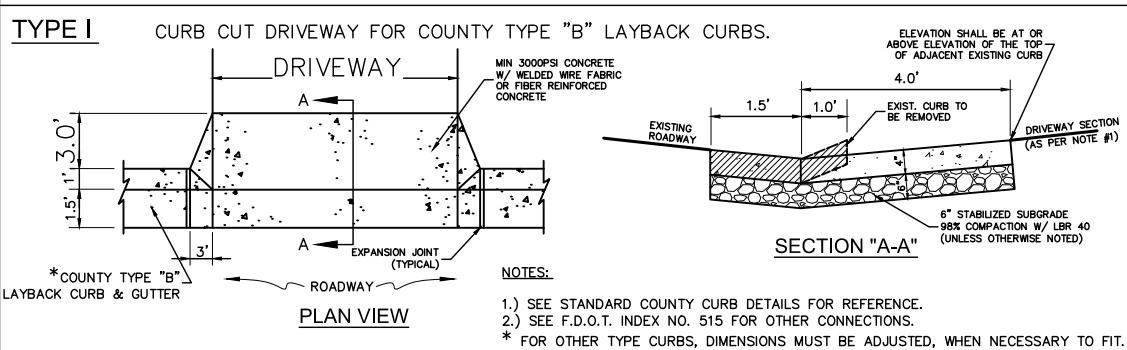

TYPE IV SPECIAL INNOVATIVE DRIVEWAY CONNECTION AS DESIGNED BY A FLORIDA REGISTERED PROFESSIONAL ENGINEER (P.E.) OR LICENSED CONTRACTOR APPROVED BY THE APPROPRIATE PUBLIC WORKS / DEVELOPMENT REVIEW STAFF AND REQUIRES A DETAILED PLAN SUBMITTAL FOR REVIEW PRIOR TO ISSUANCE OF PERMIT.

TYPE IV-A REQUIRES A F.D.O.T. CONNECTION PERMIT (PROVIDE APPROVED F.D.O.T. PERMIT TO OBTAIN COUNTY APPROVAL). REFER TO INDEX NO. 515 AND CONTACT F.D.O.T. AT (850) 981-3000. MAY REQUIRE PLANS PREPARED BY A FLORIDA REGISTERED PROFESSIONAL ENGINEER (P.E.).

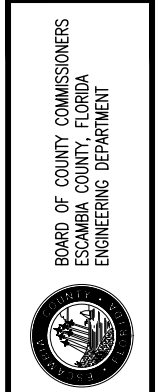
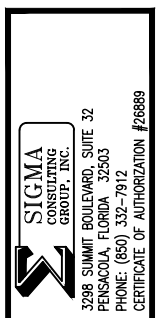

BAUER ROAD SHOULDER WIDENING PLANS UPDATE DETAILS

NO.	REVISION	DATE
1	UPDATED DRIVEWAY DETAIL	7-16-2017
1	FDOT COMMENTS	2-07-2018

Project Number:	160801
Date:	FEBRUARY 2018
Drawn By:	F.E.A.
Designed By:	F.E.A.
Checked By:	J.L.L.
Sheet:	8

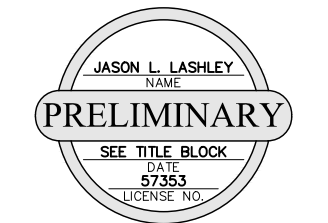

THIS DOCUMENT IS NOT TO BE USED FOR CONSTRUCTION, BIDDING, RECORDATION CONVEYANCE, SALES OR AS THE BASIS FOR THE ISSUANCE OF A PERMIT

P:\Projects\Directory\160801A - Bauer Road Plans Update\01800 (CAD Drawings)\FINAL DESIGN DWG FILES\PROP-160801-fred.dwg, Feb 12, 2018 - 11:18:03AM, F:\vero

THE FOLLOWING NARRATIVE OF THE STORMWATER POLLUTION PREVENTION PLAN CONTAINS REFERENCES TO THE STANDARD SPECIFICATIONS FOR ROAD AND BRIDGE CONSTRUCTION, THE DESIGN STANDARDS, AND OTHER SHEETS OF THESE CONSTRUCTION PLANS. THE FIRST SHEET OF THE CONSTRUCTION PLANS (CALLED THE KEY SHEET) CONTAINS AN INDEX TO THE OTHER SHEETS. THE COMPLETE STORMWATER POLLUTION PREVENTION PLAN INCLUDES SEVERAL ITEMS: THIS NARRATIVE DESCRIPTION, THE DOCUMENTS REFERENCED IN THIS NARRATIVE, THE CONTRACTOR'S APPROVED EROSION CONTROL PLAN REQUIRED BY SPECIFICATION SECTION 104, AND REPORTS OF INSPECTIONS MADE DURING CONSTRUCTION.

1.0 SITE DESCRIPTION:

1.A. NATURE OF CONSTRUCTION ACTIVITY:

THE PROJECT CONSISTS OF ASPHALT SHOULDER WIDENING ON BAUER ROAD FROM SORRENTO RD. TO GULF BEACH HWY.

1.B. SEQUENCE OF MAJOR SOIL DISTURBING ACTIVITIES:

IN THE SEDIMENT AND EROSION CONTROL PLAN, THE CONTRACTOR SHALL PROVIDE A DETAILED SEQUENCE OF CONSTRUCTION FOR ALL CONSTRUCTION ACTIVITIES. THE CONTRACTOR SHALL FOLLOW THE SEQUENCE OF MAJOR ACTIVITIES DESCRIBED BELOW, UNLESS THE CONTRACTOR PROPOSES A DIFFERENT SEQUENCE THAT IS EQUAL OR BETTER AT CONTROLLING EROSION AND TRAPPING SEDIMENT AND IS APPROVED BY THE ENGINEER.

FOR EACH CONSTRUCTION PHASE, INSTALL PERIMETER CONTROLS AFTER CLEARING AND GRUBBING NECESSARY FOR INSTALLATION OF CONTROLS BUT BEFORE BEGINNING OTHER WORK FOR THE CONSTRUCTION PHASE. REMOVE PERIMETER CONTROLS ONLY AFTER ALL UPSTREAM AREAS ARE STABILIZED.

- 1. CLEARING AND GRUBBING, EARTHWORK FOR SHOULDER BASE AND SUBGRADE CONSTRUCTION
- 2. CLEARING AND GRUBBING, EARTHWORK FOR ROADWAY CONSTRUCTION

1.C. AREA ESTIMATES:

TOTAL SITE AREA: 22.50 ACRES.
TOTAL AREA TO BE DISTURBED: 2.16 ACRES.

1.D. RUNOFF DATA:

RUNOFF COEFFICIENTS:
BEFORE: 0.35
DURING: VARIES FROM 0.35 TO 0.40
AFTER: 0.35
SOILS DATA: SILT / LOAM / UNSUITABLE MATERIALS IS ANTICIPATED
FOR ADDITIONAL SOILS DATA SEE PROJECT GEOTECHNICAL REPORT
PREPARED BY NOVA ENGINEERING

OUTFALL INFORMATION:

ROADSIDE DITCHES OUTFALL TO EXISTING WETLANDS AREAS THAT EVENTUALLY OUTFALL TO PERDIDO BAY.

1.E. SITE MAP:

THE CONSTRUCTION PLANS ARE BEING USED AS THE SITE MAPS. THE LOCATION OF THE REQUIRED INFORMATION IS DESCRIBED BELOW. THE SHEET NUMBERS FOR THE PLAN SHEETS REFERENCED ARE IDENTIFIED ON THE KEY SHEET OF THESE CONSTRUCTION PLANS.

- * APPROXIMATE SLOPES: THE SLOPES OF THE SITE CAN BE SEEN IN PLAN SHEETS.
- * AREAS OF SOIL DISTURBANCE: THE AREAS TO BE DISTURBED ARE INDICATED ON THE PLAN SHEETS. ANY AREAS WHERE PERMANENT FEATURES ARE SHOWN TO BE CONSTRUCTED ABOVE OR BELOW GROUND WILL BE DISTURBED.
- * AREAS NOT TO BE DISTURBED: EXISTING ROADWAY AND EXISTING RIGHT-OF-WAY APPROXIMATELY 3' BEYOND NEW SHOULDER.
- * LOCATIONS OF TEMPORARY CONTROLS: TO BE SHOWN ON THE CONTRACTORS APPROVED EROSION CONTROL PLAN. SEDIMENTATION BASIN AND FLOATING / STAKED TURBIDITY BARRIER ARE SUGGESTED
- * LOCATIONS OF PERMANENT CONTROLS: SOD ALL DISTURBED NON-PAVED AREAS (EXCLUDING DITCH BOTTOM)
- * AREAS TO BE STABILIZED: ROADSIDE SWALES/DITCHES.

1.F. RECEIVING WATERS:
SEE ITEM 1.D FOR THE OUTFALL LOCATIONS AND RECEIVING WATER NAMES.

2.0 CONTROLS:

2.A. EROSION AND SEDIMENT CONTROLS:

IN THE SEDIMENT AND EROSION CONTROL PLAN, THE CONTRACTOR SHALL DESCRIBE THE PROPOSED STABILIZATION AND STRUCTURAL PRACTICES. THE FOLLOWING RECOMMENDED GUIDELINES ARE BASED ON THE GRADING PLAN OUTLINED IN THE CONSTRUCTION PLANS. THE CONTRACTOR MAY CHOOSE TO ACCEPT THE FOLLOWING GUIDELINES OR MODIFY THEM IN THE SEDIMENT AND EROSION CONTROL PLAN, SUBJECT TO APPROVAL BY THE ENGINEER. AS WORK PROGRESSES, THE CONTRACTOR SHALL MODIFY THE PLAN TO ADAPT TO SEASONAL VARIATION, CHANGES IN CONSTRUCTION ACTIVITIES, AND THE NEED FOR BETTER PRACTICES.

FOR EACH CONSTRUCTION PHASE, INSTALL PERIMETER CONTROLS AFTER CLEARING AND GRUBBING NECESSARY FOR INSTALLATION OF CONTROLS BUT BEFORE BEGINNING OTHER WORK FOR THE CONSTRUCTION PHASE. REMOVE PERIMETER CONTROLS ONLY AFTER ALL UPSTREAM AREAS ARE STABILIZED.

2.A.1 STABILIZATION PRACTICES:

IN THE SEDIMENT AND EROSION CONTROL PLAN, THE CONTRACTOR SHALL DESCRIBE THE STABILIZATION PRACTICES PROPOSED TO CONTROL EROSION. THE CONTRACTOR SHALL INITIATE ALL STABILIZATION MEASURES AS SOON AS PRACTICAL, BUT IN NO CASE MORE THAN 7 DAYS, IN PORTIONS OF THE SITE WHERE CONSTRUCTION ACTIVITIES HAVE TEMPORARILY OR PERMANENTLY CEASED. THE STABILIZATION PRACTICES SHALL INCLUDE AT LEAST THE FOLLOWING, UNLESS OTHERWISE APPROVED BY THE ENGINEER.

THE PARAGRAPH ABOVE REFERS TO A 7 DAY LIMIT BEFORE INITIATING STABILIZATION. THE DEP GENERIC PERMIT SPECIFIES 7 DAYS, BUT STRICTER REQUIREMENTS FROM OTHER PERMITTING AGENCIES WILL OFTEN APPLY AND SHOULD BE NOTED.

TEMPORARY:

- * ARTIFICIAL COVERINGS IN ACCORDANCE WITH SPECIFICATION SECTION 104.
- * TURF AND SOD IN ACCORDANCE WITH SPECIFICATION SECTION 104.

PERMANENT:

- * SOD IN ACCORDANCE WITH SPECIFICATION SECTION 570 AND INDEX 105.

2.A.2 STRUCTURAL PRACTICES:

IN THE SEDIMENT AND EROSION CONTROL PLAN, THE CONTRACTOR SHALL DESCRIBE THE PROPOSED STRUCTURAL PRACTICES TO CONTROL OR TRAP SEDIMENT AND OTHERWISE PREVENT THE DISCHARGE OF POLLUTANTS FROM EXPOSED AREAS OF THE SITE. SEDIMENT CONTROLS SHALL BE IN PLACE BEFORE DISTURBING SOIL UPSTREAM OF THE CONTROL. THE STRUCTURAL PRACTICES SHALL INCLUDE AT LEAST THE FOLLOWING, UNLESS OTHERWISE APPROVED BY THE ENGINEER:

TEMPORARY:

- * SEDIMENT BARRIERS IN ACCORDANCE WITH SPECIFICATION SECTION 104.
- * INLET PROTECTION IN ACCORDANCE WITH SPECIFICATION DETAIL 104 AND SPECIAL DETAILS SHOWN IN THE TTC PLAN.
- * SEDIMENT CONTAINMENT SYSTEM: SILT FENCE AND HAY BALES WILL BE UTILIZED AS THE TEMPORARY SEDIMENT CONTAINMENT SYSTEM.

PERMANENT:

- * SOD.

2.B STORMWATER MANAGEMENT:

EXISTING ROADSIDE DITCHES COLLECT STORMWATER AND DIRECT IT TO SURROUNDING WETLAND AREAS.

2.C OTHER CONTROLS:

2.C.1 WASTE DISPOSAL:

IN THE SEDIMENT AND EROSION CONTROL PLAN, THE CONTRACTOR SHALL DESCRIBE THE PROPOSED METHODS TO PREVENT THE DISCHARGE OF SOLID MATERIALS, INCLUDING BUILDING MATERIALS, TO WATERS OF THE UNITED STATES. THE PROPOSED METHODS SHALL INCLUDE AT LEAST THE FOLLOWING, UNLESS OTHERWISE APPROVED BY THE ENGINEER:

- * PROVIDING LITTER CONTROL AND COLLECTION WITHIN THE PROJECT DURING CONSTRUCTION ACTIVITIES.
- * DISPOSING OF ALL FERTILIZER OR OTHER CHEMICAL CONTAINERS ACCORDING TO EPA'S STANDARD PRACTICES AS DETAILED BY THE MANUFACTURER.
- * DISPOSING OF SOLID MATERIALS INCLUDING BUILDING AND CONSTRUCTION MATERIALS OFF THE PROJECT SITE BUT NOT IN SURFACE WATERS, OR WETLANDS.

2.C.2 OFF-SITE VEHICLE TRACKING & DUST CONTROL:

IN THE SEDIMENT AND EROSION CONTROL PLAN, THE CONTRACTOR SHALL DESCRIBE THE PROPOSED METHODS FOR MINIMIZING OFFSITE VEHICLE TRACKING OF SEDIMENTS AND GENERATING DUST. THE PROPOSED METHODS SHALL INCLUDE AT LEAST THE FOLLOWING, UNLESS OTHERWISE APPROVED BY THE ENGINEER.

- * COVERING LOADED HAUL TRUCKS WITH TARPAULINS.
- * REMOVE EXCESS DIRT FROM ROADS DAILY.
- * STABILIZING CONSTRUCTION ENTRANCES ACCORDING TO FDOT DESIGN STANDARD 106.
- * USING ROADWAY SWEEPERS DURING DUST GENERATING ACTIVITIES SUCH AS EXCAVATION AND HAULING OPERATIONS.

2.C.3 STATE AND LOCAL REGULATIONS FOR WASTE DISPOSAL, SANITARY SEWER, OR SEPTIC TANK REGULATIONS:

IN THE SECTION 104 EROSION CONTROL PLAN, THE CONTRACTOR SHALL DESCRIBE THE PROPOSED PROCEDURES TO COMPLY WITH APPLICABLE STATE AND LOCAL REGULATIONS FOR WASTE DISPOSAL, AND SANITARY SEWER OR SEPTIC SYSTEMS.

2.C.4 FERTILIZERS AND PESTICIDES:

IN THE SEDIMENT AND EROSION CONTROL PLAN, THE CONTRACTOR SHALL DESCRIBE THE PROCEDURES FOR APPLYING FERTILIZERS AND PESTICIDES. THE PROPOSED PROCEDURES SHALL COMPLY WITH APPLICABLE SUBSECTIONS OF SECTION 570 OF THE SPECIFICATIONS.

2.C.5 TOXIC SUBSTANCES:

IN THE SEDIMENT AND EROSION CONTROL PLAN, THE CONTRACTOR SHALL PROVIDE A LIST OF TOXIC SUBSTANCES THAT ARE LIKELY TO BE USED ON THE JOB AND PROVIDE A PLAN ADDRESSING THE GENERATION, APPLICATION, MIGRATION, STORAGE, AND DISPOSAL OF THESE SUBSTANCES.

2.D.4 APPROVED STATE AND LOCAL PLANS AND PERMITS:

- * THE NORTHWEST FLORIDA WATER MANAGEMENT DISTRICT HAS ISSUED A PERMIT EXEMPTION FOR THIS PROJECT.

3.0 MAINTENANCE:

IN THE SEDIMENT AND EROSION CONTROL PLAN, THE CONTRACTOR SHALL PROVIDE A PLAN FOR MAINTAINING ALL EROSION AND SEDIMENT CONTROLS THROUGHOUT CONSTRUCTION. THE MAINTENANCE PLAN SHALL AT A MINIMUM, COMPLY WITH THE FOLLOWING:

- * SILT FENCE: MAINTAIN PER SECTION 104. THE CONTRACTOR SHOULD ANTICIPATE REPLACING SILT FENCE ON 12 MONTH INTERVALS.
- * SEDIMENT BARRIERS : REMOVE SEDIMENT AS PER MANUFACTURER'S RECOMMENDATIONS OR WHEN WATER PONDS IN UNACCEPTABLE AMOUNTS OR AREAS.

4.0 INSPECTIONS:

QUALIFIED PERSONNEL SHALL INSPECT THE FOLLOWING ITEMS AT LEAST ONCE EVERY SEVEN CALENDAR DAYS AND WITHIN 24 HOURS OF THE END OF A STORM THAT IS 0.50 INCHES OR GREATER. TO COMPLY, THE CONTRACTOR SHALL INSTALL AND MAINTAIN RAIN GAUGES AND RECORD THE DAILY RAINFALL. WHERE SITES HAVE BEEN PERMANENTLY STABILIZED, INSPECTIONS SHALL BE CONDUCTED AT LEAST ONCE EVERY MONTH. THE CONTRACTOR SHALL ALSO INSPECT THAT CONTROLS INSTALLED IN THE FIELD AGREE WITH THE LATEST STORMWATER POLLUTION PREVENTION PLAN.

- * POINTS OF DISCHARGE TO MUNICIPAL SEPARATE STORM DRAIN SYSTEMS.
- * DISTURBED AREAS OF THE SITE THAT HAVE NOT BEEN FINALLY STABILIZED.
- * AREAS USED FOR STORAGE OF MATERIALS THAT ARE EXPOSED TO PRECIPITATION.
- * STRUCTURAL CONTROLS.
- * STORMWATER MANagements SYSTEMS.
- * LOCATIONS WHERE VEHICLES ENTER OR EXIT THE SITE.

THE CONTRACTOR SHALL INITIATE REPAIRS WITHIN 24 HOURS OF INSPECTIONS THAT INDICATE ITEMS ARE NOT IN GOOD WORKING ORDER. IF INSPECTIONS INDICATE THAT THE INSTALLED STABILIZATION AND STRUCTURAL PRACTICES ARE NOT SUFFICIENT TO MINIMIZE EROSION, RETAIN SEDIMENT, AND PREVENT DISCHARGING POLLUTANTS, THE CONTRACTOR SHALL PROVIDE ADDITIONAL MEASURES, AS APPROVED BY THE ENGINEER.

5.0 NON-STORMWATER DISCHARGES:

IN THE SECTION 104 EROSION CONTROL PLAN, THE CONTRACTOR SHALL IDENTIFY ALL ANTICIPATED NON-STORMWATER DISCHARGES (EXCEPT FLOWS FROM FIRE FIGHTING ACTIVITIES). THE CONTRACTOR SHALL DESCRIBE THE PROPOSED MEASURES TO PREVENT POLLUTION OF THESE NON-STORMWATER DISCHARGES. IF THE CONTRACTOR ENCOUNTERS CONTAMINATED SOIL OR GROUNDWATER, CONTACT ESCAMBIA COUNTY ENGINEERING.



THIS DOCUMENT IS NOT TO BE USED FOR CONSTRUCTION, BIDDING, RECORDATION CONVEYANCE, SALES OR AS THE BASIS FOR THE ISSUANCE OF A PERMIT

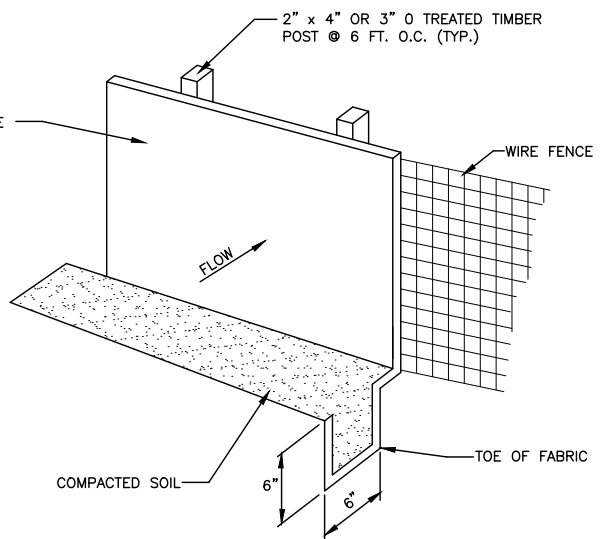

SILT FENCE DETAIL
NTS

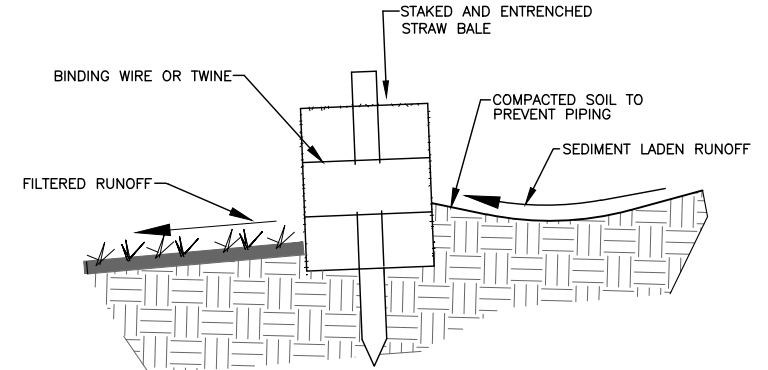

DETAIL OF PROPERLY INSTALLED STRAW BALE
NTS

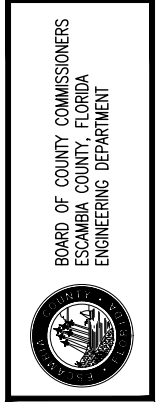
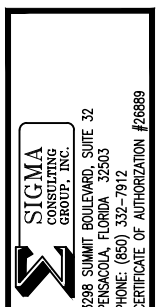

BAUER ROAD SHOULDER WIDENING PLANS UPDATE SWPPP NOTES

NO.	REVISION	DATE

Project Number:	160801
Date:	FEBRUARY 2018
Drawn By:	F.E.A.
Designed By:	F.E.A.
Checked By:	J.L.L.
Sheet:	9