

# City of Raton Brilliant Street - Hart Avenue Resurfacing Project

FUNDING AGENCIES:  
New Mexico Department of Transportation  
The City of Raton

CONTRACTING AGENCY:  
The City of Raton  
224 Savage Avenue  
Raton, New Mexico 87740

Reviewed & Approved By:

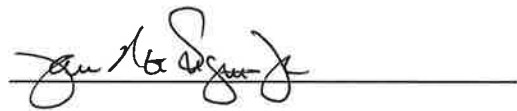

Project No. SP-4-19(958)

April 2019

CERTIFICATION:  
I, Kenneth Scott Berry, New Mexico Registered Professional Engineer No. 12848, Hereby Certify That Project Design Documents Have been Prepared By Myself In Accordance With Applicable Standards and Agency Requirements.



Kenneth Scott Berry, P.E.  
City of Raton  
224 Savage Avenue  
Raton, New Mexico 87740

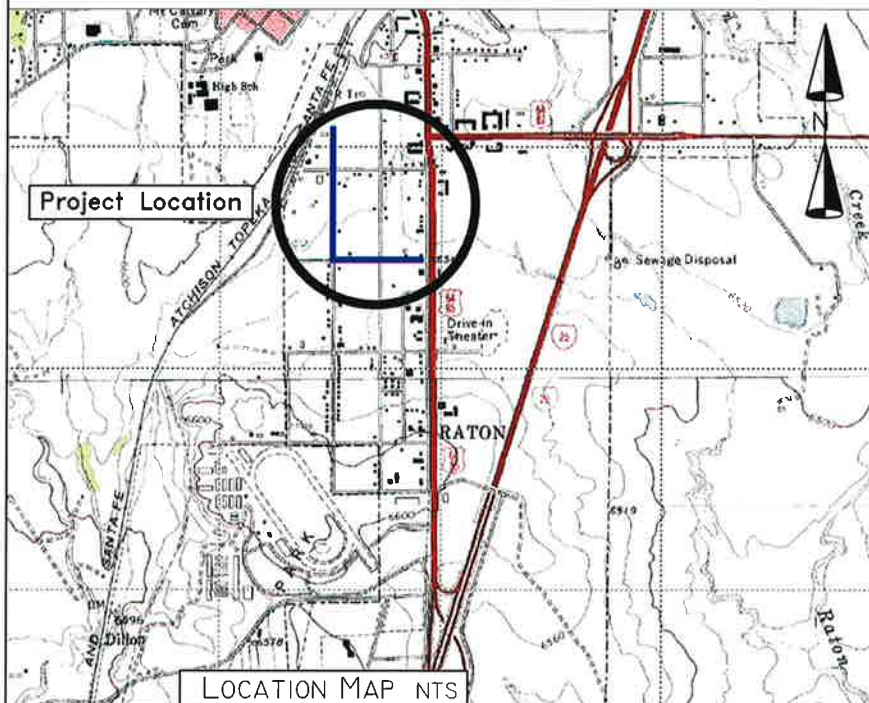

### INDEX OF SHEETS

- G-1 ..... TITLE SHEET, LOCATION MAPS
- G-2 ..... TYPICAL CONSTRUCTION SECTION DETAIL
- C-1 ..... CONSTRUCTION PLAN - HART AVENUE STA 0+00 TO 7+50
- C-2 ..... CONSTRUCTION PLAN - HART AVENUE STA 7+50 TO 13+80
- C-3 ..... CONSTRUCTION PLAN - BRILLIANT STREET STA 0+00 TO 7+50
- C-4 ..... CONSTRUCTION PLAN - BRILLIANT STREET STA 7+50 TO 12+00
- C-5 ..... CONSTRUCTION PLAN - BRILLIANT STREET STA 12+00 TO 17+87

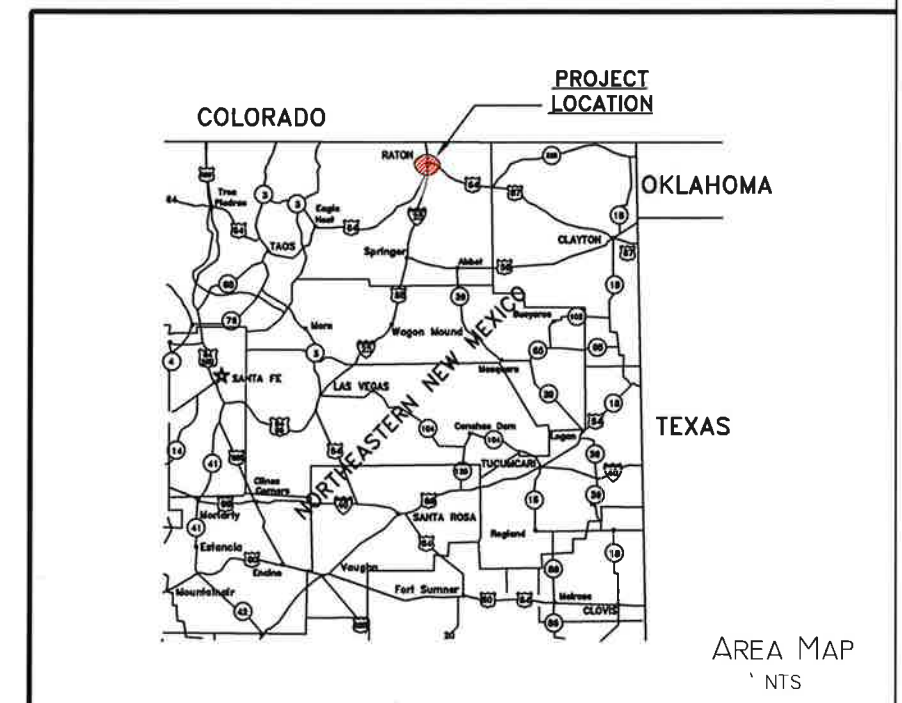

No.	Description

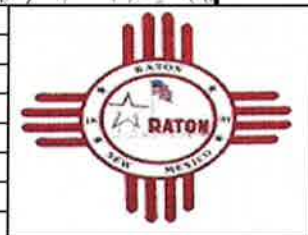

**Contracting Agency:**  
City of Raton  
224 Savage Avenue  
Post Office Box 910  
Raton, New Mexico 87740  
(575) 445-9551

**Title** Construction Plan  
Brilliant St. - Hart Ave. Resurfacing Project  
Project No. SP-4-19(980)  
Raton, New Mexico

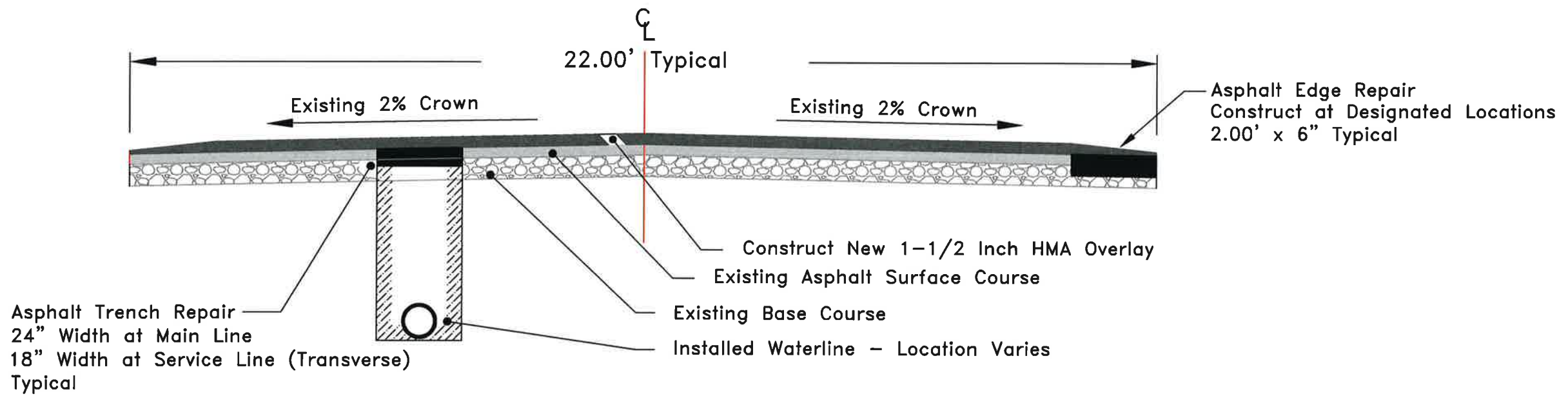

Revisions	No.	Description



Contracting Agency:  
 City of Raton  
 224 Savage Avenue  
 Post Office Box 910  
 Raton, New Mexico 87740  
 (575) 445-9551

Title  
 Typical Construction Section Detail  
 Brilliant St. - Hart Ave. Resurfacing Project  
 Project No. SP-4-19(980)  
 Raton, New Mexico

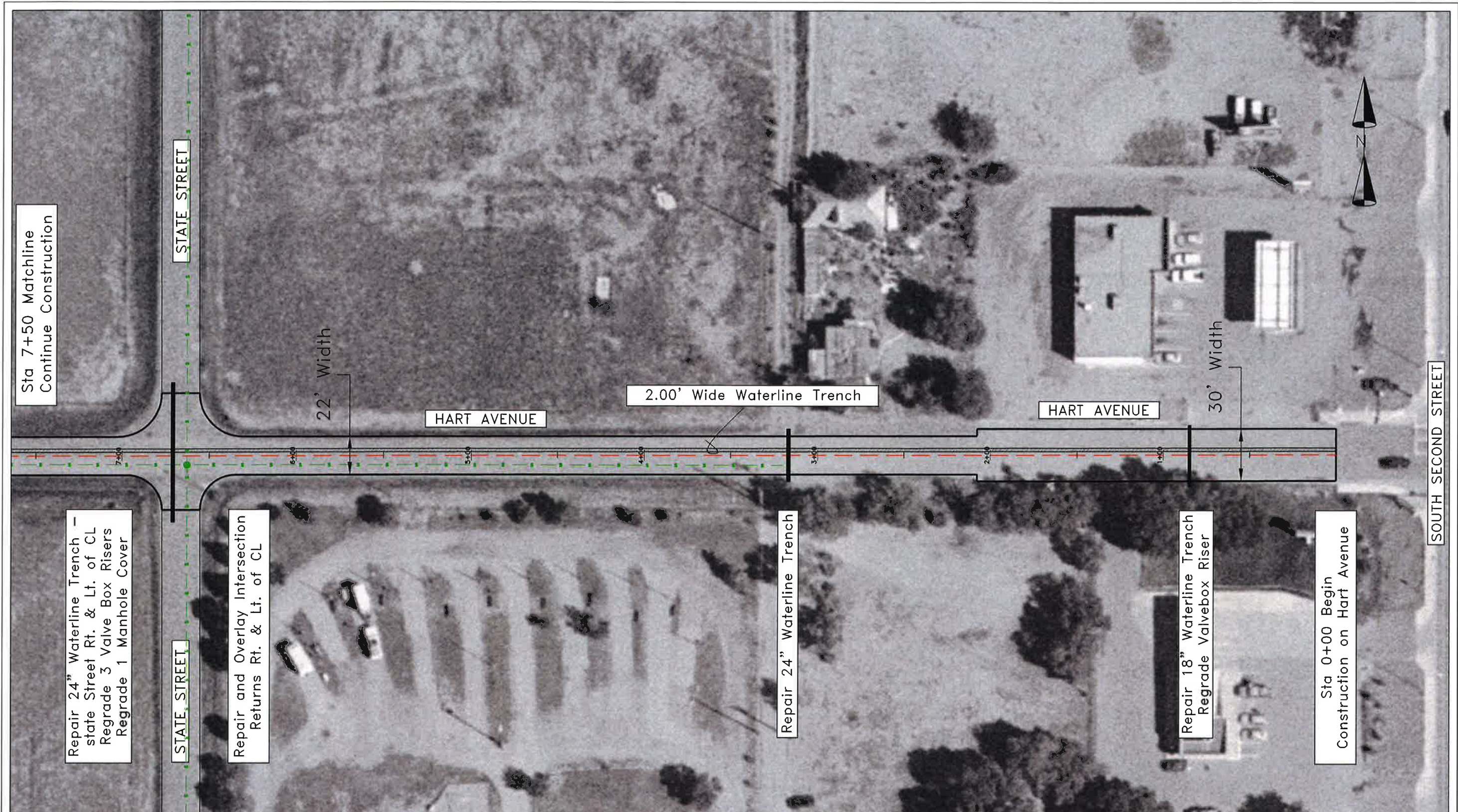

Sta 7+50 Matchline  
Continue Construction

STATE STREET

22' Width

HART AVENUE

2.00' Wide Waterline Trench

HART AVENUE

30' Width

SOUTH SECOND STREET

Repair 24" Waterline Trench -  
state Street Rt. & Lt. of CL  
Regrade 3 Valve Box Risers  
Regrade 1 Manhole Cover

STATE STREET

Repair and Overlay Intersection  
Returns Rt. & Lt. of CL

Repair 24" Waterline Trench

Repair 18" Waterline Trench  
Regrade Valvebox Riser

Sta 0+00 Begin  
Construction on Hart Avenue

Revisions	No.	Description



Prepared By:  
  
Kenneth Scott Berry, P.E.

Contracting Agency:  
City of Raton  
224 Savage Avenue  
Post Office Box 910  
Raton, New Mexico 87740  
(575) 445-9551

Title  
Construction Plan  
Brilliant St. - Hart Ave. Resurfacing Project  
Project No. SP-4-19(980)  
Raton, New Mexico

Scale: 1" = 50'      Date: March 17, 2019      Sheet C-1

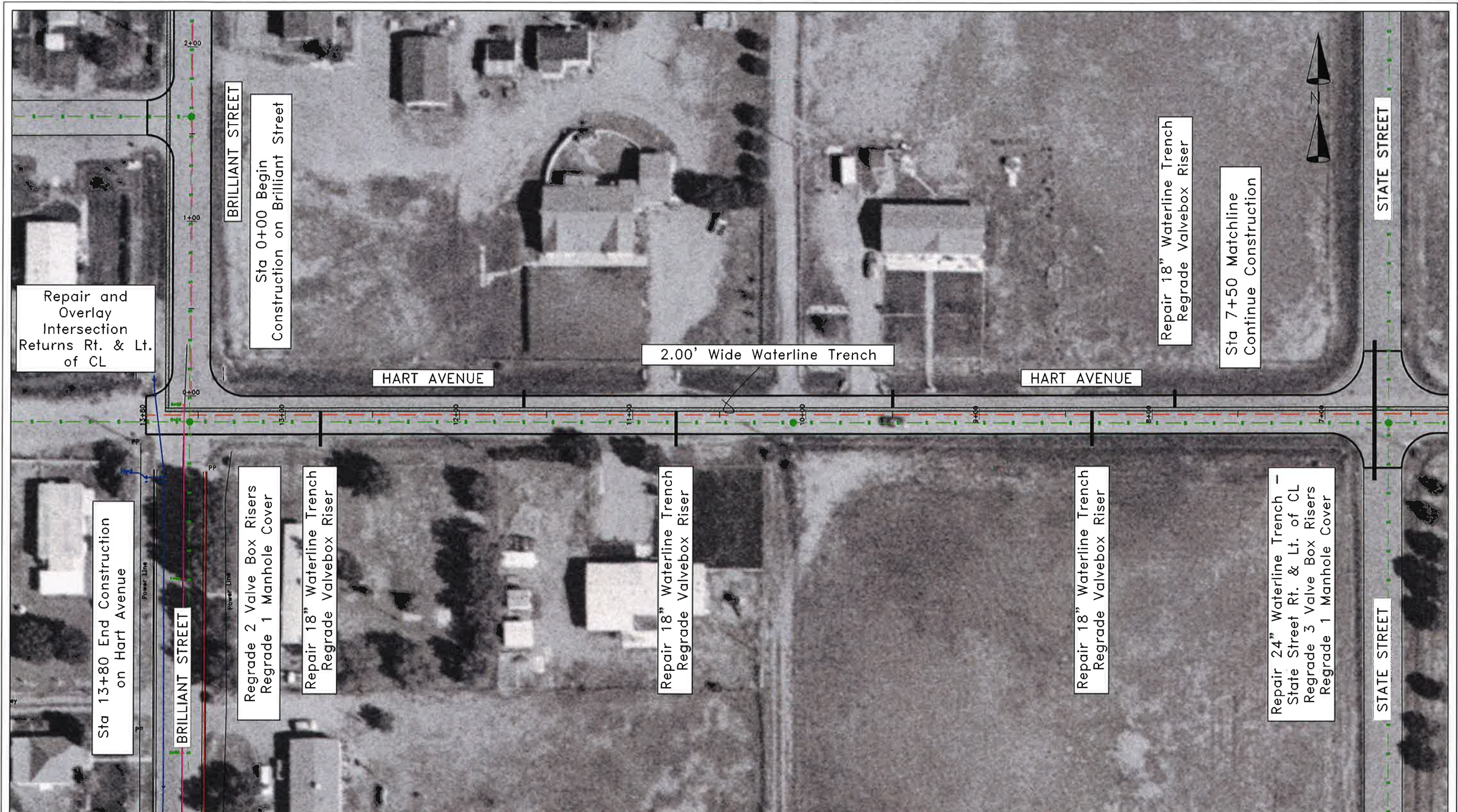

Revisions	No.	Description



Prepared By:  
  
Kenneth Scott Berry, P.E.

Contracting Agency:  
City of Raton  
224 Savage Avenue  
Post Office Box 910  
Raton, New Mexico 87740  
(575) 445-9551

Title  
Construction Plan  
Brilliant St. - Hart Ave. Resurfacing Project  
Project No. SP-4-19(980)  
Raton, New Mexico

Scale: 1" = 50'      Date: March 17, 2019      Sheet C-2



No.	Description



Prepared By:  
  
Kenneth Scott Berry, P.E.

Contracting Agency:  
City of Raton  
224 Savage Avenue  
Post Office Box 910  
Raton, New Mexico 87740  
(575) 445-9551

Title  
Construction Plan  
Brilliant St. - Hart Ave. Resurfacing Project  
Project No. SP-4-19(980)  
Raton, New Mexico

Scale: 1" = 50'      Date: March 17, 2019      Sheet C-3



No.	Description



Prepared By:  
  
Kenneth Scott Berry, P.E.

Contracting Agency:  
City of Raton  
224 Savage Avenue  
Post Office Box 910  
Raton, New Mexico 87740  
(575) 445-9551

Title  
Construction Plan  
Brilliant St. - Hart Ave. Resurfacing Project  
Project No. SP-4-19(980)  
Raton, New Mexico

Scale: 1" = 50'    Date: March 17, 2019    Sheet C-4



No.	Description



Prepared By:  
  
Kenneth Scott Berry, P.E.

Contracting Agency:  
City of Raton  
224 Savage Avenue  
Post Office Box 910  
Raton, New Mexico 87740  
(575) 445-9551

Title  
Construction Plan  
Brilliant St. - Hart Ave. Resurfacing Project  
Project No. SP-4-19(980)  
Raton, New Mexico

Scale: 1" = 50'    Date: March 17, 2019    Sheet C-5