

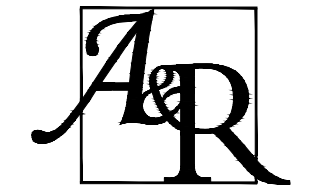

Contact 811 before you dig.



A&R ENGINEERING, INC.
 2160 Kingston Court, Suite O
 Marietta, GA 30067
 Tel: (770) 690-9255
 www.areneg.com
 areneg@areneg.com
 GA COA #PEF004001, EXP 06/30/2022

SEAL

REVISIONS

No.	DATE	DESCRIPTION
1		
2		
3		
4		
5		
6		
7		
8		
9		
10		
11		
12		

NOT RELEASED FOR CONSTRUCTION

PREPARED FOR
OCONEE COUNTY

7635 MACON HWY.
 WATKINSVILLE, GA 30677
 7702949952

SR15 X-SEC CROSS-SECTIONS
OCONEE CO. ADMINISTRATIVE BUILDING
 ROUNDABOUT AND DRIVEWAY DESIGN
 7575 SR15/US128(BUS)/US441(BUS)
 WATKINSVILLE, GA 30677

24 HOUR CONTACT
 -

LL	DIST	PARCEL ID #
----	GMD221	B06029B
DWN BY	CKD BY	DATE
CAO	CAO	06/30/2022
A&R PROJECT #		
21-229		

SHEET IDENTIFICATION
CT-3001

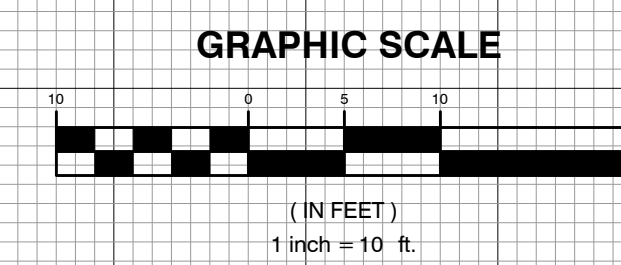
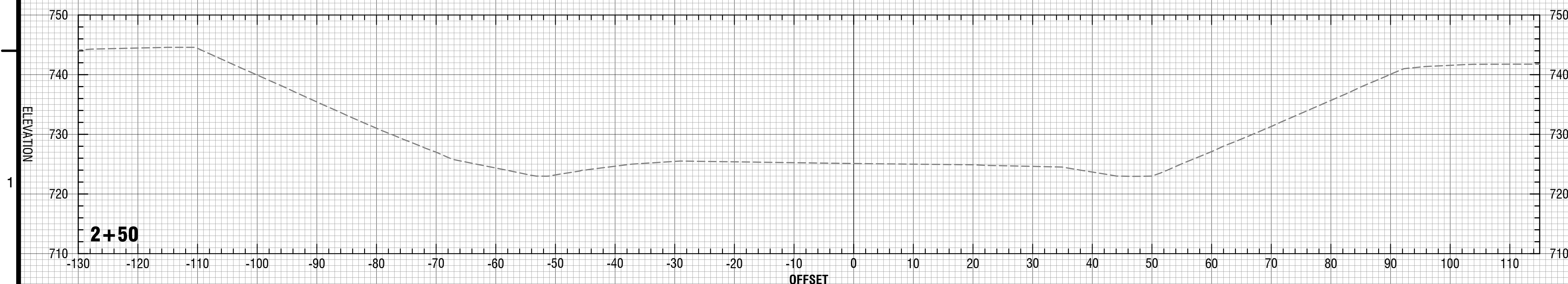
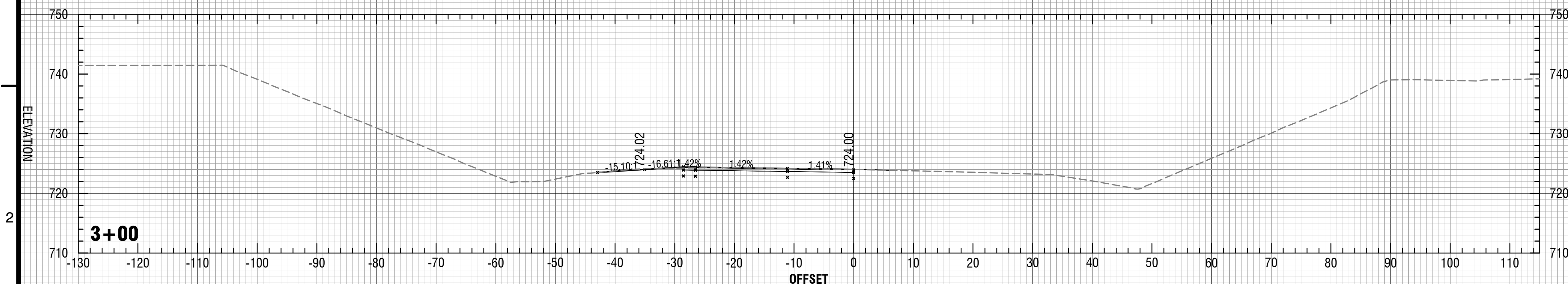
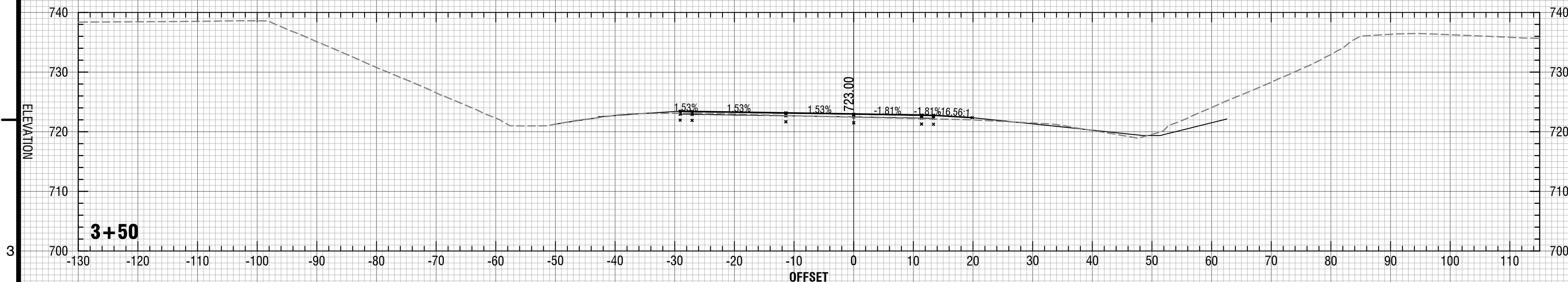
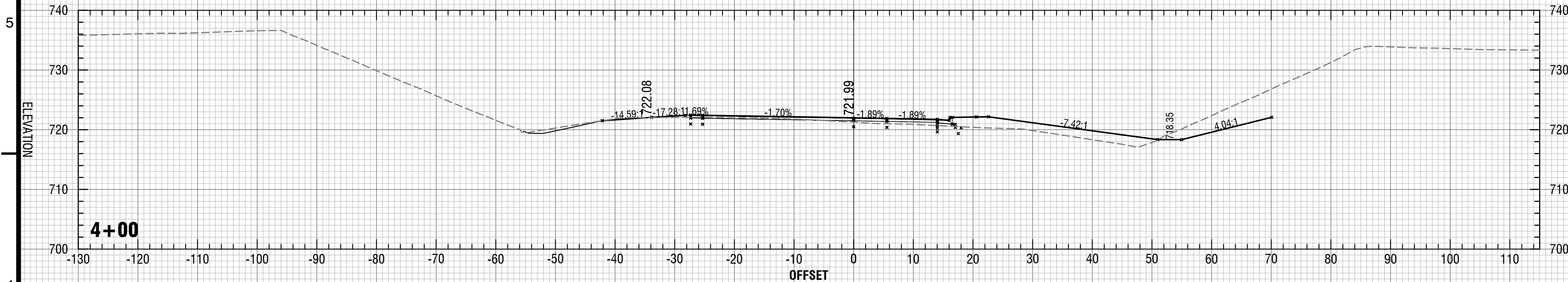

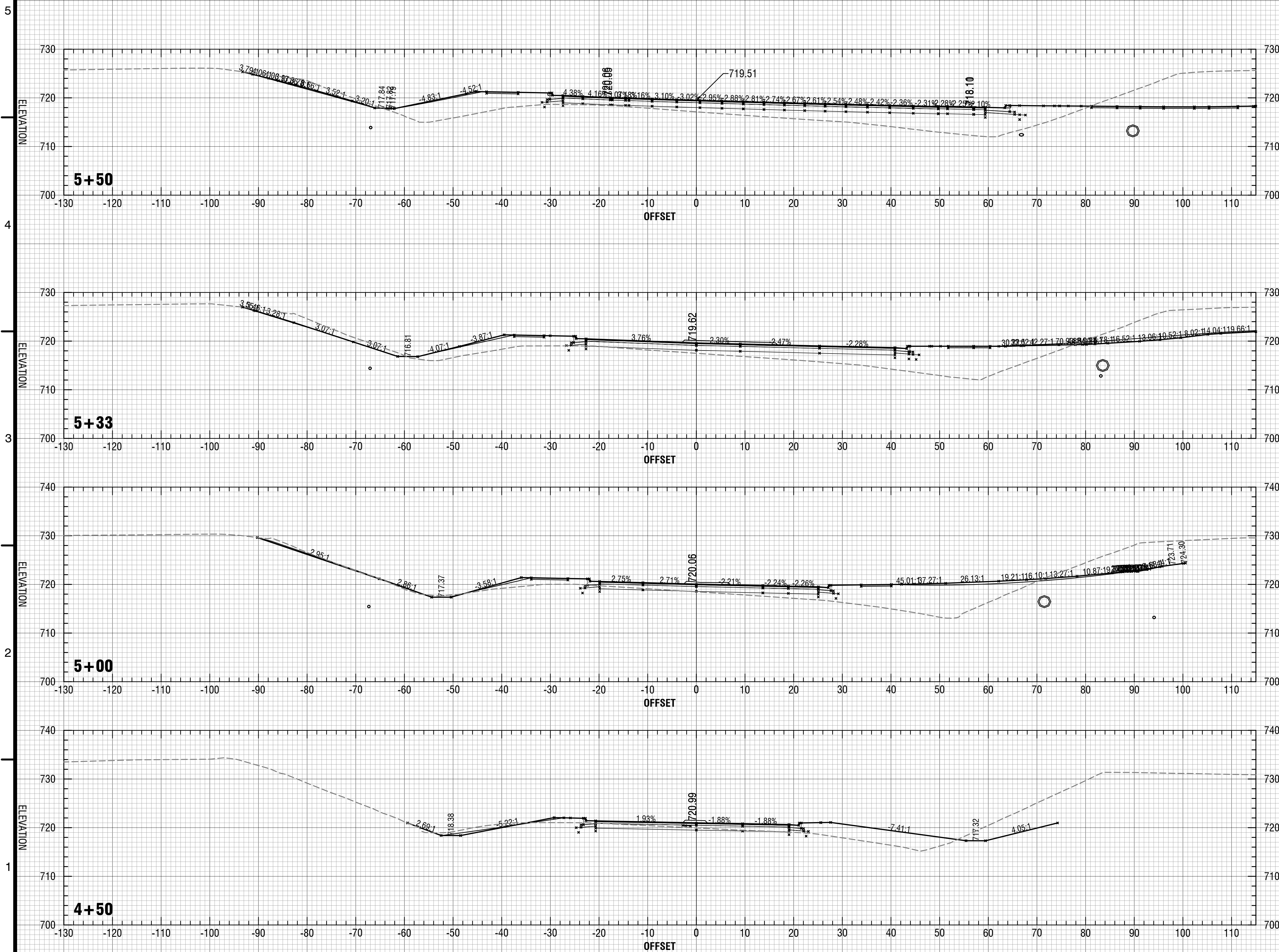

REVISIONS

No.	DATE	DESCRIPTION
1		
2		
3		
4		
5		
6		
7		
8		
9		
10		
11		
12		

NOT RELEASED FOR CONSTRUCTION

PREPARED FOR
OCONEE COUNTY

7635 MACON HWY.
WATKINSVILLE, GA 30677
7702949952

SR15 X-SEC CROSS-SECTIONS

OCONEE CO. ADMINISTRATIVE BUILDING
ROUNDABOUT AND DRIVEWAY DESIGN
7575 SR15/US128(BUS)/US441(BUS)
WATKINSVILLE, GA 30677

24 HOUR CONTACT
- -
LL DIST PARCEL ID #
GMD21 B06029B
DWN BY CAO CKD BY CAO DATE 06/30/2022
A&R PROJECT #
21-229

SHEET IDENTIFICATION
CT-3002

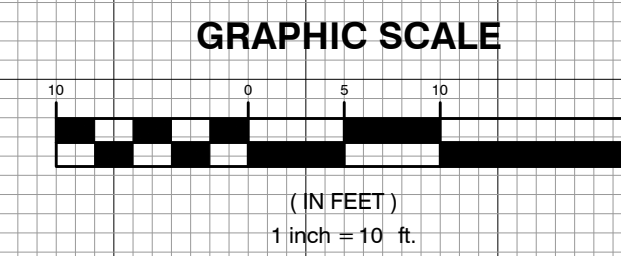

SEAL

REVISIONS

No.	DATE	DESCRIPTION
1		
2		
3		
4		
5		
6		
7		
8		
9		
10		
11		
12		

NOT RELEASED FOR CONSTRUCTION

PREPARED FOR
OCONEE COUNTY

7635 MACON HWY.
WATKINSVILLE, GA 30677
7702949952

**SR 15 X-SEC
CROSS-SECTIONS**
**OCONEE CO. ADMINISTRATIVE BUILDING
ROUNDABOUT AND DRIVEWAY DESIGN**
7575 SRT15/US128(BUS)/US441(BUS)
WATKINSVILLE, GA 30677

24 HOUR CONTACT
-

LL	DIST	PARCEL ID #
---	GMD221	B06029B
DWN BY	CKD BY	DATE
CAO	CAO	06/30/2022
A&R PROJECT #		
21-229		

SHEET IDENTIFICATION
CT-3003

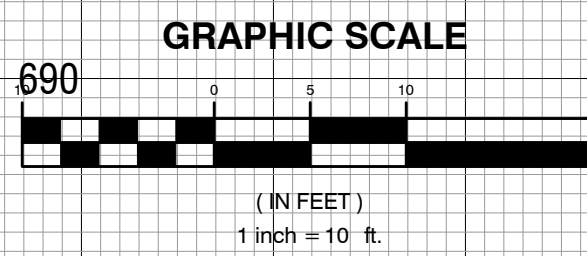
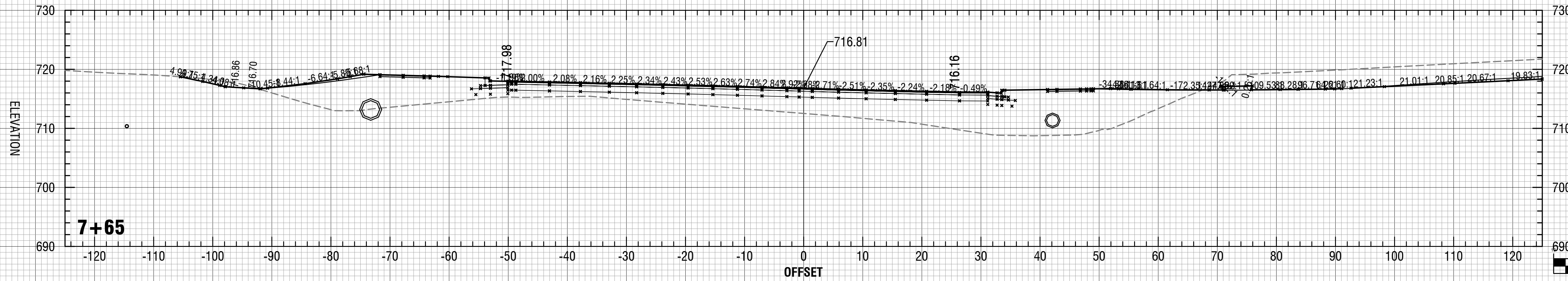
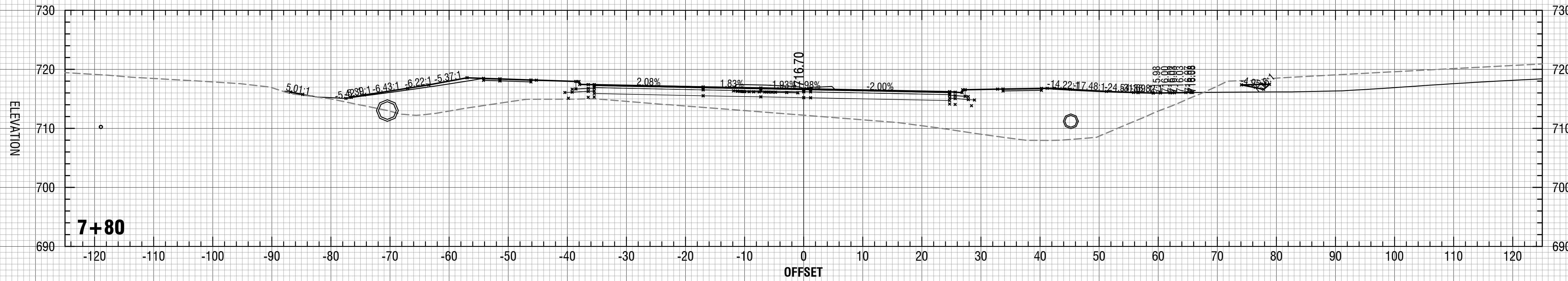
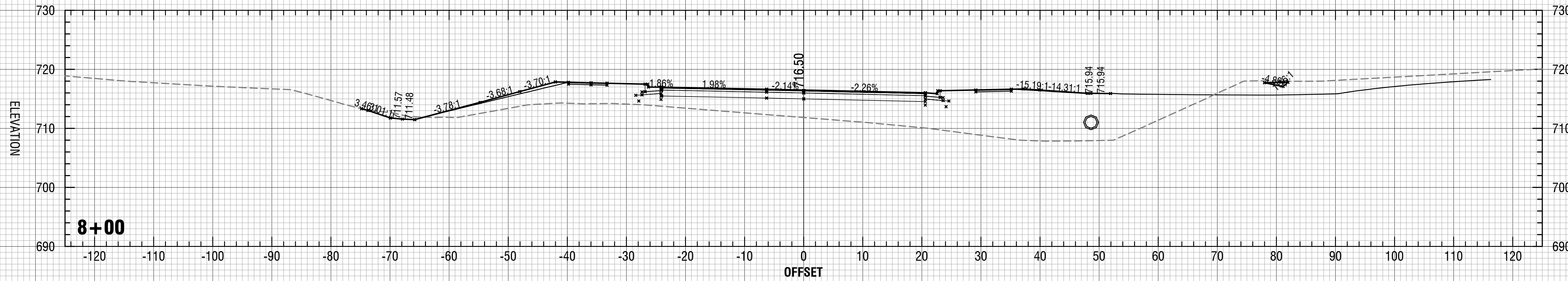

SEAL

REVISIONS

No.	DATE	DESCRIPTION
1		
2		
3		
4		
5		
6		
7		
8		
9		
10		
11		
12		

NOT RELEASED FOR CONSTRUCTION

PREPARED FOR
OCONEE COUNTY

7635 MACON HWY.
WATKINSVILLE, GA 30677
7702949952

SR15 X-SEC CROSS-SECTIONS
OCONEE CO. ADMINISTRATIVE BUILDING
ROUNDABOUT AND DRIVEWAY DESIGN
7575 SR15/US128(BUS)/US441(BUS)
WATKINSVILLE, GA 30677

24 HOUR CONTACT

LL	DIST	PARCEL ID #
---	GMD221	B06029B
DWN BY	CKD BY	DATE
CAO	CAO	06/30/2022
A&R PROJECT #		
21-229		

SHEET IDENTIFICATION

CT-3004

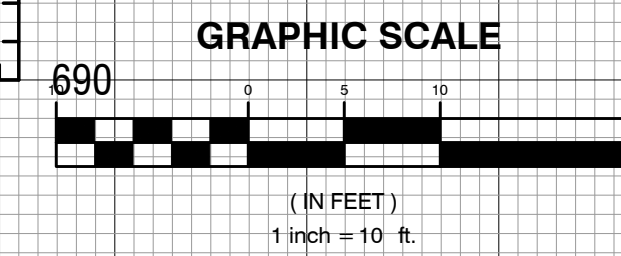
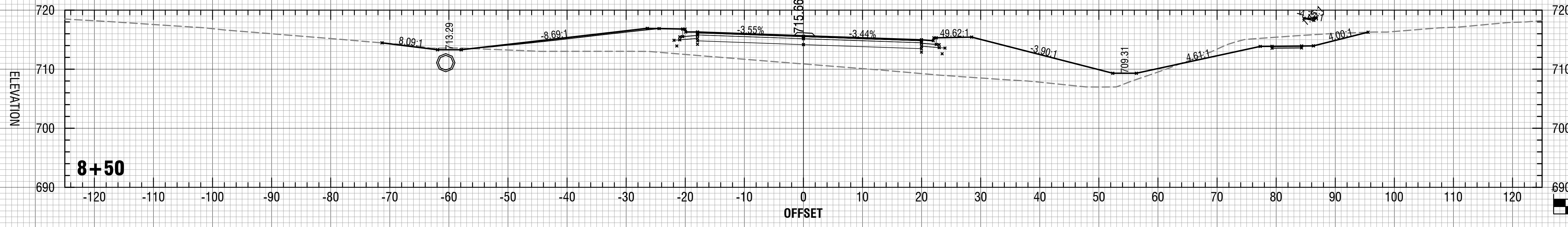
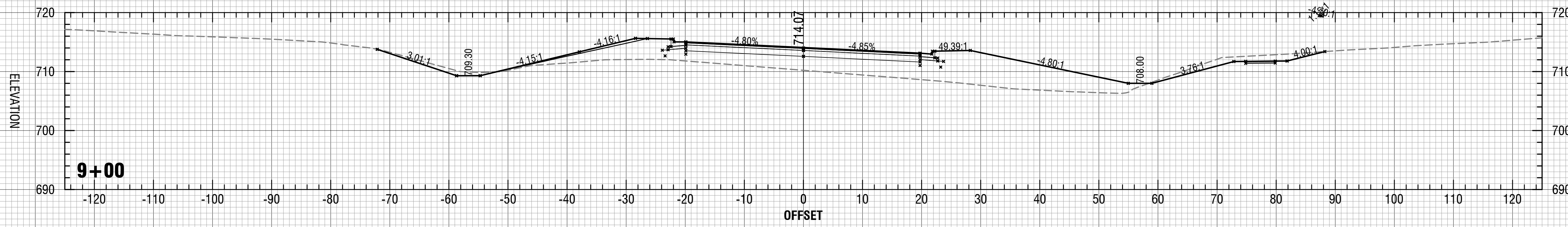
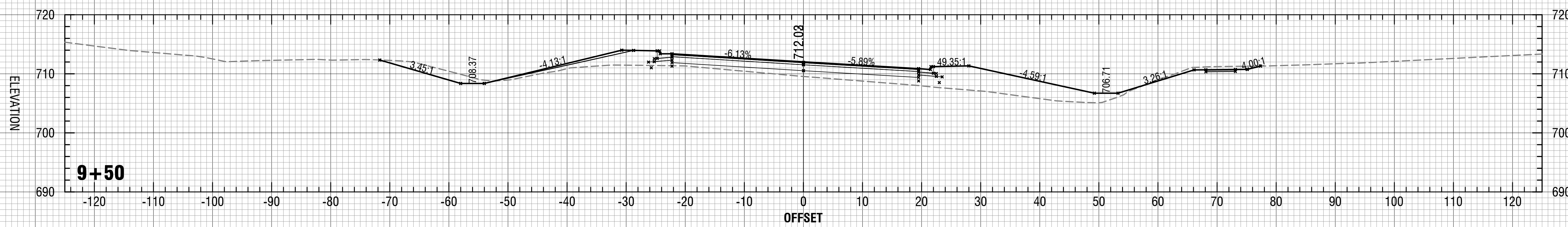
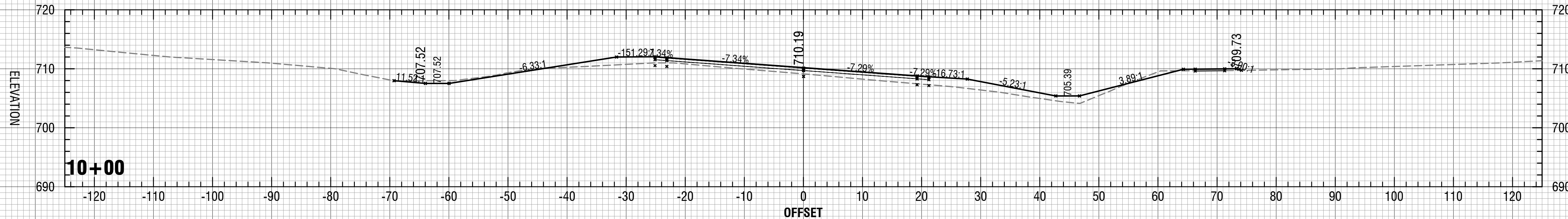



Contact 811 before you dig.

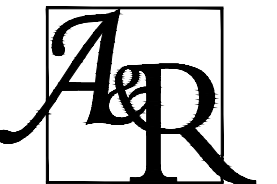

A&R ENGINEERING, INC
 2160 Kingston Court, Suite O
 Marietta, GA 30067
 Tel: (770) 690-9255
 www.areneg.com
 arengineering@areneg.com
 GA COA #PEF004001, EXP 06/30/2022

SEAL

REVISIONS

No.	DATE	DESCRIPTION
1		
2		
3		
4		
5		
6		
7		
8		
9		
10		
11		
12		

NOT RELEASED FOR CONSTRUCTION

PREPARED FOR
OCONEE COUNTY

7635 MACON HWY.
 WATKINSVILLE, GA 30677
 7702949952

SR15 X-SEC CROSS-SECTIONS
OCONEE CO. ADMINISTRATIVE BUILDING
 ROUNDABOUT AND DRIVEWAY DESIGN
 7575 SR15/US128(BUS)/US441(BUS)
 WATKINSVILLE, GA 30677

24 HOUR CONTACT
 -

LL	DIST	PARCEL ID #
---	GMD221	B06029B
DWN BY	CKD BY	DATE
CAO	CAO	06/30/2022
A&R PROJECT #		
21-229		

SHEET IDENTIFICATION
CT-3005

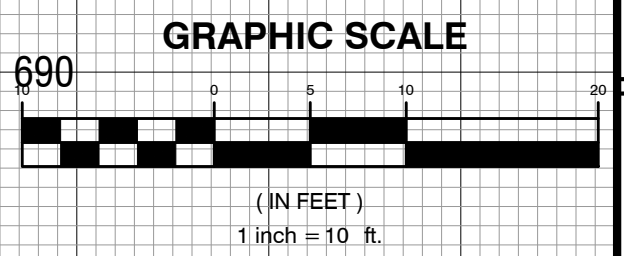
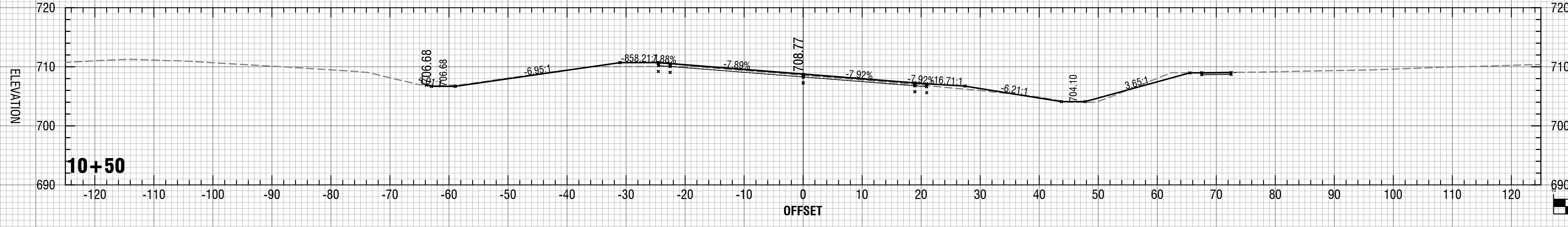
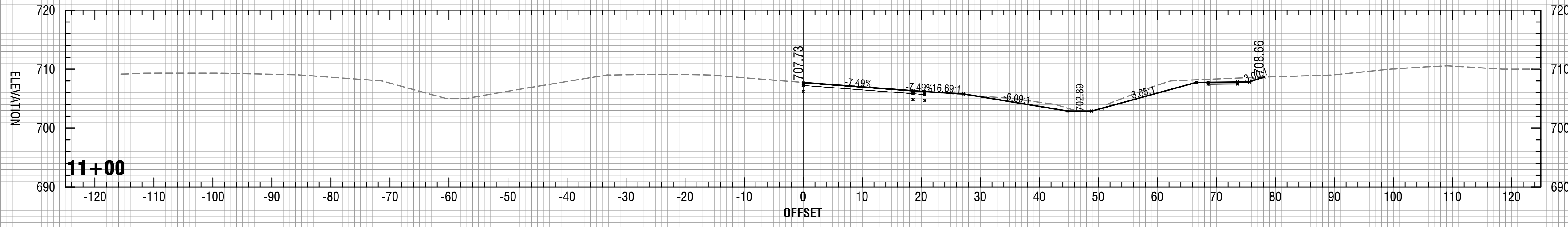
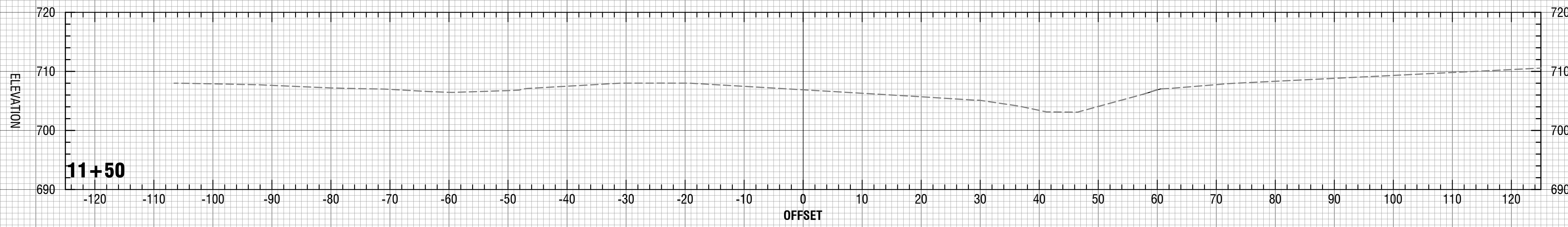



Contact 811 before you dig.

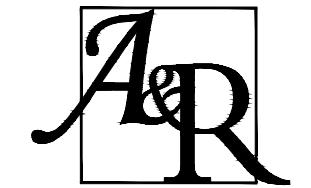

A&R ENGINEERING, INC
2160 Kingston Court, Suite O
Marietta, GA 30067
Tel: (770) 690-9255
www.areneg.com
arenegengineering@areneg.com
GA COA #PEF004001, EXP 06/30/2022

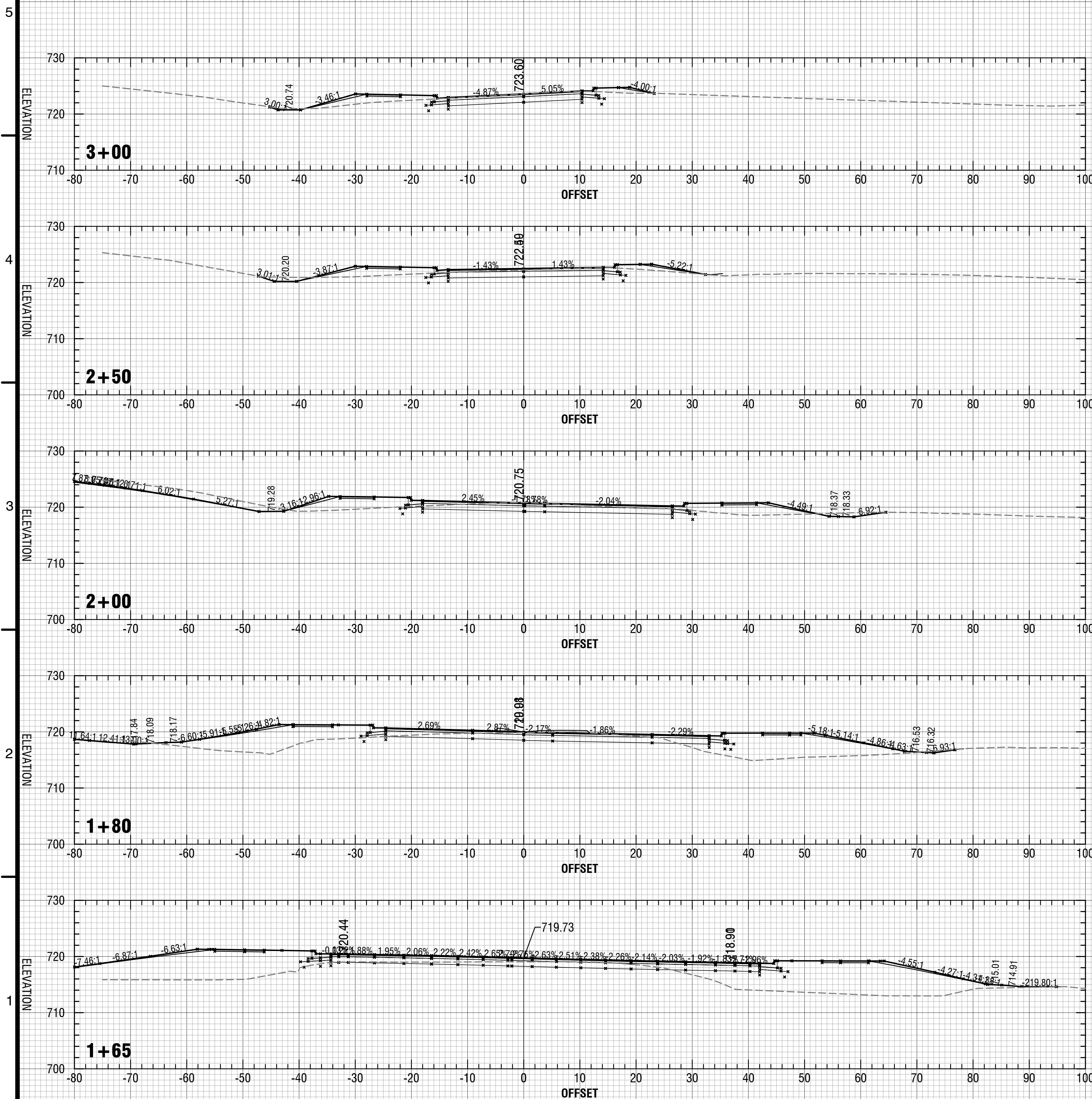

REVISIONS		
No.	DATE	DESCRIPTION
1		
2		
3		
4		
5		
6		
7		
8		
9		
10		
11		
12		

NOT RELEASED FOR CONSTRUCTION

PREPARED FOR
OCONEE COUNTY
7635 MACON HWY.
WATKINSVILLE, GA 30677
7702949952

SUMMIT GROVE DR
CROSS-SECTIONS
OCONEE CO. ADMINISTRATIVE BUILDING
ROUNDABOUT AND DRIVEWAY DESIGN
7575 SRT15/US128(BUS)/US441(BUS)
WATKINSVILLE, GA 30677

24 HOUR CONTACT		
LL	DIST	PARCEL ID #
---	GMD221	B06029B
DWN BY	CKD BY	DATE
CAO	CAO	06/30/2022
A&R PROJECT #		
21-229		

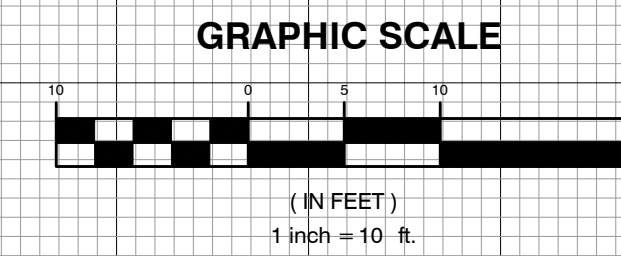

SHEET IDENTIFICATION
CT-3006



Contact 811 before you dig.

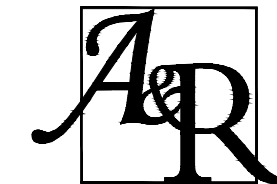

A&R ENGINEERING, INC
2160 Kingston Court, Suite O
Marietta, GA 30067
Tel: (770) 690-9255
www.areneg.com
areneg@areneg.com
GA COA #PEF004001, EXP 06/30/2022

SEAL

REVISIONS

No.	DATE	DESCRIPTION
1		
2		
3		
4		
5		
6		
7		
8		
9		
10		
11		
12		

NOT RELEASED FOR CONSTRUCTION

PREPARED FOR
OCONEE COUNTY

7635 MACON HWY.
WATKINSVILLE, GA 30677
7702949952

**SUMMIT GROVER DR
CROSS-SECTIONS**
OCONEE CO. ADMINISTRATIVE BUILDING
ROUNDABOUT AND DRIVEWAY DESIGN
7575 SRT15/US128(BUS)/US441(BUS)
WATKINSVILLE, GA 30677

24 HOUR CONTACT
--

LL	DIST	PARCEL ID #
----	GMD221	B06029B
DWN BY	CKD BY	DATE
CAO	CAO	06/30/2022
A&R PROJECT #		
21-229		

SHEET IDENTIFICATION
CT-3007

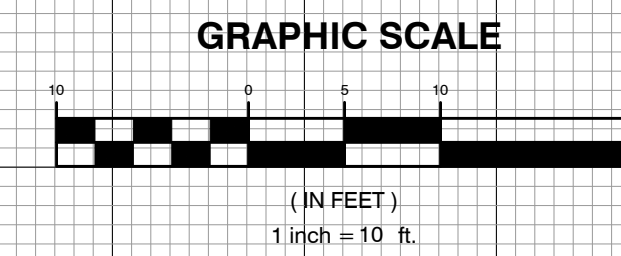
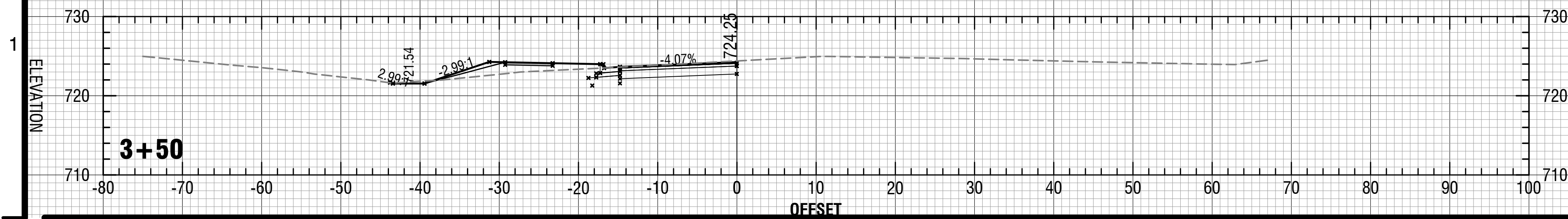
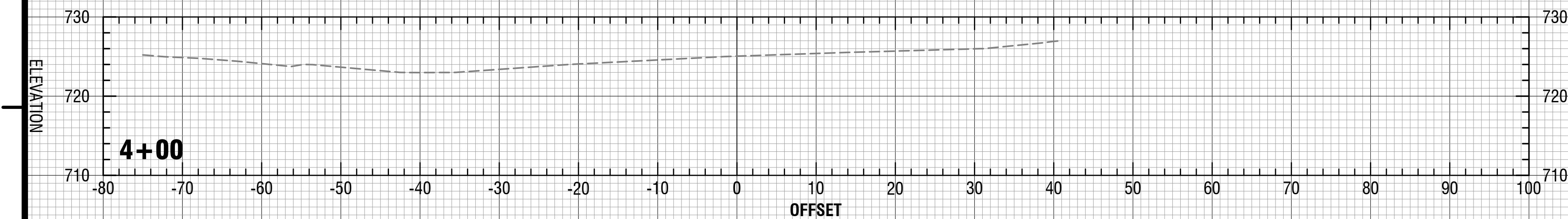

SEAL

REVISIONS

No.	DATE	DESCRIPTION
1		
2		
3		
4		
5		
6		
7		
8		
9		
10		
11		
12		

NOT RELEASED FOR CONSTRUCTION

PREPARED FOR
OCONEE COUNTY

7635 MACON HWY.
WATKINSVILLE, GA 30677
7702949952

**DRIVEWAY X-SEC
CROSS-SECTIONS**
OCONEE CO. ADMINISTRATIVE BUILDING
ROUNDABOUT AND DRIVEWAY DESIGN
7575 SRT15/US128(BUS)/US441(BUS)
WATKINSVILLE, GA 30677

24 HOUR CONTACT
-

LL	DIST	PARCEL ID #
---	GMD221	B06029B
DWN BY	CKD BY	DATE
CAO	CAO	06/30/2022
A&R PROJECT #		
21-229		

SHEET IDENTIFICATION

CT-3008

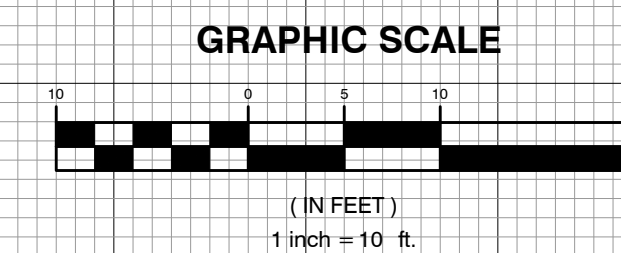
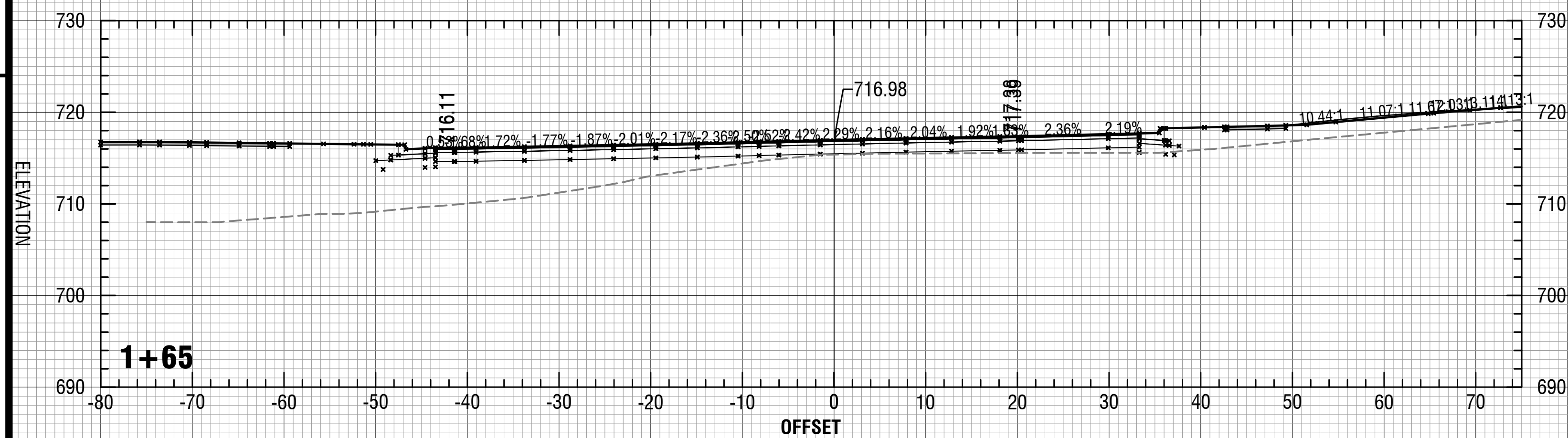
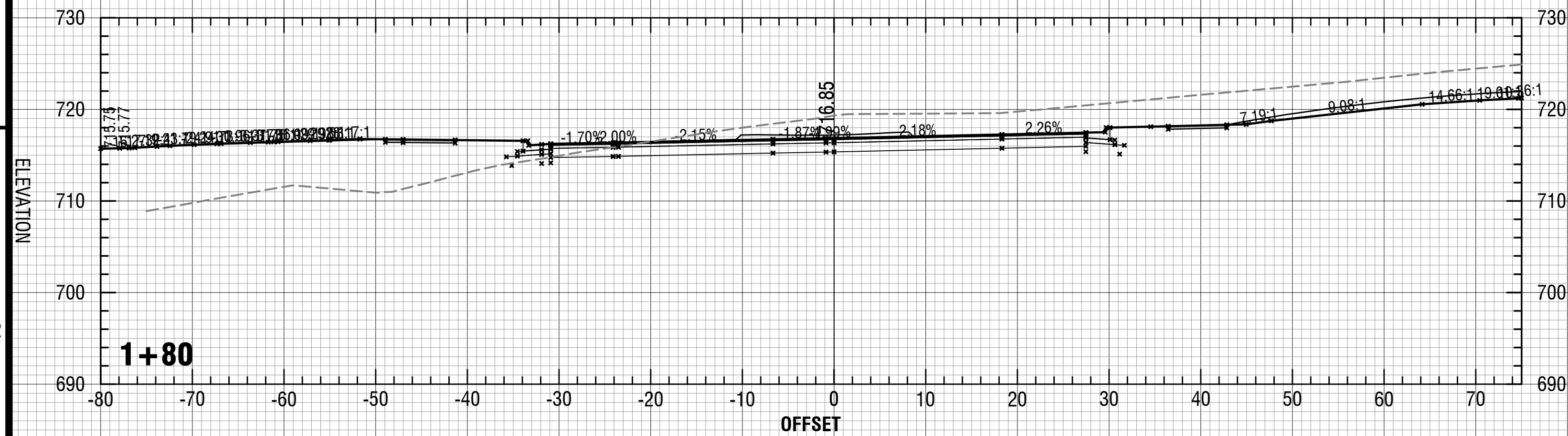
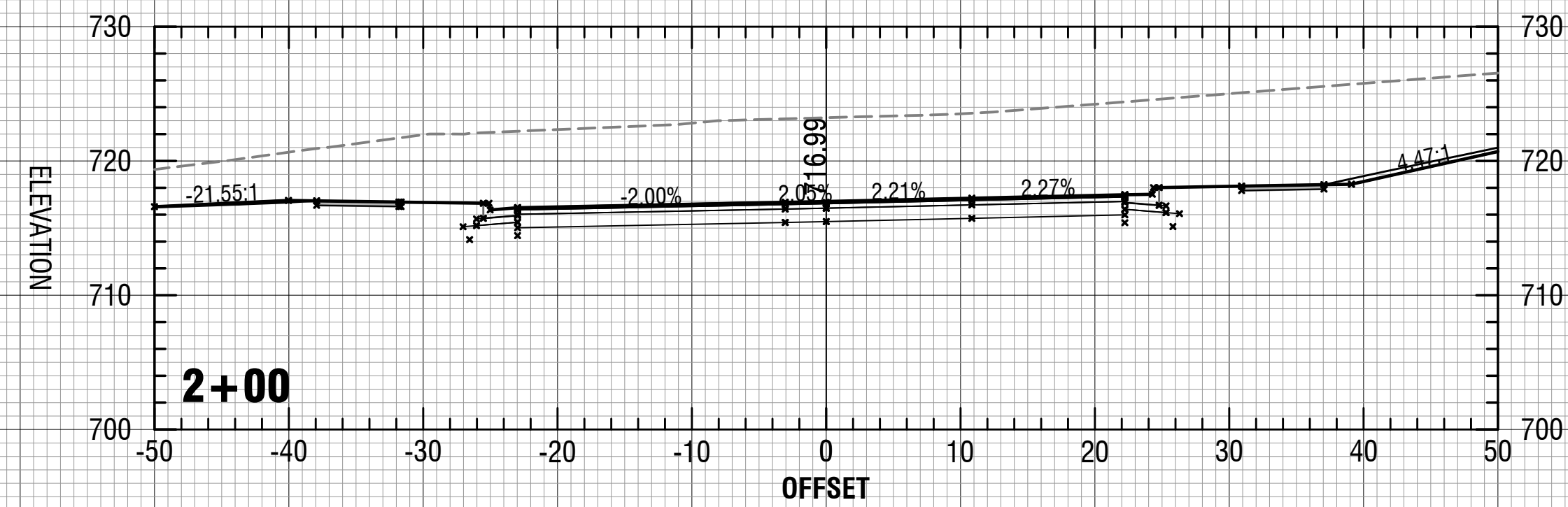
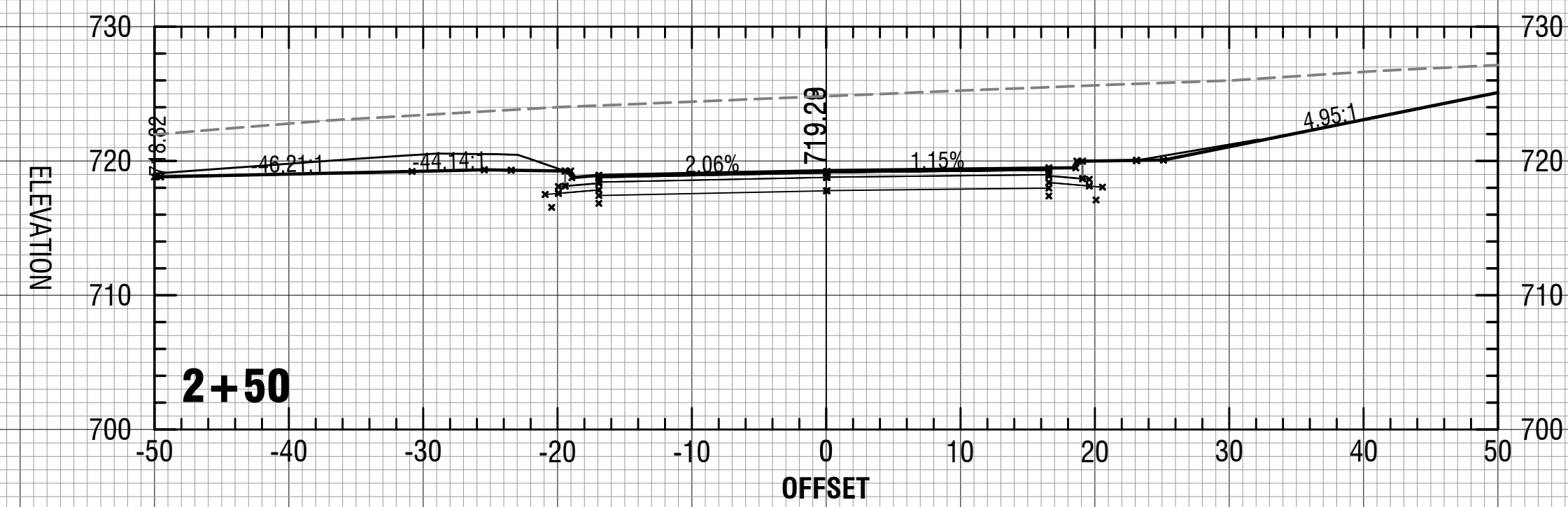



Contact 811 before you dig.

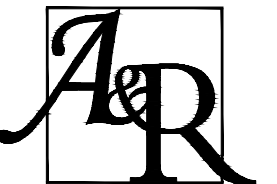

A&R ENGINEERING, INC
2160 Kingston Court, Suite O
Marietta, GA 30067
Tel: (770) 690-9255
www.areneng.com
arenengineering@areneng.com
GA COA #PEF004001, EXP 06/30/2022

SEAL

REVISIONS

No.	DATE	DESCRIPTION
1		
2		
3		
4		
5		
6		
7		
8		
9		
10		
11		
12		

NOT RELEASED FOR CONSTRUCTION

PREPARED FOR
OCONEE COUNTY

7635 MACON HWY.
WATKINSVILLE, GA 30677
7702949952

**DRIVEWAY X-SEC
CROSS-SECTIONS**
OCONEE CO. ADMINISTRATIVE BUILDING
ROUNDABOUT AND DRIVEWAY DESIGN
7575 SRT15/US128(BUS)/US441(BUS)
WATKINSVILLE, GA 30677

24 HOUR CONTACT
--

LL	DIST	PARCEL ID #
----	GMD221	B06029B
DWN BY	CKD BY	DATE
CAO	CAO	06/30/2022
A&R PROJECT #		
21-229		

SHEET IDENTIFICATION
CT-3009

