

**STAGE 1:**

1. ESTABLISH WORK ZONE WITH SPEED REDUCTION TO 35 MPH
2. BUILD TEMPORARY ROADWAY NORTH OF EXISTING ROAD (SEE PLAN) &
3. SHIFT TRAFFIC TO TEMPORARY ROAD

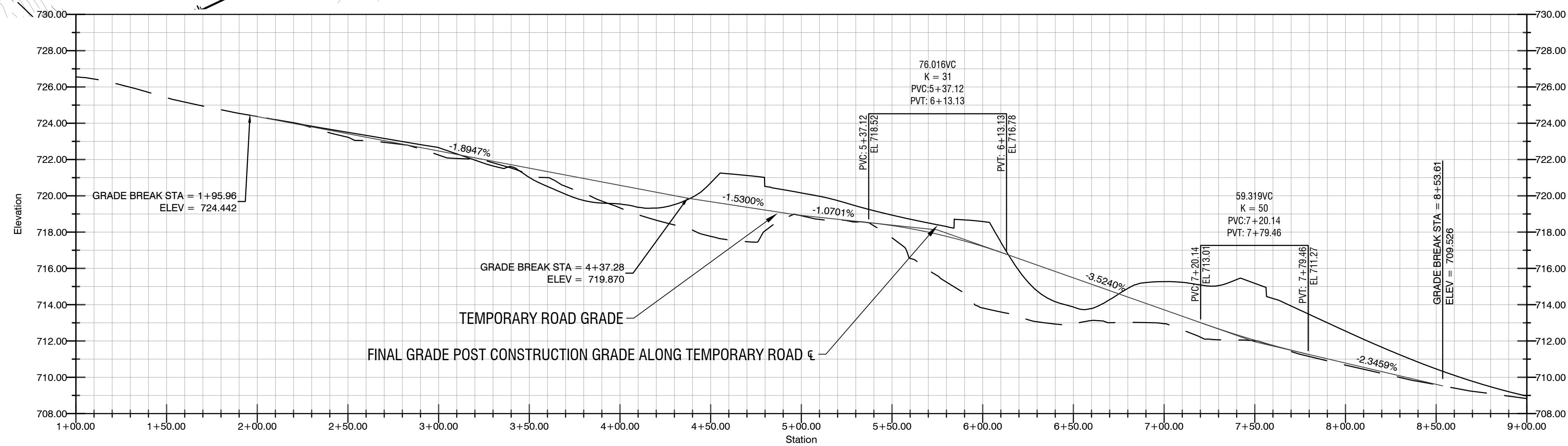

REVISIONS		
No.	DATE	DESCRIPTION
1		
2		
3		
4		
5		
6		
7		
8		
9		
10		
11		
12		

NOT RELEASED FOR CONSTRUCTION

PREPARED FOR  
OCONEE COUNTY

7635 MACON HWY,  
WATKINSVILLE, GA 30677  
7702949952

**PHASE 1 STAGING**

**OCONEE CO. ADMINISTRATIVE BUILDING**  
ROUNDABOUT AND DRIVEWAY DESIGN  
7575 SRT15/US128(BUS)/US441(BUS)  
WATKINSVILLE, GA 30677

24 HOUR CONTACT

LL DIST PARCEL ID #  
GMD221 B06029B  
DWN BY FAC CKD BY CAO DATE  
04/21/2022

A&R PROJECT #  
21-229

SHEET IDENTIFICATION  
CT-1701

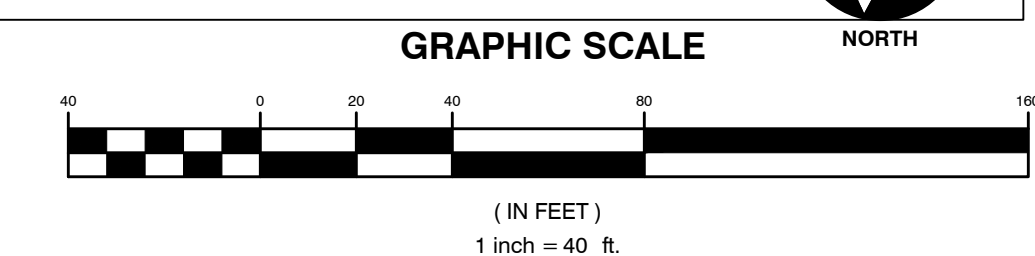

**STAGE 2:**

1. REDIRECT SR15 TO WEST SIDE OF ROUNDABOUT
2. RE-ROUTE SUMMIT GROVE DRIVE TO USE NORTH END OF TEMP ROAD
3. REBUILD EAST SIDE OF SR15

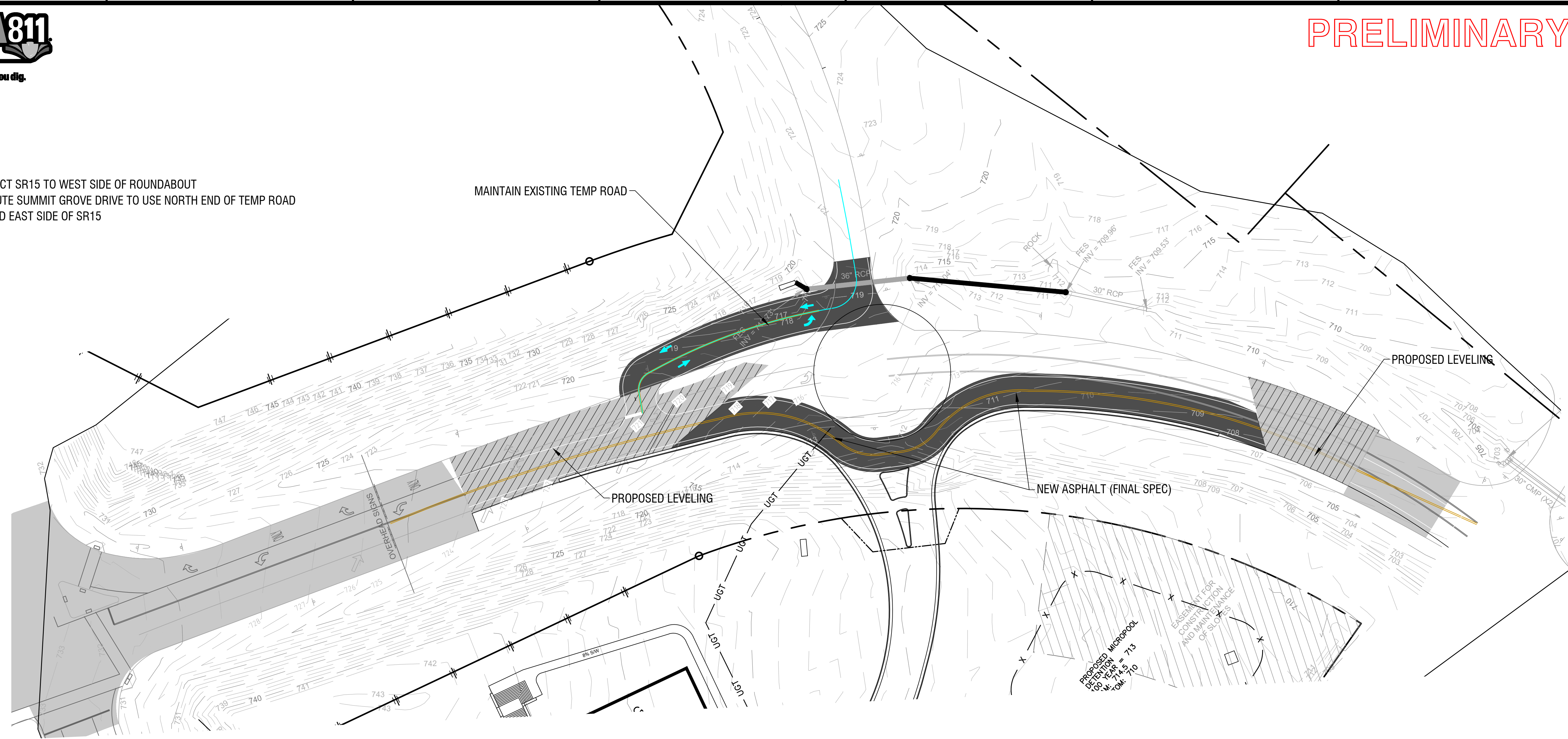

**REVISIONS**

No.	DATE	DESCRIPTION
1		
2		
3		
4		
5		
6		
7		
8		
9		
10		
11		
12		

**NOT RELEASED FOR CONSTRUCTION**

PREPARED FOR  
**OCONEE COUNTY**

7635 MACON HWY.  
WATKINSVILLE, GA 30677  
7702949952

**PHASE 2  
STAGING**

**OCONEE CO. ADMINISTRATIVE BUILDING**  
ROUNDABOUT AND DRIVEWAY DESIGN  
7575 SRT15/US128(BUS)/US441(BUS)  
WATKINSVILLE, GA 30677

24 HOUR CONTACT

LL	DIST	PARCEL ID #
----	GMD221	B06029B
DWN BY	CKD BY	DATE
FAC	CAO	04/21/2022

A&R PROJECT #  
**21-229**

SHEET IDENTIFICATION

**CT-1702**

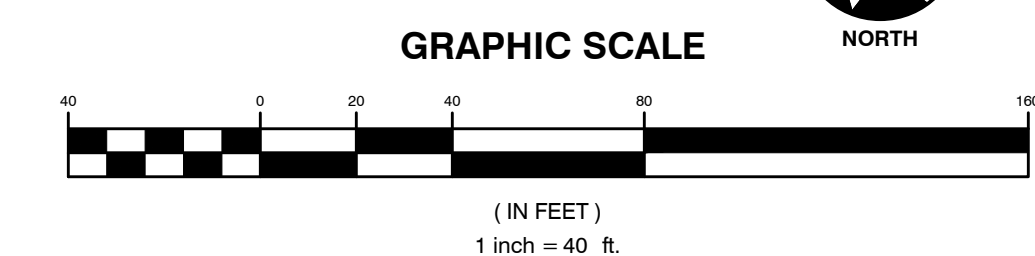
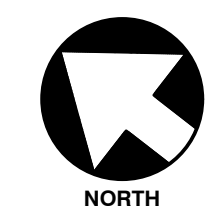

**STAGE 3:**

1. REDIRECT SR15 TO WEST SIDE OF ROUNDABOUT
2. RE-ROUTE SUMMIT GROVE DRIVE TO USE NORTH END OF TEMP ROAD
3. REBUILD EAST SIDE OF SR15

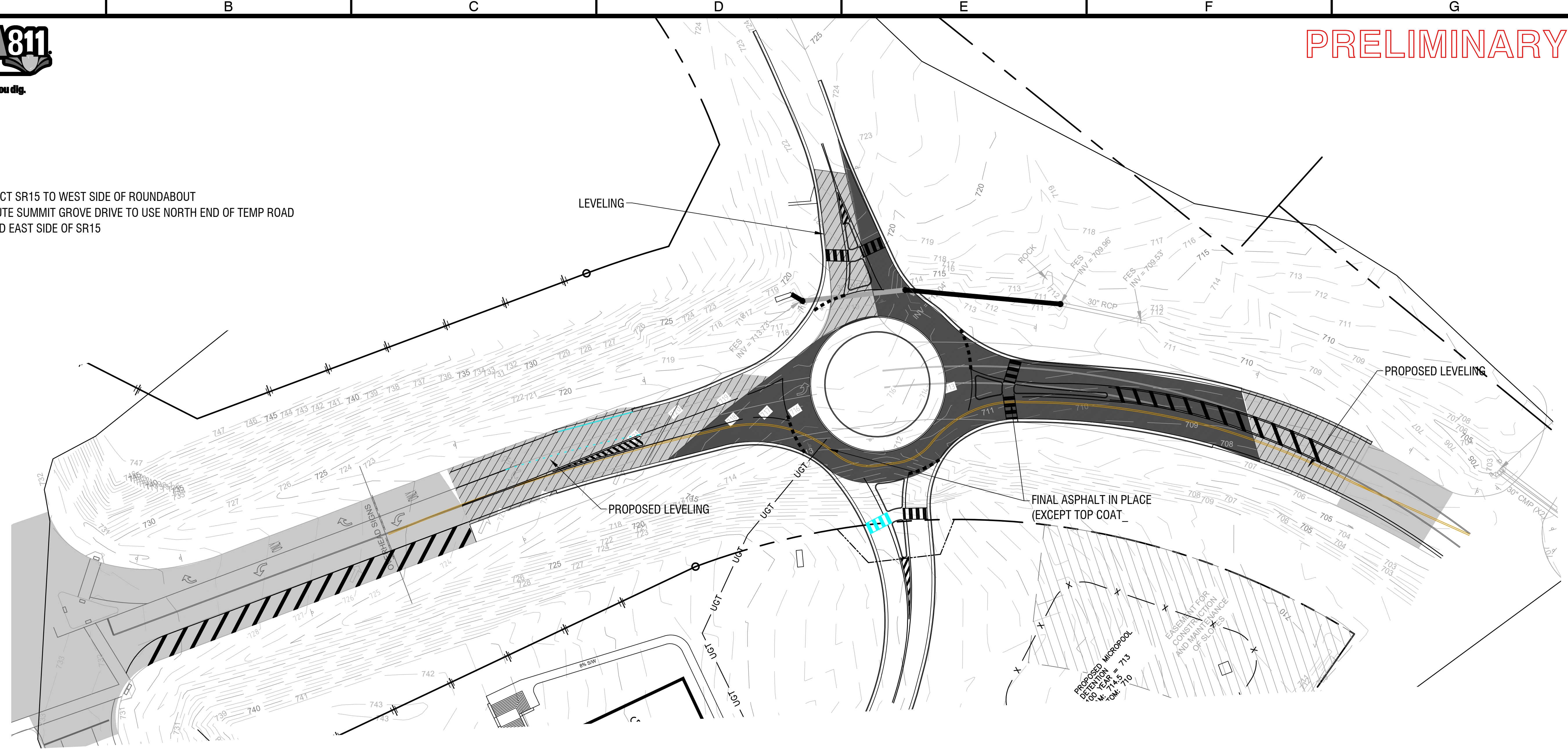

**REVISIONS**

No.	DATE	DESCRIPTION
1		
2		
3		
4		
5		
6		
7		
8		
9		
10		
11		
12		

**NOT RELEASED FOR CONSTRUCTION**

PREPARED FOR  
**OCONEE COUNTY**

7635 MACON HWY.  
WATKINSVILLE, GA 30677  
7702949952

**PHASE 3  
STAGING**

**OCONEE CO. ADMINISTRATIVE BUILDING**  
ROUNDABOUT AND DRIVEWAY DESIGN  
7575 SRT15/US128(BUS)/US441(BUS)  
WATKINSVILLE, GA 30677

24 HOUR CONTACT  
-

LL	DIST	PARCEL ID #
----	GMD221	B06029B
DWN BY	CKD BY	DATE
FAC	CAO	04/21/2022
A&R PROJECT #		
21-229		

SHEET IDENTIFICATION  
**CT-1703**

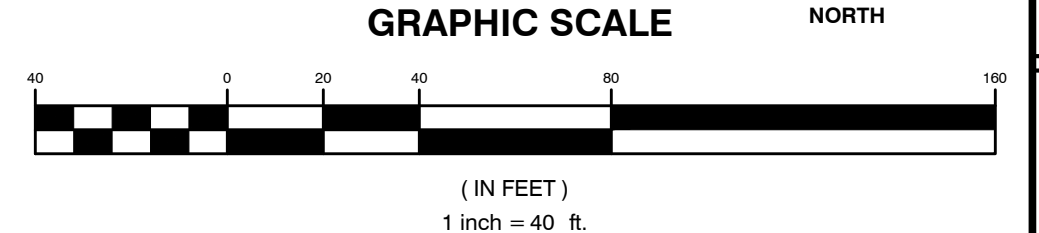
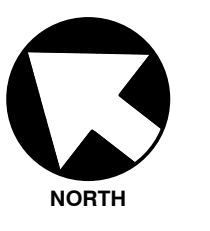

A B C D E F G

A B C D E F G

5  
4  
3  
2  
1

**STAGE 4:**

1. POUR CURBS, ISLANDS, AND COMPLETE FINAL STABILIZATION
2. REMOVE TEMPORARY SPEED LIMIT REDUCTION

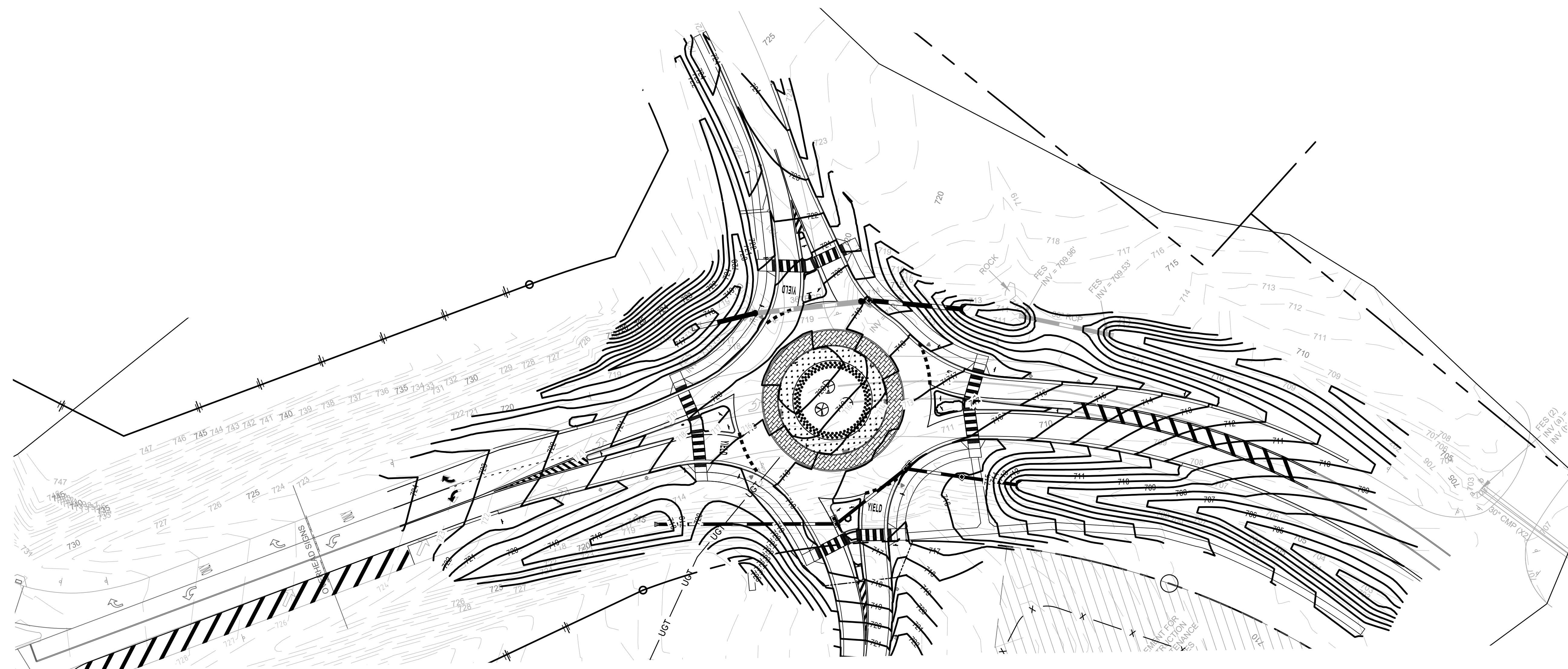

REVISIONS		
No.	DATE	DESCRIPTION
1		
2		
3		
4		
5		
6		
7		
8		
9		
10		
11		
12		

**NOT RELEASED FOR CONSTRUCTION**

PREPARED FOR  
**OCONEE COUNTY**  
  
7635 MACON HWY.  
WATKINSVILLE, GA 30677  
7702949952

**PHASE 4 STAGING**  
**OCONEE CO. ADMINISTRATIVE BUILDING**  
ROUNDABOUT AND DRIVEWAY DESIGN  
7575 SRT15/US128(BUS)/US441(BUS)  
WATKINSVILLE, GA 30677

24 HOUR CONTACT			
LL	DIST	PARCEL ID #	
----	GMD221	B06029B	
DWN BY	CKD BY	DATE	
FAC	CAO	04/21/2022	
A&R PROJECT #			
21-229			

SHEET IDENTIFICATION  
**CT-1704**

