

RE RATINGS:
ALL LEGEND
FIRE RATING

CONSTRUCTION NOTES:

- 1 NEW DEDICATION PLAQUE - SEE DIV 10 SPECS
- 2 REINSTALL EXISTING BLDG PLAQUE REMOVED AT DEMO STAGE
- 3 PROTECT EXISTING TREE TO REMAIN
- 4 EXISTING ATTIC ACCESS HATCH TO REMAIN
- 5 NEW LADDER FROM FIN FLOOR TO EXIST ACCESS HATCH. SEE DETAIL 2/A416.
- 6 NEW ACCESS HATCH TO ATTIC. SEE DETAIL 3/A415.
- 7 NEW LADDER. SEE DETAIL 4/A415.
- 8 5 SHELVES 42" LONG SIMILAR TO SHELVING FOR RM 1-25. SEE A601.
- 9 8" CMU INFILL. SEE 5/A453.
- 10 SEE 1/A109 FOR VCT PATTERN THIS AREA.
- 11 INSTALL NEW FIRE EXTINGUISHER IN NEW CABINET.
- 12 FIRE EXTINGUISHER - WALL MOUNTED.
- 13 2" THICK CEM TOPPING INFILL THIS AREA TO BRING FLOOR FLUSH TO EXIST.
- 14 MOP RACK.
- 15 SEE DETAIL 2/A506 FOR CONDITION AT EXISTING WINDOW.
- 16 CUBICLE CURTAIN - SEE DIV 10 SPEC SECTION.

- 17 WALL INFILL AT FORMER HVAC UNIT - SEE 7/A506.
- 18 REPAIR EXIST WALL WHERE DOOR FRAME REMOVED & WRAP WITH 5/8" GYP BD.
- 19 SEE DET S18 / DRWG A804 FOR HC SILL.

GENERAL NOTES:

1. CONTRACTOR SHALL PROVIDE REPAIRS TO ALL EXISTING ARCHITECTURAL SURFACES THAT ARE AFFECTED BY ANY DIVISION 15 OR 16 DEMOLITION WORK. CONTROL THE DEMO WORK OF ALL DIVISIONS OF WORK SUCH THAT DAMAGE TO EXISTING BUILDING AND EXISTING BLDG COMPONENTS THAT ARE TO REMAIN ARE KEPT TO A REASONABLE MINIMUM. REPAIR DAMAGED SURFACES OR VOIDS IN EXISTING SURFACES CAUSED BY THE REMOVAL OF EXISTING COMPONENTS TO INCLUDE THE WORK OF DIV. 15 AND 16. SEE MECHANICAL AND ELECTRICAL DRAWINGS FOR THE EXTENT OF MECH AND ELECTRICAL DEMO WORK AND TO DETERMINE THE EXTENT OF ARCHITECTURAL REQUIRED REPAIRS.
2. REPAIRS TO EXISTING SURFACES CAUSED BY DIVISION 15 OR 16 WORK SHALL BE COMPLETE IN ALL ASPECTS. PROJECT PAINTING OF EXISTING SURFACES, WHETHER REPAIR SURFACE OR EXISTING SURFACE TO REMAIN, SHALL BE INCLUDED IN THE SCOPE OF THE WORK. REPAIR SURFACES COMPLETELY AND PAINT.
3. PROVIDE 4" HIGH PAINTED STENCIL LETTERED SIGN ABOVE CEILING LINE AT ALL FIRE RATED WALLS AT 50" ON CENTER EACH SIDE OF WALL TO READ AS FOLLOWS:
"FIRE AND SMOKE BARRIER - PROTECT ALL OPENINGS" PROVIDE 1" WIDE SOLID RED LINE BETWEEN EACH SIGN LOCATION ALONG ENTIRE LENGTH OF WALL.

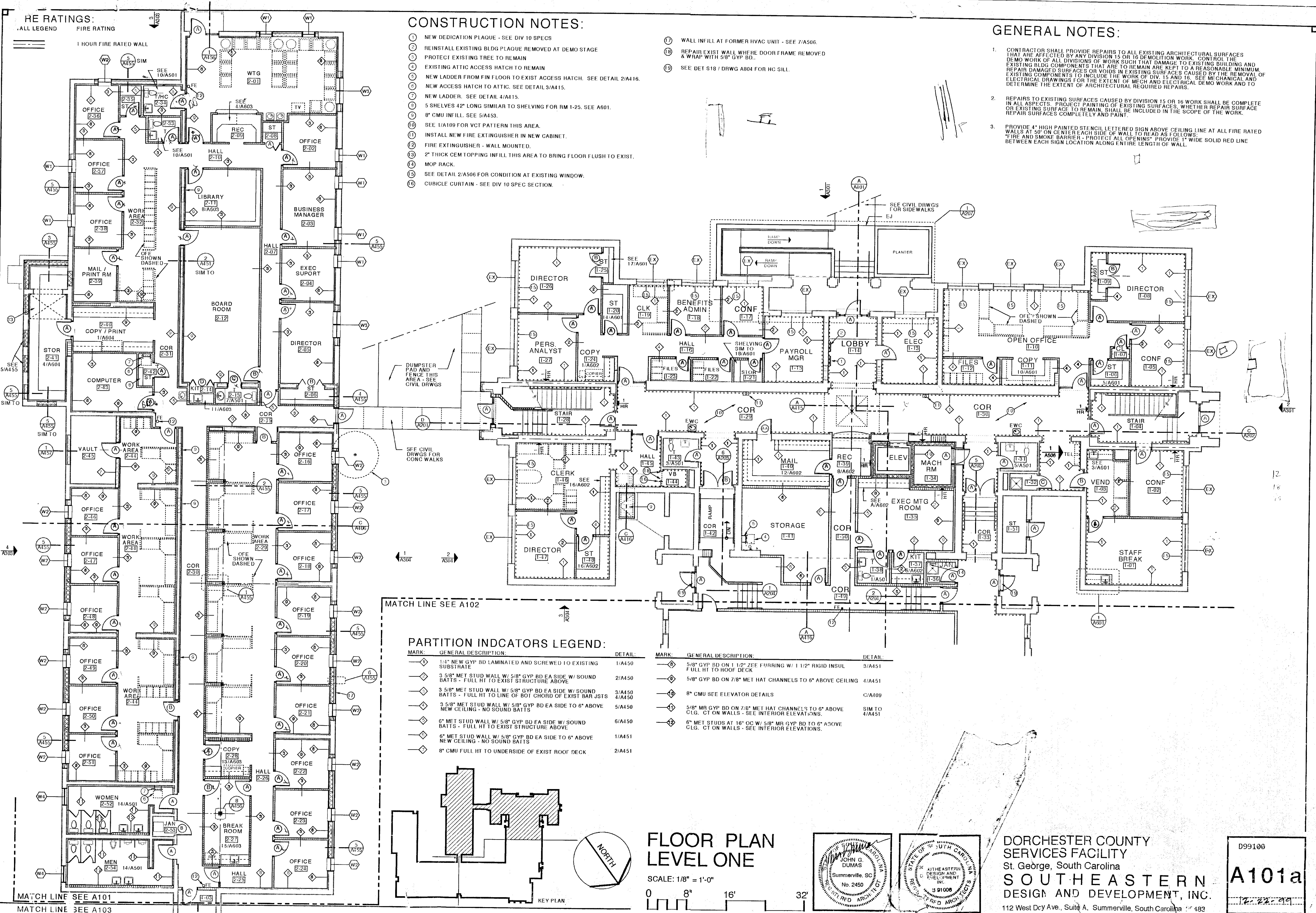

MATCH LINE SEE A102

PARTITION INDICATORS LEGEND:

MARK	GENERAL DESCRIPTION	DETAIL
◇	1/4" NEW GYP BD LAMINATED AND SCREWED TO EXISTING SUBSTRATE	1/A450
◇	3 5/8" MET STUD WALL W/ 5/8" GYP BD EA SIDE W/ SOUND BATTS - FULL HT TO EXIST STRUCTURE ABOVE	2/A450
◇	3 5/8" MET STUD WALL W/ 5/8" GYP BD EA SIDE W/ SOUND BATTS - FULL HT TO LINE OF BOT CHORD OF EXIST BAR JSTS	3/A450 4/A450
◇	3 5/8" MET STUD WALL W/ 5/8" GYP BD EA SIDE TO 6" ABOVE NEW CEILING - NO SOUND BATTS	5/A450
◇	6" MET STUD WALL W/ 5/8" GYP BD EA SIDE W/ SOUND BATTS - FULL HT TO EXIST STRUCTURE ABOVE	6/A450
◇	6" MET STUD WALL W/ 5/8" GYP BD EA SIDE TO 6" ABOVE NEW CEILING - NO SOUND BATTS	1/A451
◇	8" CMU FULL HT TO UNDERSIDE OF EXIST ROOF DECK	2/A451

MARK	GENERAL DESCRIPTION	DETAIL
◇	5/8" GYP BD ON 1 1/2" ZEE FURRING W/ 1 1/2" RIGID INSUL FULL HT TO ROOF DECK	3/A451
◇	5/8" GYP BD ON 7/8" MET HAT CHANNELS TO 6" ABOVE CEILING	4/A451
◇	8" CMU SEE ELEVATOR DETAILS	C/A409
◇	5/8" MR GYP BD ON 7/8" MET HAT CHANNELS TO 6" ABOVE CLG. CT ON WALLS - SEE INTERIOR ELEVATIONS.	SIM TO 4/A451
◇	6" MET STUDS AT 16" OC W/ 5/8" MR GYP BD TO 6" ABOVE CEILING. CT ON WALLS - SEE INTERIOR ELEVATIONS.	

FLOOR PLAN LEVEL ONE

SCALE: 1/8" = 1'-0"

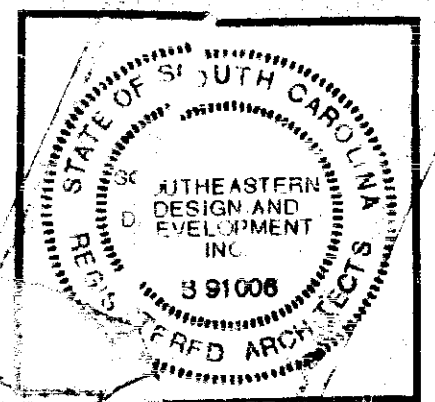
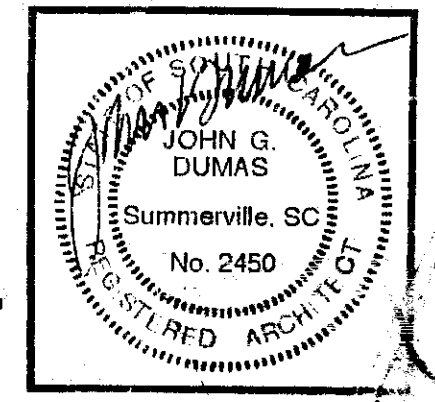
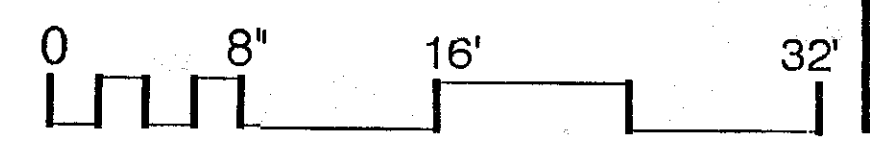

DORCHESTER COUNTY SERVICES FACILITY
St. George, South Carolina
SOUTHEASTERN
DESIGN AND DEVELOPMENT, INC.
112 West Dcy Ave., Suite A, Summerville, South Carolina 29166

D99100
A101a
12-22-11

Drawing May Not Be Reproduced Without Permission of Architect
All Rights Reserved
John G. Dumas, AIA
Member National Council of Architectural Registration Boards
Member National Council of Architectural Registration Boards
Member National Council of Architectural Registration Boards

Drawing May Not Be Reproduced Without Permission of Architect
All Rights Reserved
John G. Dumas, AIA
American National Council of Architectural Registration Boards

FIRE RATINGS:

WALL LEGEND	FIRE RATING
	1 HOUR FIRE RATED WALL

PARTITION INDICATORS LEGEND:

MARK	GENERAL DESCRIPTION	DETAIL
◇	1/4" NEW GYP BD LAMINATED AND SCREWED TO EXISTING SUBSTRATE	1/A150
◇	3 5/8" MET STUD WALL W/ 5/8" GYP BD EA SIDE W/ SOUND BATTIS - FULL HT TO EXIST STRUCTURE ABOVE	2/A150
◇	3 5/8" MET STUD WALL W/ 5/8" GYP BD EA SIDE TO STRUCTURE ABOVE - NO SOUND BATTIS	5/A150
◇	6" MET STUD WALL W/ 5/8" GYP BD EA SIDE TO 6" ABOVE NEW CEILING - NO SOUND BATTIS	1/A151
◇	8" CMU SEE WALL SECTIONS AND DETAILS	8/A409

- CONSTRUCTION NOTES:**
- EXISTING LADDER AND ROOF HATCH.
 - INSTALL NEW FIRE EXTINGUISHER IN NEW CABINET.
 - SEE DETAIL 2/A506 FOR CONDITION AT EXISTING WINDOW.

- GENERAL NOTES:**
- CONTRACTOR SHALL PROVIDE REPAIRS TO ALL EXISTING ARCHITECTURAL SURFACES THAT ARE AFFECTED BY ANY DIVISION 15 OR 16 DEMOLITION WORK. CONTROL THE DEMO WORK OF ALL DIVISIONS OF WORK SUCH THAT DAMAGE TO EXISTING BUILDING AND EXISTING BLDG COMPONENTS THAT ARE TO REMAIN ARE KEPT TO A REASONABLE MINIMUM. REPAIR DAMAGED SURFACES OR VOIDS IN EXISTING SURFACES CAUSED BY THE REMOVAL OF EXISTING COMPONENTS TO INCLUDE THE WORK OF DIV. 15 AND 16. SEE MECHANICAL AND ELECTRICAL DRAWINGS FOR THE EXTENT OF MECH AND ELECTRICAL DEMO WORK AND TO DETERMINE THE EXTENT OF ARCHITECTURAL REQUIRED REPAIRS.
 - REPAIRS TO EXISTING SURFACES CAUSED BY DIVISION 15 OR 16 WORK SHALL BE COMPLETE IN ALL ASPECTS. PROJECT PAINTING OF EXISTING SURFACES, WHETHER REPAIR SURFACE OR EXISTING SURFACE TO REMAIN, SHALL BE INCLUDED IN THE SCOPE OF THE WORK. REPAIR SURFACES COMPLETELY AND PAINT.
 - PROVIDE 4" HIGH PAINTED STENCIL LETTERED SIGN ABOVE CEILING LINE AT ALL FIRE RATED WALLS AT 50" ON CENTER EACH SIDE OF WALL TO READ AS FOLLOWS: "FIRE AND SMOKE BARRIER - PROTECT ALL OPENINGS" PROVIDE 1" WIDE SOLID RED LINE BETWEEN EACH SIGN LOCATION ALONG ENTIRE LENGTH OF WALL.

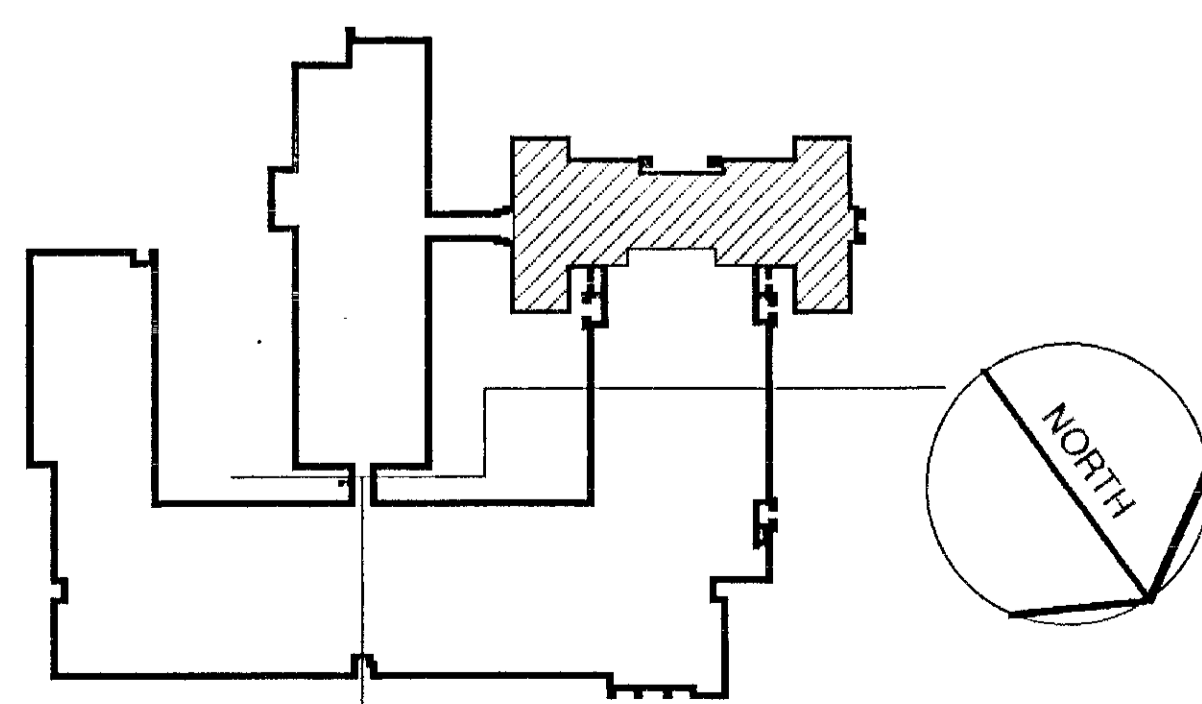
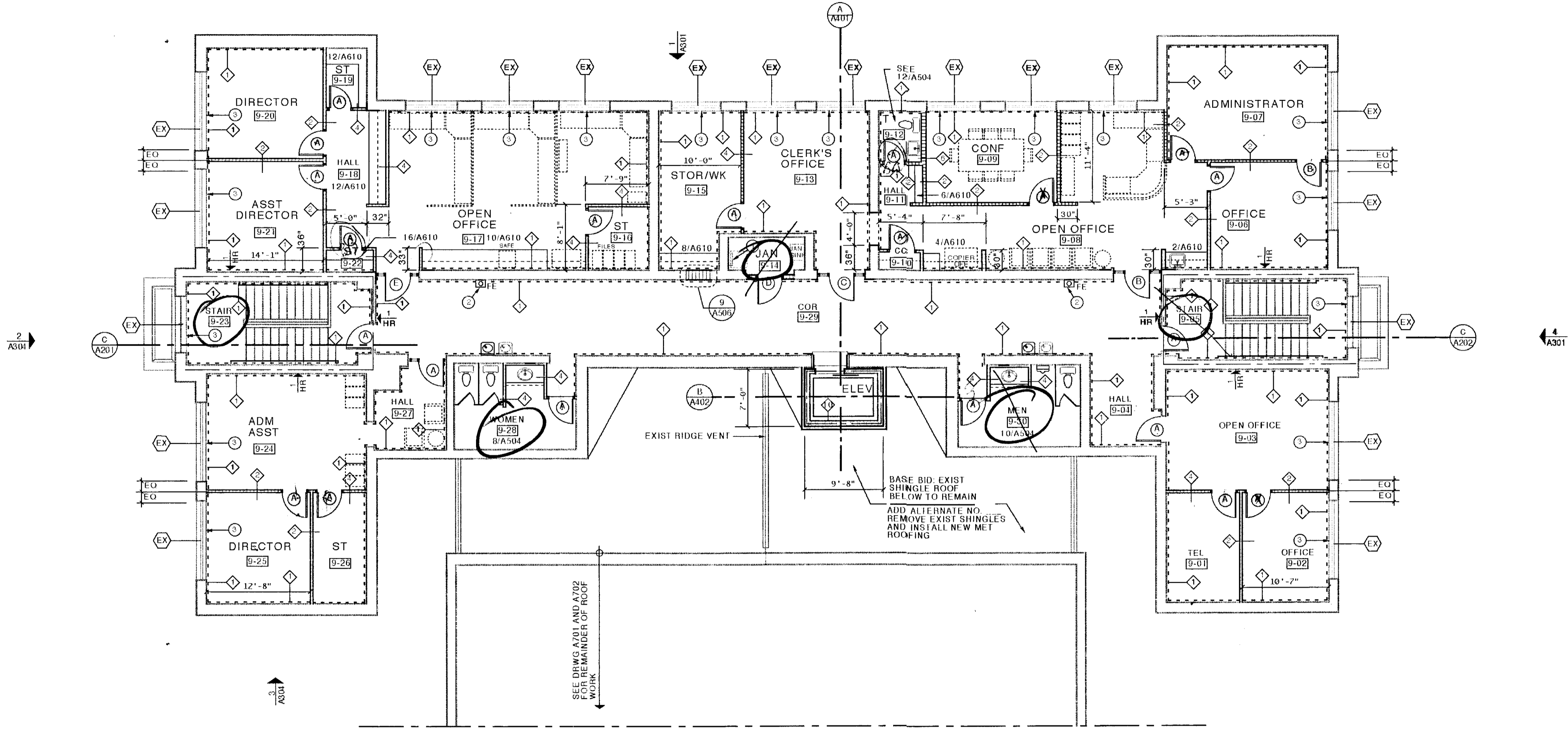

FLOOR PLAN LEVEL TWO
SCALE: 1/8" = 1'-0"
0 8' 16' 32'

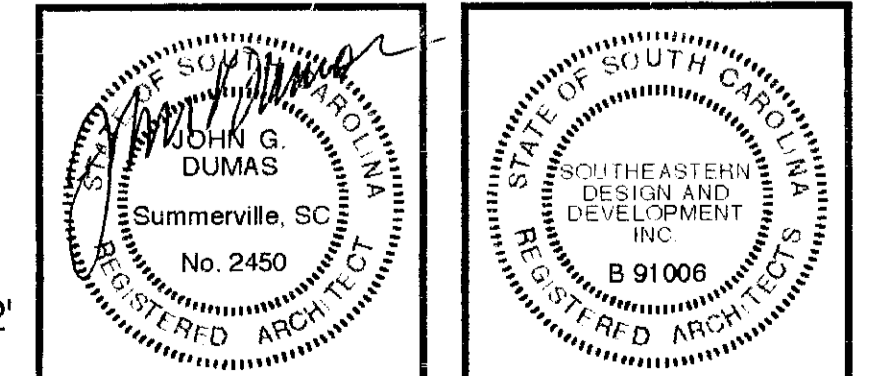

DORCHESTER COUNTY SERVICES FACILITY
St. George, South Carolina
SOUTHEASTERN DESIGN AND DEVELOPMENT, INC.
112 West Doty Ave., Suite A, Summerville, South Carolina 29483

D99100
A104
12-22-19