



SHEET INDEX						
SHEET #	SHEET NAME	SHEET ISSUE DATE	CURRENT REV. NO.	REV. DESCRIPTION	REV. ISSUED BY	CURRENT REV. DATE
G000	COVER	2023-10-17	0	BIDDER QUESTIONS	BIDDING	2023-12-21
G000	PROJECT BOOK REQUIREMENTS	2023-10-17	P1	PERMIT REV.	PERMITTING	2023-11-10
G100	COMCHECK	2023-11-10	P1	PERMIT REV.	PERMITTING	2023-11-10
G199	LEGENDS & ABBREVIATIONS	2023-10-17	P1	PERMIT REV.	PERMITTING	2023-11-10
C101	SITE DEMOLITION PLAN	2023-10-17				
C102	SITE LAYOUT PLAN	2023-10-17				
C103	EROSION CONTROL - 1	2023-10-17				
C104	EROSION CONTROL - 2	2023-10-17				
C105	SITE GRADING PLAN	2023-10-17				
C106	SITE UTILITY PLAN	2023-10-17				
C201	SITE DETAILS - 1	2023-10-17				
C202	SITE DETAILS - 2	2023-10-17				
S001	STRUCTURAL NOTES	2023-10-17	P1	PERMIT REV.	PERMITTING	2023-11-10
S101	FOUNDATION PLAN	2023-10-17	P1	PERMIT REV.	PERMITTING	2023-11-10
S102	SECTIONS AND DETAILS	2023-10-17	P1	PERMIT REV.	PERMITTING	2023-11-10
AS101	ARCHITECTURAL SITE PLAN AND DETAILS	2023-10-17	0	BIDDER QUESTIONS	BIDDING	2023-12-21
A101	FIRST FLOOR PLAN ENLARGED PLANS AND ACCESSIBLE RESTROOM REQUIREMENTS	2023-10-17	P1	PERMIT REV.	PERMITTING	2023-11-10
A102	FIRST FLOOR PLAN ENLARGED PLANS AND ACCESSIBLE RESTROOM REQUIREMENTS	2023-10-17	P1	PERMIT REV.	PERMITTING	2023-11-10
A111	ROOF PLAN & DETAILS	2023-10-17	P1	PERMIT REV.	PERMITTING	2023-11-10
A301	FIRST FLOOR RCP	2023-10-17	P1	PERMIT REV.	PERMITTING	2023-11-10
A201	EXTERIOR ELEVATIONS	2023-10-17	P1	PERMIT REV.	PERMITTING	2023-11-10
A301	BUILDING SECTIONS	2023-10-17	P1	PERMIT REV.	PERMITTING	2023-11-10
A311	WALL SECTIONS	2023-10-17	P1	PERMIT REV.	PERMITTING	2023-11-10
A321	PLAN AND SECTION DETAILS	2023-10-17	P1	PERMIT REV.	PERMITTING	2023-11-10
A300	OPENING SCHEDULES AND DETAILS	2023-10-17	P1	PERMIT REV.	PERMITTING	2023-11-10
A600	3D DRAWINGS	2023-10-17	P1	PERMIT REV.	PERMITTING	2023-11-10
A700	INTERIOR FINISH SCHEDULE	2023-10-17	P1	PERMIT REV.	PERMITTING	2023-11-10
FR001	PRELIMINARY HYDRAULIC CALCULATIONS	2023-10-17	P1	PERMIT REV.	PERMITTING	2023-11-10
FR002	DETAILS & SPECIFICATIONS	2023-10-17	P1	PERMIT REV.	PERMITTING	2023-11-10
FP101	FIRST FLOOR PLAN - FIRE PROTECTION	2023-10-17	P1	PERMIT REV.	PERMITTING	2023-11-10
P101	FIRST FLOOR PLAN - WASTE	2023-10-17	P1	PERMIT REV.	PERMITTING	2023-11-10
P201	FIRST FLOOR PLAN - WATER AND GAS	2023-10-17	P1	PERMIT REV.	PERMITTING	2023-11-10
M001	SCHEDULES	2023-10-17	P1	PERMIT REV.	PERMITTING	2023-11-10
M101	FIRST FLOOR PLAN - HVAC	2023-10-17	P1	PERMIT REV.	PERMITTING	2023-11-10
E101	FLOOR PLAN - LIGHTING	2023-10-17	P1	PERMIT REV.	PERMITTING	2023-11-10
E102	FLOOR PLAN - ELECTRICAL	2023-10-17	P1	PERMIT REV.	PERMITTING	2023-11-10
E201	LEGENDS AND SCHEDULES	2023-10-17	P1	PERMIT REV.	PERMITTING	2023-11-10
S10	RESOURCE	2023-09-05	P2	PERMIT REV.	PERMITTING	2023-12-08

PROJECT TEAM / CONSULTANTS

CLIENT:  
**ANDERSON COUNTY SCHOOLS**  
 PHONE: (865) 457-4205  
 180 MAVERICK CIRCLE  
 CLINTON, TENNESSEE 37716  
 CONTACT: CLAY MCKAMEY

ARCHITECTURAL:  
**DESIGN INNOVATION ARCHITECTS, INC.**  
 PHONE: (865) 637-8540  
 402 S GAY STREET, SUITE # 201  
 KNOXVILLE, TN 37902  
 CONTACT: GREG CAMPBELL

CIVIL ENGINEER:  
**WILL ROBINSON & ASSOCIATES**  
 PHONE: (865) 386-4200  
 1248 NORTH SHOREWOOD LN  
 CARYVILLE, TN 37714  
 CONTACT: WILL ROBINSON

STRUCTURAL ENGINEER:  
**FE DESIGN AND ENGINEERING**  
 PHONE: (865) 216-8960  
 5105 CUSTIS LN  
 KNOXVILLE, TN 37920  
 CONTACT: MARY FRENCH

MECHANICAL AND PLUMBING:  
**BEDINGER CONSULTING ENGINEERS**  
 PHONE: (865) 637-8339  
 5641 MERCHANTS CENTER BLVD, SUITE A104  
 KNOXVILLE, TN 37912  
 CONTACT: DAVID BLAKEY

ELECTRICAL:  
**VREELAND ENGINEERS**  
 PHONE: (865) 745-4402  
 3107 SUTHERLAND AVENUE, P.O. BOX 10648  
 KNOXVILLE, TN 37939  
 CONTACT: AARON LOVE

TFM # 03970-F



**A04** PROJECT SITE MAP / LOCATION  
 NOT TO SCALE

NO.	ISSUED BY	DATE
P1	PERMITTING	2023-11-10
P2	PERMITTING	2023-12-08
0	BIDDING	2023-12-21

THIS DRAWING IS THE PROPERTY OF DESIGN INNOVATION ARCHITECTS, INC. AND IS NOT TO BE REPRODUCED OR COPIED IN WHOLE OR IN PART WITHOUT AUTHORIZATION FROM DESIGN INNOVATION ARCHITECTS, INC. IF IT IS TO BE USED FOR THE PROJECT AND SITE SPECIFICALLY IDENTIFIED HEREIN AND IS NOT TO BE USED ON ANY OTHER PROJECT. IT IS TO BE RETURNED UPON REQUEST TO THE ORIGINAL DRAWING. WRITTEN DIMENSIONS TAKE PRECEDENCE. ALL DRAWINGS AND DESIGNS SHOWN ON THESE DRAWINGS ARE COPYRIGHT © OF DESIGN INNOVATION ARCHITECTS, INC.

SHEET DESCRIPTION  
 COVER

**G000**  
 PROJECT DATE: 2023-10-17  
 PROJECT NUMBER: 23030

**DIA**  
 Design Innovation  
 ARCHITECTS + INTERIORS + PLANNING  
 402 S. Gay Street, Suite 201, Knoxville, TN 37902  
 ph 865.637.8540 / fx 865.544.3940  
 www.dia-arch.com

A NEW PROJECT FOR:  
**ANDERSON COUNTY SPORTS TRAINING FACILITY**  
 ANDERSON COUNTY, TN



**GENERAL NOTES**

ARCH SITE PLAN

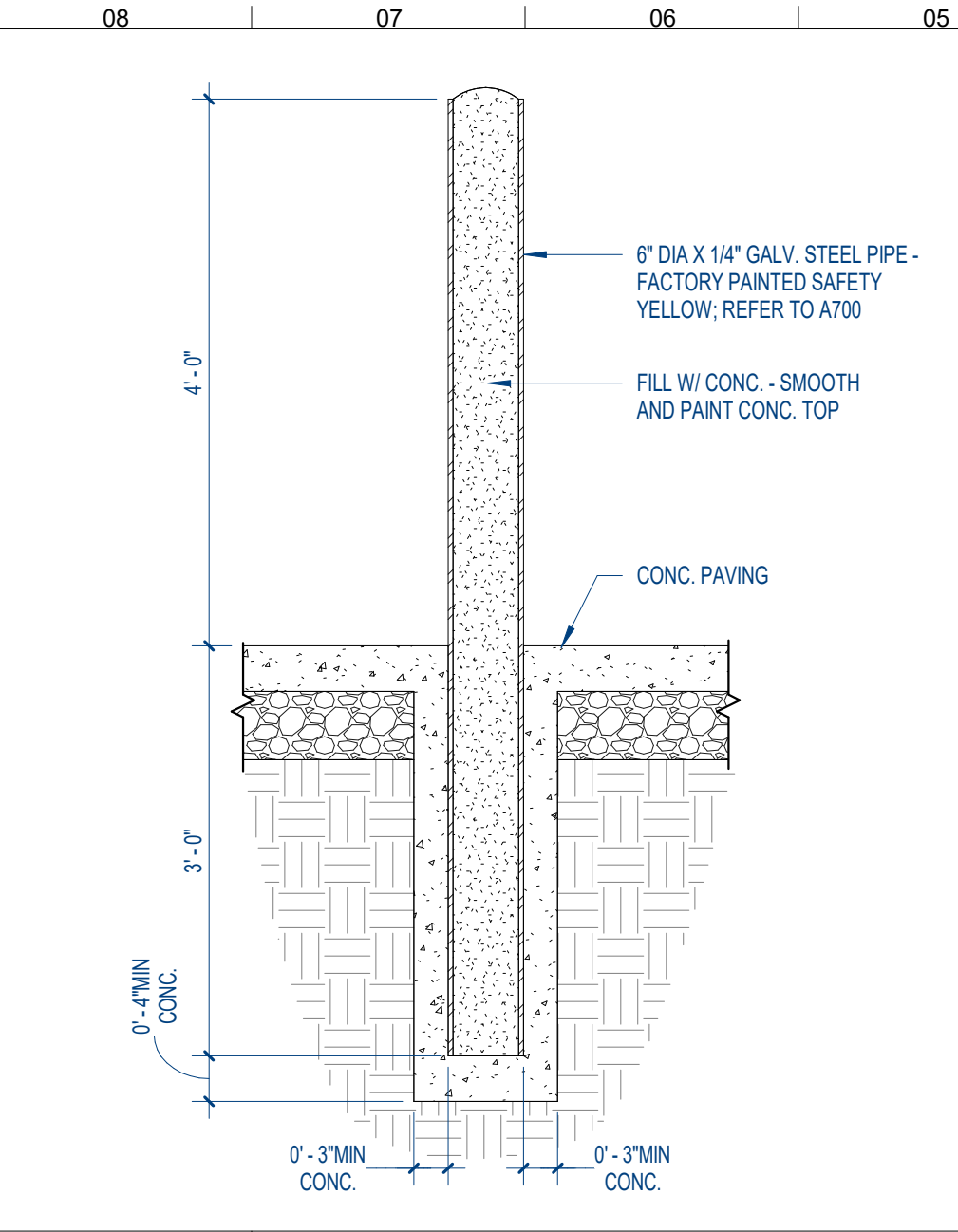

**U08** TYP. BOLLARD DETAIL  
 3/4" = 1'-0"

**KEYED NOTES**

ARCH SITE PLAN

- 01 ACCESSIBLE PARKING SPACES - REFER TO CIVIL
- 02 ACCESSIBLE RAMP AND TACTILE WARNING SURFACE - REFER TO CIVIL
- 03 POST MOUNTED ACCESSIBLE PARKING SIGNAGE - REFER TO CIVIL
- 04 RE-STRIPING EXISTING PAVING
- 05 APPROXIMATE EXTENT OF EXISTING RIP RAP. FIELD VERIFY
- 06 EXISTING BUILDING. NO WORK.
- 07 EXISTING CURB. FIELD VERIFY. NO WORK.
- 08 RIP RAP OVER GEOTEXTILE FABRIC. REFER TO CIVIL DRAWINGS
- 09 CANOPY, TYPICAL AT EACH BUILDING ENTRANCE. DRAIN TO KEYNOTE LEADER SIDE. ARROW INDICATES DIRECTION OF DRAIN
- 10 BOLLARD. TYPICAL EACH SIDE OF OVERHEAD DOOR. EACH OVERHEAD DOOR RECEIVES FOUR BOLLARDS
- 11 PROVIDE PRECAST CONCRETE SPLASH BLOCK AT EACH DOWNSPOUT UNLESS NOTED OTHERWISE
- 12 APPROXIMATE EXTENT OF NEW PAVEMENT. REFER TO CIVIL

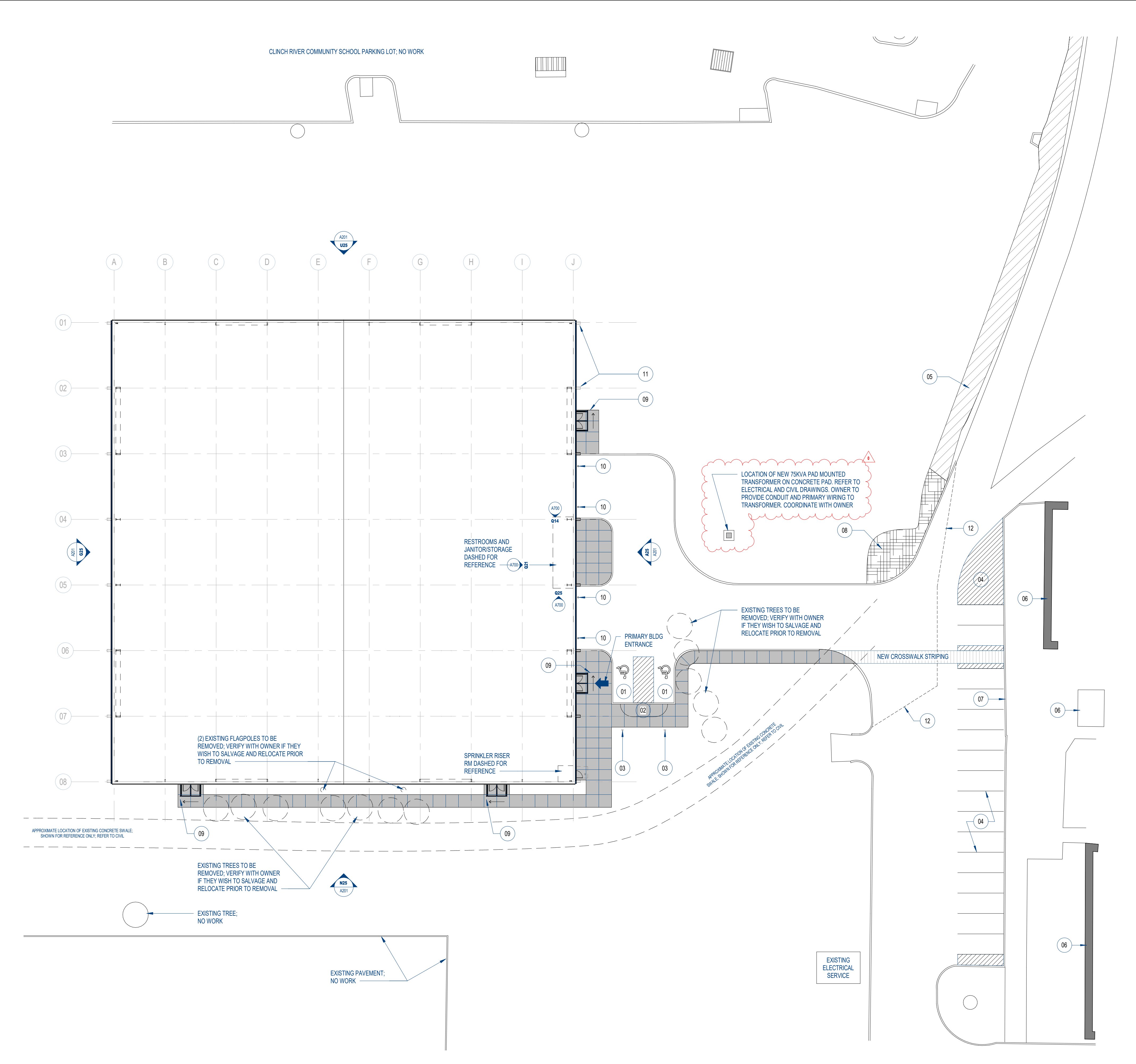

**A19** ARCH SITE PLAN  
 1" = 20'-0"  
 NEW CONSTRUCTION

NO.	ISSUED BY	DATE
P1	PERMITTING	2023-11-10
0	BIDDING	2023-12-21

THIS DRAWING IS THE PROPERTY OF DESIGN INNOVATION ARCHITECTS, INC. AND IS NOT TO BE REPRODUCED OR FORWARDED IN WHOLE OR IN PART WITHOUT AUTHORIZATION FROM DESIGN INNOVATION ARCHITECTS, INC. IF IT IS USED FOR THE PROJECT AND SITE SPECIFICALLY IDENTIFIED HEREIN, AND IS NOT TO BE USED ON ANY OTHER PROJECT. IT IS TO BE RETURNED UPON REQUEST. DO NOT SCALE DRAWINGS. WRITTEN DIMENSIONS TAKE PRECEDENCE. ALL DRAWINGS AND DESIGNS SHOWN ON THESE DRAWINGS ARE COPYRIGHT © OF DESIGN INNOVATION ARCHITECTS, INC.

SHEET DESCRIPTION  
 ARCHITECTURAL SITE  
 PLAN AND DETAILS

**AS101**  
 PROJECT DATE: 2023-10-17  
 PROJECT NUMBER: 23030

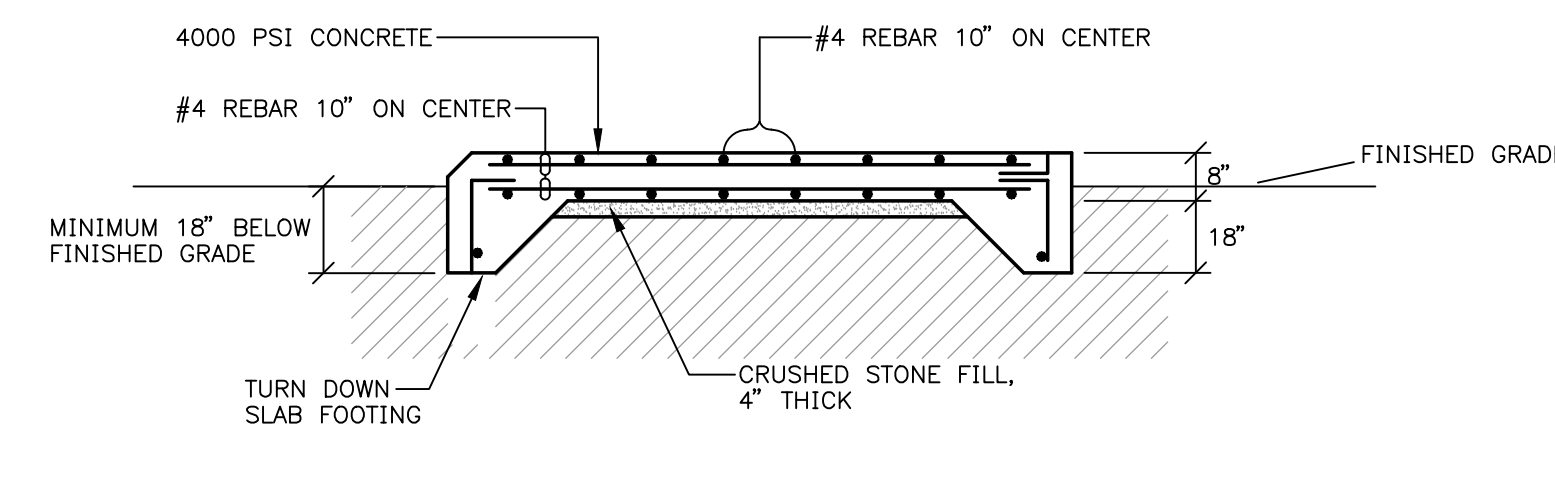
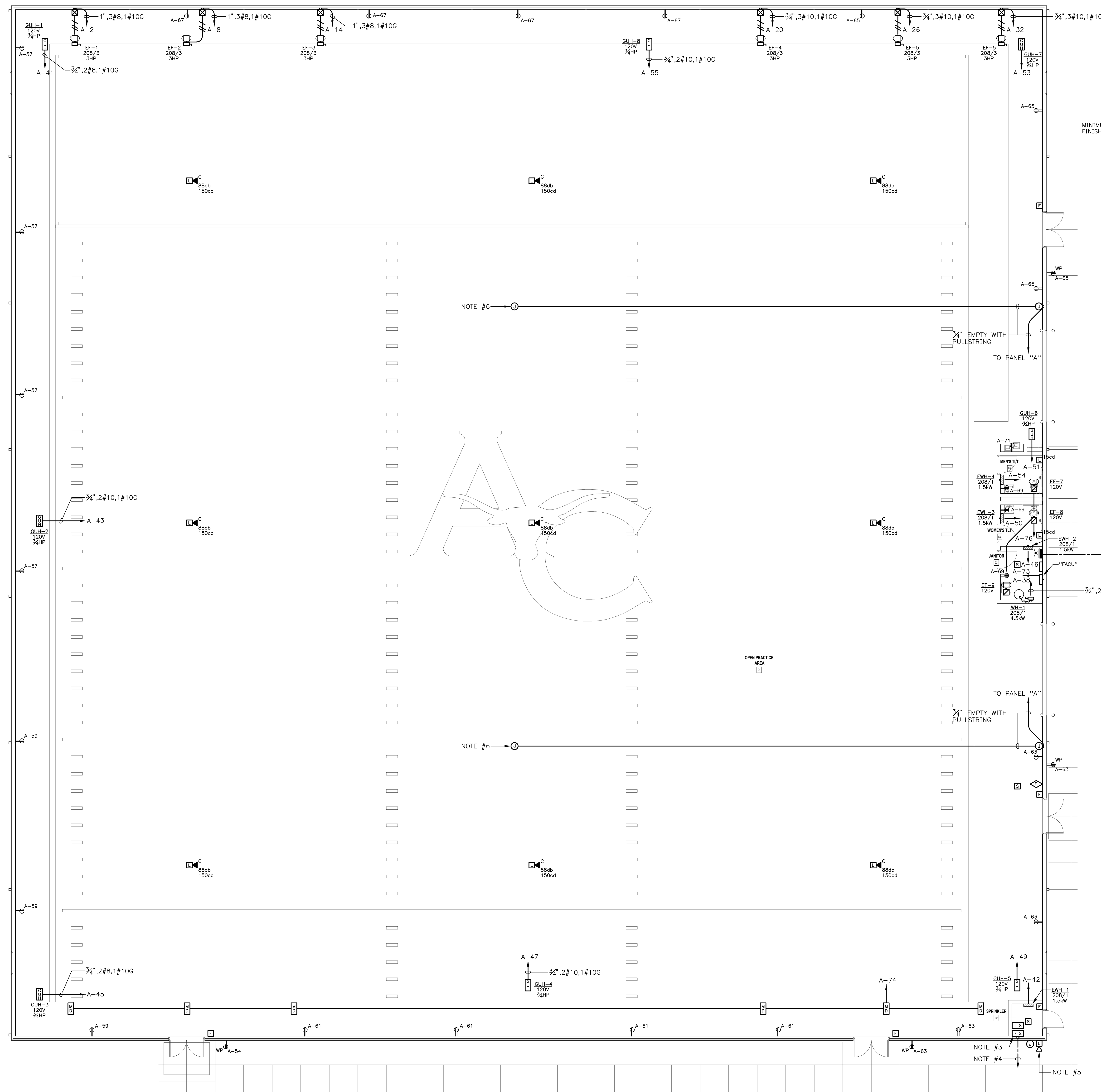

TRANSFORMER PAD DETAIL  
NO SCALE

COMMUNICATIONS/HVAC WIRING NOTES:

- PRIOR TO BEGINNING CONDUIT INSTALLATION FOR HVAC/PLUMBING EQUIPMENT ELECTRICAL CONTRACTOR SHALL CONFIRM WITH MECHANICAL/PLUMBING CONTRACTOR THE VOLTAGES FOR ALL HVAC/PLUMBING EQUIPMENT REQUIRING ELECTRICAL SERVICE. ELECTRICAL CONTRACTOR SHALL CALL ANY DISCREPANCIES BETWEEN ELECTRICAL DRAWINGS AND VOLTAGE INFORMATION PROVIDED BY MECHANICAL/PLUMBING CONTRACTOR TO THE ATTENTION OF ENGINEER PRIOR TO PROCEEDING WITH WORK.
- CONFIRM EXACT ROUGH-IN LOCATIONS FOR ALL HVAC/PLUMBING EQUIPMENT WITH MECHANICAL/PLUMBING CONTRACTOR PRIOR TO INSTALLATION OF CONDUIT.
- CONNECT ALL SPRINKLER FLOW/TAMPER SWITCHES TO BUILDING FIRE ALARM SYSTEM. QUANTITIES SHOWN ARE DIAGRAMMATIC ONLY. CONFIRM EXACT QUANTITIES WITH SPRINKLER SYSTEM SUBCONTRACTOR.
- EXTEND  $\frac{3}{4}$ " WITH FIRE ALARM WIRING TO WALL INDICATOR VALVE (WIV), POST INDICATOR VALVE, AND/OR BUTTERFLY VALVE AS NOTED ON FIRE PROTECTION DRAWINGS. CONNECT TAMPER SWITCHES AT WALL INDICATOR VALVE, POST INDICATOR VALVE, AND/OR BUTTERFLY VALVE TO BUILDING FIRE ALARM SYSTEM. REFER TO FIRE PROTECTION/SITE UTILITY DRAWINGS FOR EXACT LOCATION OF THESE VALVES.
- CONNECT SPRINKLER ALARM BELL ON EXTERIOR OF BUILDING. COORDINATE ROUGH-IN AND CONNECTION REQUIREMENTS WITH SPRINKLER SUBCONTRACTOR. PROVIDE "WEATHERPROOF" FIRE ALARM A/V DEVICE ON EXTERIOR OF BUILDING ADJACENT TO SPRINKLER BELL.
- PROVIDE ROUGH-IN FOR FUTURE INSTALLATION OF HIGH VOLUME LOW SPEED FAN. COORDINATE LOCATION WITH OWNER.
- CONTROL EF-7 AND EF-8 WITH DUAL CIRCUIT OCCUPANCY/VACANCY SENSOR SO THAT FAN RUNS WHEN ROOM LIGHTS ARE ON.
- PROPOSED LOCATION OF NEW 75KVA PADMOUNTED TRANSFORMER, 208Y/120V SECONDARY. PROVIDE CONCRETE PAD PER DETAIL. COORDINATE LOCATION AND CONNECTION REQUIREMENTS WITH OWNER.
- PROVIDE UNDERGROUND SECONDARY WIRING FROM NEW PADMOUNTED TRANSFORMER TO "SEE FEEDER DIAGRAM FOR REQUIREMENTS".
- NEW UNDERGROUND PRIMARY LINE PROVIDED BY ANDERSON COUNTY SCHOOLS. CLOSELY COORDINATE LOCATION AND REQUIREMENTS WITH OWNER.

FLOOR PLAN - ELECTRICAL

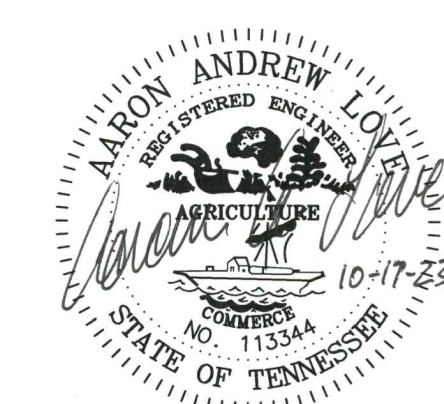
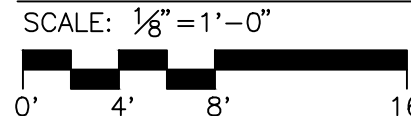

NO.	ISSUED BY	DATE
P1	PERMITTING	2023-11-10
P2	PERMITTING	2023-12-08
0	BIDDING	2023-12-21

THIS DRAWING IS THE PROPERTY OF DESIGN INNOVATION ARCHITECTS, INC. AND IS NOT TO BE REPRODUCED OR COPIED IN WHOLE OR IN PART WITHOUT AUTHORIZATION FROM DESIGN INNOVATION ARCHITECTS, INC. IT IS TO BE USED ONLY FOR THE PROJECT AND SITE SPECIFICALLY IDENTIFIED HEREIN. AND IS NOT TO BE USED ON ANY OTHER PROJECTS TO BE RETAINED UPON REQUEST. DO NOT SCALE DRAWINGS. WRITER ERRORS ARE THE RESPONSIBILITY OF THE ARCHITECT. ALL DIMENSIONS AND DETAILS SHOWN ON THESE DRAWINGS ARE COPYRIGHT © OF DESIGN INNOVATION ARCHITECTS, INC.

SHEET DESCRIPTION  
FLOOR PLAN - ELECTRICAL

