



ADDENDUM NO. 4

Issue Date: September 15, 2020

Project Name: Interior Renovation of the Indian River County Building and Fire Departments

Bid Number: 2020057

Bid Opening Date: September 23, 2020

This addendum is being released to answer questions received to date and to modify the plans and specifications.

The information and documents contained in this addendum are hereby incorporated in the invitation to bid. **This addendum must be acknowledged where indicated on the bid form, or the bid will be declared non-responsive.**

Attachments:

A6.10 dated 09/14/20
E2.1 dated 09/09/20
E3.1 dated 09/09/20
M2.1 dated 09/09/20

Questions and Answers:

1. Specification lists several different manufacturers for carpet tiles and no models. Please clarify approved manufacturer and model type.
Carpet tiles should be Patchcraft, Construkt - Studio Modular - Basis of Design. Color selection from standard range.

2. Specification lists Daltile 18x18 tile but does not specify a model. Please advise.
Floor tile should be Daltile, Surface 9 – Basis of Design. Color selection from standard range.

There are discrepancies in specifications for ceiling tiles: Spec 09511-2.1A.1A lists armstrong square lay-in 1728 as an approved product. However, 2.3A thru H lists specifications that do not comply with 1728 tile. The closest to the specs is 1754 which is square lay-in and IRC School standard. The closest to the specs that is tegular is 1732 but the LR is only 0.82. Please provide clarification.
Ceiling tile should be Armstrong 1732 tegular edge or approved equal.

Addendum 4 - 2020057

4. Please furnish dimensions for size of the exterior aluminum canopies.
Canopies to be 4'-8" wide by 3'-0" deep.

5. The drywall thickness in some places is noted as 1/2" and other places as 5/8". Key notes specify 5/8".
Drywall thickness should be 5/8" throughout.

6. Is there a specific card control system that is required?
Please see Addendum 3, Architect's sheet A2.13 dated 09/11/20, Note 4.

7. Please furnish lighting fixture schedule.
Please see Addendum 2, KAMM Consulting's sheet E0.1 dated 09/04/20 for Lighting Fixture Schedule.

8. The specifications note a number of acceptable carpets; however, the quality of the product will impact price. Please furnish a basis of design or a square yard allowance.
See question No. 1 above.

9. The porcelain tile refers to Dal Tile as the basis of design and is noted as 18:" x 18" x 5/16" however prices vary based on the selection. Please specify a tile selection.
See question No. 2 above.

ROOM FINISH SCHEDULE

ROOM NUMBER	ROOM NAME / LOCATION	FLOOR		WALL								CEILING			REMARKS	ROOM NUMBER		
		MATERIAL	MATERIAL	NORTH		SOUTH		EAST		WEST		MATERIAL	FINISH	HEIGHT				
				MATERIAL	FINISH	MATERIAL	FINISH	MATERIAL	FINISH	MATERIAL	FINISH							
ROOM FINISHES - MAIN FLOOR																		
101	RECEPTION	PT	PTB	EX	PNT	-	-	-	-	-	-	-	ACT	FACT	8'-6"	DROPPED GYP. SOFFIT OVER RECEPTION DESK	101	
102	WAITING	PT	PTB	EX	PNT	-	-	-	-	-	-	-	ACT	FACT	8'-6"		102	
103	WAITING	PT	PTB	EX	PNT	-	-	-	-	-	-	-	ACT	FACT	8'-6"		103	
104	COMMUNITY DEVELOPMENT	CPT	RB	-	-	-	-	-	-	-	-	-	ACT/GYP	FACT/PNT	8'-6"	DROPPED GYP. HEADER OVER PERMITTING CLERKS	104	
106	EQUIPMENT	CPT	RB	GYP	PNT	-	-	-	-	GYP	PNT	GYP	PNT	ACT	FACT	8'-6"		106
107	CORRIDOR	CPT	RB	GYP	PNT	GYP	PNT	GYP	PNT	GYP	PNT	GYP	PNT	ACT	FACT	8'-6"		107
108	DOCUMENT CENTER	CPT	RB	GYP	PNT	GYP	PNT	MRB	PNT	GYP	PNT	GYP	PNT	ACT	FACT	8'-6"		108
109	CONFERENCE ROOM	CPT	RB	GYP	PNT	GYP	PNT	MRB	PNT	GYP	PNT	GYP	PNT	ACT	FACT	8'-6"	DROPPED GYP. SOFFIT	109
110	LOUNGE/KITCHEN	CPT	RB	GYP	PNT	GYP	PNT	GYP	PNT	GYP	PNT	GYP	PNT	ACT/GYP	FACT/PNT	8'-6"		110
111	P.O.E.D.	CPT	RB	EX	EX	GYP	PNT	GYP	PNT	EX	EX	ACT	ACT	FACT	8'-6"		111	
112	CORRIDOR	CPT	RB	EX	EX	GYP	PNT	GYP	PNT	GYP	PNT	ACT	ACT	FACT	8'-6"		112	
113	PRODUCTION	CPT	RB	EX	EX	GYP	PNT	GYP	PNT	EX	EX	ACT	ACT	FACT	8'-6"		113	
114	EX. OFFICE	CPT	RB	EX	EX	EX	EX	EX	EX	EX	EX	ACT	ACT	FACT	8'-6"		114	
115	EX. OFFICE	CPT	RB	EX	EX	EX	EX	EX	EX	EX	EX	ACT	ACT	FACT	8'-6"		115	
116	EX. OFFICE	CPT	RB	EX	EX	EX	EX	EX	EX	EX	EX	ACT	ACT	FACT	8'-6"		116	
117	EX. WORK STATIONS	CPT	RB	EX	EX	EX	EX	EX	EX	EX	EX	ACT	ACT	FACT	8'-6"		117	
118	EQUIPMENT	CPT	RB	GYP	PNT	GYP	PNT	GYP	PNT	GYP	PNT	GYP	PNT	ACT	FACT	8'-6"		118
119	CONTRACTOR LICENSING	CPT	RB	GYP	PNT	GYP	PNT	GYP	PNT	GYP	PNT	GYP	PNT	ACT	FACT	8'-6"		119
120	WORK STATIONS	CPT	RB	GYP	PNT	GYP	PNT	GYP	PNT	GYP	PNT	GYP	PNT	ACT	FACT	8'-6"		120
121	EQUIPMENT	CPT	RB	GYP	PNT	GYP	PNT	GYP	PNT	GYP	PNT	GYP	PNT	ACT	FACT	8'-6"		121
122	STORAGE/LIBRARY	CPT	RB	GYP	PNT	GYP	PNT	GYP	PNT	GYP	PNT	GYP	PNT	ACT	FACT	8'-6"		122
123	RECEPTIONIST	CPT	RB	GYP	PNT	GYP	PNT	GYP	PNT	GYP	PNT	GYP	PNT	ACT	FACT	8'-6"		123
124	WORK STATIONS	CPT	RB	GYP	PNT	GYP	PNT	MRB	CT	GYP	PNT	ACT	ACT	FACT	8'-6"		124	
125	PLAN REVIEWER	CPT	RB	EX	EX	GYP	PNT	GYP	PNT	EX	EX	ACT	ACT	FACT	8'-6"		125	
126	FIRE CHIEF	CPT	RB	GYP	PNT	EX	EX	MRB	CT	EX	EX	ACT	ACT	FACT	8'-6"		126	

FLOOR	BASE	WALL	CEILING	FINISH	FINISH (Continued)
CONC	-CONCRETE (EXTERIOR)	RB	-6" RUBBER BASE	ALG	-ALUMINUM & GLASS
CT	-CERAMIC TILE	EB	-EPOXY BASE	GYP	-GYPSUM BOARD
CPT	-CARPET	CTB	-CERAMIC TILE BASE	MRB	-MOISTURE RESISTANT BOARD
SC	-SEALED CONCRETE	TKR	-6" TERRAZZO	CBW	-CEMENTITIOUS BACKER BOARD
EPF	-EPOXY FLOORING	WB	-PORCELAIN TILE BASE	BR	-BRICK VENEER
SPLY	-SEALED PLYWOOD	CMU	-CONCRETE MASONRY UNIT	WD	-WOOD
RB	-RUBBER FLOORING	KDB	-KOOOL DECK BASE	HIB	-HIGH-IMPACT BOARD
PT	-PORCELAIN TILE	PLY	-PLYWOOD	EX	-EXISTING
WD	-WOOD				
KD	-KOOOL DECK				
CP	-CONCRETE PAVERS				
ASPH	-ASPHALT				

- GENERAL NOTES**
- PATCH & REPAIR EXISTING GYPSUM BOARD PARTITIONS TO REMAIN.
 - FIELD-VERIFY ALL CEILING HEIGHTS PRIOR TO CONSTRUCTION.
 - COORDINATE THE LOCATION OF ALL WALL FIXTURES AROUND HVAC DUCTWORK AND FIRE SPRINKLER PIPING.

DOOR SCHEDULE

DOOR NUMBER	DOOR SIZE	DOOR				FRAME				THRESHOLD	UNDERCUT (FOR AIR)	FIRE RATING (IN MINUTES)	HARDWARE GROUP	REMARKS	DOOR NUMBER			
		DOOR TYPE	MATERIAL	GLASS	FINISH	FRAME TYPE	MATERIAL	FINISH	DETAILS									
									SILL							JAMB	HEAD	TRANSOM
101-106	NOT USED														101-106			
* 107A	3'-0" X 7'-0"	134F	FG	SCW	TP	F	1	HM	P	S1	J1	H1	---	MBL	---	03	107A	
* 107B	3'-0" X 7'-0"	134F	FG	SCW	TP	F	1	HM	P	S1	J1	H1	---	MBL	---	04	107B	
108	NOT USED															108		
109	3'-0" X 7'-0"	134F	FG	SCW	TP	F	1	HM	P	S2	J1	H1	---	---	---	08	109	
110	3'-0" X 7'-0"	134F	FG	SCW	TP	F	1	HM	P	S1	J1	H1	---	MBL	---	08	110	
111	NOT USED															111		
* 112A	3'-0" X 7'-0"	134F	FG	SCW	TP	F	1	HM	P	S1	J1	H1	---	MBL	---	06	112A	
* 112B	3'-0" X 7'-0"	134F	FG	SCW	TP	F	1	HM	P	S2	J1	H1	---	---	---	05	112B	
113-117	NOT USED															113-117		
118	3'-0" X 7'-0"	134F	FG	SCW	TP	F	1	HM	P	S2	J1	H1	---	---	---	08	118	
* 119	3'-0" X 7'-0"	134F	FG	SCW	TP	F	1	HM	P	S2	J1	H1	---	---	---	07	119	
120-121	NOT USED															120-121		
* 122	3'-0" X 7'-0"	134F	FG	SCW	TP	F	1	HM	P	S2	J1	H1	---	---	---	07	122	
123-124	NOT USED															123-124		
125	3'-0" X 7'-0"	134F	FG	SCW	TP	F	1	HM	P	S2	J1	H1	---	---	---	08	125	
126	3'-0" X 7'-0"	134F	FG	SCW	TP	F	1	HM	P	S2	J1	H1	---	---	---	07	126	
108A	EXISTING															108A		
401A	EXISTING															401A		

ABBREVIATIONS

AL = ALUMINUM	HM = HOLLOW CORE WOOD	MBL = MARBLE	PC = POWDER COATED	STL = STEEL	ILSG = INSULATING LAMINATED SAFETY GLASS
AN = ANODIZED (CLEAR)	HW = HOLLOW METAL	M5D = MANUFACTURER'S STANDARD DETAIL	SCW = SOLID CORE WOOD	TP = TEMPERED	OWLSG = ONE-WAY (FROM CORRIDOR) INSULATING LAMINATED SAFETY GLASS
BY = ROTARY CUT WHITE BIRCH VENEER	IRG = IMPACT-RESISTANT GLASS	F = PAINT	SF = STOREFRONT	FBG = FIBERGLASS	N/A = NOT APPLICABLE
		F = PAINT		BT = STAINED	--- = NO, NONE OR NOT APPLICABLE

NOTE:
ALL THRESHOLDS TO MEET ADA REQUIREMENTS.

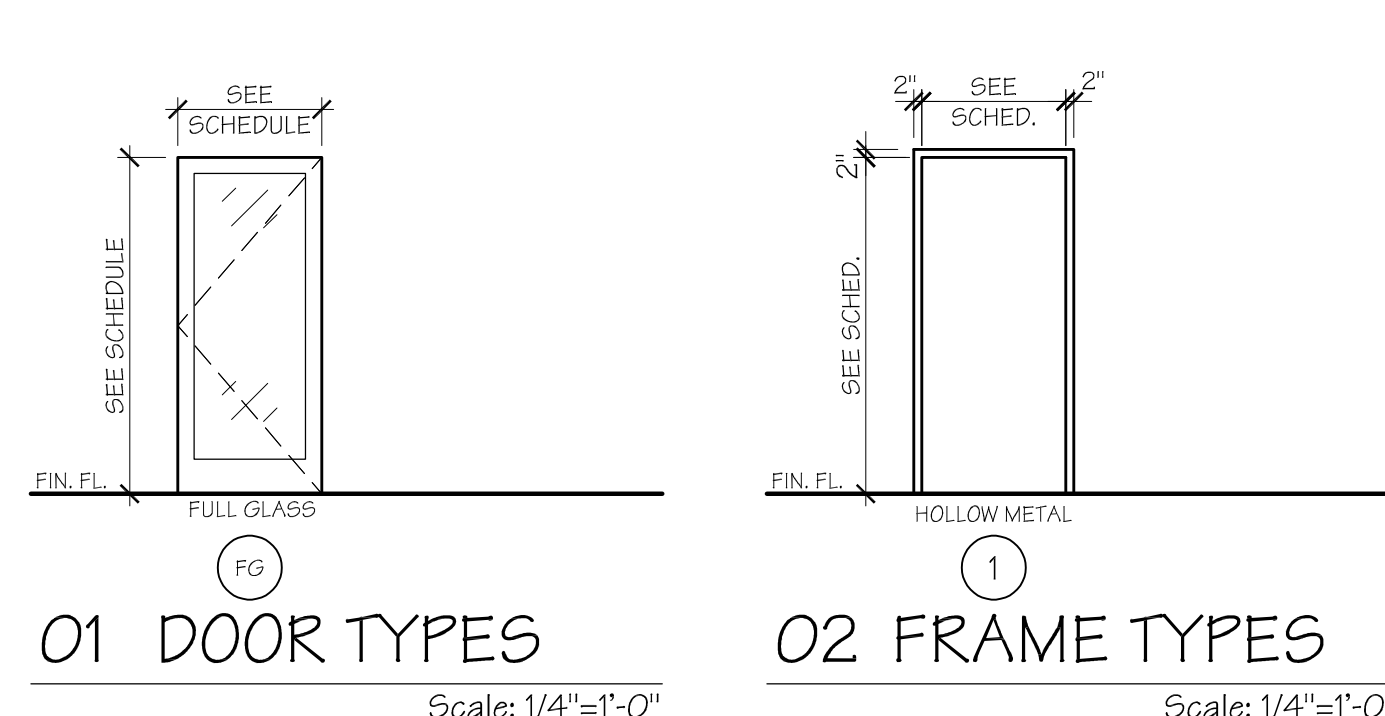

HARDWARE SCHEDULE:

A. The following schedule is furnished for whatever assistance it may afford the contractor. Do not consider it an entire invoice. Should any particular door or item be omitted in any scheduled hardware group, provide door or item with hardware same as required for similar purposes. Quantities listed are for each pair of doors, or for each single door.

B. This hardware schedule prepared by:

Allegro, P.L.C.
3451 Technological Ave. Suite 7
Orlando, FL 32817
Ph: 407-571-2000
Fax: 407-571-3008

HARDWARE GROUP NO. 01 - EXISTING ADA OPENER AND CARD READER TO REMAIN

QTY	DESCRIPTION	CATALOG NUMBER	FINISH	MFR
1	ADA OPENER	99-EO-SNB	628	VON
1	CARD READER	99-EO-SNB	628	VON

HARDWARE GROUP NO. 02 - EXISTING EXIT ONLY DOOR

QTY	DESCRIPTION	CATALOG NUMBER	FINISH	MFR
1	EXIT ONLY DOOR	99-EO-SNB	628	VON

HARDWARE GROUP NO. 03

QTY	DESCRIPTION	CATALOG NUMBER	FINISH	MFR
3	HINGE	5B81 4.5 X 4.5	652	IVE
1	POWER TRANSFER	EPT10 CON	689	VON
1	DELAYED PANIC HARDWARE	C199-L-M996-06-FSE-CON-SNB	628	VON
1	EA MORTISE CYLINDER	20-001 119 35-083	626	SCH
1	EA RM CYLINDER	20-022	626	SCH
1	EA SURFACE CLOSER	4040XP REG OR PA AS REQ	689	LCN
1	EA WALL STOP	WS408/407CVX	630	IVE
3	EA SILENCER	SR64	630	IVE
1	EA POWER SUPPLY	PS600 FA800 120/240 VAC	LGR	SCE

HARDWARE GROUP NO. 04

QTY	DESCRIPTION	CATALOG NUMBER	FINISH	MFR
3	HINGE	5B81 4.5 X 4.5	652	IVE
1	POWER TRANSFER	EPT10 CON	689	VON
1	PANIC HARDWARE	99-L-M996-06-FSE-SNB	628	VON
1	EA RM CYLINDER	20-022	626	SCH
1	EA SURFACE CLOSER	4040XP REG OR PA AS REQ	689	LCN
1	EA WALL STOP	WS408/407CVX	630	IVE
3	EA SILENCER	SR64	630	IVE
1	EA POWER SUPPLY	PS600 FA800 120/240 VAC	LGR	SCE

HARDWARE GROUP NO. 05

QTY	DESCRIPTION	CATALOG NUMBER	FINISH	MFR
3	HINGE	5B81 4.5 X 4.5	652	IVE
1	EA PANIC HARDWARE	99-L-M996-06-FSE-SNB	628	VON
1	EA RM CYLINDER	20-022	626	SCH
1	EA SURFACE CLOSER	4040XP REG OR PA AS REQ	689	LCN
1	EA WALL STOP	WS408/407CVX	630	IVE
3	EA SILENCER	SR64	630	IVE

HARDWARE GROUP NO. 06

QTY	DESCRIPTION	CATALOG NUMBER	FINISH	MFR
3	HINGE	5B81 4.5 X 4.5	652	IVE
1	EA STOREROOM LOCK	SL7165D	626	SPA
1	EA ELECTRIC STRIKE	6400P FSE 12/24 VAC/VDC	630	VON
1	EA SURFACE CLOSER	4040XP REG OR PA AS REQ	689	LCN
1	EA WALL STOP	WS408/407CVX	630	IVE
3	EA SILENCER	SR64	630	IVE

HARDWARE GROUP NO. 07

QTY	DESCRIPTION	CATALOG NUMBER	FINISH	MFR
3	HINGE	5B81 4.5 X 4.5	652	IVE
1	EA OFFICE LOCK	SL7160-A	626	SPA
1	EA STOREROOM LOCK	SL7165D	626	SPA
1	EA SURFACE CLOSER	4040XP REG OR PA AS REQ	689	LCN
1	EA WALL STOP	WS408/407CVX	630	IVE
3	EA SILENCER	SR64	630	IVE

HARDWARE GROUP NO. 08

QTY	DESCRIPTION	CATALOG NUMBER	FINISH	MFR
3	HINGE	5B81 4.5 X 4.5	652	IVE
1	EA PASSAGE	SL7162-X	626	SPA
1	EA SURFACE CLOSER	4040XP REG OR PA AS REQ	689	LCN
1	EA WALL STOP	WS408/407CVX	630	IVE
3	EA SILENCER	SR64	630	IVE

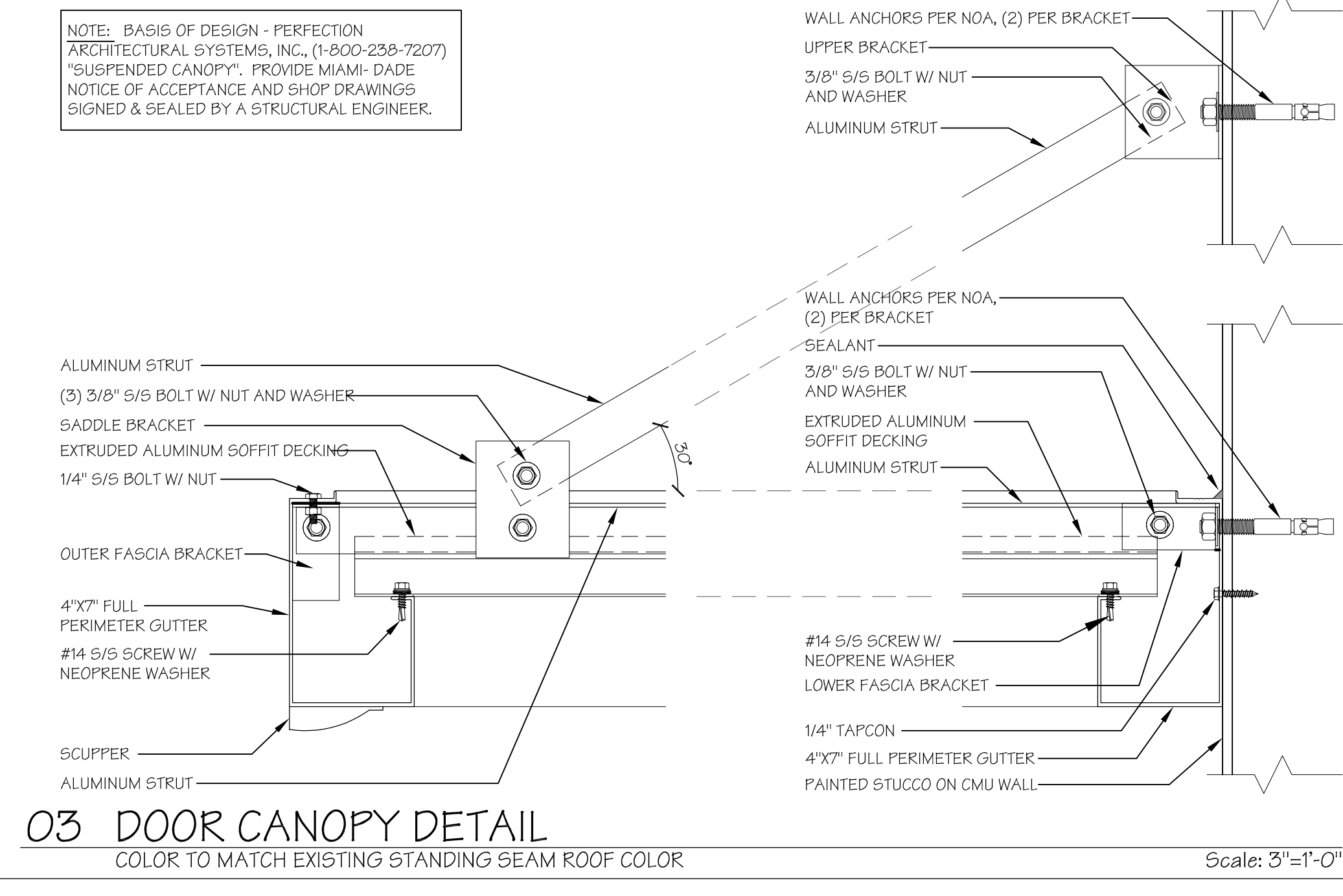
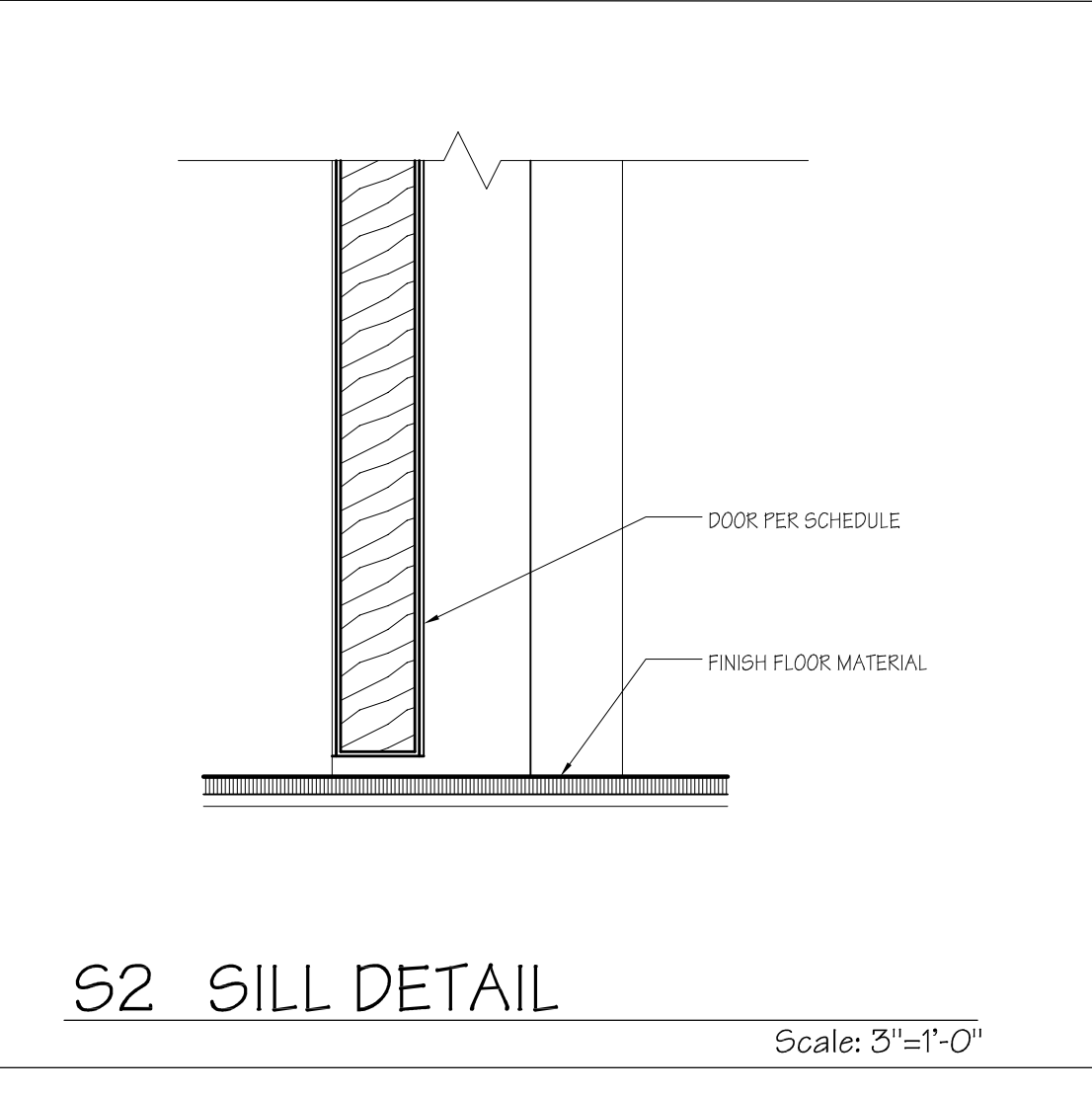
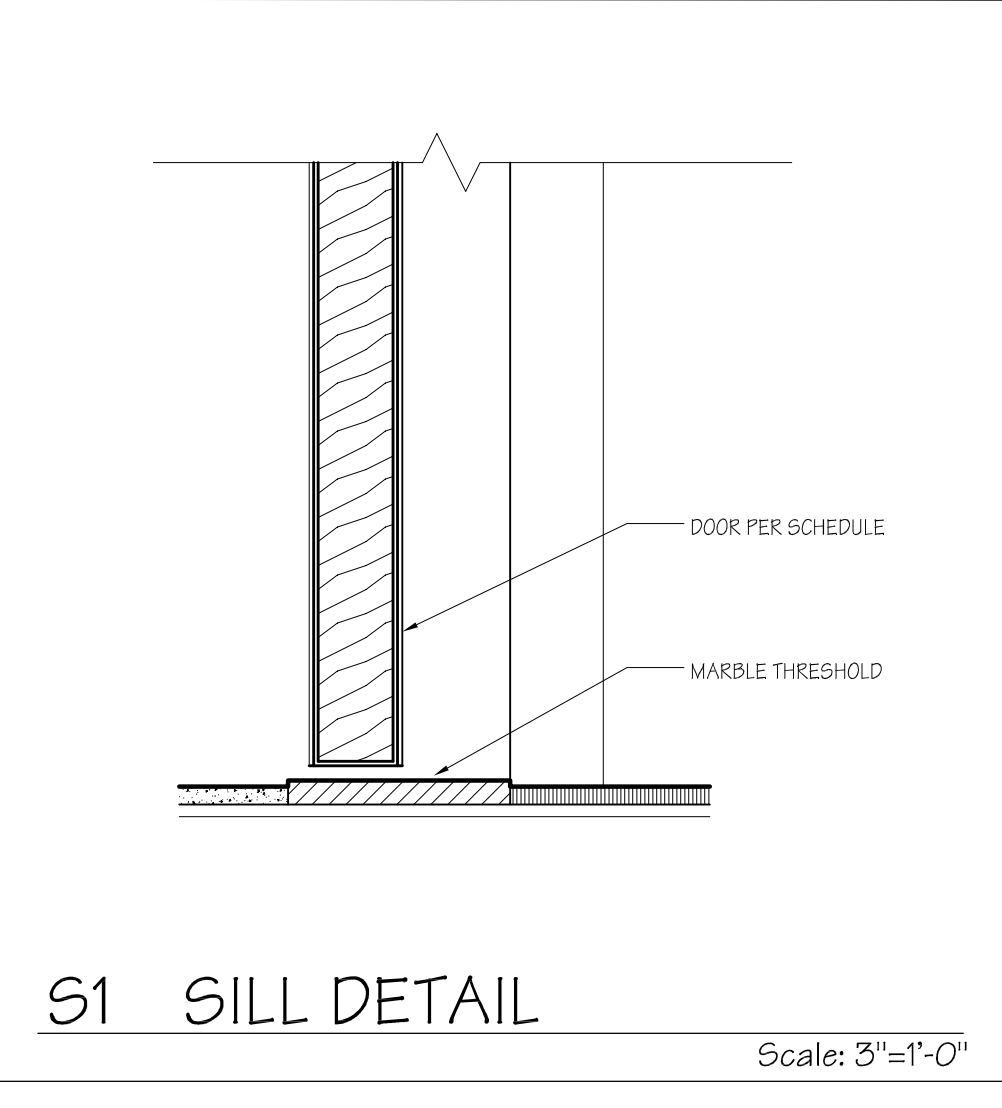
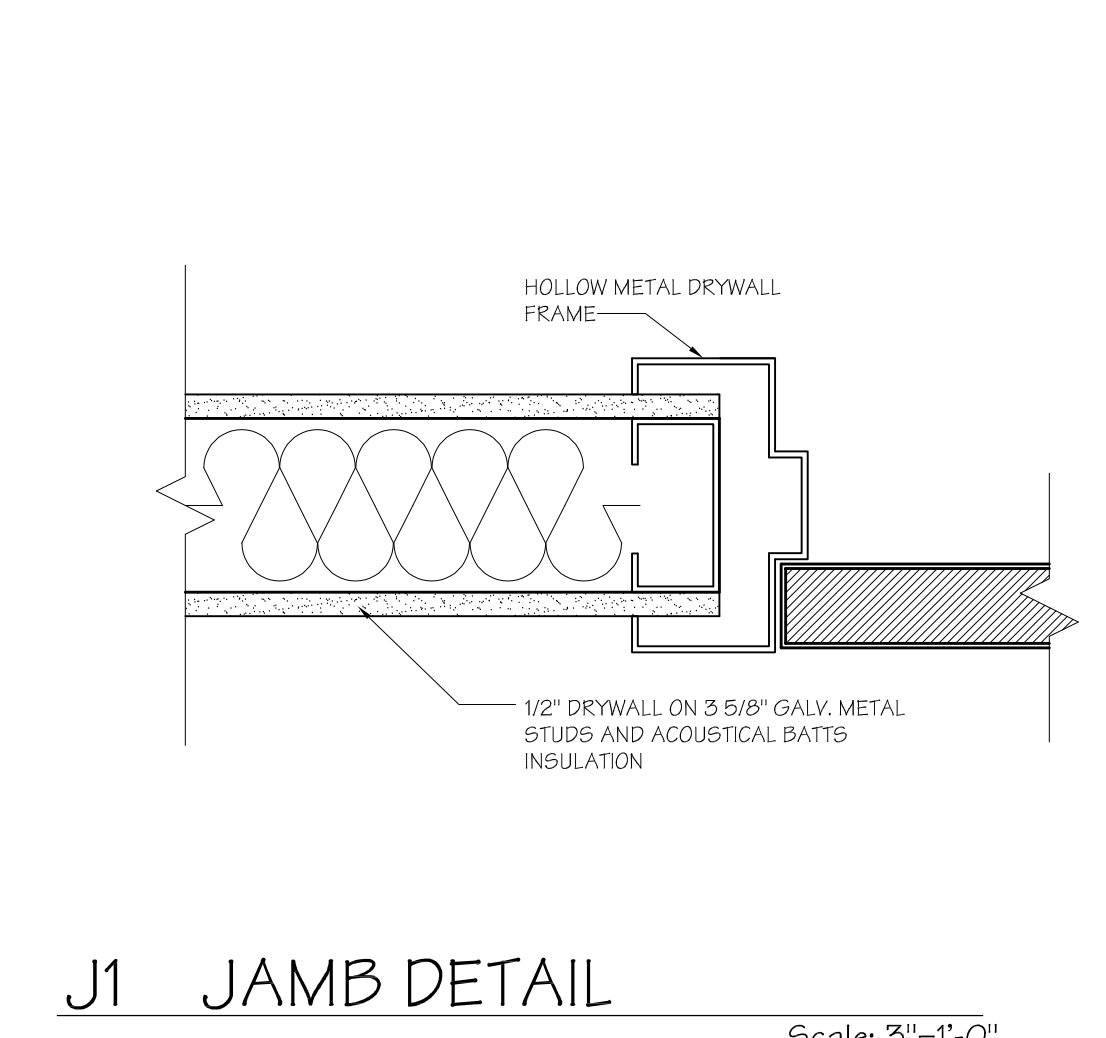
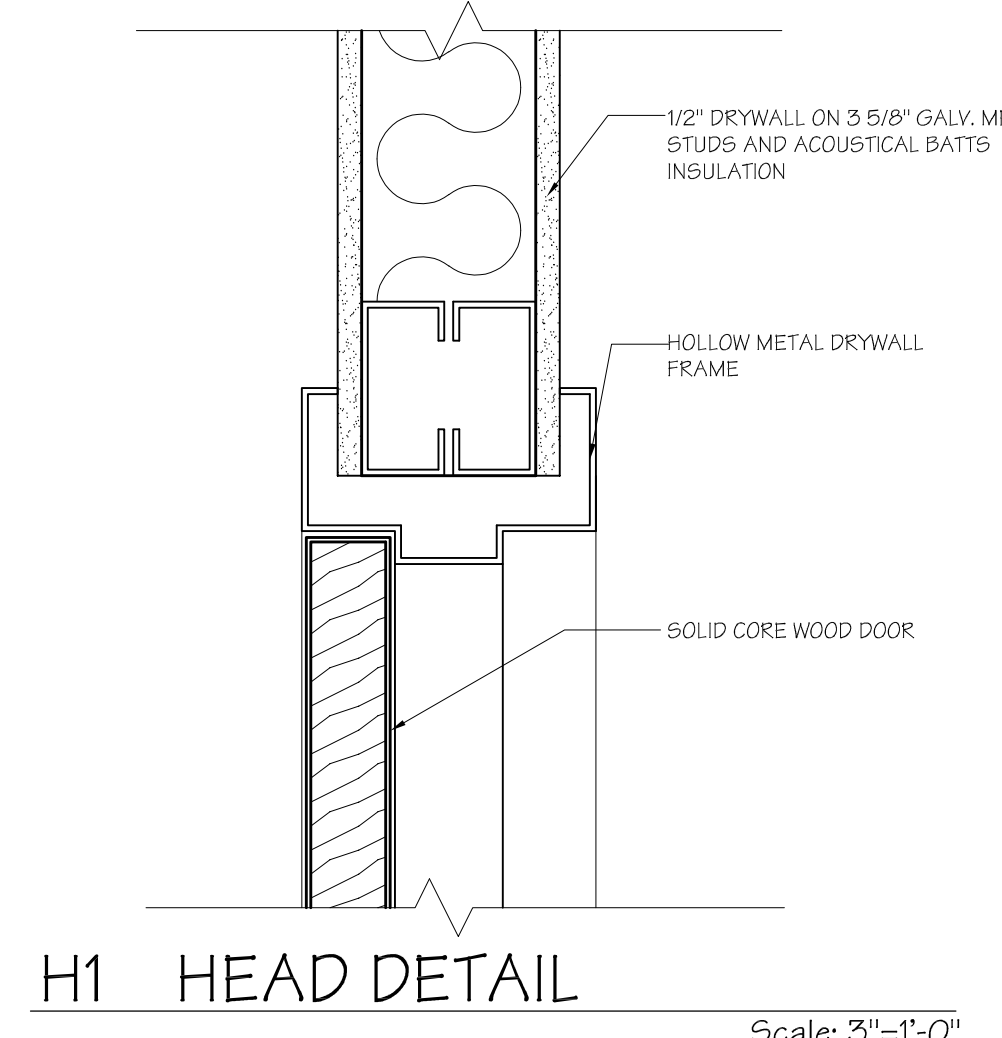

NOTE: BASIS OF DESIGN - PERFECTION ARCHITECTURAL SYSTEMS, INC., (1-800-238-7207) "SUSPENDED CANOPY". PROVIDE MIAMI-DADE NOTICE OF ACCEPTANCE AND SHOP DRAWINGS SIGNED & SEALED BY A STRUCTURAL ENGINEER.

Project:
INDIAN RIVER COUNTY ADMINISTRATION COMPLEX ALTERATIONS TO BUILDING 'A' FOR BUILDING / FIRE DEPARTMENTS
1801 27th STREET V

Project:
**INDIAN RIVER COUNTY
 ADMINISTRATION
 COMPLEX
 ALTERATIONS
 TO BUILDING 'A'**
 FOR
**BUILDING / FIRE
 DEPARTMENTS**

1801 27th STREET
 VERO BEACH, FLORIDA 32960

Key Plan

Issues:

No.:	Date:	Description:
1.	08/19/20	Bid Set
2.	09/04/20	Addendum #2
3.	09/09/20	Addendum #3

Architect:

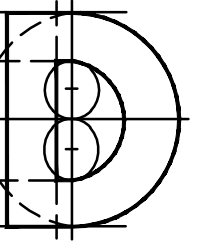

**DONADIO
 & Associates, Architects P.A.**

2001 9th Avenue, Suite 308
 Vero Beach, FL 32960
 Tel: 772.794.2970
 Fax: 772.362.3600
 www.donadio-arch.com
 License No. A-0002238

Consultant:

Drawing Title:

LIGHTING PLAN



Dm: JEM Drawing File:
 Chd: XREF File:
 HC Project No.:
 2019-48 Plot File:
 Sheet No.:

Cert. No.: 12.456

Date Signed:

E2.1

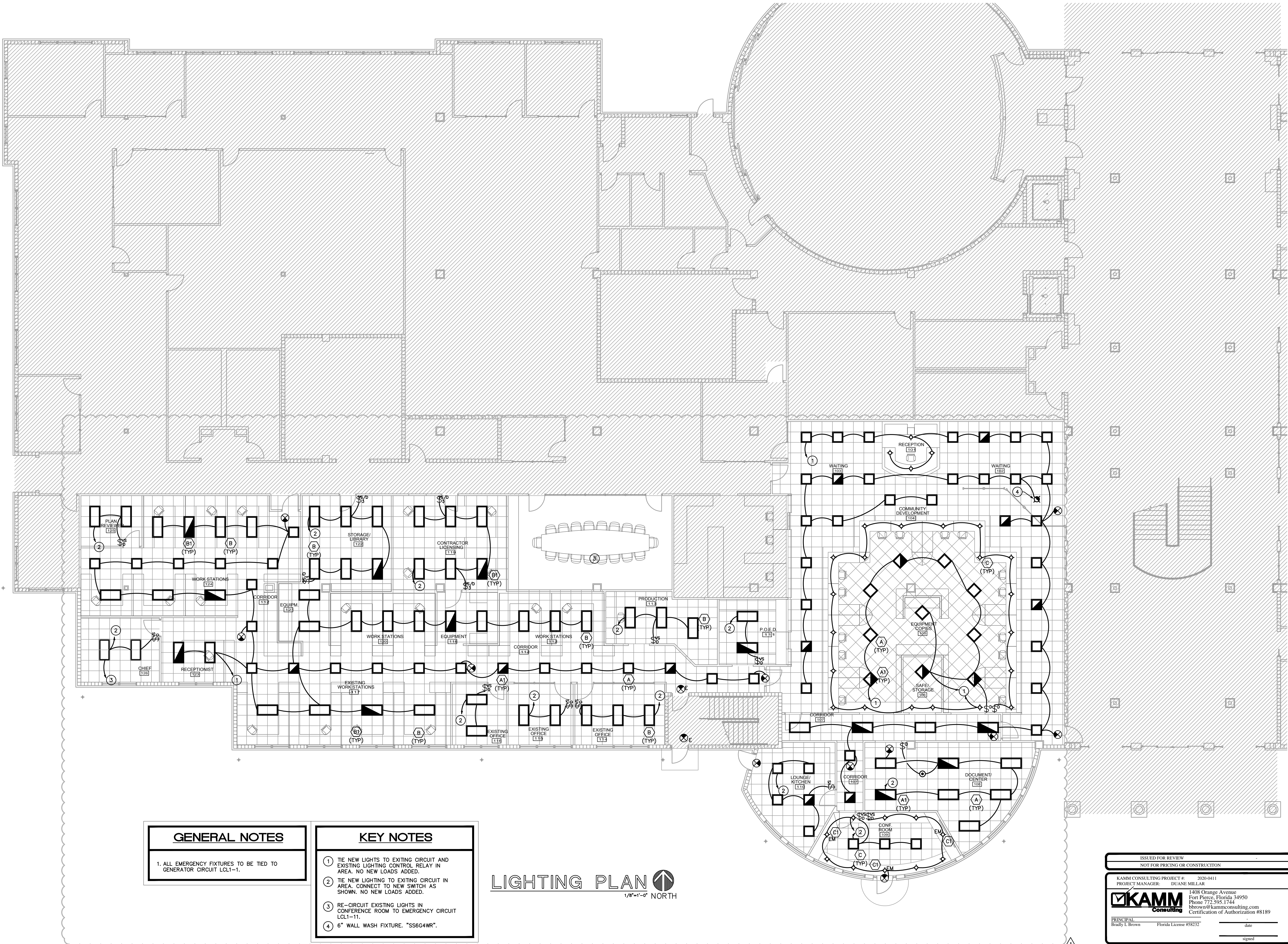

GENERAL NOTES

1. ALL EMERGENCY FIXTURES TO BE TIED TO GENERATOR CIRCUIT LCL1-1.

KEY NOTES

- 1 TIE NEW LIGHTS TO EXITING CIRCUIT AND EXISTING LIGHTING CONTROL RELAY IN AREA. NO NEW LOADS ADDED.
- 2 TIE NEW LIGHTING TO EXITING CIRCUIT IN AREA. CONNECT TO NEW SWITCH AS SHOWN. NO NEW LOADS ADDED.
- 3 RE-CIRCUIT EXISTING LIGHTS IN CONFERENCE ROOM TO EMERGENCY CIRCUIT LCL1-11.
- 4 6" WALL WASH FIXTURE. "SS6G4WR".

LIGHTING PLAN
 1/8"=1'-0" NORTH

ISSUED FOR REVIEW
 NOT FOR PRICING OR CONSTRUCTION

KAMM CONSULTING PROJECT # 2020-0411
 PROJECT MANAGER: DUANE MILLAR

KAMM Consulting
 1408 Orange Avenue
 Fort Pierce, Florida 34950
 Phone 772.395.1744
 brown@kammconsulting.com
 Certification of Authorization #8189

PRINCIPAL
 Brady L. Brown Florida License #58232

date _____
 signed _____

Project:
**INDIAN RIVER COUNTY
 ADMINISTRATION
 COMPLEX
 ALTERATIONS
 TO BUILDING 'A'**
 FOR
**BUILDING / FIRE
 DEPARTMENTS**

1801 27th STREET
 VERO BEACH, FLORIDA 32960

Key Plan

Issues:

No.:	Date:	Description:
1.	08/19/20	Bid Set
2.	09/04/20	Addendum #2
3.	09/09/20	Addendum #3 2

Architect:



Consultant:

Drawing Title:

POWER PLAN

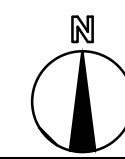

Dm:	JEM	Drawing File:
Cd:	HC	XREF File:
Project No.:	2019-48	Plot File:
Sheet No.:		

Cert. No.: 12,456

Date Signed:

E3.1

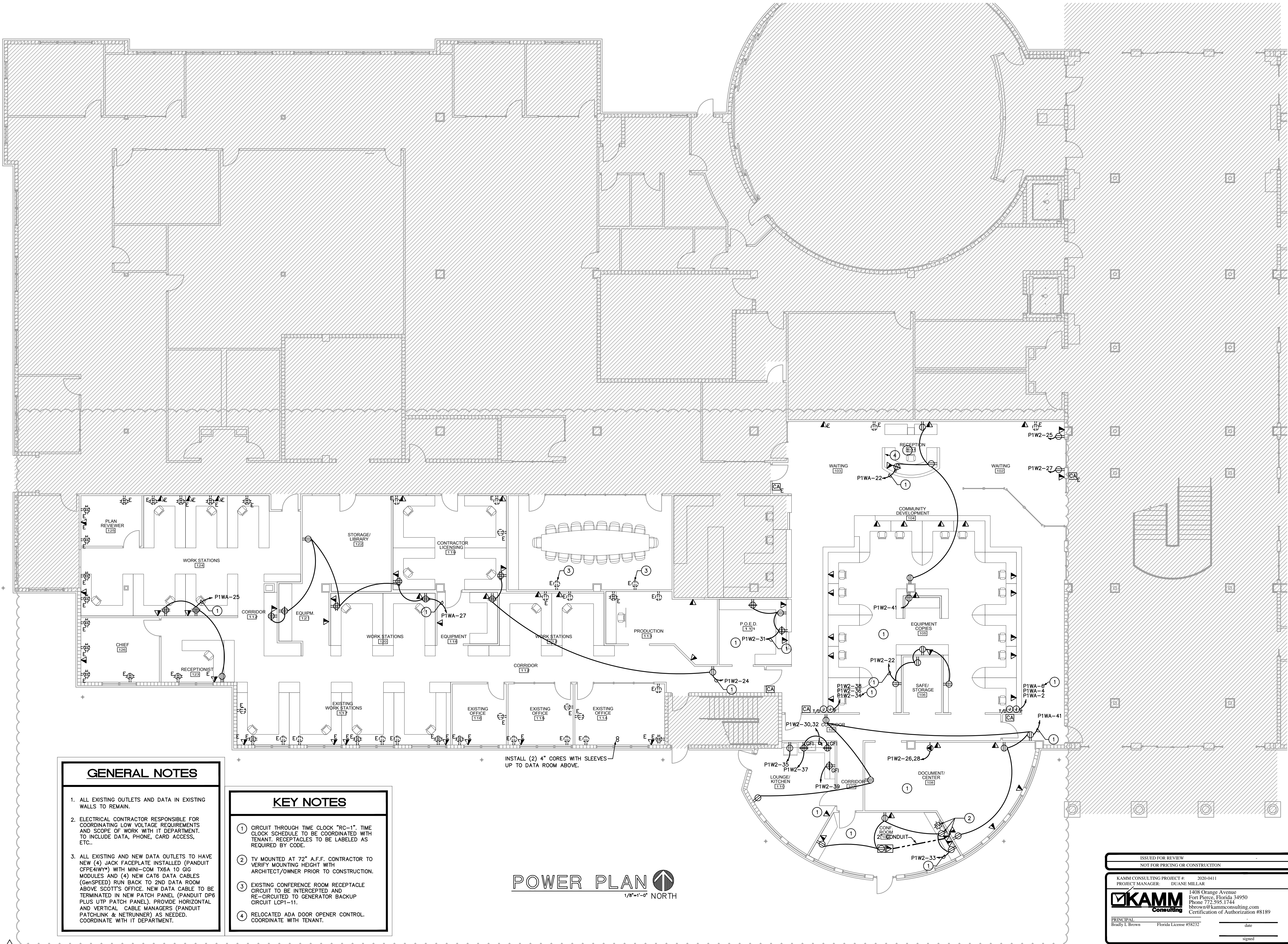

- GENERAL NOTES**
1. ALL EXISTING OUTLETS AND DATA IN EXISTING WALLS TO REMAIN.
 2. ELECTRICAL CONTRACTOR RESPONSIBLE FOR COORDINATING LOW VOLTAGE REQUIREMENTS AND SCOPE OF WORK WITH IT DEPARTMENT. TO INCLUDE DATA, PHONE, CARD ACCESS, ETC..
 3. ALL EXISTING AND NEW DATA OUTLETS TO HAVE NEW (4) JACK FACEPLATE INSTALLED (PANDUIT CPFE414NY) WITH MINI-COM TX8A TO GIG MODULES AND (4) NEW CAT6 DATA CABLES (GenSPEED) RUN BACK TO 2ND DATA ROOM ABOVE SCOTT'S OFFICE. NEW DATA CABLE TO BE TERMINATED IN NEW PATCH PANEL (PANDUIT DP6 PLUS UTP PATCH PANEL), PROVIDE HORIZONTAL AND VERTICAL CABLE MANAGERS (PANDUIT PATCHLINK & NETRUNNER) AS NEEDED. COORDINATE WITH IT DEPARTMENT.

- KEY NOTES**
1. CIRCUIT THROUGH TIME CLOCK "RC-1". TIME CLOCK SCHEDULE TO BE COORDINATED WITH TENANT. RECEPTACLES TO BE LABELED AS REQUIRED BY CODE.
 2. TV MOUNTED AT 72" A.F.F. CONTRACTOR TO VERIFY MOUNTING HEIGHT WITH ARCHITECT/OWNER PRIOR TO CONSTRUCTION.
 3. EXISTING CONFERENCE ROOM RECEPTACLE CIRCUIT TO BE INTERCEPTED AND RE-CIRCUITED TO GENERATOR BACKUP CIRCUIT LCP1-11.
 4. RELOCATED ADA DOOR OPENER CONTROL. COORDINATE WITH TENANT.

POWER PLAN
 1/8"=1'-0" NORTH

ISSUED FOR REVIEW
 NOT FOR PRICING OR CONSTRUCTION

KAMM CONSULTING PROJECT # 2020-0411
 PROJECT MANAGER: DUANE MILLAR

KAMM Consulting
 1408 Orange Avenue
 Fort Pierce, Florida 34950
 Phone 772.595.1744
 brown@kammconsulting.com
 Certification of Authorization #8189

PRINCIPAL
 Brady L. Brown Florida License #58232

 date

 signed

Project:
**INDIAN RIVER COUNTY
 ADMINISTRATION
 COMPLEX
 ALTERATIONS
 TO BUILDING 'A'**
 FOR
**BUILDING / FIRE
 DEPARTMENTS**

1801 27th STREET
 VERO BEACH, FLORIDA 32960

Key Plan

Issues:

No.:	Date:	Description:
1.	08/19/20	Bid Set
2.	09/04/20	Addendum #2
3.	09/09/20	Addendum #3

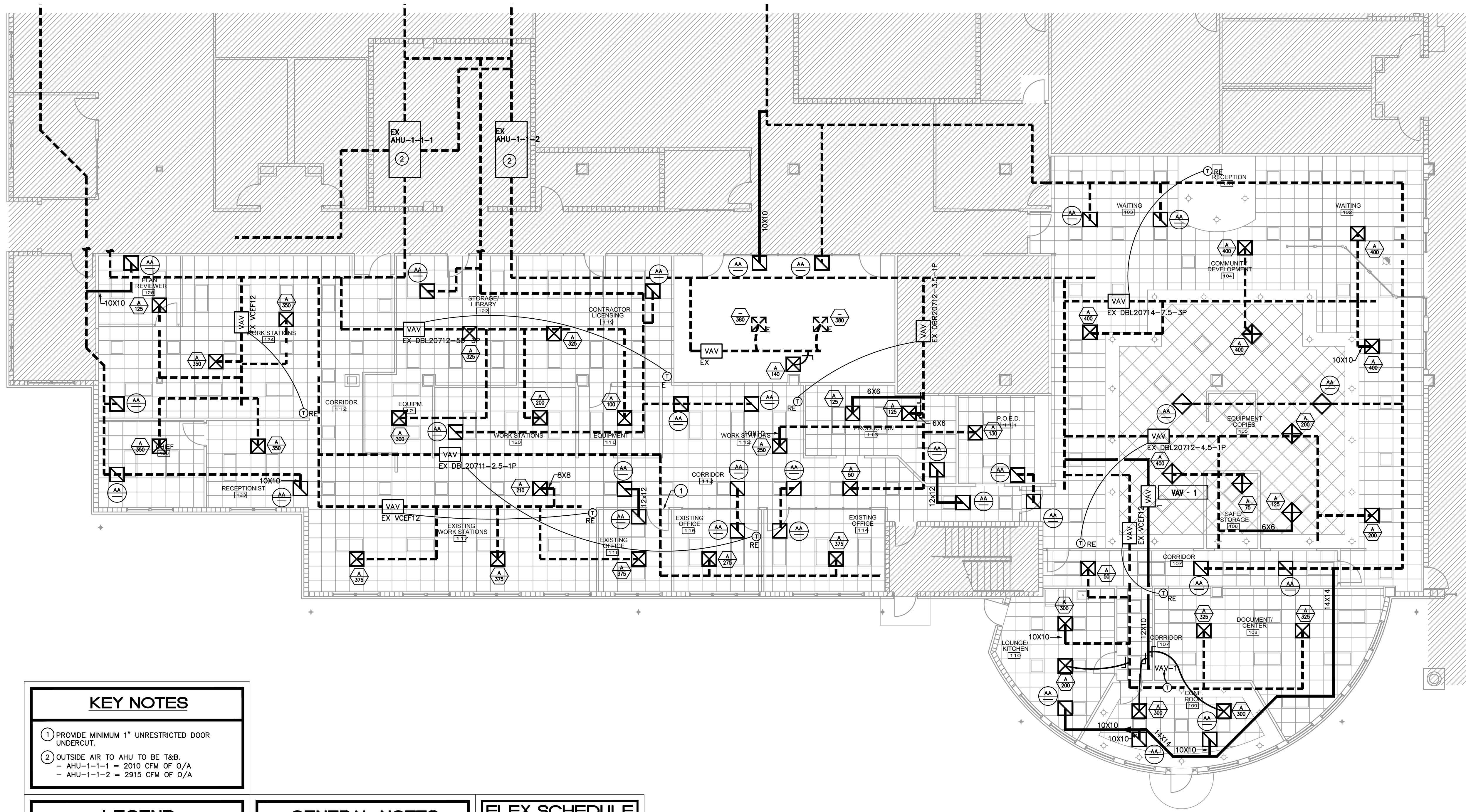

KEY NOTES

- PROVIDE MINIMUM 1" UNRESTRICTED DOOR UNDERCUT.
- OUTSIDE AIR TO AHU TO BE T&B.
 - AHU-1-1-1 = 2010 CFM OF O/A
 - AHU-1-1-2 = 2915 CFM OF O/A

LEGEND

- NEW SUPPLY AIR CEILING DIFFUSER
- NEW RETURN AIR CEILING GRILLE
- NEW FLEX DUCT
- EXISTING DUCTWORK
- NEW DUCTWORK

GENERAL NOTES

- ALL CONTROLS TO BE TRANE CONTROLS. CONTRACTOR TO REPLACE ALL NON TRANE CONTROLS. COORDINATE WITH FACILITY MAINTENANCE DEPARTMENT FOR CONTROLS REQUIREMENTS.
- ADJUST DUCTWORK AS NECESSARY TO FIT INTO NEW CEILING GRID.
- PROVIDE VOLUME DAMPER ON SUPPLY DUCTWORK AS NECESSARY.
- COMPLETE T&B REPORT TO BE PROVIDED FOR ALL EXISTING AND NEW VAV'S AND GRILLES WITHIN SCOPE OF WORK.
- CONTRACTOR TO VERIFY THAT ALL EXISTING VAV'S TO REMAIN ARE IN GOOD WORKING CONDITION PRIOR TO CONSTRUCTION.

FLEX SCHEDULE

6"	50-125 CFM
8"	130-200 CFM
10"	205-330 CFM
12"	335-450 CFM
14"	455-600 CFM
16"	605-700 CFM

MECHANICAL PLAN
 1/8"=1'-0" NORTH

Architect:

**DONADIO
 & Associates, Architects P.A.**
 2001 9th Avenue, Suite 308
 Vero Beach, FL 32960
 Tel: 772.794.2970
 Fax: 772.962.8600
 www.donadio-arch.com
 License No. A-00002338

Consultant:

Drawing Title:
MECHANICAL PLAN

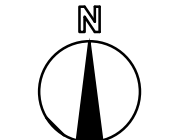

ISSUED FOR REVIEW
 NOT FOR PRICING OR CONSTRUCTION

KAMM CONSULTING PROJECT # 2020-0411
 PROJECT MANAGER: DUANE MILLAR

KAMM Consulting
 1408 Orange Avenue
 Fort Pierce, Florida 34950
 Phone 772.595.1744
 brown@kammconsulting.com
 Certification of Authorization #8189

PRINCIPAL
 Brady L. Brown Florida License #58232

date _____
 signed _____

Dm: JEM Drawing File:
 Cnd: XREF File:
 HC
 Project No.:
 2019-48 Plot File:
 Sheet No.:

Cert. No.: 12,456
 Date Signed: **M2.1**