



**PURCHASING  
AND MATERIALS  
MANAGEMENT**

**City of Myrtle Beach  
SOUTH CAROLINA**

**(843) 918-2170**  
**FAX: (843) 918-2182**  
[www.cityofmyrtlebeach.com](http://www.cityofmyrtlebeach.com)

**Addendum 01  
December 7, 2022  
IFB 23-B0011  
Manhole Lining 2022 - 2023**

The purpose of this Addendum 01 to IFB 23-B0011 for Manhole Lining 2022-2023, dated December 7, 2022, is to list some changes to the original bid documents and to list key points of the pre-bid meeting.

- A new Bid Schedule is attached to replace contract page 004113 – 3 (Exhibit A below).
- Additional manholes have been included in this contract (Exhibits B and C below).
- The number of manholes to be rehabilitated per year is contingent upon allocated funding. This contract may be renewed for up to four (4) additional one (1) year terms upon successful completion of the first year.
- Bidders should not expect their full bid price payment in the first year. Once funds have been exhausted for a fiscal year, other manhole rehabilitation jobs will be postponed until the subsequent fiscal year.
- Bids are to be submitted no later than 2:00PM (local time) on Tuesday, December 13, 2022 at the City of Myrtle Beach Procurement Office. No electronic submissions will be accepted. The City is not responsible for late or misdirected mail.
- The pre-bid meeting sign-in sheet is attached and hereby made a part of this addendum.

Please send in your bid in a sealed envelope to the address below:

City of Myrtle Beach  
3231 Mr. Joe White Avenue  
Myrtle Beach, SC 29577  
Attn: Purchasing Division/Brandon Hancock



**City of Myrtle Beach**  
SOUTH CAROLINA

PURCHASING AND  
MATERIALS MANAGEMENT

(843) 918-2170  
FAX: (843) 918-2182

**MANDATORY PRE-BID:** Wednesday, November 30, 2022 @ 10:30a.m.

**BID:** IFB 23-B0011 Manhole Lining 2022-2023

**BID OPENING:** December 13, 2022 @ 2:00p.m.

Please sign in

**Company Name**

**Representative**

1) CTR Utility Rehab  
Company Name

Neal Bryant  
Representative Name Print

803-630-2603  
Phone/Fax

Neal Bryant  
Signature

neal@ctrcoatings.com  
Email Address

2) North State Water + Sewer  
Company Name

\_\_\_\_\_  
Representative Name Print

336-345-1689  
Phone/Fax

Webert  
Signature

webert@procoatcorp.com/nswsreports@gmail.com  
Email Address

3) Culy Contracting  
Company Name

Dawson Stanton  
Representative Name Print

473-748-2640  
Phone/Fax

Dawn Stanton  
Signature

Dawson.Stanton@culycontracting.com  
Email Address

MAILING ADDRESS: CITY OF MYRTLE BEACH • P.O. BOX 2468 • MYRTLE BEACH, SOUTH CAROLINA 29578-2468  
OFFICE ADDRESS: CITY OF MYRTLE BEACH • 3231 -10th AVENUE NORTH EXT. • MYRTLE BEACH, SOUTH CAROLINA 29577

4) COMB  
Company Name  
(813) 3855360  
Phone/Fax  
gconroy@cityofmyrtlebeach.com  
Email Address  
\_\_\_\_\_  
-----

George Conroy  
Representative Name Print  
\_\_\_\_\_  
[Signature]  
Signature

5) COMB  
Company Name  
843-369-1722  
Phone/Fax  
\_\_\_\_\_  
Email Address  
\_\_\_\_\_  
-----

Frankie Collins  
Representative Name Print  
\_\_\_\_\_  
[Signature]  
Signature

6) \_\_\_\_\_  
Company Name  
\_\_\_\_\_  
Phone/Fax  
\_\_\_\_\_  
Email Address  
\_\_\_\_\_  
-----

\_\_\_\_\_  
Representative Name Print  
\_\_\_\_\_  
\_\_\_\_\_  
Signature

7) \_\_\_\_\_  
Company Name  
\_\_\_\_\_  
Phone/Fax  
\_\_\_\_\_  
Email Address  
\_\_\_\_\_  
-----

\_\_\_\_\_  
Representative Name Print  
\_\_\_\_\_  
\_\_\_\_\_  
Signature

8) \_\_\_\_\_  
Company Name  
\_\_\_\_\_  
Phone/Fax  
\_\_\_\_\_  
Email Address  
\_\_\_\_\_  
-----

\_\_\_\_\_  
Representative Name Print  
\_\_\_\_\_  
\_\_\_\_\_  
Signature



**Exhibit A - New Bid Schedule**

Item	Description	Qty	Unit	Unit Price	Total
<b>Manhole Lining</b>					
1	Manhole Lining Four Foot Diameter	947.26	VF	\$	\$
2	Traffic Control	1	LS		\$
<b>Total Cost for Manhole Relining</b>					\$

**Exhibit B - Map of new Manhole Locations**

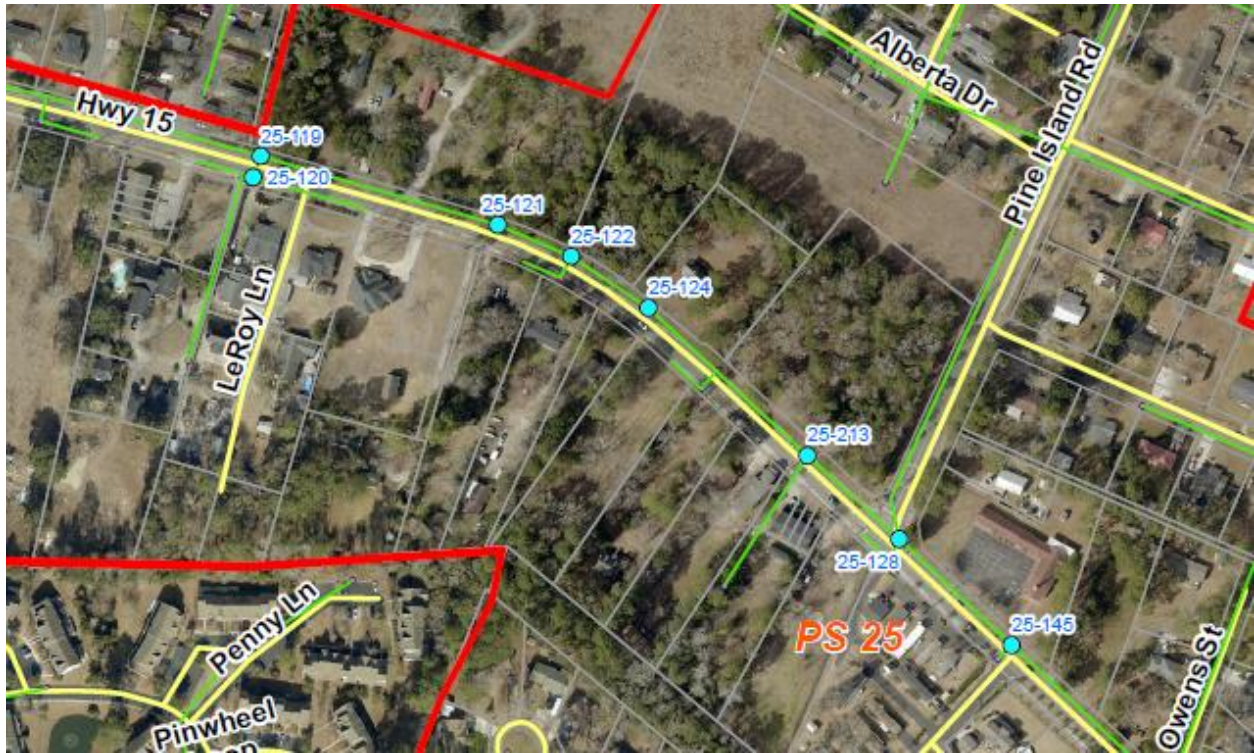

**Exhibit C - Additional Manholes**

25-119	ACROSS FROM 407 HWY 15	8.45	Grass	CR
25-121	ACROSS FROM 1309 HWY 15	8.01	Grass	CR
25-122	ACROSS FROM 1305 HWY 15	7.71	Grass	CR
25-124	1302 HWY 15	9.37	Grass	CR
25-213	1205 HWY 15	6.4	Grass	CR
25-128	HWY 15 & PINE ISLAND RD	6.04	Grass	CR
	<b>Total VF</b>	<b>45.98</b>		