

**ROOF KEY NOTES**

1. NEW ROOF FLASHING AT NEW FLUE
2. INELL AND PATCH ROOF WHERE FAN WAS REMOVED REFER TO SELECTIVE DEMOLITION SPECIFICATIONS AND DETAIL B7A102

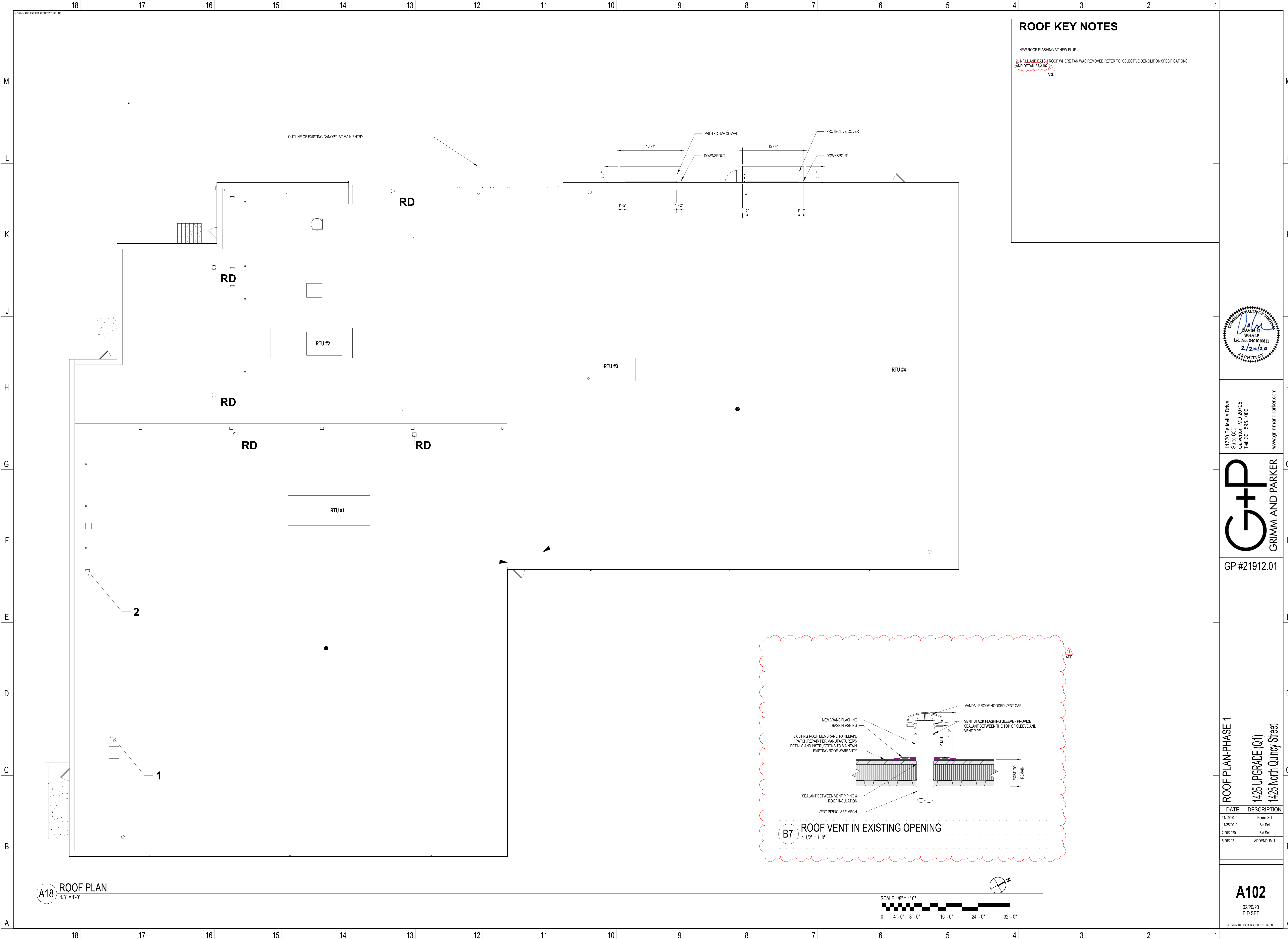

**A18** ROOF PLAN  
1/8" = 1'-0"

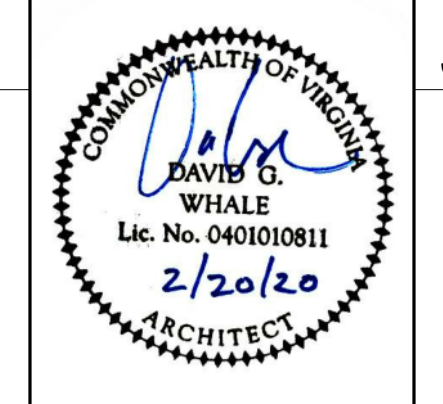
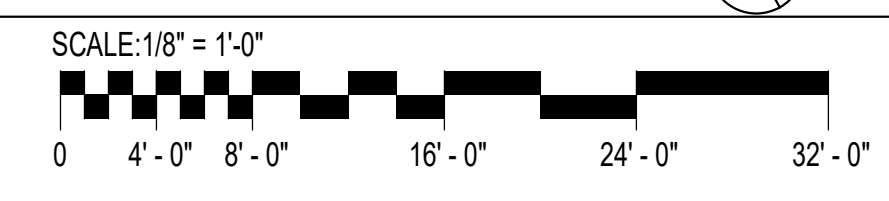

11720 Bellsville Drive  
Suite 600  
Calverton, MD 20705  
Tel: 301.585.1000  
www.grimmandparker.com



GP #21912.01

ROOF PLAN-PHASE 1  
1425 UPGRADE (Q1)  
1425 North Quincey Street

DATE	DESCRIPTION
11/19/2019	Permit Set
11/25/2019	Bid Set
2/20/2020	Bid Set
5/26/2021	ADDENDUM 1

**A102**  
02/20/20  
BID SET  
© GRIMM AND PARKER ARCHITECTURE, INC.