

**PLAN NOTES**

1. ALL NEW WALLS TO BE 3/2" UNLESS NOTED OTHERWISE.
2. REFER TO SHEET A110 FOR BUILDING CODE ANALYSIS AND A150 FOR WALL TYPES.
3. PROVIDE BLOCKING IN WALL OR CEILING FRAMING FOR ATTACHMENT OF ALL TOILET ACCESSORIES, HANDRAILS, WALL CABINETS, COUNTERTOPS, AV EQUIPMENT, ELECTRICAL, TELEPHONE, SECURITY, AND FIRE ALARM PANELS, WALL MOUNTED FIRE EXTINGUISHERS, FIRE EXTINGUISHER CABINETS, SHELVING, AND ANY OTHER EQUIPMENT REQUIRING SECURE ATTACHMENT TO THE WALL.
4. SEAL ALL NEW AND EXISTING PENETRATIONS THRU FIRE RATED SEPARATION WALL AND ACOUSTICAL WALL ASSEMBLIES AND CEILINGS WITH APPROVED UL LISTED METHODS AND MATERIALS FOR PRESCRIBED PENETRATION.
5. VERIFY REQUIREMENTS OF ALL OWNER FURNISHED ITEMS AND ANY ADDITIONAL WORK TO BE DONE UNDER SEPARATE DOCUMENTS OR AGREEMENT W/ OWNER BEFORE PROCEEDING W/ WORK AND COORDINATE WITH MEP EQUIPMENT AND SCOPE OF WORK.
6. ALL EXTERIOR WINDOWS SHALL HAVE A SOLID SURFACE WINDOW SILL UNO. FIELD MEASURE ALL FINISHED OPENINGS PRIOR TO WINDOW SILL FABRICATION. PROVIDE SEALANT AT ALL EDGES OF SILL ABUTTING NEW FINISHES.
7. SEE SHEET A100 FOR FIRE EXTINGUISHER CABINET DETAIL.
8. REFER TO LISTED PLANS FOR CORNER GUARD LOCATIONS.
9. NEW INSULATION LAYER AT EXTERIOR WALL - WALL ADDITION DESIGNATED "1" IS 2" RIGID INSULATION WITH 1/8" OR 3/8" METAL STUDS AND 5/8" GYPSUM BOARD.
10. SEE SHEETS A600(A) & (B) FOR PARTITION HEAD CONSTRUCTION.

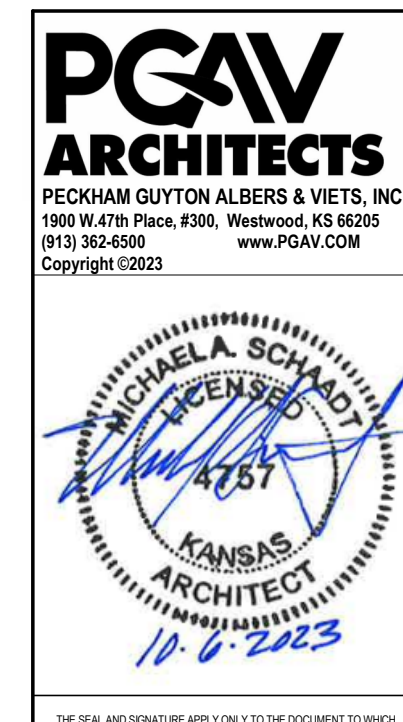

**BRACK & ASSOCIATES**  
 1501 SW Cape Blvd  
 Topeka, KS 66614  
 785.271.4644  
 www.brackktpm.com

**Bob D Campbell**  
 4338 Bellview  
 Kansas City, Missouri 64111  
 816.231.4144  
 816.231.4572 fax  
 www.bobcampbell.com

**Drigo Design Group, PA**  
 1017 Downing Avenue  
 Hays, KS 67601  
 785.621.4300  
 www.drigo-design.com

Kansas Department of Administration  
 Office of Facilities & Property Management  
 Landon State Office Building  
 800 SW Jackson, Suite 600  
 Topeka, Kansas 66612-1220  
 Phone 785.296.8899  
 Fax 785.296.8898

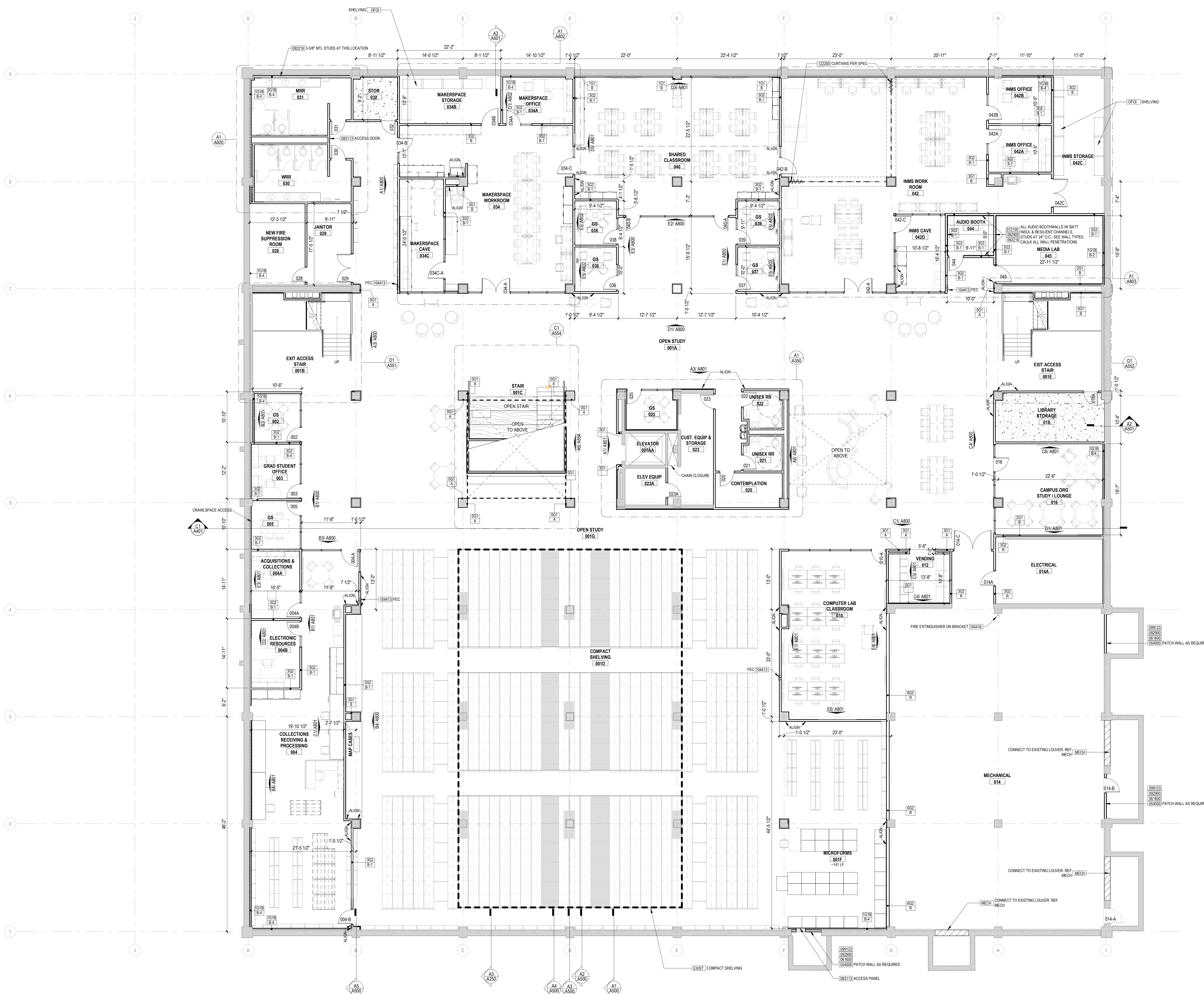

PROJECT:  
**FORT HAYS STATE UNIVERSITY  
 FORTSYTH LIBRARY RENOVATION**  
 Hays, Kansas  
 Building Number 24600-00127

Revisions

No.	Date	Description

PGAV PROJECT NUMBER:  
**53680-00**  
 Original Size: 11" x 17"  
 Drawing may have been reduced.

DATE:  
**10/06/2023**

SHEET TITLE:  
**LOWER LEVEL FLOOR PLAN**

FORM PROJECT NUMBER:  
**A-014564**

SHEET NUMBER:  
**A300**  
 ISSUED FOR:  
**ORIGINAL CONTRACT DOCUMENTS**

**LOWER LEVEL A1**  
 1/8" = 1'-0"

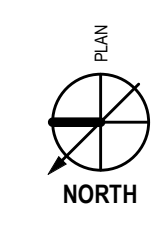

DRAWN BY: Author  
 CHECKED BY: Checker