

**CITY OF WHITE HOUSE  
BID# 15-1029A  
LAWN CARE SERVICE  
ADDENDUM #1**

There have been several questions and clarifications about the lawn care bid that need to be addressed in an addendum. This addendum and any hereafter should be treated as part of the original bid document.

1. Since there is an issued Addendum, the "Addendum Acknowledgement" form should be filled out and turned in with the bid. This form should be sent with this Addendum.
2. There have been properties removed and added to the main property list in the bid document labeled "Appendix A". The updated property list should be sent with this Addendum will be the new form to turn in as your bid.
3. There are two flower beds on the basketball gym entrance of City Hall that grows an ivy ground cover. Please include trimming/edging this ivy in your quote for the lawn care of City Hall.
4. **For the sewer lift stations, is chemical treatments allowed to limit grass growth inside the fenced in areas?** *There is no problem with this. In fact in the next couple years, all lift stations will have gravel in the fenced in areas.*
5. Please look at the following pages for a couple properties that were questioned about what all to mow. It is recommended to schedule a site visit if you need more clarification.

**QUESTIONED PROPERTY LINES**

**COPES CROSSING LIFT STATION**

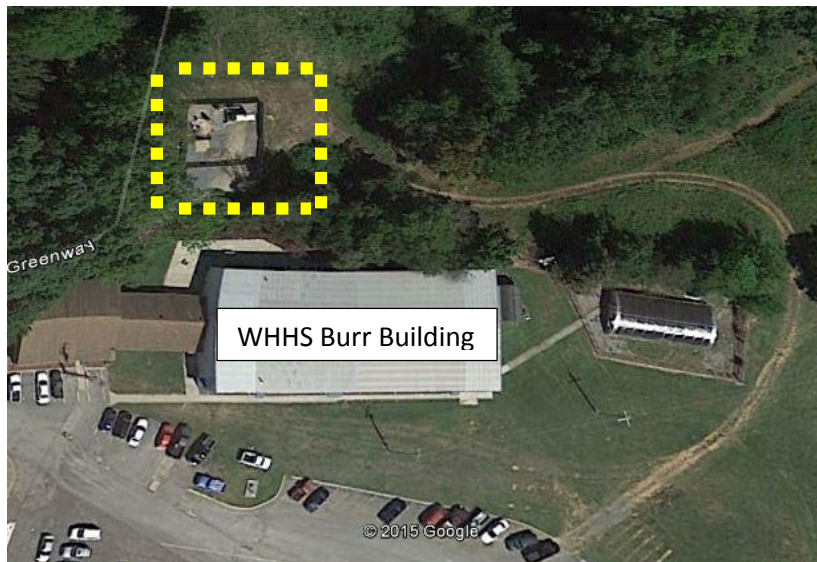

TYREE SPRINGS TRAILHEAD

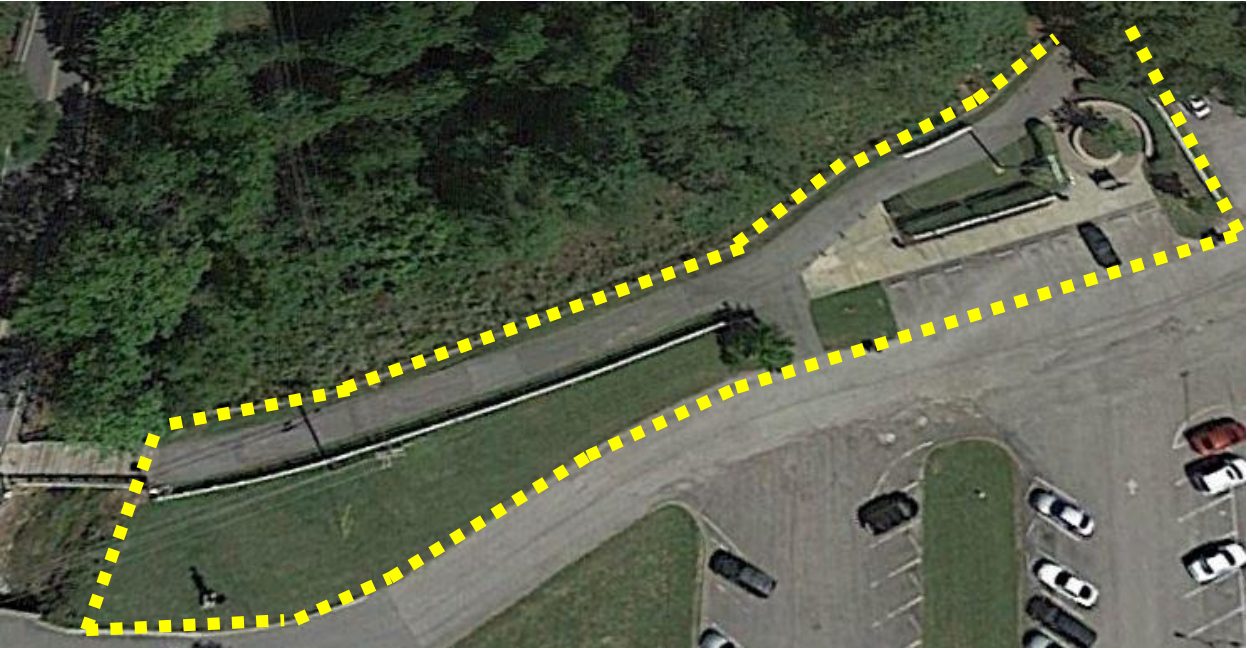

JAMES K. POLK TRAILHEAD

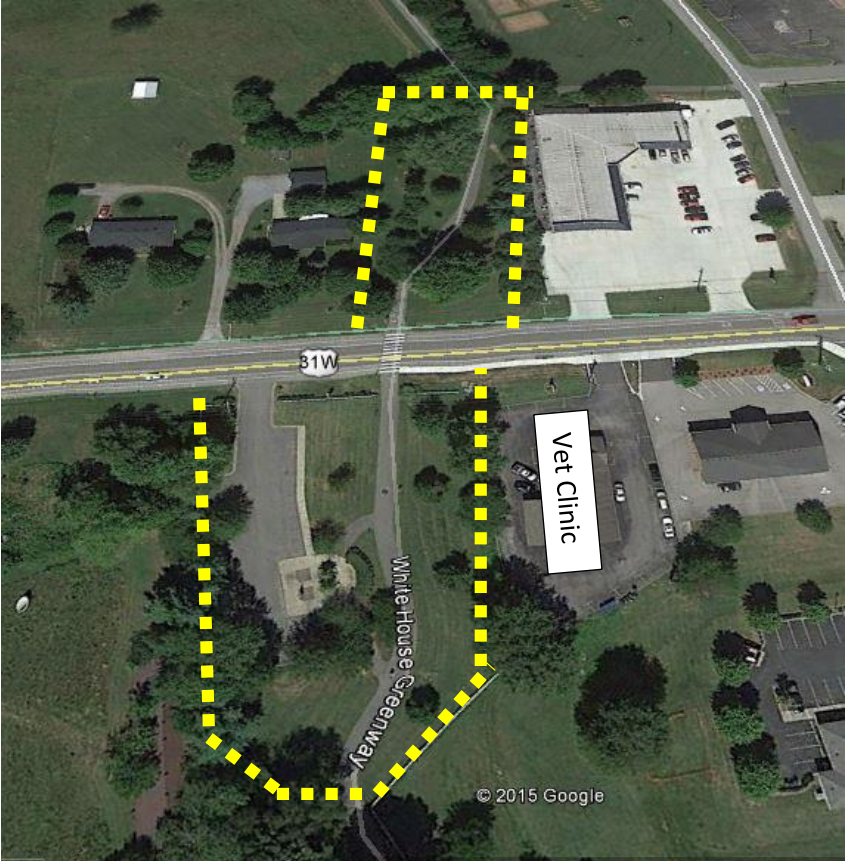

ANDREW JACKSON TRAILHEAD

