

**CITY OF WHITE HOUSE
BID# 15-1029A
LAWN CARE SERVICE
ADDENDUM #2**

There have been several questions and clarifications about the lawn care bid that need to be addressed in an addendum. This addendum and any hereafter should be treated as part of the original bid document.

1. Since there is an issued Addendum, the “Addendum Acknowledgement” form should be filled out and turned in with the bid. This form should be sent with this Addendum.
2. There have been properties removed and added to the main property list in the bid document labeled “Appendix A”. The updated property list should be sent with this Addendum will be the new form to turn in as your bid.
3. Please look at the following pages for a couple properties that were questioned about what all to mow. It is recommended to schedule a site visit if you need more clarification.

QUESTIONED PROPERTY LINES

CITY HALL AND LIBRARY

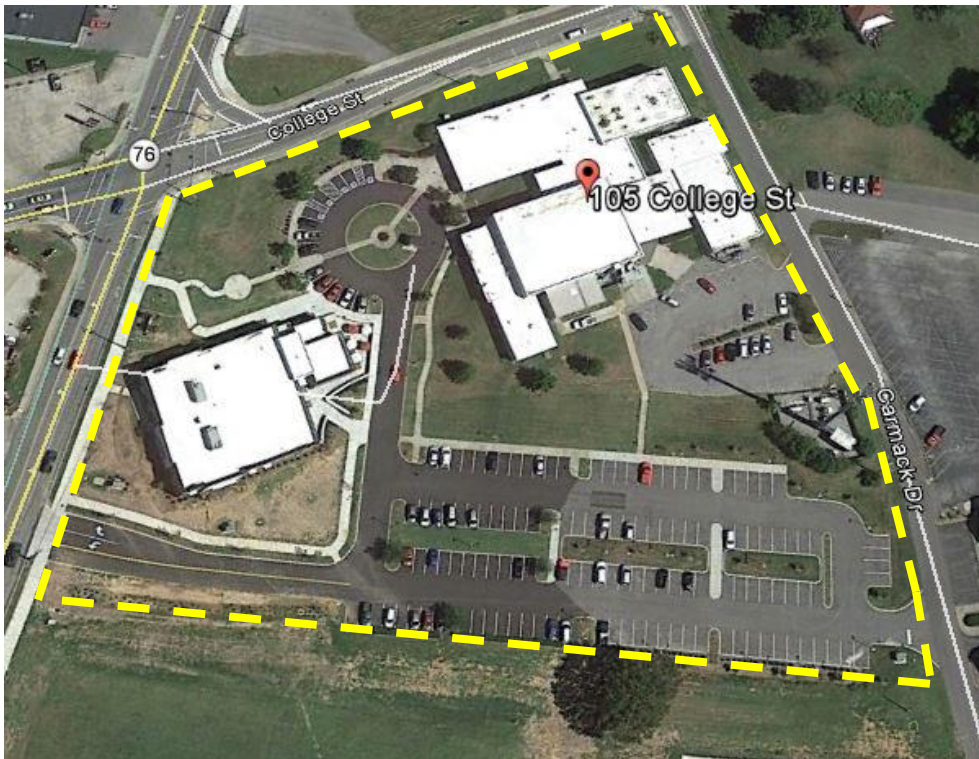

NEW LOCATION: Hwy 76 Lift Station

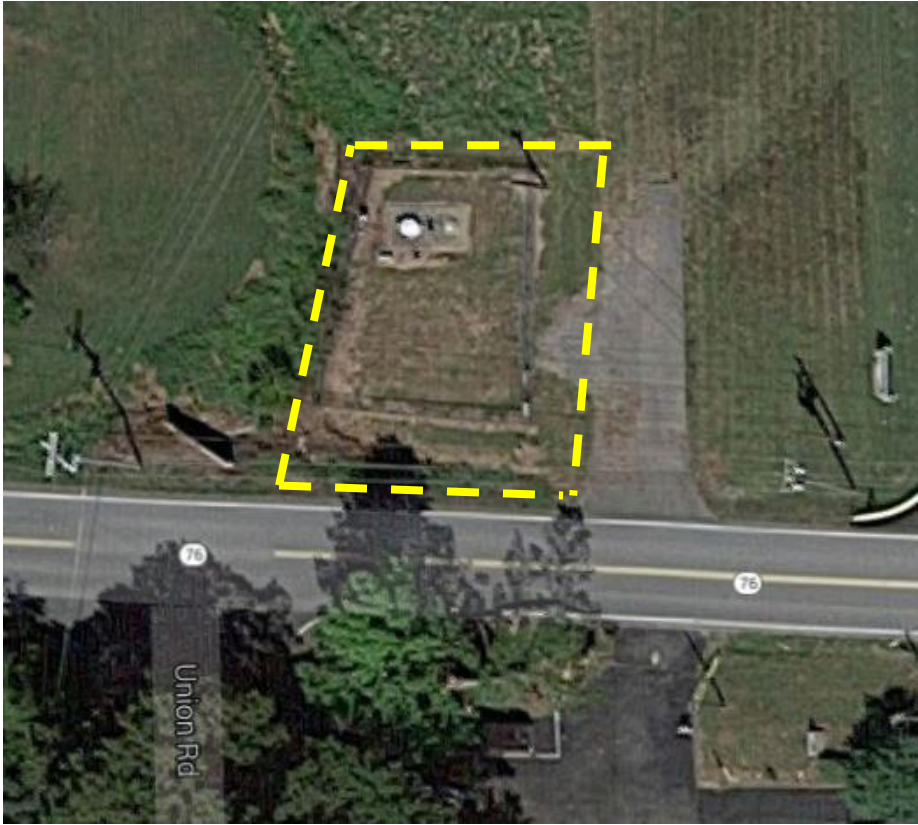

APPENDIX A
City of White House
Request for Bids
Lawn Care Service

Below are the properties that need quotes for mowing services during the season. Please provide a quote for each property separately and then have a total bid at the bottom. Some properties may be serviced internally instead of contracted out. **This page must be filled out and turned in with the sealed bid.**

Property Schedule

Department	Location Address	Location Description	Approx. Lot Size	Times to Cut	Quote Per Week
Building Maintenance	105 College Street	City Hall and Library	5 acres	After Business Hours	
Museum	414 Hwy 76	Museum and Welcome Center	1 acre	After Business Hours	
Police	303 N. Palmers Chapel	Police Station	2.5 acres	During Business Hours	
Police	725 Industrial Drive	Gun Range	1 acre	During Business Hours	
Parks and Recreation	3042 Hwy 31W	Hillcrest Cemetery	5.5 acres	Any time	
Parks and Recreation	Hwy 76 by Sonic	Andrew Jackson Trailhead	Less than 1 acre	Any time	
Parks and Recreation	Hwy 31W by Vet Clinic	James K. Polk Trailhead (both sides of 31W)	1.5 acre	Any time	
Parks and Recreation	Tyree Springs by WHHS	Tyree Springs Trailhead	Less than 1 acre	Any time	
Parks and Recreation	Hwy 31W North	Honey Run Trailhead	Less than 1 acre	Any time	
Parks and Recreation	Brinkley Lane	Veterans Memorial Trailhead	Less than 1 acre	Any time	

Department	Location Address	Location Description	Approx. Lot Size	Times to Cut	Bid Per Week
Public Service	123 Calista Road (empty lot)	Calista Property	2 acres	Anytime	
Wastewater	Hester Drive at Lowe's Plant	Sage Road Lift Station	Less than 1 acre	Any time	XXXXXXXXXX
Wastewater	2533 Union Road	Union Road Lift station	Less than 1 acre	Any time	
Wastewater	400 Artesa Drive (behind)	Cambria Lift station	Less than 1 acre	Any time	
Wastewater	508 Tyree Springs Rd	Tyree Springs/Copes Crossing Lift station	Less than 1 acre	Any time	
Wastewater	119 Brookview Drive	North Palmer's Chapel Lift station	Less than 1 acre	Any time	
Wastewater	469 Portland Road	Portland Road Lift station	Less than 1 acre	Any time	
Wastewater	342 Calista Road	Calista Road Lift station	Less than 1 acre	Any time	
Wastewater	1113 TN-76	Hwy 76 Lift Station	Less than acre	Any time	
Wastewater	409-A Wilkinson Lane	Wilkinson Lane lift station	Less than 1 acre	Any time	
Wastewater	7744 TN 76	Heritage High School Lift station	Less than 1 acre	Any time	XXXXXXXXXX
TOTAL BID FOR ALL PROPERTIES PER WEEK					
TOTAL BID FOR ALL PROPERTIES PER YEAR					