



**INVITATION FOR BID #16-013  
SOLAR SHADE STRUCTURE PROJECT  
ADDENDUM 2**

Addendum issued October 26, 2016

The deadline for submitting questions is October 28, 2016.

The deadline for submitting a bid is November 4, 2016, 10:00 am prevailing local time.

The following correction/clarification is hereby incorporated into the Invitation for Bids:

**Clarifications**

Addendum 1 Exhibit A has been corrected to be Exhibit D and Exhibit B has been corrected to be Exhibit E. New copies are attached.

**Questions**

1. Will the City accept equal shade structures?
  - a. The City will accept equal or better shade structures. Indicate on the specification sheet the differences for reference.
2. Will the City accept a different width shade?
  - a. The City will accept different widths but would like them submitted as a separate base bid.
3. Does the City want one size shade 72' long or three 24' long shades?
  - a. The City would like three 24' shades for the base bid.

The attached New Exhibit A should replace Exhibit A issued with the original bid documents. The new Exhibit A includes the alternates discussed during the Pre-bid meeting on October 25, 2016.

All other Terms and Conditions as applicable to this Invitation for Bid shall remain as stated.

This addendum forms a part of the contract documents and modifies the original bidding documents dated October 17, 2016. Contractor shall acknowledge receipt of this addendum in the space provided on the Bid Pricing Form (Exhibit A). Failure to do so may subject bidder to disqualification.

*End of Addendum 2*

**NEW - EXHIBIT A CONTINUED - NEW**

Bidder Name \_\_\_\_\_

**Base Bid**

Total price for New Solar Shade Structure Material: \$ \_\_\_\_\_

\_\_\_\_\_  
*Total written out*

**Alternate 1**

Total Price for installation only of New Solar Shade Structure: \$ \_\_\_\_\_

\_\_\_\_\_  
*Total written out*

**Alternate 2**

Umbrella – the umbrella is 20’ in diameter and has an 8 foot eave height. The design specification is the same for the structure in the base bid and includes integrated dynamic tensioning for easy removal of the fabric, no steel cables in the catenary, powder coated structural components and stainless steel hardware.

Total price for New 20’ diameter Umbrella Material (Exhibit F): \$ \_\_\_\_\_

\_\_\_\_\_  
*Total written out*

**Alternate 3**

|  |                           |          |
|--|---------------------------|----------|
| Total Price for Material to replace existing shades: | Shade 1                   | \$ _____ |
|  | Shade 2                   | \$ _____ |
|  | Shade 3                   | \$ _____ |
|  | Shade 4                   | \$ _____ |
|  | Shade 5                   | \$ _____ |
|  | Shade 6                   | \$ _____ |
|  | Shade 7                   | \$ _____ |
|  | Shade 8                   | \$ _____ |
|  | Shade 9                   | \$ _____ |
|  | Shade 10                  | \$ _____ |
|  | Shade 11                  | \$ _____ |
|  | Shade 12                  | \$ _____ |
|  | Total Material Shade 1-12 | \$ _____ |

\_\_\_\_\_  
*Total written out (Material Shade 1-12)*

**NEW - EXHIBIT A CONTINUED - NEW**

Bidder Name \_\_\_\_\_

Indicate below all Addenda received on which the above Invitation for Bid is based

|                    |              |
|--------------------|--------------|
| Addendum No. _____ | Dated: _____ |
| Addendum No. _____ | Dated: _____ |
| Addendum No. _____ | Dated: _____ |

The Contractor understands and agrees that by signing the Invitation for Bid the Bidder is certifying that Contractor employs only personnel authorized to work in the United States in accordance with applicable federal and state laws. This certification applies to State of Missouri Immigration Alien Laws and statutes required local government(s) to have proof of a person's lawful presence within the United States before distributing "Public Benefits" (contracts, purchase orders, etc.) to that Bidder.

Name of Bidder: \_\_\_\_\_

Indicate whether ( ) Individual; ( ) Partnership; ( ) Corporation, Incorporated in the State of \_\_\_\_\_.

Signature: \_\_\_\_\_

Name (Printed): \_\_\_\_\_ Title: \_\_\_\_\_

Business Address: \_\_\_\_\_

City, State, Zip: \_\_\_\_\_

Telephone No: \_\_\_\_\_ Fax No: \_\_\_\_\_

E-mail address: \_\_\_\_\_

Attach Corporate Seal, if Applicable

- Enclosure with your bid:
- Exhibit A – Bid Proposal Form
  - Exhibit B – Project Reference Form
  - Exhibit C - Non-Collusive Affidavit
  - Bid Security of 5% of Bid Amount if Base Bid Amount exceeds \$50,000
  - Required Submittals



Solar Shade USA

417.395.4500

[www.solarshadeusa.com](http://www.solarshadeusa.com)

EXHIBIT D

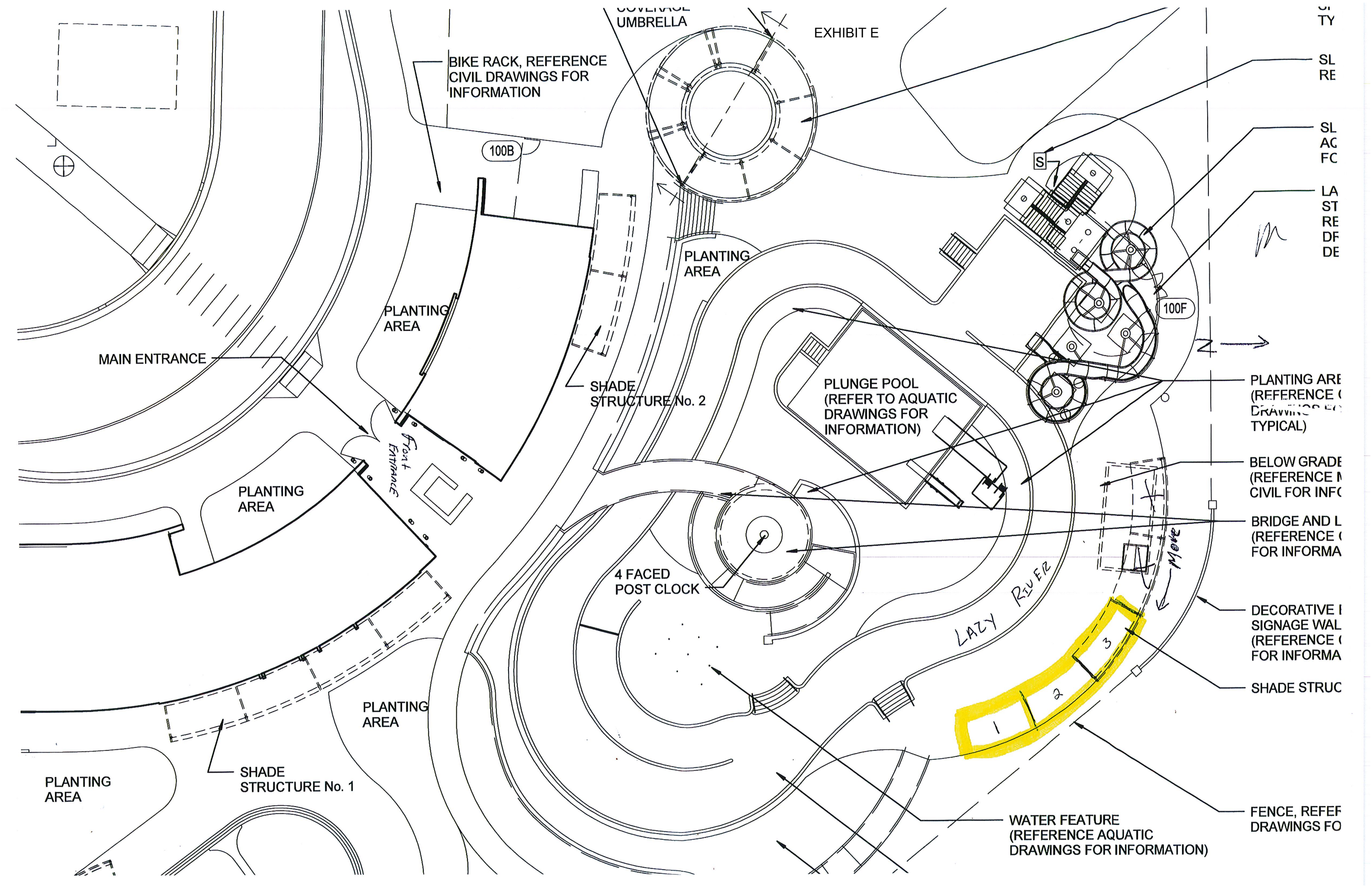

EXHIBIT D



EXHIBIT D





TY

SL  
RE

SL  
AG  
FC

LA  
ST  
RE  
DF  
DE

PLANTING ARE  
(REFERENCE (DRAWINGS FOR TYPICAL)

BELOW GRADE  
(REFERENCE CIVIL FOR INFO

BRIDGE AND L  
(REFERENCE (FOR INFORMA

DECORATIVE I  
SIGNAGE WAL  
(REFERENCE (FOR INFORMA

SHADE STRUC

FENCE, REFER  
DRAWINGS FO

WATER FEATURE  
(REFERENCE AQUATIC  
DRAWINGS FOR INFORMATION)

EXHIBIT E

BIKE RACK, REFERENCE  
CIVIL DRAWINGS FOR  
INFORMATION

COVERED  
UMBRELLA

PLANTING  
AREA

SHADE  
STRUCTURE No. 2

PLUNGE POOL  
(REFER TO AQUATIC  
DRAWINGS FOR  
INFORMATION)

4 FACED  
POST CLOCK

LAZY RIVER

PLANTING  
AREA

SHADE  
STRUCTURE No. 1

PLANTING  
AREA

MAIN ENTRANCE

PLANTING  
AREA

PLANTING  
AREA

100B

100F

Move



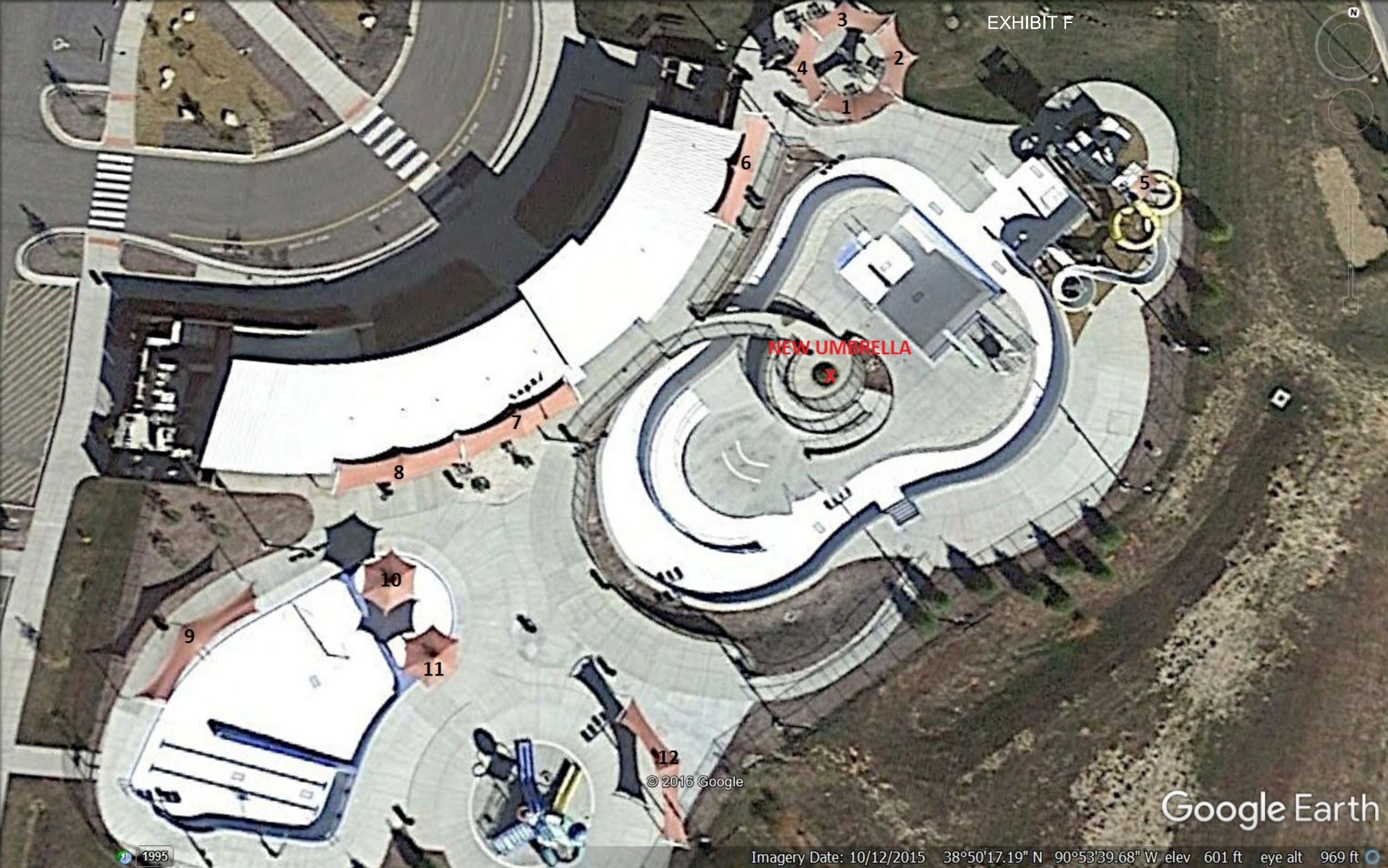

NEW UMBRELLA

X

3

4

2

1

6

5

7

8

10

9

11

12

© 2016 Google