



**INVITATION FOR BID #16-013  
SOLAR SHADE STRUCTURE PROJECT  
ADDENDUM 1**

Addendum issued October 20, 2016

The non-mandatory pre-bid meeting is October 25, 2016 at 9:00 am at Splash Station, 1141 Peine Road, Wentzville, MO 63385.

The deadline for submitting questions is October 28, 2016.

The deadline for submitting a bid is November 4, 2016, 10:00 am prevailing local time.

The following correction/clarification is hereby incorporated into the Invitation for Bids:

Exhibit A – Photos of existing solar shade structure for reference

Exhibit B – Diagram of Splash Station indicating location for new solar shade structure

All other Terms and Conditions as applicable to this Invitation for Bid shall remain as stated.

This addendum forms a part of the contract documents and modifies the original bidding documents dated October 17, 2016. Contractor shall acknowledge receipt of this addendum in the space provided on the Bid Pricing Form (Exhibit A). Failure to do so may subject bidder to disqualification.

*End of Addendum 1*



Solar Shade USA

417.395.4500

[www.solarshadeusa.com](http://www.solarshadeusa.com)

EXHIBIT A

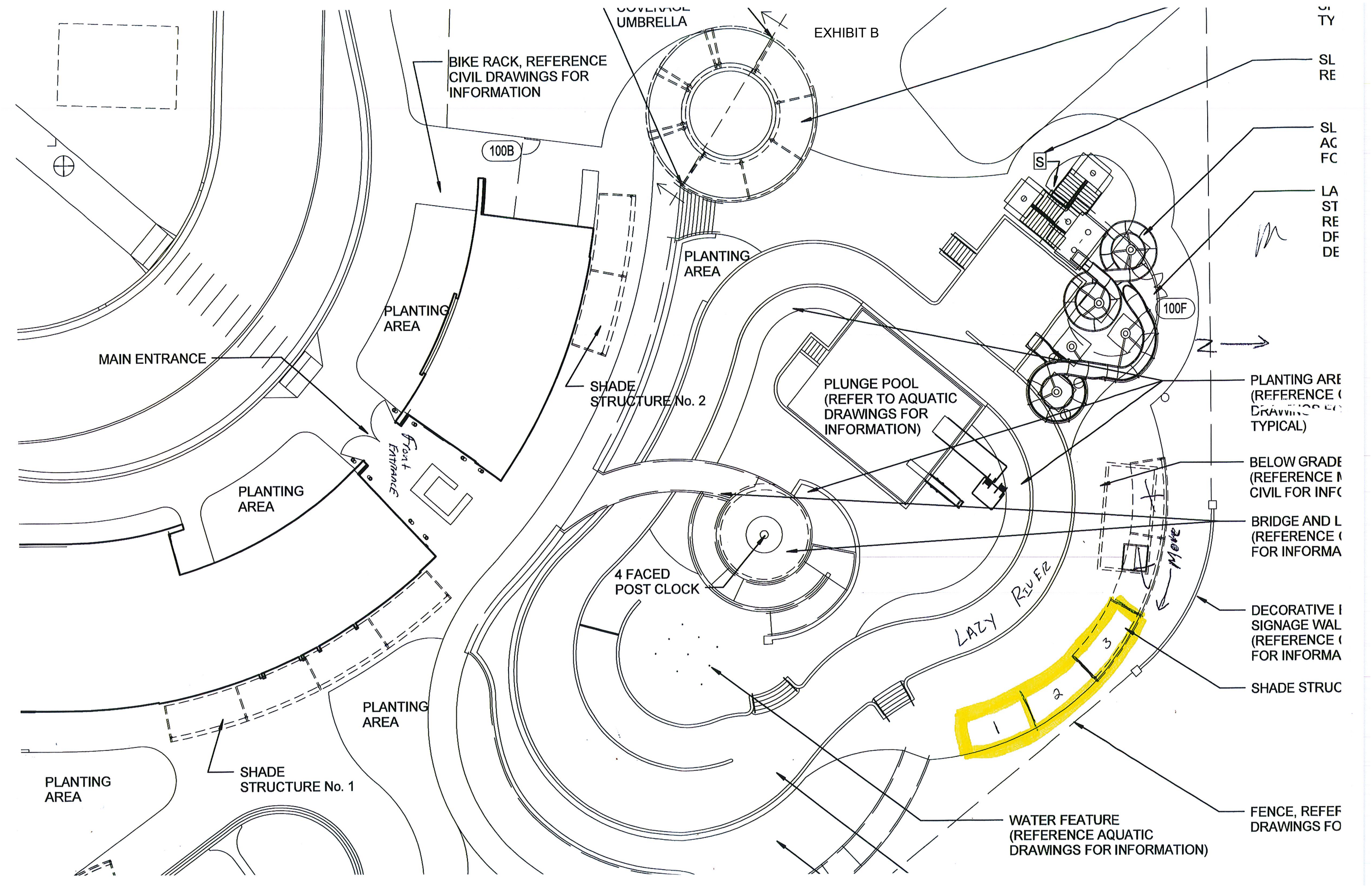

EXHIBIT A



EXHIBIT A





SL  
RE  
SL  
AG  
FC  
LA  
ST  
RE  
DF  
DE

PLANTING ARE  
(REFERENCE (DRAWINGS FO TYPICAL))  
BELOW GRADE (REFERENCE M CIVIL FOR INFO  
BRIDGE AND L (REFERENCE (FOR INFORMA  
DECORATIVE I SIGNAGE WAL (REFERENCE (FOR INFORMA  
SHADE STRUC  
WATER FEATURE (REFERENCE AQUATIC DRAWINGS FOR INFORMATION)  
FENCE, REFER DRAWINGS FO

MAIN ENTRANCE

BIKE RACK, REFERENCE CIVIL DRAWINGS FOR INFORMATION

EXHIBIT B

COVERED UMBRELLA

100B

PLANTING AREA

PLANTING AREA

SHADE STRUCTURE No. 2

PLUNGE POOL (REFER TO AQUATIC DRAWINGS FOR INFORMATION)

100F

PLANTING AREA

PLANTING AREA

4 FACED POST CLOCK

LAZY RIVER

Move

SHADE STRUCTURE No. 1

PLANTING AREA

WATER FEATURE (REFERENCE AQUATIC DRAWINGS FOR INFORMATION)

FENCE, REFER DRAWINGS FO