

ADDENDUM NUMBER SIX
BROWNFIELD CLEANUP AT THE FORMER GLOVER TRACT – RIVERWALK TRAIL
FOR THE CITY OF CHATTANOOGA, TENNESSEE
Contract Number D-17-008-201

Q&A

Q1. Can you add a mobilization item?

A1. Yes

Q2. Do we have to use the dirt from your stockpile? If we have better dirt from a different location would it be acceptable?

A2. No, fill must come from designated location. It has been tested and approved by the State.

Q3. On the clearing can we leave the mulch onsite?

A3. Yes, as long as it is spread out so that runoff will not occur and will not kill native vegetation.

Q4. Can you items for seeding, mulching, matting, etc?

A4. Yes

Q5. You show a turbidity curtain on c-101.Can you add an item for this?

A5. Yes

Q6. Can you add an item for the import of topsoil for the sides and slopes?

A6. Yes

Q7. Can you add an item for site staking and layout?

A7. Yes

Q8. Do we have to do any pavement markings?

A8. Yes, only as a part of the Add Alternate Sidewalk line item in the bid schedule. Base Bid does not include any pavement markings.

The Following Documents are hereby added into the contract:

1. Bid Schedule
2. Drawing G002
3. Drawing C101
4. Drawing C102
5. Drawing C103
6. Drawing C104
7. Drawing C105
8. Drawing C106

June 28, 2019

/s/Justin C. Holland, Administrator
City Of Chattanooga
Department of Public Works

Bid Schedule
City of Chattanooga
Brownfield Cleanup at the Former Glover Tract - Riverwalk Trail

Item No.	Description	Units	Est. No. of Units	Bid Unit Price	Bid Price
1	Mobilization	LS	1		
Earthwork					
2	Transport and Placement of Fill including excavation, loading, and redressing at the fill stockpile located at 3501 Central Ave Chattanooga TN	CY	1500		
3	Removal of vegetation to include herbicide, tree removal, and clearing within work limits as indicated on the Drawings	LS	1		
4	Survey, staking, and trail alignment layout	LS	1		
Slope Protection and Erosion Control					
5	12" Diameter Filter Sock	LF	1,500		
6	Stream by-pass pump around	LS	1		
7	Temporary Construction Entrance	EA	2		
8	Seeding and mulching	SY	3,100		
9	Topsoil	SY	3,100		
10	Turbidity Curtain	LF	400		
11	High Visibility Fencing (10-ft sections spaced 20-ft apart)	LF	600		
Concrete					
11	Roller Compacted Concrete (6 inches)	CY	640		
12	TDOT Approved Mineral Aggregate Base (2 inch base plus fine grading)	CY	710		
Culverts					
13	6" dia. smooth steel pipe, 1/4" thickness, length varies (see Drawings)	EA	38		
14	Precast Concrete Box Culvert (4'h x 5'w) including TDOT approved granular foundation and filter fabric	LF	30		
15	Precast Concrete Endwalls	EA	2		
Misc. (trail entrance at Workman Rd)					
16	Removable Steel Bollards	EA	2		
17	Geotextile (placed at the direction of the Engineer)	SY	650		
Total of All Unit Price Bid Items (Base Bid)					
ALT (Required): Asphalt Surface (in lieu of items 11 and 12)					
a	Asphaltic Concrete Binder (2.5 inches)	CY	270		
b	Asphaltic Concrete Surface (1.5 inches)	CY	160		
c	TDOT Approved Mineral Aggregate Base (8 inches) plus fine grading	CY	940		
Alternate Total					
ADD ALT (Required): Concrete Sidewalk (5' wide) installed and in-place including handicap ramp, bike ramp, curbs, tactile pavers, all formwork, base stone, and reinforcement as indicated on the Drawings in addition to the removal of existing sidewalk and curb. See detail Sheet C107.		LS	1		

Consultant

Notes

Revision	By	Appd	YYYY-MM-DD
1	JB	MA	2019.04.27
0	MWA	JS	2019.04.19

File Name: 18801C-CP-C101-C107

Dwn.	Dsgn.	LP	Chkd.	YYYY-MM-DD
JFB	MWA	LP		2019.04.19

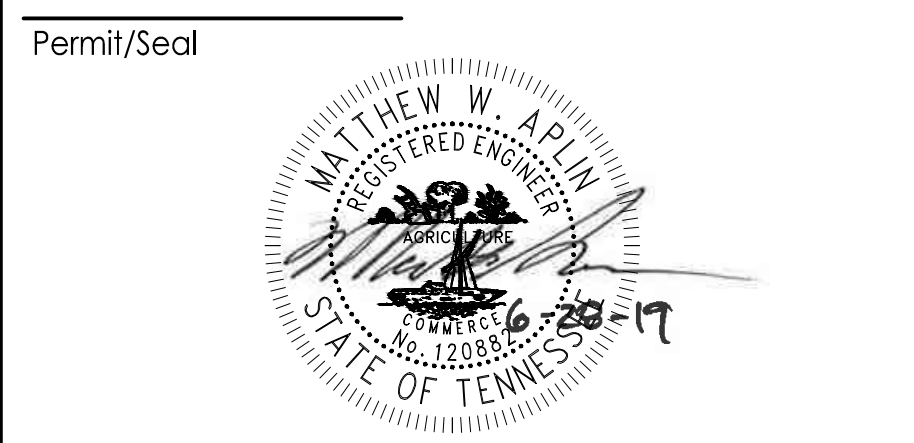

Client/Project
CITY OF CHATTANOOGA

Client/Project
BROWNFIELD CLEANUP AT THE FORMER
GLOVER TRACT - RIVERWALK TRAIL
CHATTANOOGA, TN

Title
PLAN AND PROFILE

Project No.
175618801

Scale
AS NOTED

Revision Sheet
1 3 of 11

Drawing No.
C101

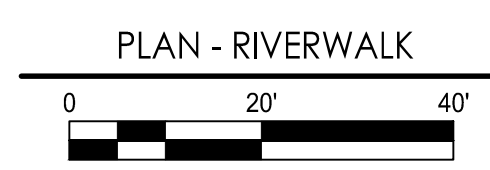
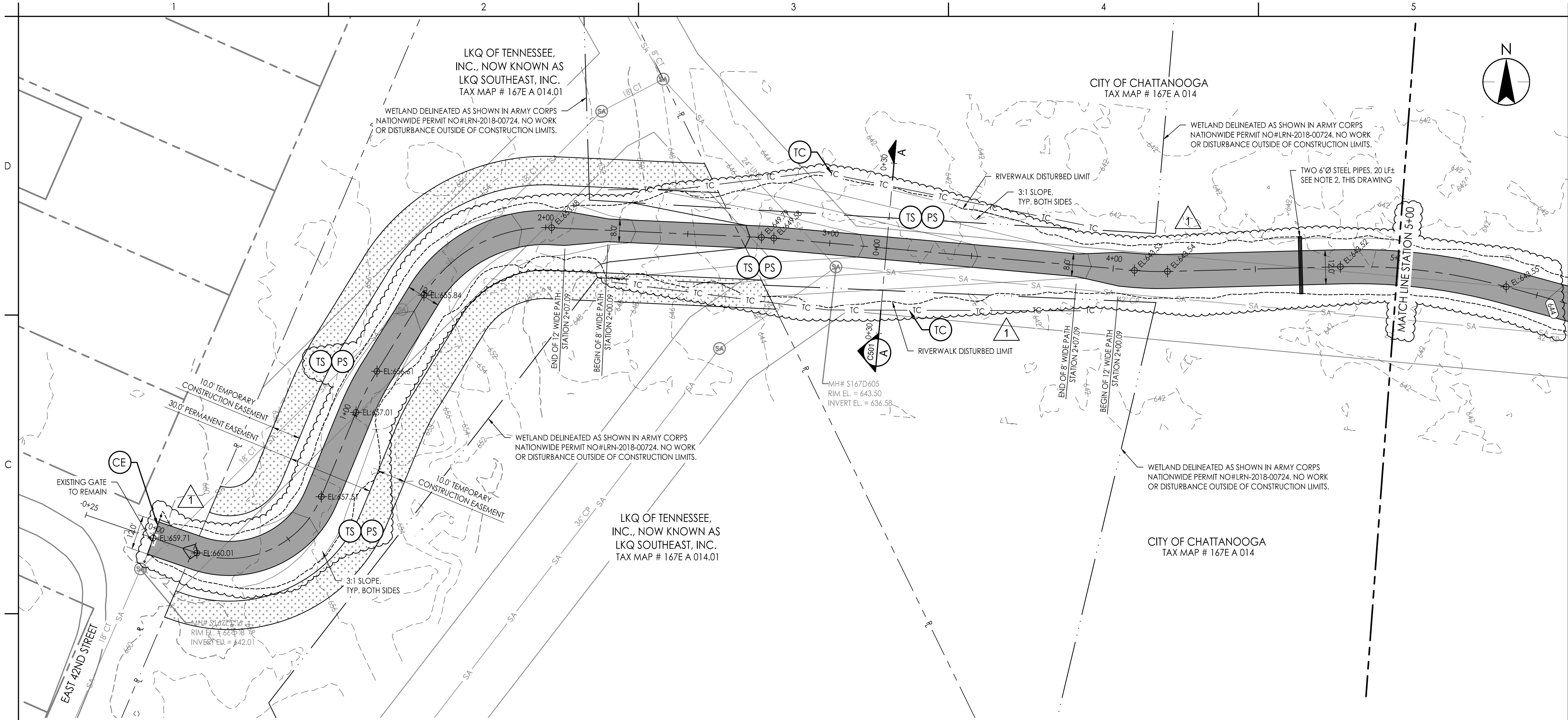

- NOTE:
- PROPOSED HORIZONTAL ALIGNMENT WAS DETERMINED BY USING CENTERLINE SURVEY SHOTS FROM CITY OF CHATTANOOGA, JULY 21, 2018.
 - 6" Ø STEEL PIPE TO BE SMOOTH PIPE AND PLACED ON EXISTING GRADE AND MATCH EXISTING SLOPE. CONTRACTOR TO FIELD VERIFY LOW SPOTS.
MIN. WALL THICKNESS = 1/2"
MIN. YIELD STRENGTH = 35,000 PSI

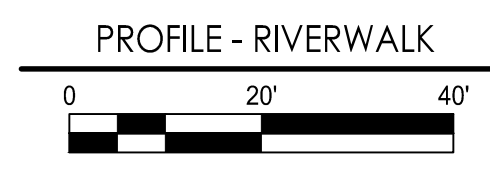
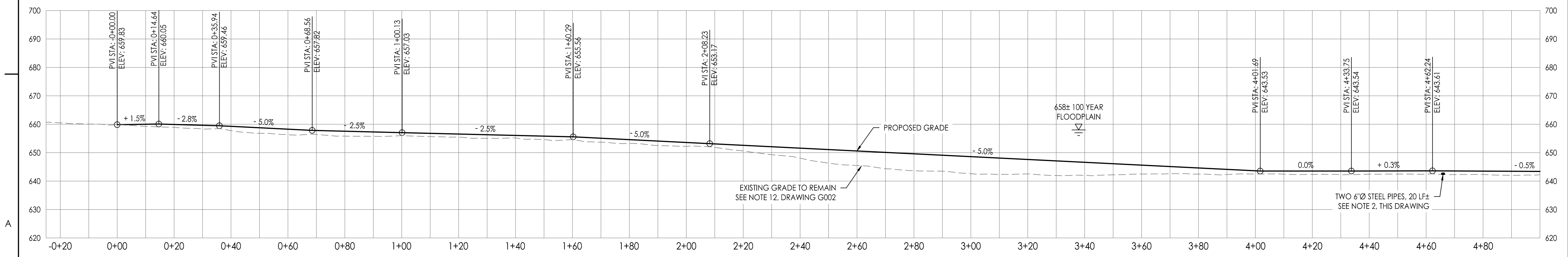
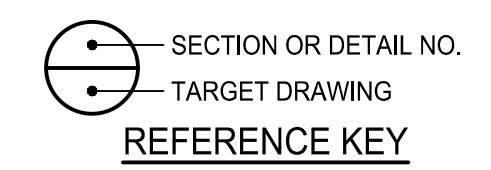

SaveDate: 2019/04/27 2:03 PM LogIn: bulmer_jason v:\175618801\Mechanical\production\drawing\general\18801c-rcp-c101-c107.dwg

1	ADDED LIMIT OF DISTURBANCE, ADDENDUM 4	JB	MA	2019.04.27
0	ISSUED FOR BID	MWA	JS	2019.04.19
Revision		By	Appd	YYYY.MM.DD
File Name: 18801C-RP-C101-C107		JFB	MWA	LP
	Dwn.	Dsgn.	Chkd.	2019.04.19
				YYYY.MM.DD

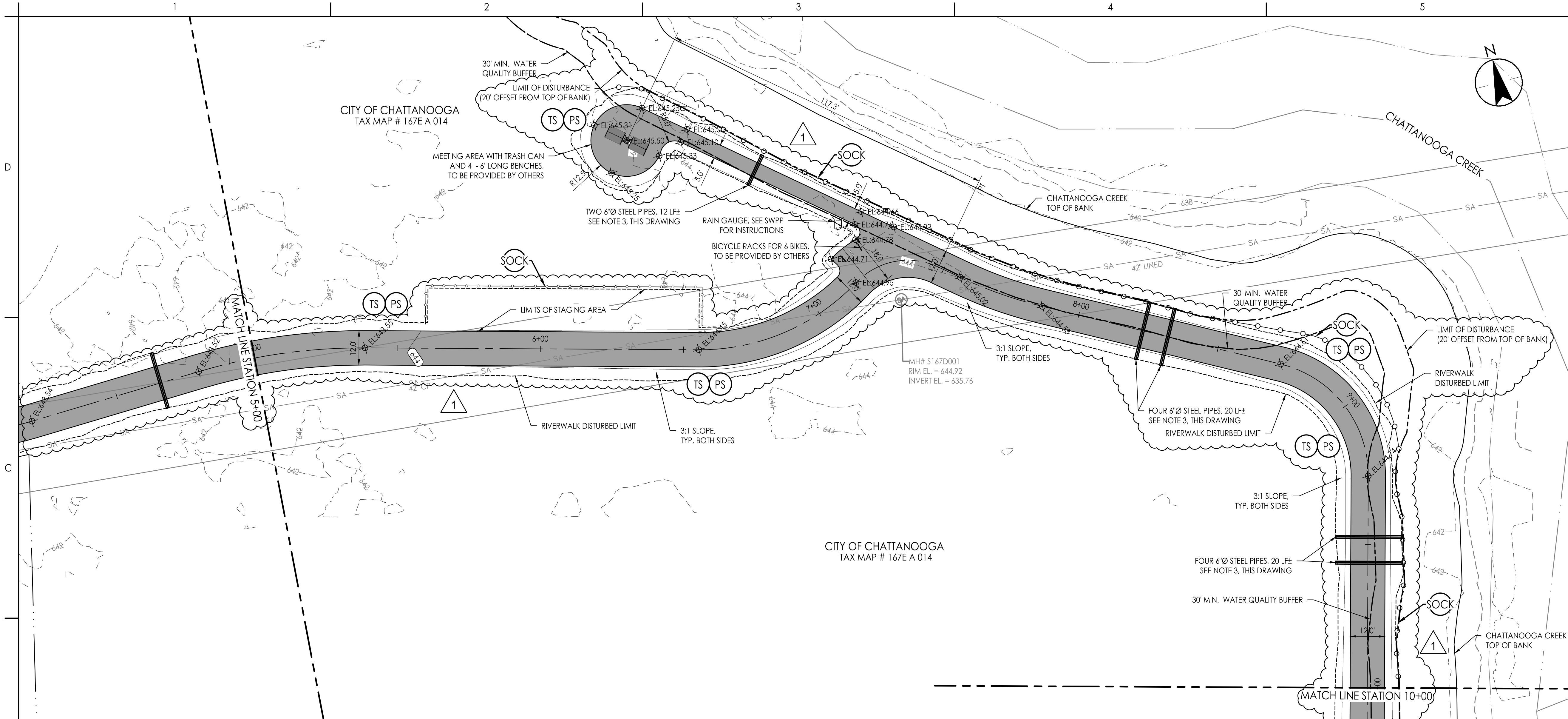
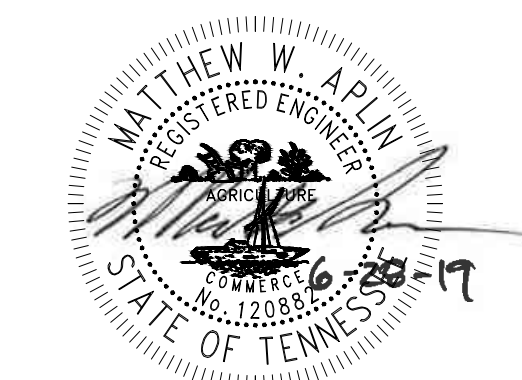

- NOTES
1. PROPOSED HORIZONTAL ALIGNMENT WAS DETERMINED BY USING CENTERLINE SURVEY SHOTS FROM CITY OF CHATTANOOGA, JULY 21, 2018.
 2. NO PARKING, STOCKPILING, STORAGE OR TRUCK WASH IN WATER QUALITY BUFFER EXCEPT WITHIN THE LIMITS OF WORK.
 3. 6" Ø STEEL PIPE TO BE SMOOTH PIPE AND PLACED ON EXISTING GRADE AND MATCH EXISTING SLOPE. CONTRACTOR TO FIELD VERIFY LOW SPOTS.
MIN. WALL THICKNESS = 1/2"
MIN. YIELD STRENGTH = 35,000 PSI

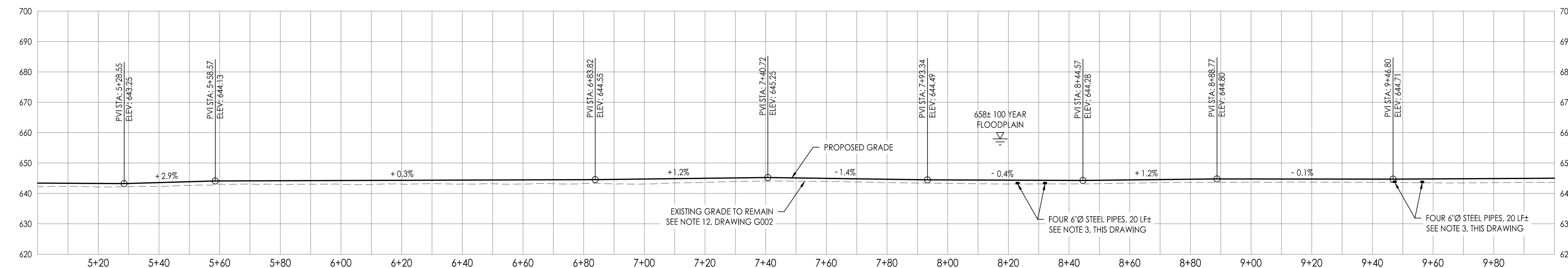

SaveDate: 2019/04/27 2:03 PM; Login: bulmer_jason; v:\1756\active\175618801\mechanical_production\drawing\sheet\18801c-rp-c101.dwg

Copyright Reserved

The Contractor shall verify and be responsible for all dimensions, DO NOT scale the drawing
- any errors or omissions shall be reported to Stantec without delay.
The Copyrights to all designs and drawings are the property of Stantec. Reproduction or
use for any purpose other than that authorized by Stantec is forbidden.

Consultant

Notes

1	ADDED LIMIT OF DISTURBANCE, ADDENDUM 4	JB	MA	2019.04.27
0	ISSUED FOR BID	MWA	JS	2019.04.19
Revision		By	Appd	YYYY.MM.DD
File Name: 18801C-RP-C101-C107		JFB	MWA	LP
		Dwn.	Dsgn.	Chkd.
				2019.04.19
				YYYY.MM.DD

Permit/Seal

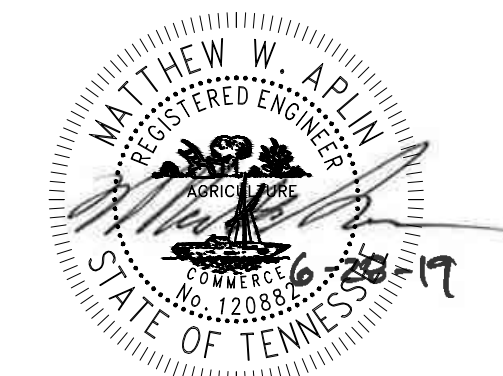

Client/Project Logo



Client/Project
CITY OF CHATTANOOGA

BROWNFIELD CLEANUP AT THE FORMER
GLOVER TRACT - RIVERWALK TRAIL
CHATTANOOGA, TN

Title
PLAN AND PROFILE

Project No.
175618801

Scale
AS NOTED

Revision Sheet
1 5 of 11

Drawing No.
C103

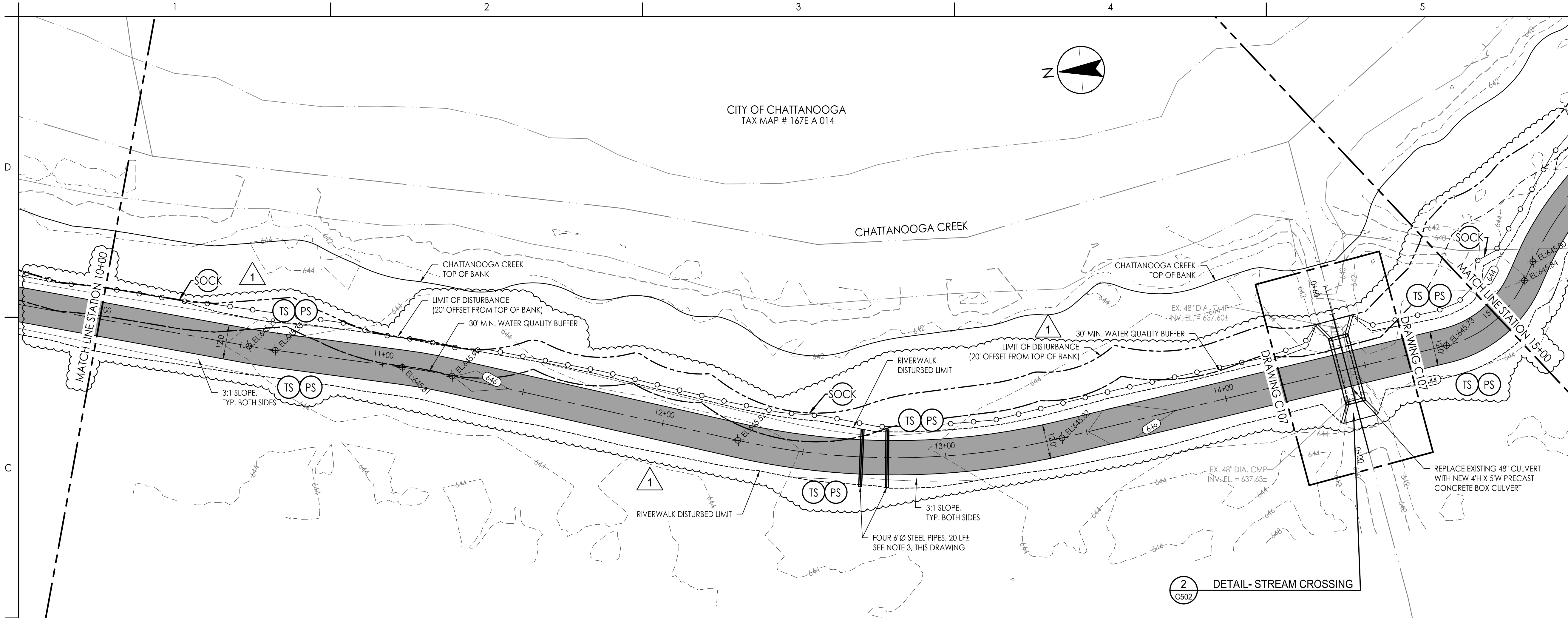

CITY OF CHATTANOOGA
TAX MAP # 167E A 014

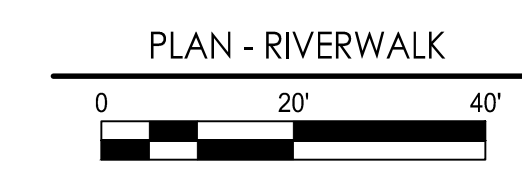

- NOTES
1. PROPOSED HORIZONTAL ALIGNMENT WAS DETERMINED BY USING CENTERLINE SURVEY SHOTS FROM CITY OF CHATTANOOGA, JULY 21, 2018.
 2. NO PARKING, STOCKPILING, STORAGE OR TRUCK WASH IN WATER QUALITY BUFFER EXCEPT WITHIN THE LIMITS OF WORK.
 3. 6" Ø STEEL PIPE TO BE SMOOTH PIPE AND PLACED ON EXISTING GRADE AND MATCH EXISTING SLOPE. CONTRACTOR TO FIELD VERIFY LOW SPOTS.
MIN. WALL THICKNESS = 1/2"
MIN. YIELD STRENGTH = 35,000 PSI

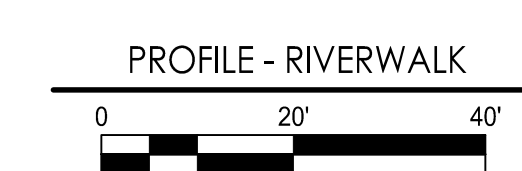
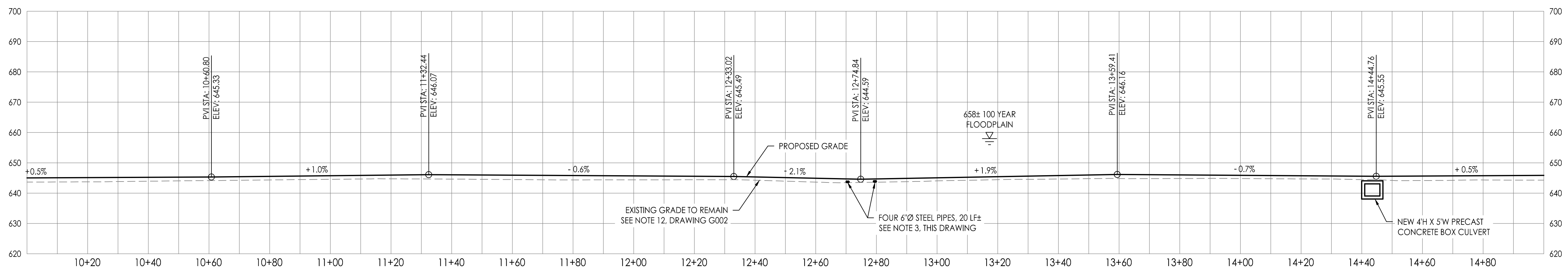

SaveDate: 2019/04/27 2:03 PM LogIn: bulmer_jason v:\175618801\Technical_production\drawing\sheet_files\18801c-rp-c101-c107.dwg

Copyright Reserved

The Contractor shall verify and be responsible for all dimensions. DO NOT scale the drawing.
- any errors or omissions shall be reported to Stantec without delay.
The Copyrights to all designs and drawings are the property of Stantec. Reproduction or use for any purpose other than that authorized by Stantec is forbidden.

Consultant

Notes

1	ADDED LIMIT OF DISTURBANCE, ADDENDUM 4	JB	MA	2019.04.27
0	ISSUED FOR BID	MWA	JS	2019.04.19
Revision		By	Appd	YYYY.MM.DD
File Name: 18801C-RP-C101-C107		JFB	MWA	LP
		Dwn.	Dsgn.	Chkd.
				2019.04.19
				YYYY.MM.DD

Permit/Seal



Client/Project Logo



Client/Project
CITY OF CHATTANOOGA

BROWNFIELD CLEANUP AT THE FORMER
GLOVER TRACT - RIVERWALK TRAIL
CHATTANOOGA, TN

Title
PLAN AND PROFILE

Project No.
175618801

Scale
AS NOTED

Revision Sheet
1 6 of 11

Drawing No.
C104

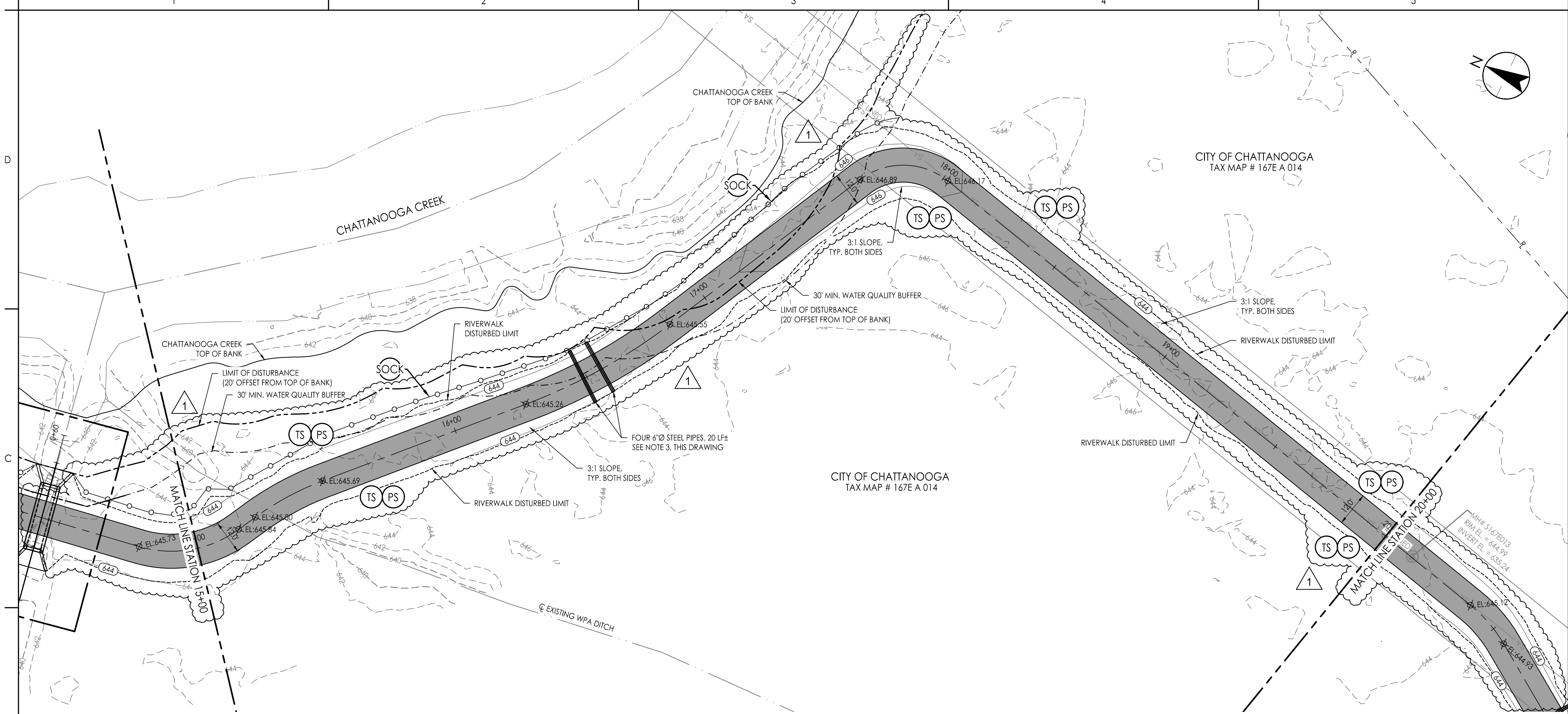

PLAN - RIVERWALK
0 20' 40'

- NOTES
1. PROPOSED HORIZONTAL ALIGNMENT WAS DETERMINED BY USING CENTERLINE SURVEY SHOTS FROM CITY OF CHATTANOOGA, JULY 21, 2018.
 2. NO PARKING, STOCKPILING, STORAGE OR TRUCK WASH IN WATER QUALITY BUFFER EXCEPT WITHIN THE LIMITS OF WORK.
 3. 6" Ø STEEL PIPE TO BE SMOOTH PIPE AND PLACED ON EXISTING GRADE AND MATCH EXISTING SLOPE. CONTRACTOR TO FIELD VERIFY LOW SPOTS.
MIN. WALL THICKNESS = 1/2"
MIN. YIELD STRENGTH = 35,000 PSI

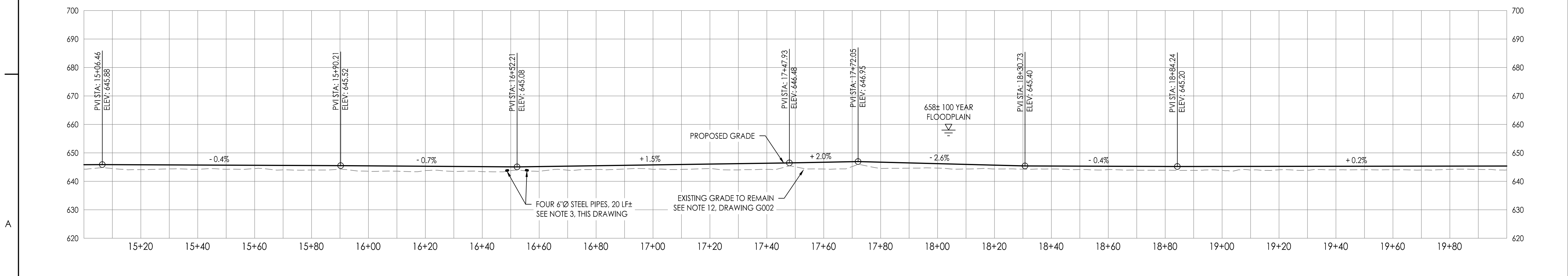

PROFILE - RIVERWALK
0 20' 40'

SaveDate: 2019/04/27 2:03 PM LogIn: bulmer_jason v:\1756\active\175618801\technical_production\drawing\sheet\18801c-rp-c101-c107.dwg

Copyright Reserved

The Contractor shall verify and be responsible for all dimensions. DO NOT scale the drawing - any errors or omissions shall be reported to Stantec without delay.
The Copyrights to all designs and drawings are the property of Stantec. Reproduction or use for any purpose other than that authorized by Stantec is forbidden.

Consultant

Notes

2	ADDED LIMIT OF DISTURBANCE, ADDENDUM 4	JB	MA	2019.04.27
1	REVERSED SIDEWALK, HANDICAP AND BIKE RAMP	JB	MA	2019.05.13
0	ISSUED FOR BID	MWA	JS	2019.04.19

Revision By Appd YYYY.MM.DD

File Name:	18801C-RP-C101-C107	JFB	MWA	LP	2019.04.19
		Dwn.	Dsgn.	Chkd.	YYYY.MM.DD

Permit/Seal

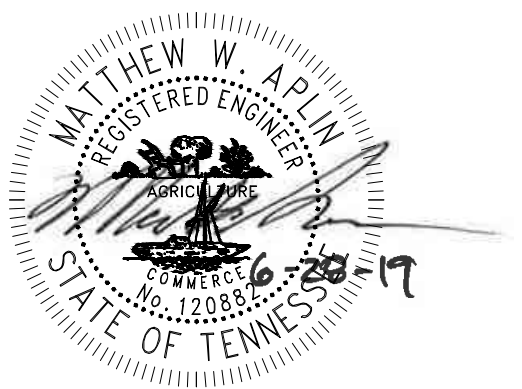

Client/Project Logo



Client/Project
CITY OF CHATTANOOGA

BROWNFIELD CLEANUP AT THE FORMER
GLOVER TRACT - RIVERWALK TRAIL
CHATTANOOGA, TN

Title
PLAN AND PROFILE

Project No.	175618801	Scale	AS NOTED
-------------	-----------	-------	----------

Revision	Sheet	8 of 11	Drawing No.	C106
----------	-------	---------	-------------	------

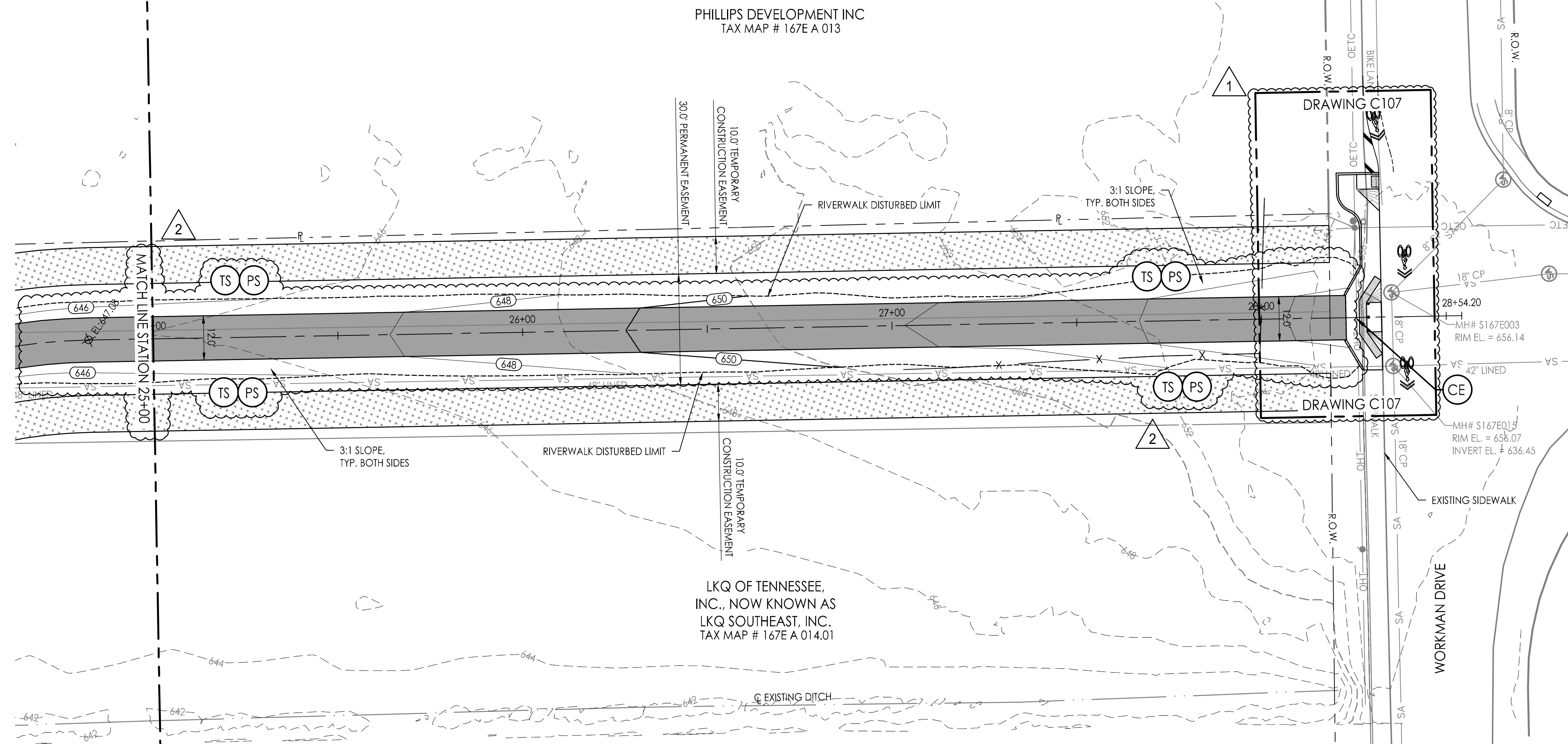

PLAN - RIVERWALK

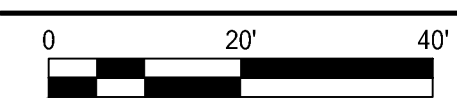

- NOTES
- COORDINATE ANY TRAFFIC CONTROL REQUIREMENTS DURING CONSTRUCTION WITH CDOT.
 - NO PARKING, STOCKPILING, STORAGE OR TRUCK WASH IN WATER QUALITY BUFFER EXCEPT WITHIN THE LIMITS OF WORK.

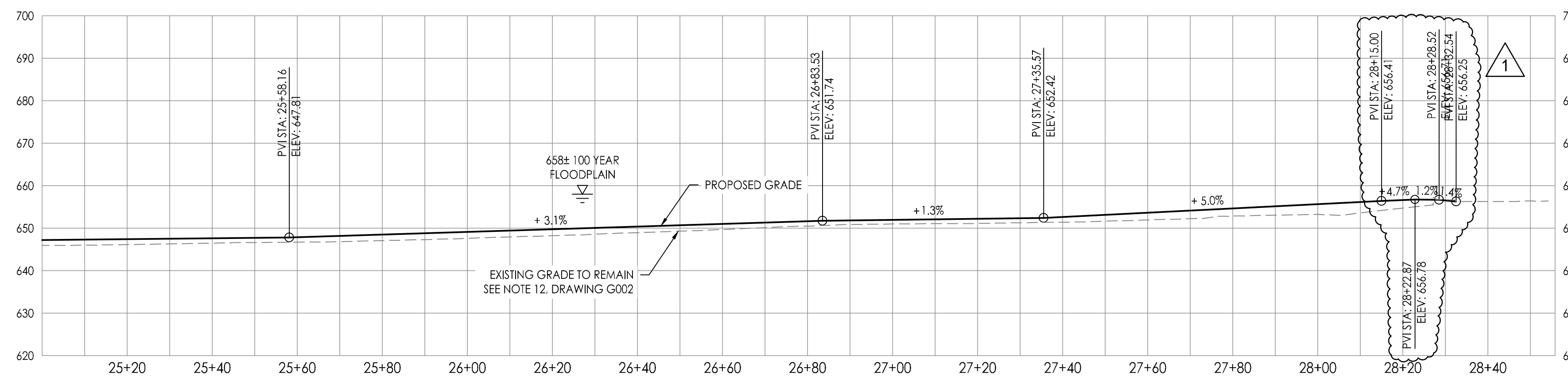

PROFILE - RIVERWALK

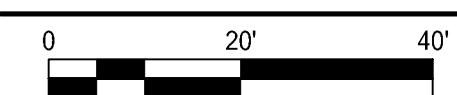

Copyright Reserved

The Contractor shall verify and be responsible for all dimensions. DO NOT scale the drawing - any errors or omissions shall be reported to Stantec without delay.
The Copyrights to all designs and drawings are the property of Stantec. Reproduction or use for any purpose other than that authorized by Stantec is forbidden.

Consultant

Notes

1	ADDED FILTER SOCK DETAIL, ADDENDUM 4	JB	MA	2019.04.27
0	ISSUED FOR BID	MWA	JS	2019.04.19
Revision		By	Appd	YYYY.MM.DD
File Name:	18801C-302-DT	JFB	MWA	LP
		Dwn.	Dsgn.	Chkd.
				2019.04.19
				YYYY.MM.DD

Permit/Seal



Client/Project Logo



Client/Project
CITY OF CHATTANOOGA

BROWNFIELD CLEANUP AT THE FORMER
GLOVER TRACT - RIVERWALK TRAIL
CHATTANOOGA, TN

Title
TEMPORARY SEDIMENT AND EROSION
CONTROL DETAILS

Project No.	175618801	Scale	AS NOTED
Revision	1	Sheet	11 of 11
		Drawing No.	C502

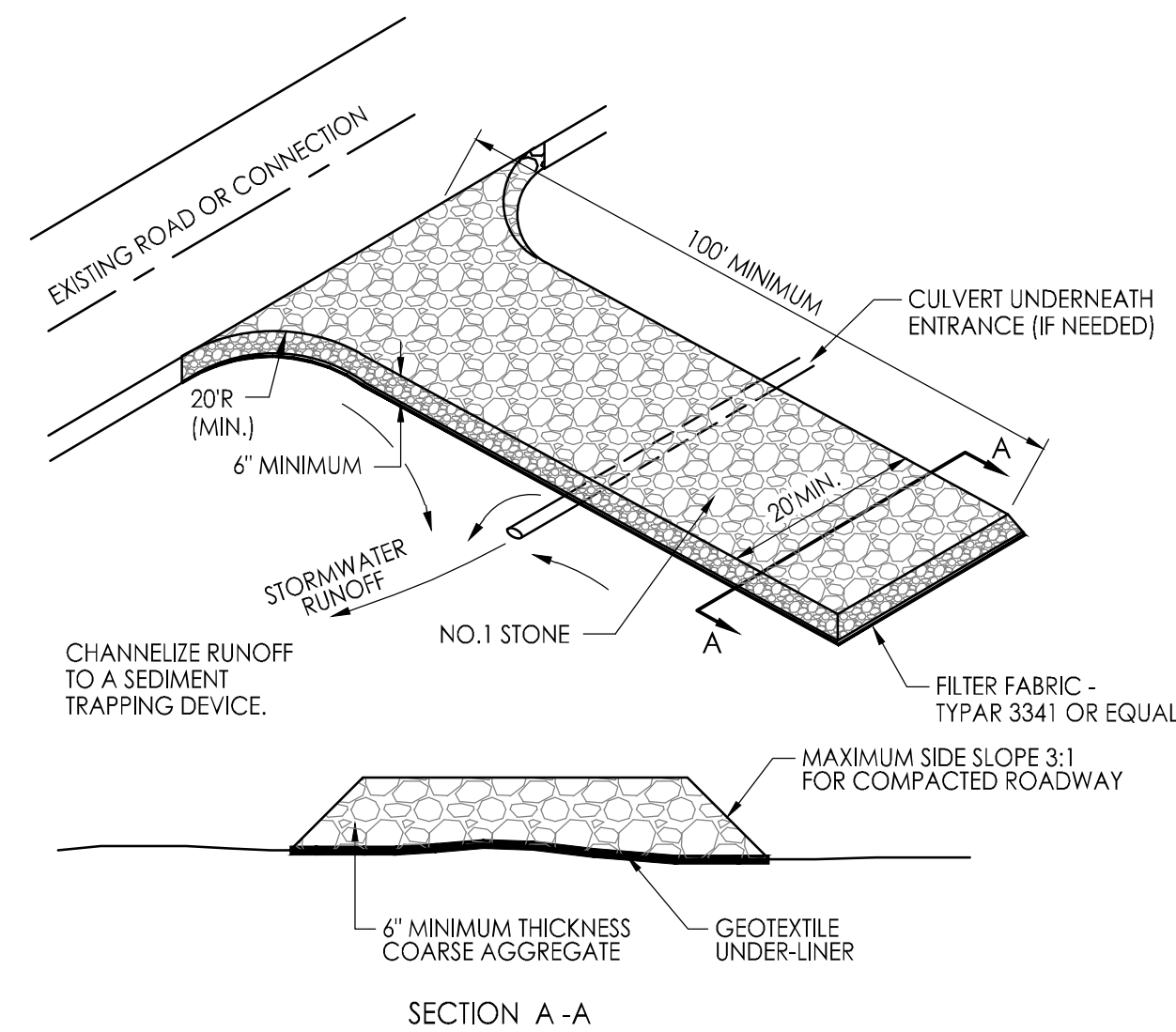
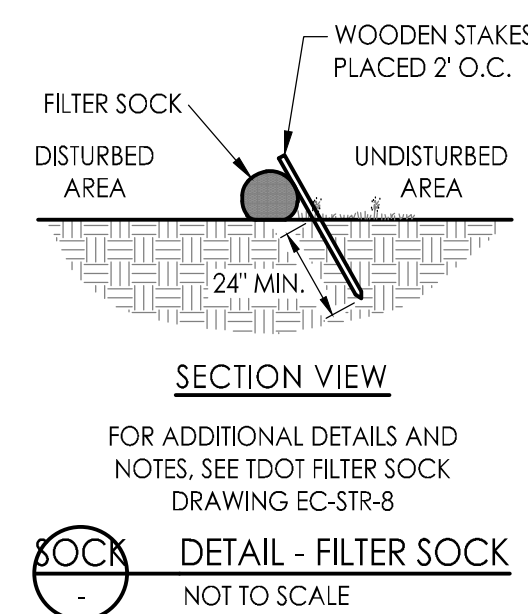
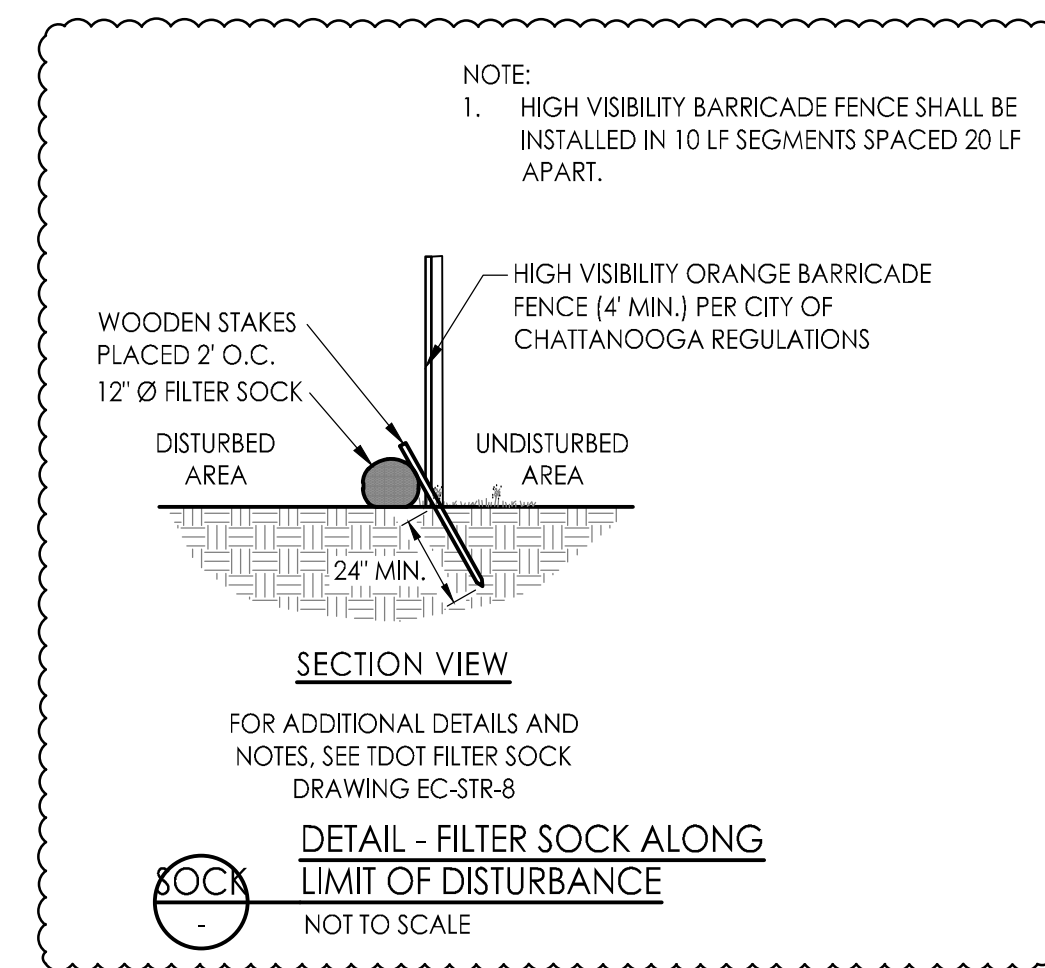

- NOTES:
- CONSTRUCTION ENTRANCE SHALL BE LOCATED WHERE TRAFFIC WILL BE ENTERING OR EXITING THE CONSTRUCTION SITE.
 - CONSTRUCTION ENTRANCE SHALL BE PROPERLY MAINTAINED IN A CONDITION WHICH WILL PREVENT TRACKING OR FLOWING OF SEDIMENT ONTO PUBLIC ROADS/STREETS. PERIODIC TOP DRESSING AND ADDITIONAL STONE IS REQUIRED TO MAINTAIN ENTRANCE IN GOOD WORKING CONDITION.
 - ALL SEDIMENTS SPILLED, WASHED OR TRACKED ONTO PUBLIC ROADWAY SHALL BE CLEANED AND REMOVED IMMEDIATELY.
 - WIDTH SHALL BE INCREASED AS NEEDED TO ACCOMMODATE ANTICIPATED TRAFFIC.

CE
DETAIL - CONSTRUCTION ENTRANCE
NOT TO SCALE

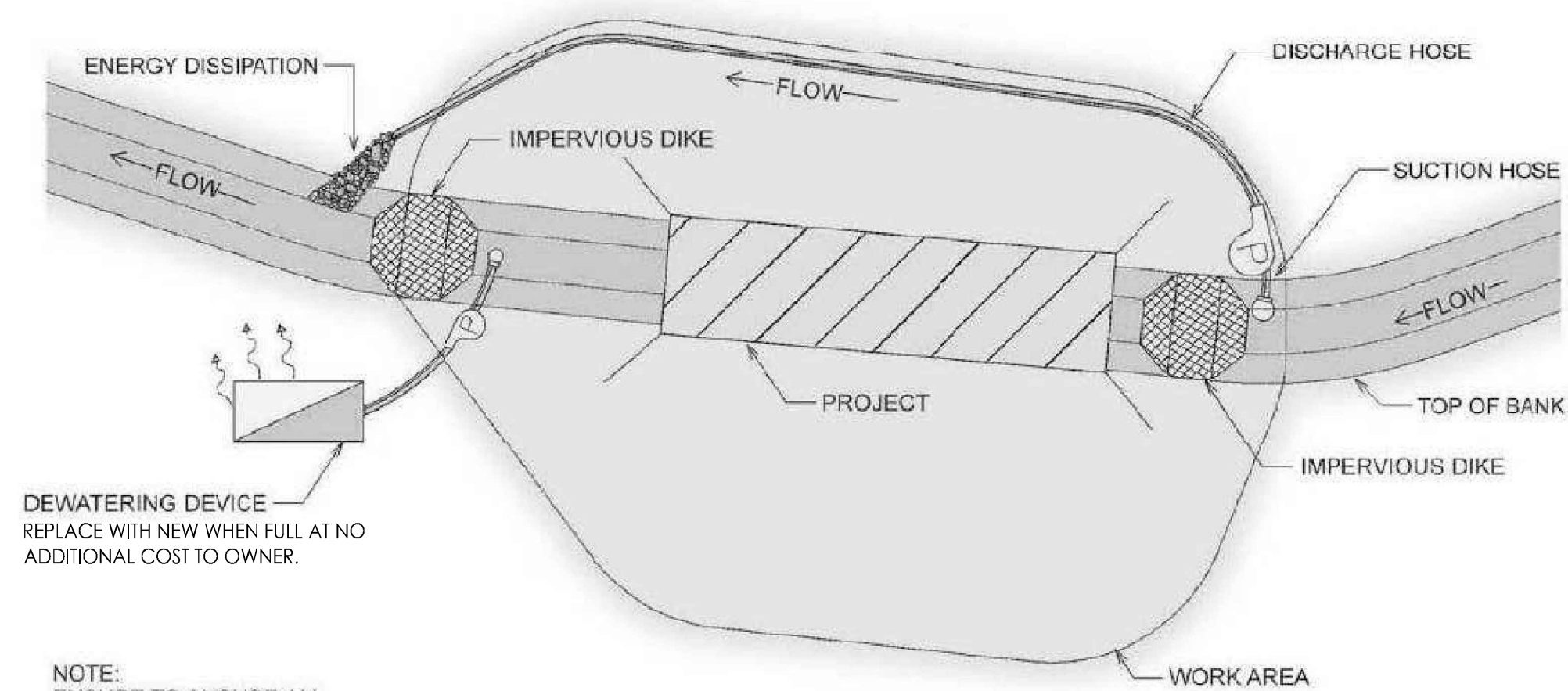

2
C103
DETAIL - STREAM CROSSING
N.T.S.