

HATCH	DESCRIPTION
	REMOVE, STORE AND REINSTALL ACOUSTICAL CEILING SYSTEM
	REMOVE GYPSUM AND METAL FRAMED OR SUSPENDED CEILING, INSTALL NEW CEILING TO MATCH EXISTING

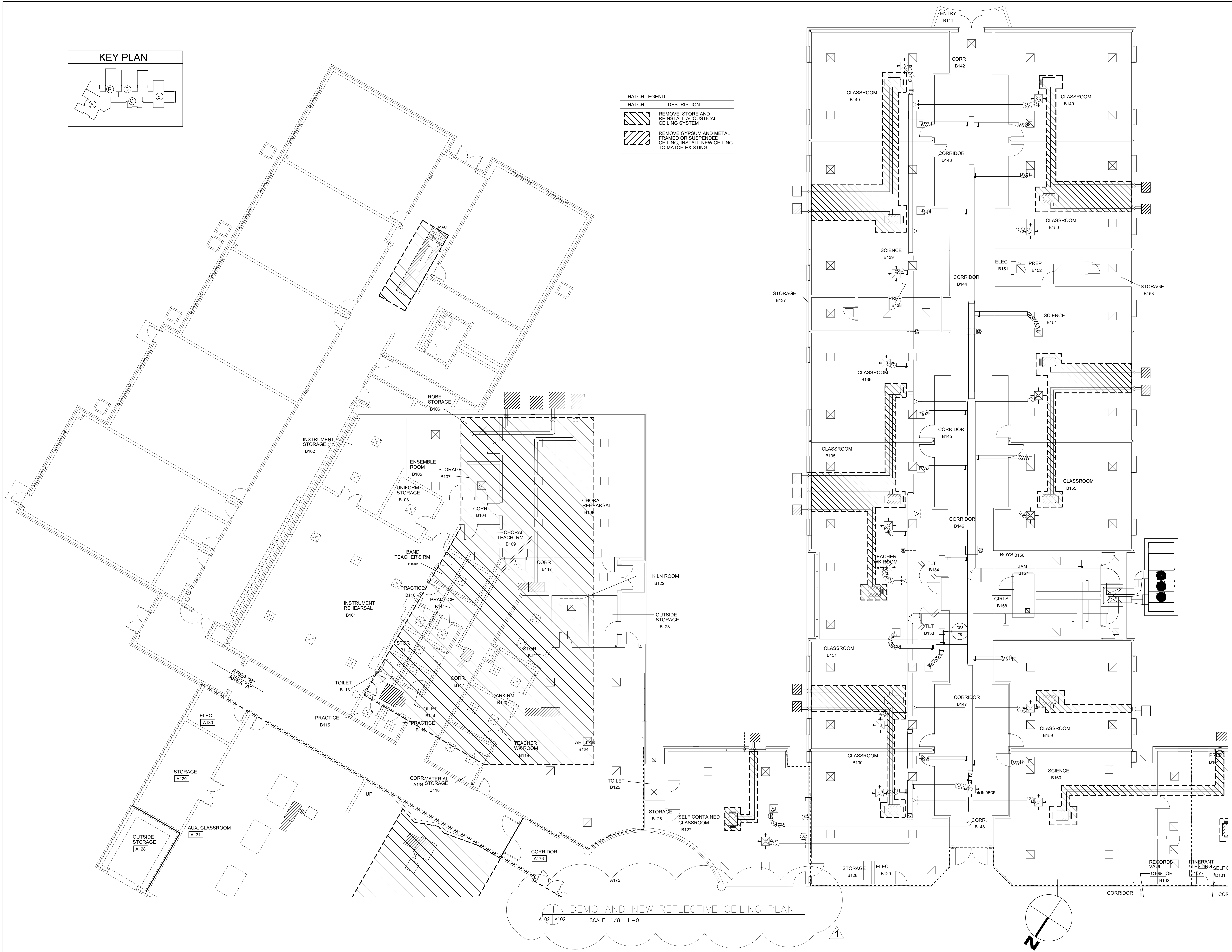

1 DEMO AND NEW REFLECTIVE CEILING PLAN
SCALE: 1/8"=1'-0"

Whole Building Systems
WBS
WHOLE BUILDING SYSTEMS, LLC
26 BEE STREET
CHARLESTON, SC 29403
PH: (843) 637-3388
WHOLEBUILDINGSYSTEMS.COM

STATE OF SOUTH CAROLINA
THOMAS & DENZINGER, P.A.
REGISTERED ARCHITECTS

STATE OF SOUTH CAROLINA
BRYAN MATTHEW BOLIN
REGISTERED ARCHITECT

**NORTH MYRTLE BEACH MIDDLE SCHOOL
HVAC REPLACEMENT
11240 SC-90 LITTLE RIVER, SC 29566**

PROJ. NO. : 23090001
DATE: 1/23/2024
DESIGNED BY: BRW
DRAWN BY: BRW
CHECKED BY: MDK

REVISIONS		
NO.	DATE	NOTES
1	4/9/24	WORK AREA CHANGES

RCP AREA 'B'

A102R1

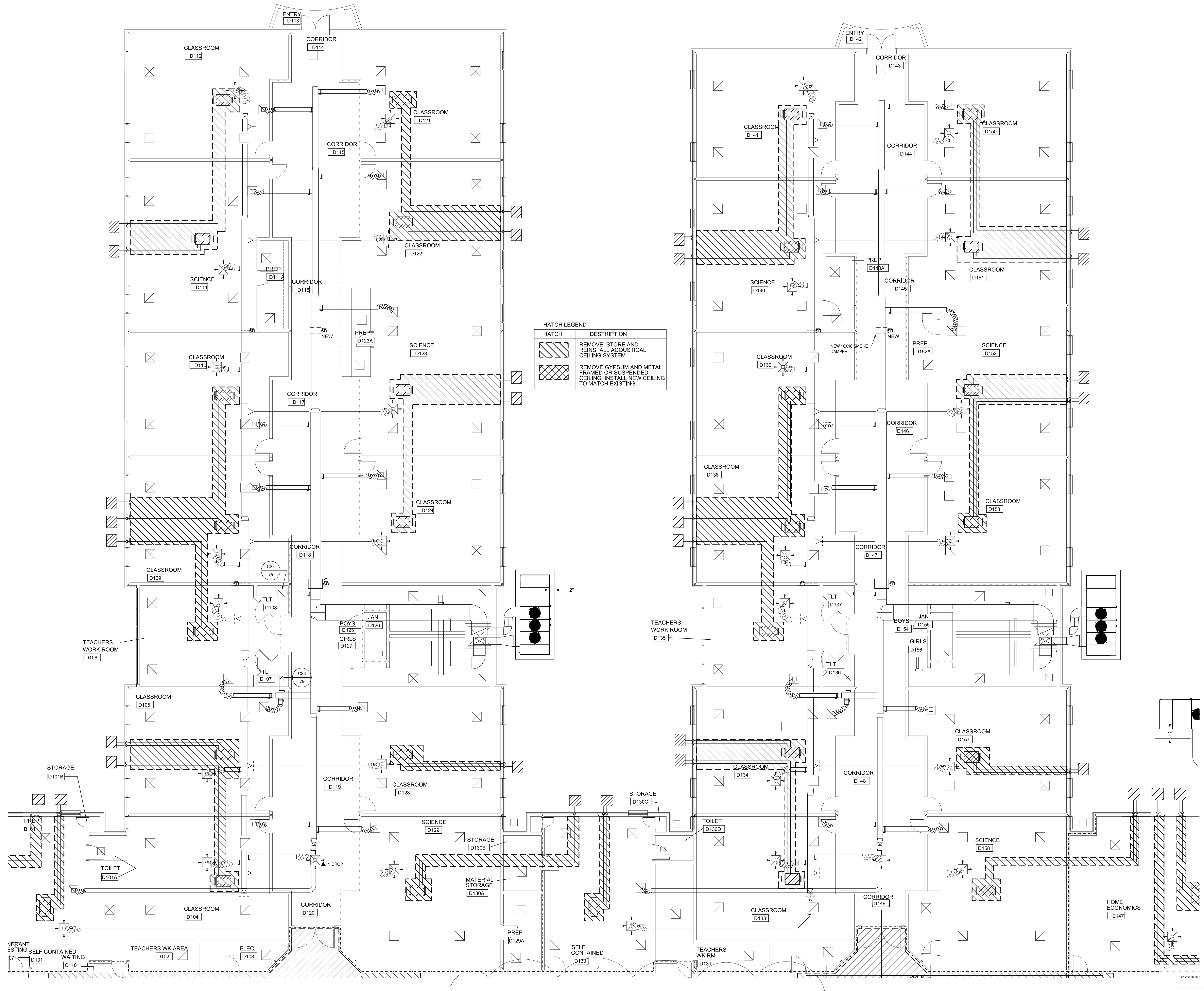

HATCH	DESCRIPTION
	REMOVE, STORE AND REINSTALL ACOUSTICAL CEILING SYSTEM
	REMOVE GYPSUM AND METAL FRAMED OR SUSPENDED CEILING. INSTALL NEW CEILING TO MATCH EXISTING

1 DEMO AND NEW REFLECTIVE CEILING PLAN
 A103 A103 SCALE: 1/8"=1'-0"

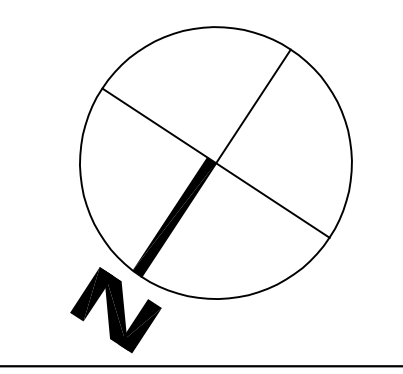
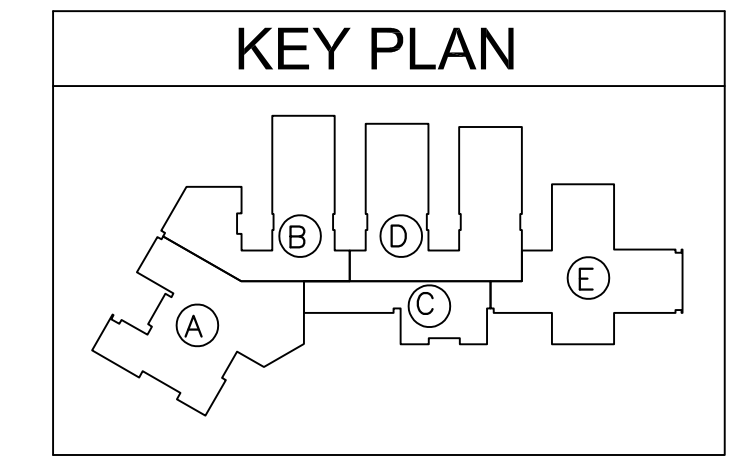

NORTH MYRTLE BEACH MIDDLE SCHOOL
 HVAC REPLACEMENT
 11240 SC-90 LITTLE RIVER, SC 29566

PROJ. NO. : 23090001
 DATE: 1/23/2024
 DESIGNED BY: BRW
 DRAWN BY: BRW
 CHECKED BY: MDK

REVISIONS		
NO.	DATE	NOTES
1	4/9/24	WORK AREA CHANGES

RCP AREA 'D'

A103R1

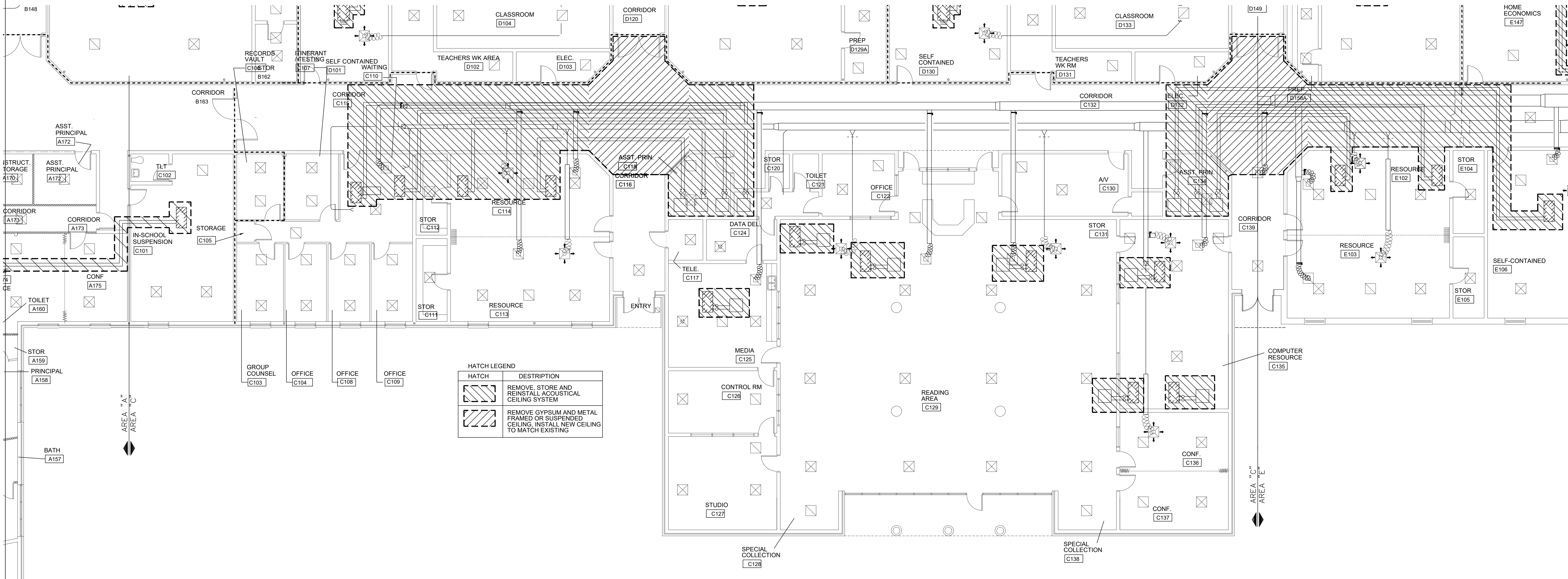

HATCH LEGEND

HATCH	DESCRIPTION
	REMOVE, STORE AND REINSTALL ACOUSTICAL CEILING SYSTEM
	REMOVE GYPSUM AND METAL FRAMED OR SUSPENDED CEILING, INSTALL NEW CEILING TO MATCH EXISTING

1 DEMO AND NEW REFLECTIVE CEILING PLAN
 A104 A104 SCALE: 1/8"=1'-0"

NORTH MYRTLE BEACH MIDDLE SCHOOL
 HVAC REPLACEMENT
 11240 SC-90 LITTLE RIVER, SC 29566

PROJ. NO. : 23090001
 DATE: 1/23/2024
 DESIGNED BY: BRW
 DRAWN BY: BRW
 CHECKED BY: MDK

REVISIONS		
NO.	DATE	NOTES
1	4/9/24	WORK AREA CHANGES

RCP AREA 'C'

A104R1

