



PURCHASING AND
MATERIALS MANAGEMENT

City of Myrtle Beach
SOUTH CAROLINA

(843) 918-2170
FAX: (843) 918-2182

ADDENDUM 001

January 16, 2020

20-B0032

Gravity Sewer Slip Lining

A mandatory pre-bid was held at 10:00 January 14, 2020. The following were in attendance:

Shawn King	AM-Liner East, Inc.
Lee Orr	Granite Inliner
Bob Van Horne	Insituform
Bill Sharpe	Team IPR
Zarn Emlinger	Applied Polymerics
Cody Beal	Granite Inliner
Scott Kammerer	Applied Polymerics

Due to questions that arose during the pre-bid, the following attachment and maps are being sent.

The bid date will stay the same, 10:00 January 28, 2020

Thank you,

Ruth Burleson Garigen/Buyer
City of Myrtle Beach

Attachment B

CIP - 2019-2020 SLIP-LINING SEGMENTS

Manhole	Manhole	Pipe Type	Pipe Size	Segment Length	Address	
06-87	06-47	ABS	8	300	Little Creek Rd	2 Taps
24-24A	24-24	VCP	8	212	7th Ave North	0 Tap
24-25	24-23	VCP	8	106	Oak St.	1 Tap
28-45	28-44	VCP	8	325	Broadway St	5 Taps
29-15	29-16	VCP	8	300	15th Ave South	5 Taps
38-108	38-109		8	60	44th Ave North	0 Taps
40-47A	40-47	VCP	6	250	Camellia Dr.	5 Taps
57-44	57-10	ABT	8	212	Fairway Lakes	7 Taps
69-28	69-61	VCP	8	326	1650 Stuart Square Circle	3 Taps
69-50	69-49	VCP	6	244	Stalvey Ave	1 Tap
69-65	69-58	DIP	8	185	Racepath St	0 Taps
71-33	71-32	VCP	8	478	7200 N. Kings Hwy	10 taps
71-35	71-36	VCP	8	236	408 7th Ave North	6 Taps
71-67	71-15	VCP	8	370.61	Porcher Dr	4 Taps
71-34	71-35	VCP	8	149	408 7th ave North	3 Taps
				3753.61	Total Footage	

****NOTE:** Data pulled from TV Inspections 2016 - Oct.1, 2019

Removed Line Segement 24-22-24-23 and added 71-34-71-35 For upcoming construction project





24-15

7TH AVE N

24-24B

24-24A

24-24

N OAK ST

24-23

N KINGS HWY

24-26

24-22

24-22

8TH AVE N

MAIN ST

MAIN ST

MAIN ST

MAPLE ST



8ln

24-27A

28-41

9TH AVE N

28-38A

28-40

28-42

8ln

BROADWAY ST

N KINGS HWY

N KINGS HWY

28-44

28-46

28-45

28-47

8ln

24-46

24-30

10ln



16TH AVE S

29-12

YAUAPON DR

10ft

15TH AVE S

8ft

29-161

29-511

29-14

14TH AVE S

64-621

8ft

64-62A



44TH AVE N

8 in.

38-01

10 in.

48 in.

38-44

38-43

38-42

38-41

38-40

38-109

38-108

38-34

38-105

38-102

38-101

38-88

8 in.

8 in.

38-45

38-46

0 in.

8 in.

1000C

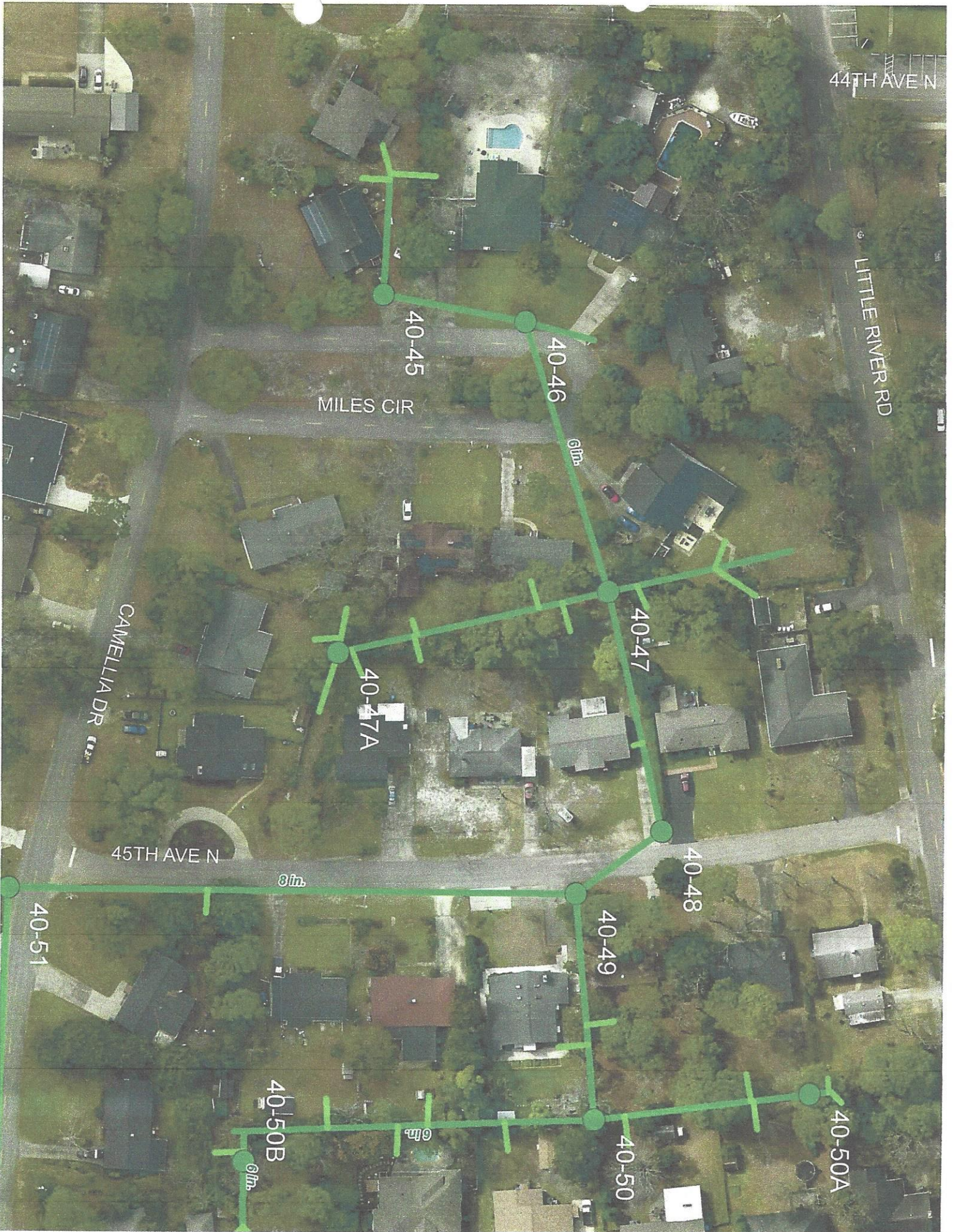

44TH AVE N

LITTLE RIVER RD

MILES CIR

CAMELLIA DR

45TH AVE N

40-45

40-46

40-47

40-47A

40-48

40-51

40-49

40-50B

40-50

40-50A

6in.

8in.

6in.

6in.



10ft.

57-44

57-10

57-11

57-13

57-45

57-46

57-47

57-48

FAIRWAY LAKES DR

011a

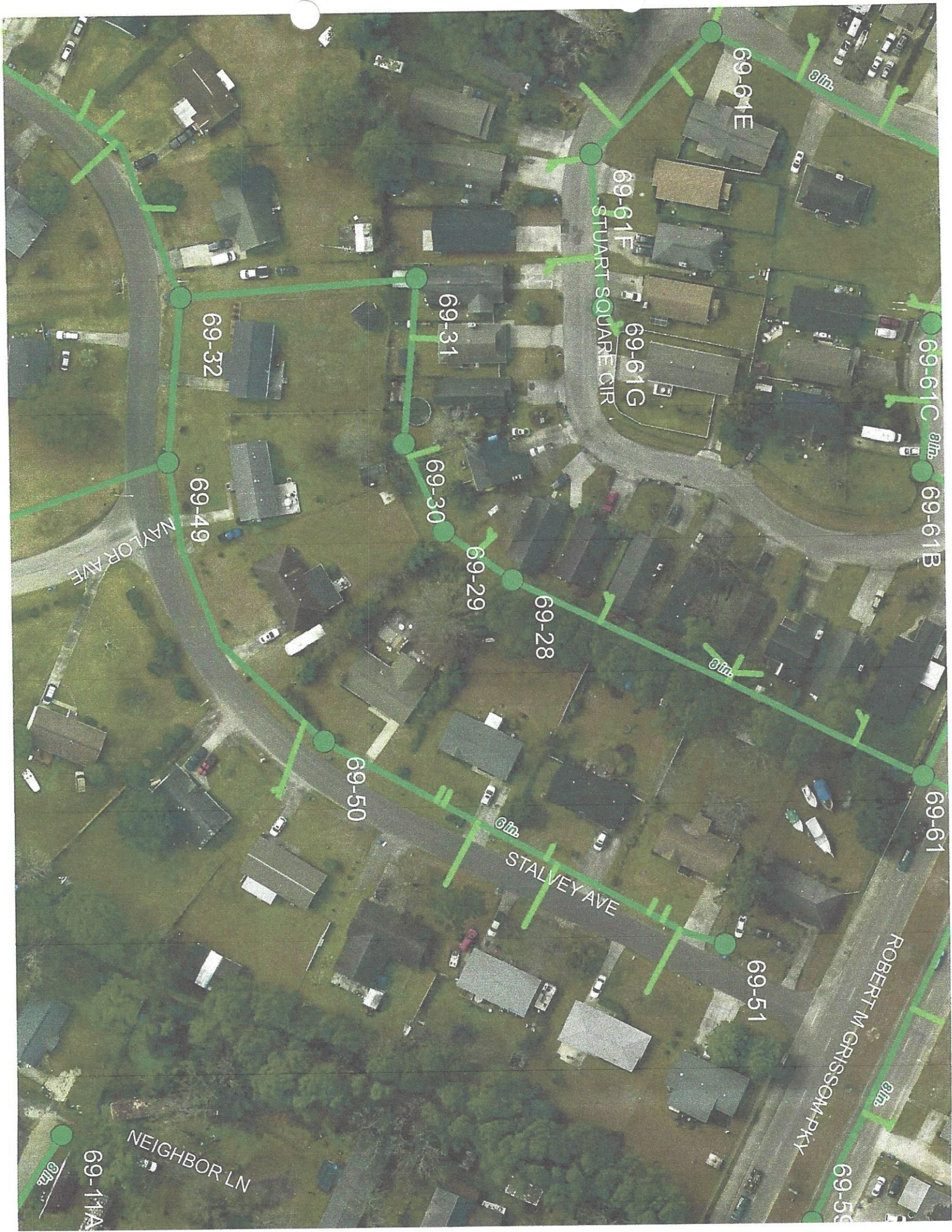

69-61E

69-61F

69-61G

69-61C

69-61B

69-61

69-51

69-50

69-11A

69-32

69-49

69-31

69-30

69-29

69-28

NEIGHBOR LN

STUART SQUARE CIR

STALVEY AVE

ROBERT M GRISSOM PKY

NAYLOR AVE

0 in

0 in

6 in

0 in

0 in

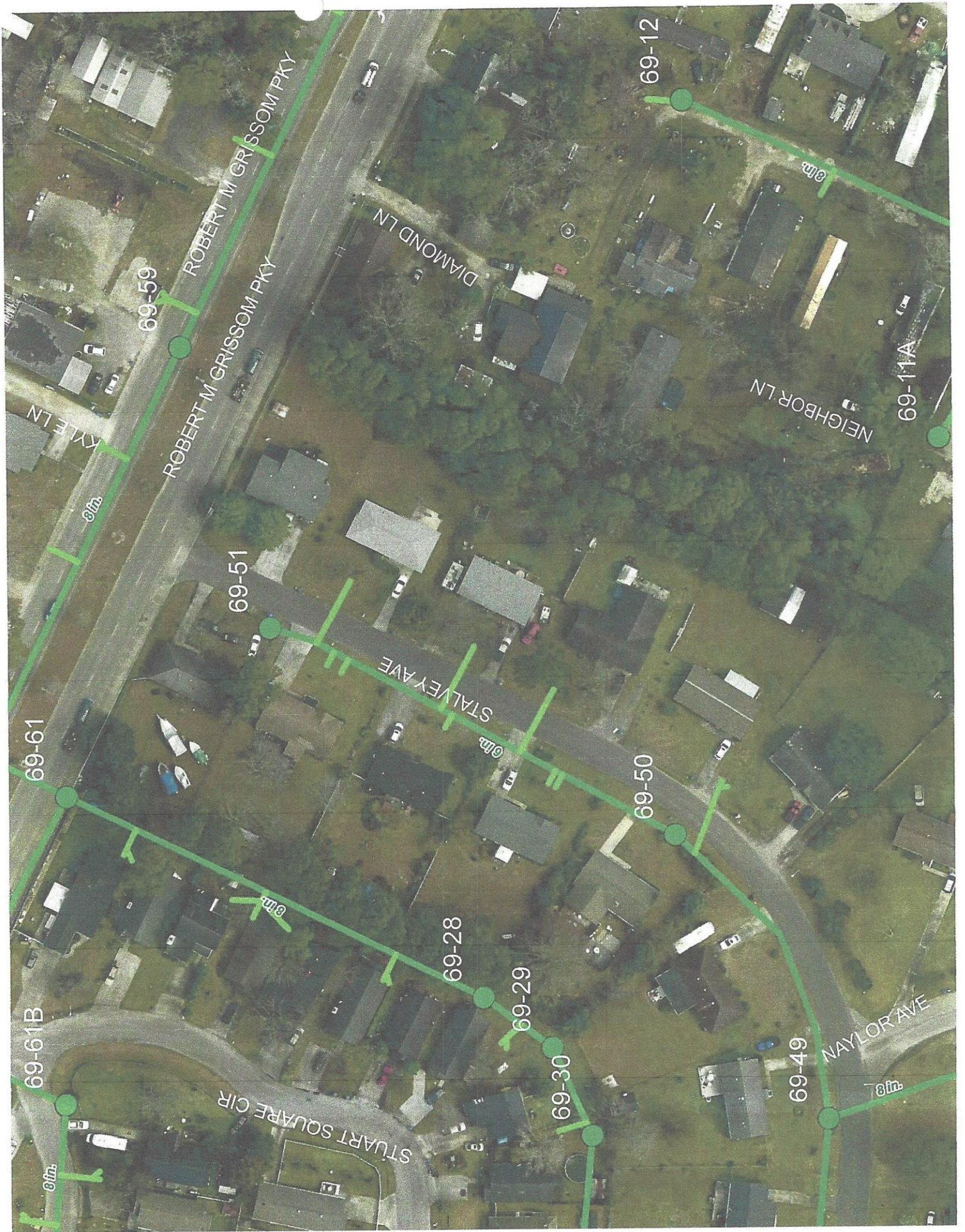



69-57

87m

58-16B

ABC DR
87m

69-58

69-65

RACEPATH ST

58-04

CEDAR DR

87m

PARK DR

58-05

58-05-MHCO1

PINE DR
6m

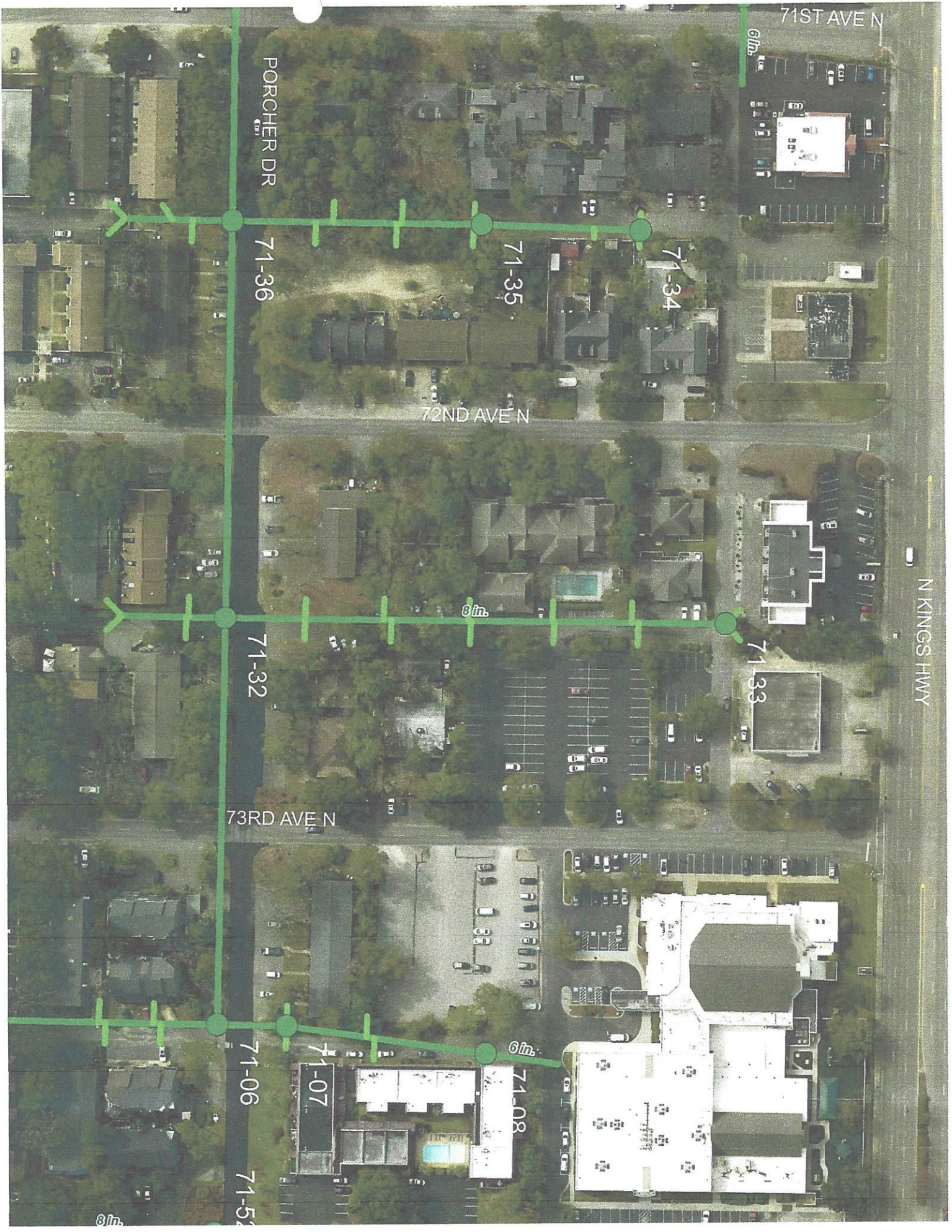

71ST AVE N

6in.

PORCHER DR

71-36

71-35

71-34

72ND AVE N

8in.

71-32

71-33

73RD AVE N

71-06

71-07

71-08

8in.

71-52

N KINGS HWY

8in.

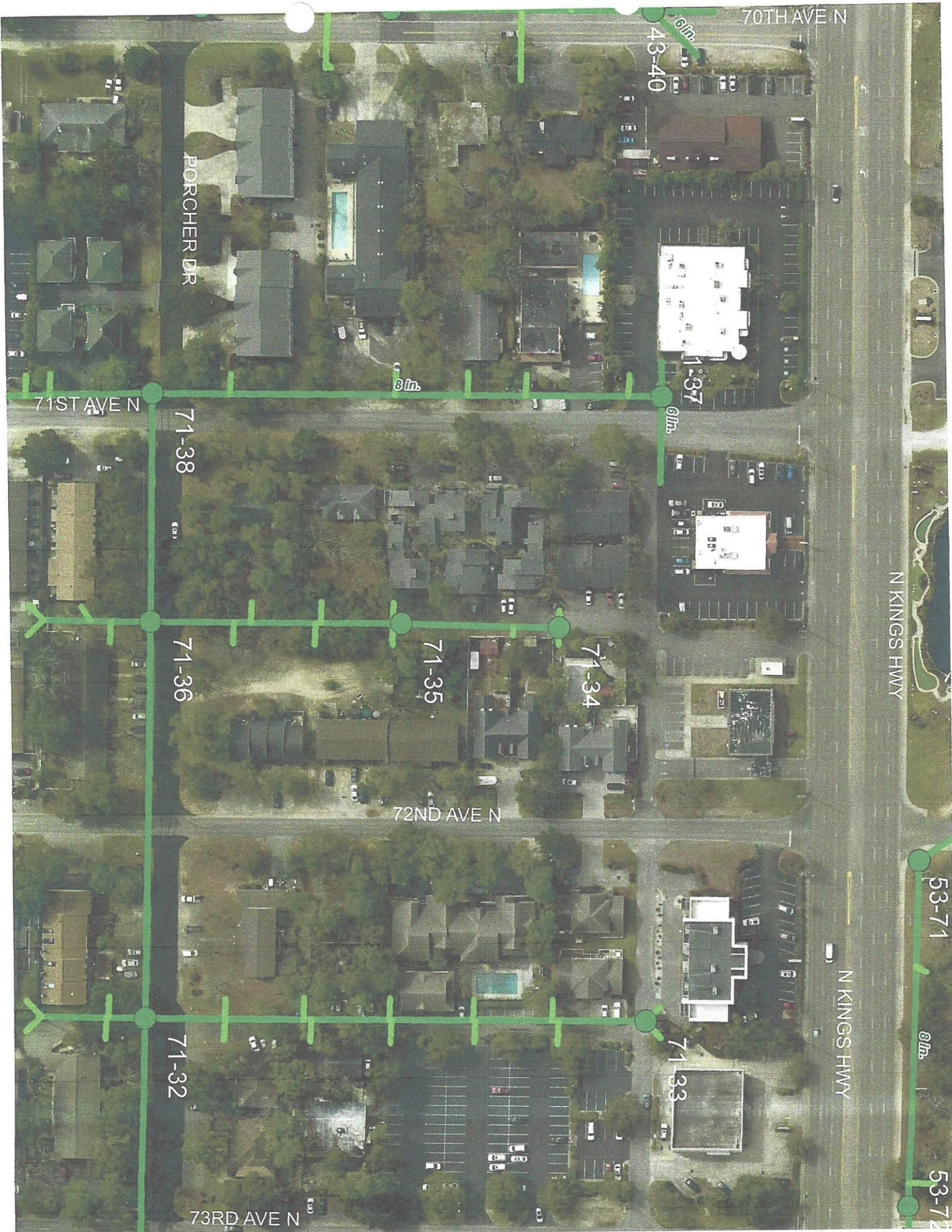

70TH AVE N

43-40

PORCHER DR

6ft.

71ST AVE N

71-38

8ft.

6ft.

N KINGS HWY

71-36

71-35

71-34

72ND AVE N

53-71

N KINGS HWY

71-32

71-33

8ft.

53-72

73RD AVE N



77TH AVE N

71-15

GATE KEEPER ALY

71-70

71-71

PORCHER DR

71-69

71-72

71-73

AZURE DR

71-68

71-67

8in

71-76

71-77

71-69

MONARCH DR

71-75

EMPEROR ALY

12in

N OCEAN BLVD

71-74

71-78

71-20C

12in

79TH AVE N

71-74

8in

71-20

71-20A

71-20B

71-20D