

D	X	W
12"	1'-4"	7'-4"
15"	1'-7"	7'-7"
18"	1'-10"	7'-10"
24"	2'-6"	8'-6"
30"	3'-1"	9'-1"
36"	3'-8"	9'-8"
42"	4'-5"	10'-5"
48"	5'-0"	11'-0"

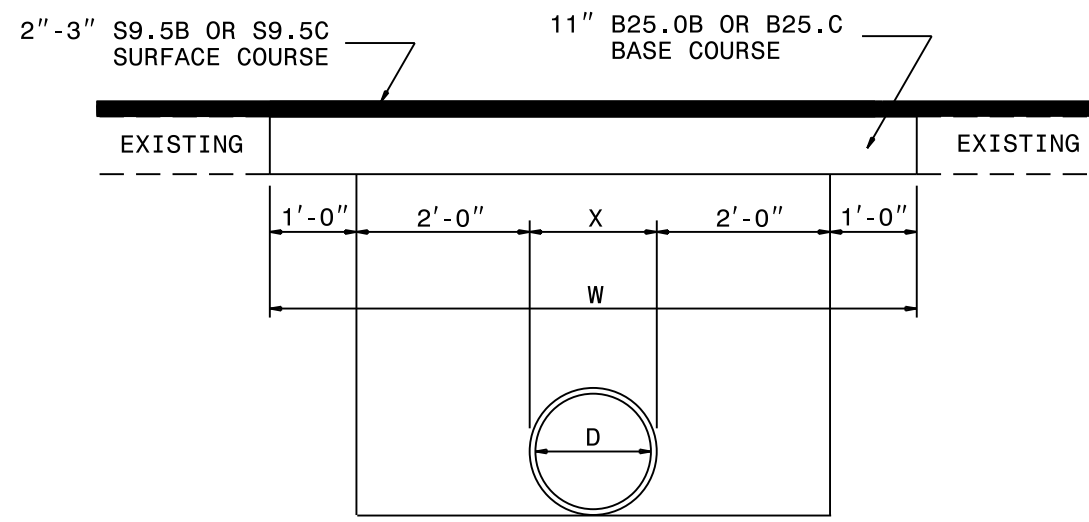

**PAVEMENT REPAIRS ON ROADS TO BE RESURFACED
 (PIPE IS PLACED UNDER EXISTING PAVEMENT)**

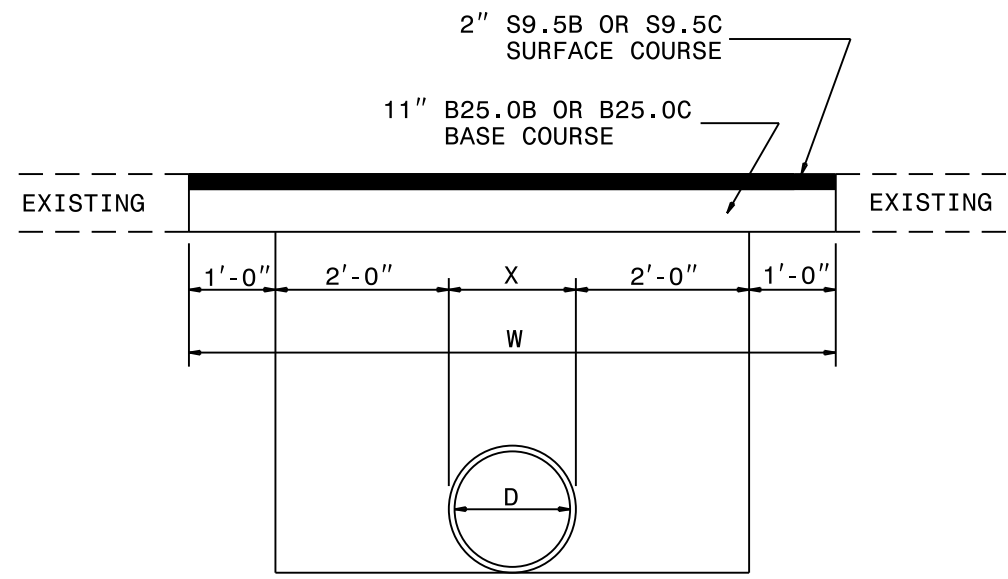

**PAVEMENT REPAIRS ON ROADS NOT TO BE RESURFACED
 (PIPE IS TO BE PLACED UNDER EXISTING PAVEMENT)**