

# HENRY LEE PARK PAVILION

THE CITY OF DAYTONA BEACH

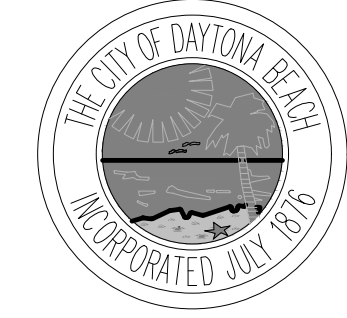

PUBLIC WORKS DEPARTMENT  
TECHNICAL SERVICES

950 BELLEVUE AVENUE  
DAYTONA BEACH, FL 32114

P 386 671 8610  
F 386 957 6404

BRENT COHEN, ARCHITECT  
FL LICENSE # AR93854

JAMES V. CHISHOLM  
ANDREW HOLMES  
DAVID WALLER  
FRANK VAN PELT  
JIM NELSON, P.E.  
BRENT COHEN

CITY MANAGER  
PUBLIC WORKS DIRECTOR  
DEPUTY PUBLIC WORKS DIRECTOR  
TECHNICAL SERVICES DIRECTOR  
CITY ENGINEER  
CITY ARCHITECT

## PROJECT LOCATION



### INDEX OF DRAWINGS

### SHEET

COVER SHEET  
PROJECT INFORMATION

A0.1  
A0.2

### ARCHITECTURAL

SITE PLAN  
PAVILION FLOOR PLAN + RCP  
PAVILION DETAILS

A1.2  
A2.1  
A2.2

### STRUCTURAL

GENERAL STRUCTURAL NOTES  
PLANS, SECTIONS, AND DETAILS

S-001  
S-101

ISSUE	DATE
BID SET	4.15.20

### PAVILION FOR HENRY LEE PARK

701 BELLEVUE AVE.  
DAYTONA BEACH, FL  
32114

## VICINITY MAP

SCALE: NTS

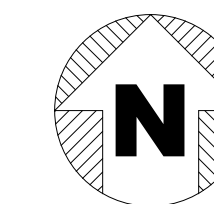

SCALE:	AS NOTED
DRAWN:	BCC
CHECKED:	BCC
PROJECT NO:	2019-010

# A0.1

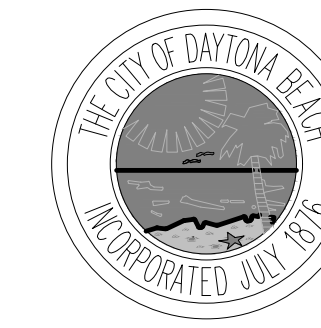

**GENERAL NOTES**

**GENERAL**  
1. ALL WORK TO BE PROVIDED BY CONTRACTOR UNLESS IT IS SPECIFICALLY NOTED TO BE DONE BY OTHERS.

**SAFETY**  
1. CODES: CONTRACTOR SHALL COMPLY WITH ALL APPLICABLE CODES AND ORDINANCES IN FORCE AT THE TIME OF CONSTRUCTION.

- WORK PRACTICES**
- MATERIALS: ALL MATERIALS ARE ASSUMED TO BE NEW (U.O.N.).
  - SUBCONTRACTOR COORDINATION: CONTRACTOR IS RESPONSIBLE FOR COORDINATION OF THEIR SUBCONTRACTORS AND FOR THE SCHEDULING + COORDINATION OF WORK INDICATED ON THE DRAWINGS TO BE DONE BY OTHERS.
  - LAYOUT: CONTRACTOR TO VERIFY ALL DIMENSIONS AND CONDITIONS PRIOR TO STARTING WORK. NOTIFY ARCHITECT OF ANY DISCREPANCIES DISCOVERED.
  - SERVICE SHUTDOWNS: CONTRACTOR TO NOTIFY THE OWNER & LANDLORD (48) HOURS IN ADVANCE OF SERVICE SHUTDOWNS. CONTRACTOR TO OBTAIN THE OWNER AND LANDLORD'S PERMISSION TO SHUTDOWN ANY BUILDING SERVICE.
  - SITE CLEANING: CONTRACTOR TO CLEAN PREMISES AND REMOVE DEBRIS ON A REGULAR BASIS.
  - UNEXPECTED CONDITIONS: CONTRACTOR TO NOTIFY ARCHITECT OF ANY CONDITIONS WHICH ARE UNCOVERED WHICH DIFFER FROM WHAT IS SHOWN ON THESE DRAWINGS.
  - CONTRACTOR TO COMPLY WITH LANDLORD WORK RULES

- DRAWING SPECIFICITY**
- IT IS NOT THE INTENT OF THESE DRAWINGS TO SHOW EVERY NAIL, SCREW, BOLT AND CONNECTION ETC. REQUIRED TO INSTALL A GIVEN ITEM. THE CONTRACTOR IS TO MAKE REASONABLE ASSUMPTIONS AS TO MISCELLANEOUS ITEMS WHICH ARE REQUIRED TO INSTALL ITEMS NOTED ON THESE DRAWINGS.
  - CONTRACTOR TO PROVIDE NECESSARY BACKING, BLOCKING AND FRAMING FOR LIGHT FIXTURES, ELECTRICAL FIXTURES AND OTHER ITEMS REQUIRING SAME.
  - DIMENSIONS: HORIZONTAL DIMENSIONS ARE FROM FINISHED SURFACE TO FINISHED SURFACE U.O.N. VERTICAL DIMENSIONS ARE FROM TOP OF SLAB U.O.N. DRAWINGS ARE NOT TO BE SCALED.
  - NOT ALL SYMBOLS SHOWN ARE USED.

**PROJECT DATA**

**PROJECT ADDRESS**  
701 BELLEVUE AVENUE  
DAYTONA BEACH, FL 32115

**PARCEL NUMBER**  
53339-03-87-0021

**LEGAL DESCRIPTION**

TRIANGLE S & E OF ROAD BEING 479.7 FT ON S LINE & 391 1/2 FT ON E LINE OF LOT 2 BLK 87 BERNES DAYTONA

**PROJECT DESCRIPTION**  
ADDITION OF ONE STANDALONE STEEL PARK PAVILIONS WITH ASSOCIATED CONCRETE SLAB  
**AUTHORITY HAVING JURISDICTION**  
CITY OF DAYTONA BEACH

**ZONING**  
R1C

**CONSTRUCTION TYPE**  
TYPE-IIB

**MAX BUILDING HT**  
35 FEET

**OCCUPANCY**  
TYPE GROUP B FOR PAVILIONS

**OCCUPANT LOAD**  
PER TABLE 1004.1.2 OF THE 2017 FBC

300SF PER OCCUPANT FOR RESTROOM / UTILITY SPACE

15 SF PER OCCUPANT FOR PAVILION SPACE

449/15 = 29 OCCUPANTS (PAVILION)

**REQUIRED EXITS**  
N/A

**FIRE-PROTECTION**  
N/A

**PROJECT AREAS**

TOTAL AREA OF NEW WORK = 449 SF (PAVILION)

**ENERGY & ENVELOPE INFORMATION**  
N/A.

**APPLICABLE CODES**

**OCCUPANCY CLASSIFICATION (SECTION 302 / 307)**

GROUP U

**ALLOWABLE HEIGHT AND BUILDING AREA (TABLE 503)**

NO MODIFICATIONS OF EXISTING BUILDING FOOTPRINT OR CAPACITY IS PROPOSED

**TYPE OF CONSTRUCTION (SECTION 602)**

TYPE IIB

**BUILDING AREA TABULATION:**

EXTERIOR PAVILIONS = 449 S.F.

TOTAL = 449 S.F.

**APPLICABLE CODES FOR: STATE OF FLORIDA**

- FLORIDA BUILDING CODE, 2017 EDITION
- NATIONAL ELECTRICAL CODE, 2011 EDITION
- FLORIDA ACCESSIBILITY CODE, 2017 EDITION

**COMPLIANCE STATEMENT:**  
PLANS HAVE BEEN PREPARED IN COMPLIANCE WITH THE 2017 FLORIDA BUILDING CODE EDITION

**PROJECT TEAM**

**OWNER**  
CITY OF DAYTONA BEACH

**ARCHITECT**  
BRENT COHEN  
950 BELLEVUE AVENUE  
P.O. BOX 2451  
DAYTONA BEACH, FL 32115-2451  
PHONE: (386) 671-8617  
E-MAIL: COHENB@CODB.US  
ATTN: BRENT COHEN

**STRUCTURAL ENGINEER**  
GRAEF  
2300 MAITLAND CENTER PARKWAY  
MAITLAND, FL 32751  
PHONE: (407) 659-6500

**GENERAL CONTRACTOR**  
TBD

**GRAPHICS**

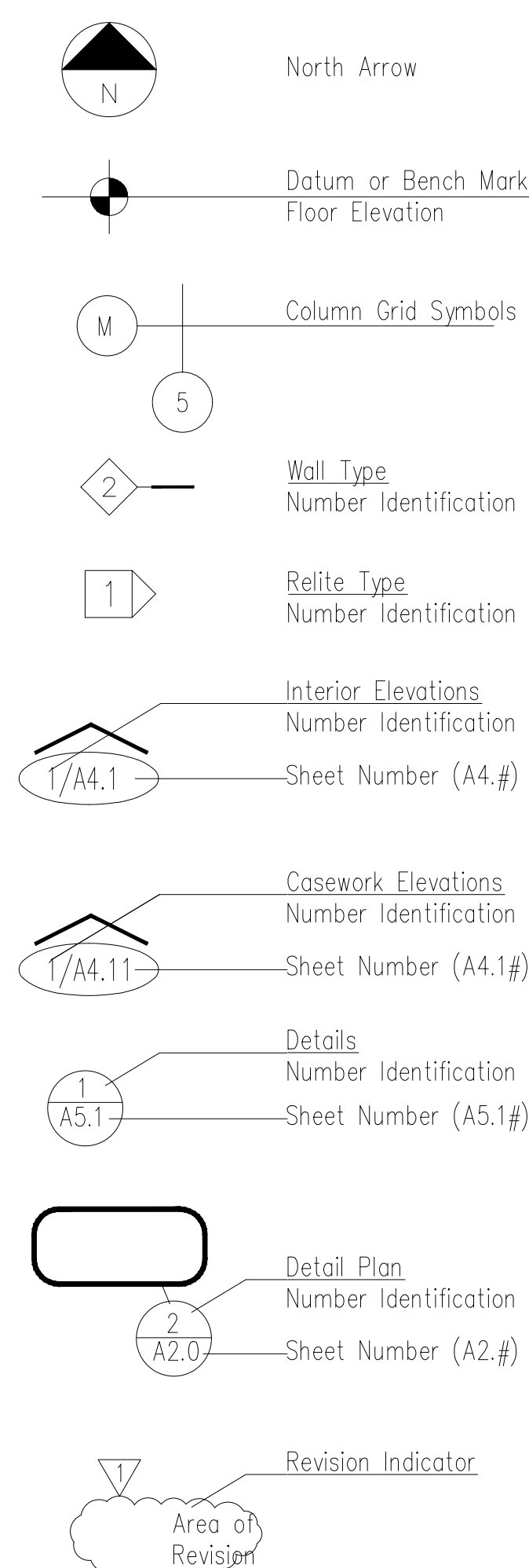

ISSUE	DATE
BID SET	4.15.20

**PAVILION FOR HENRY LEE PARK**

701 BELLEVUE AVE.  
DAYTONA BEACH, FL  
32114

SCALE: AS NOTED  
DRAWN: BCC  
CHECKED: BCC  
PROJECT NO: 2019-010

**A0.2**

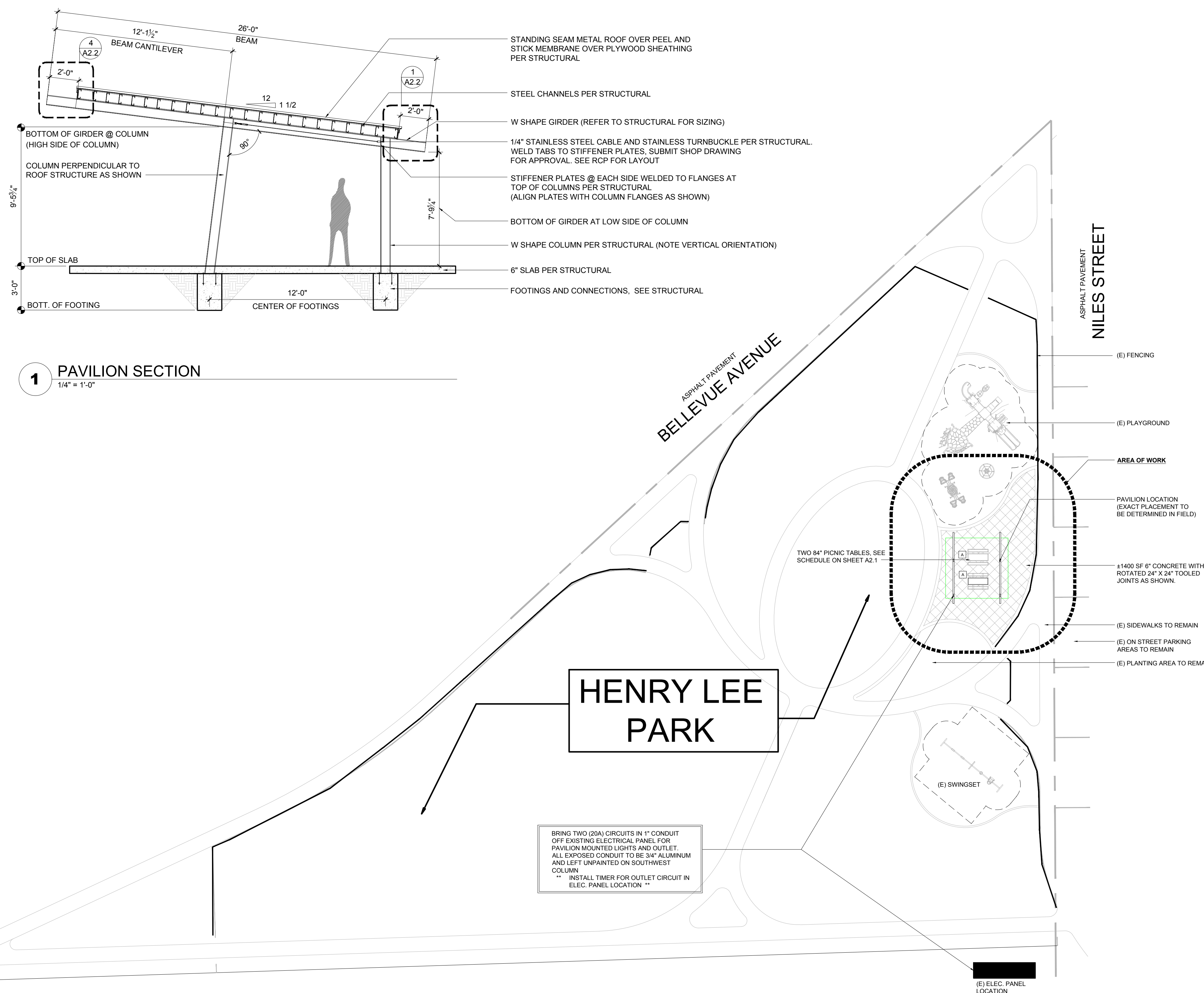
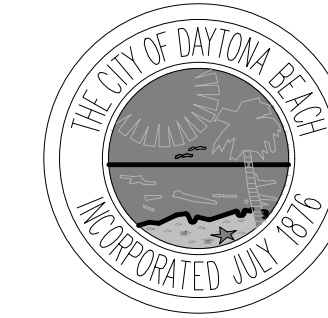

ISSUE	DATE
BID SET	4.15.20

**PAVILION FOR HENRY LEE PARK**

701 BELLEVUE AVE.  
DAYTONA BEACH, FL  
32114

SCALE:	AS NOTED
DRAWN:	BCC
CHECKED:	BCC
PROJECT NO:	2019-010

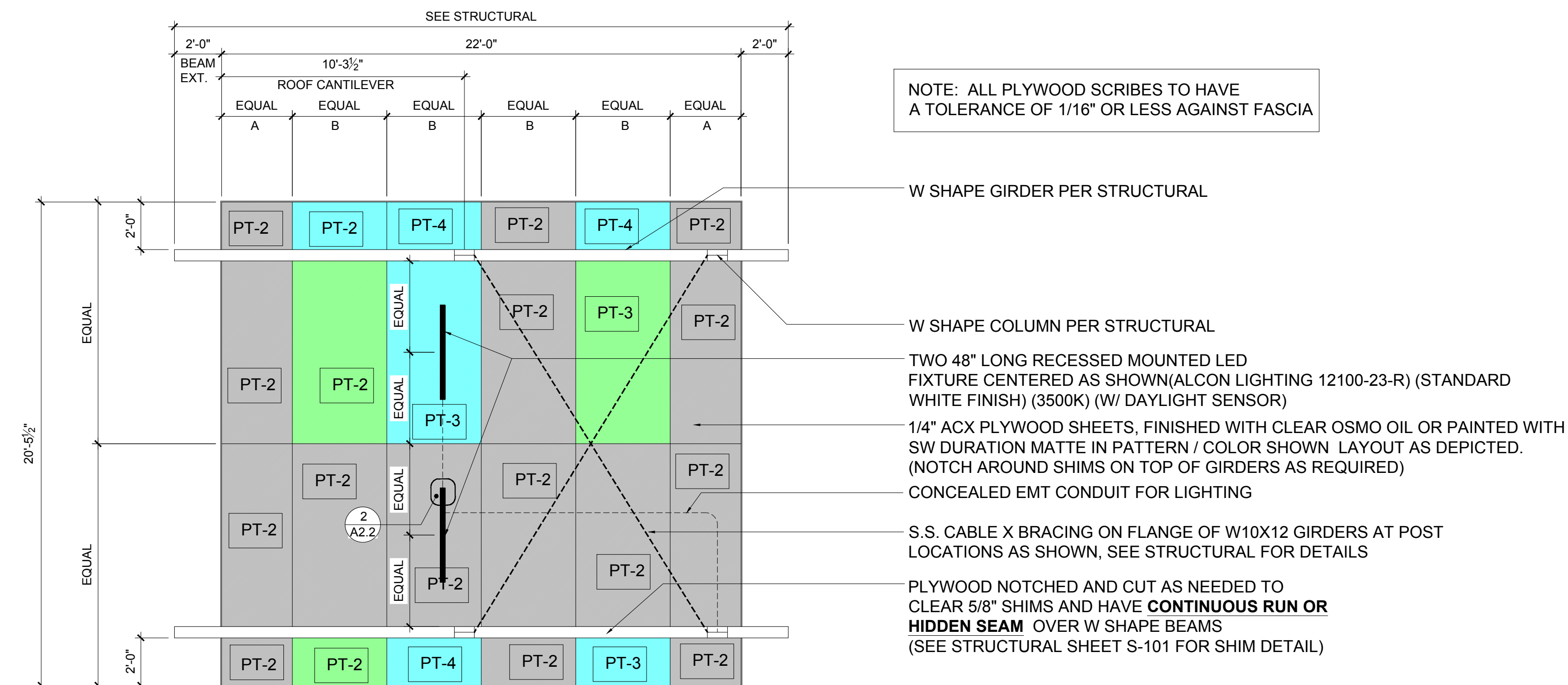
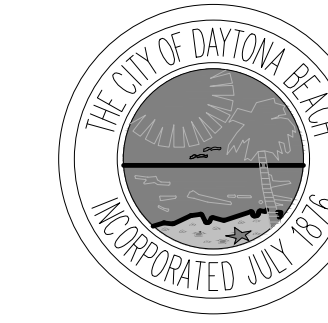

PAVILION REFLECTED CEILING PLAN  
SCALE: 1/4" = 1'-0"

REFLECTED CEILING PLAN NOTES

- ALIGN PLYWOOD FOR CONSISTENT SCREW PATTERN AS NEEDED
- SELF TAPPING TAPERED HEAD S.S. #10 SCREWS TO BE USED TO FASTEN PLYWOOD SOFFIT

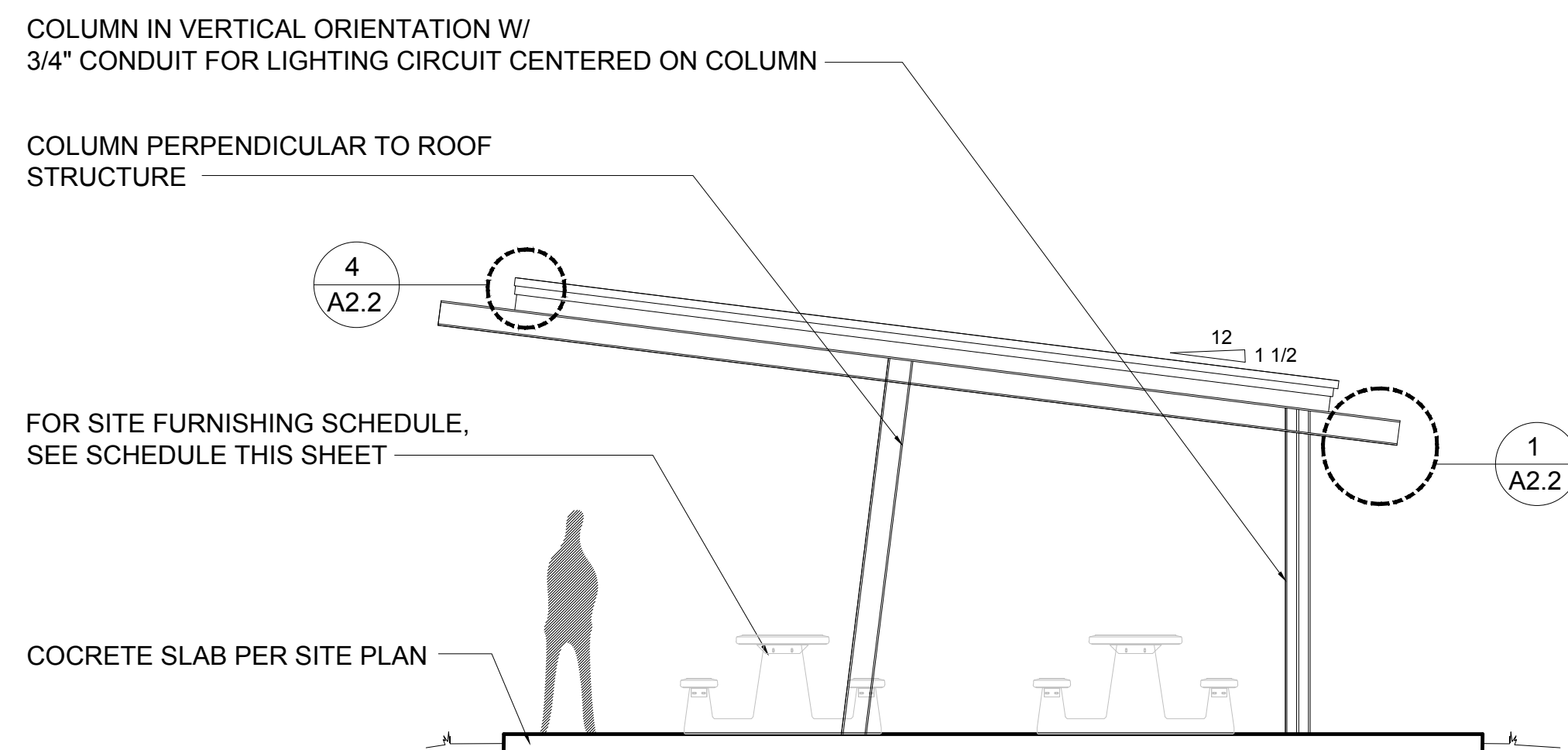

PAVILION ELEVATION  
SCALE: 1/4" = 1'-0"

SITE FURNISHING SCHEDULE

MARK	MANUFACTURER	PRODUCT/DESCRIPTION	QUANTITY	FINISH	REMARKS
A	WASAU	TF3212 (84" VERSION)	2	G26 CHARCOAL	ALL BENCHES AND TABLES TO BE FASTENED PER MANUFACTURERS SPECIFICATIONS

NOTE: BEFORE MOUNTING ANY SITE FURNISHING AND EQUIPMENT, PLEASE CONTACT ARCHITECT FOR LAYOUT APPROVAL

PAVILION FINISH SCHEDULE

LOCATION	PAINT COLOR	PRODUCT/DESCRIPTION
PAVILION COLUMNS	PT-1	DURATION MATTE (SHERWIN WILLIAMS)
PAVILION EXPOSED FASCIA	PT-2	SATIN SHEEN
PAVILION EXPOSED PLYWOOD SOFFIT	PT-2	MATTE SHEEN (APPLIED WITH AIRLESS SPRAYER PRIOR TO INSTALL)
PAVILION EXPOSED PLYWOOD SOFFIT	PT-3	MATTE SHEEN (APPLIED WITH AIRLESS SPRAYER PRIOR TO INSTALL)
PAVILION EXPOSED PLYWOOD SOFFIT	PT-4	MATTE SHEEN (APPLIED WITH AIRLESS SPRAYER PRIOR TO INSTALL)

MATERIAL LEGEND NOTES:

- PT-1 SHERWIN WILLIAMS DURATION PURE WHITE (SW 7005)
- PT-2 OSMO OIL CLEAR UV PROTECTION (SATIN SHEEN) OR APPROVED EQUAL
- PT-3 SHERWIN WILLIAMS DURATION MATTE JARDIN (SW 6723)
- PT-4 SHERWIN WILLIAMS DURATION MATTE STARDEW (SW 9138)

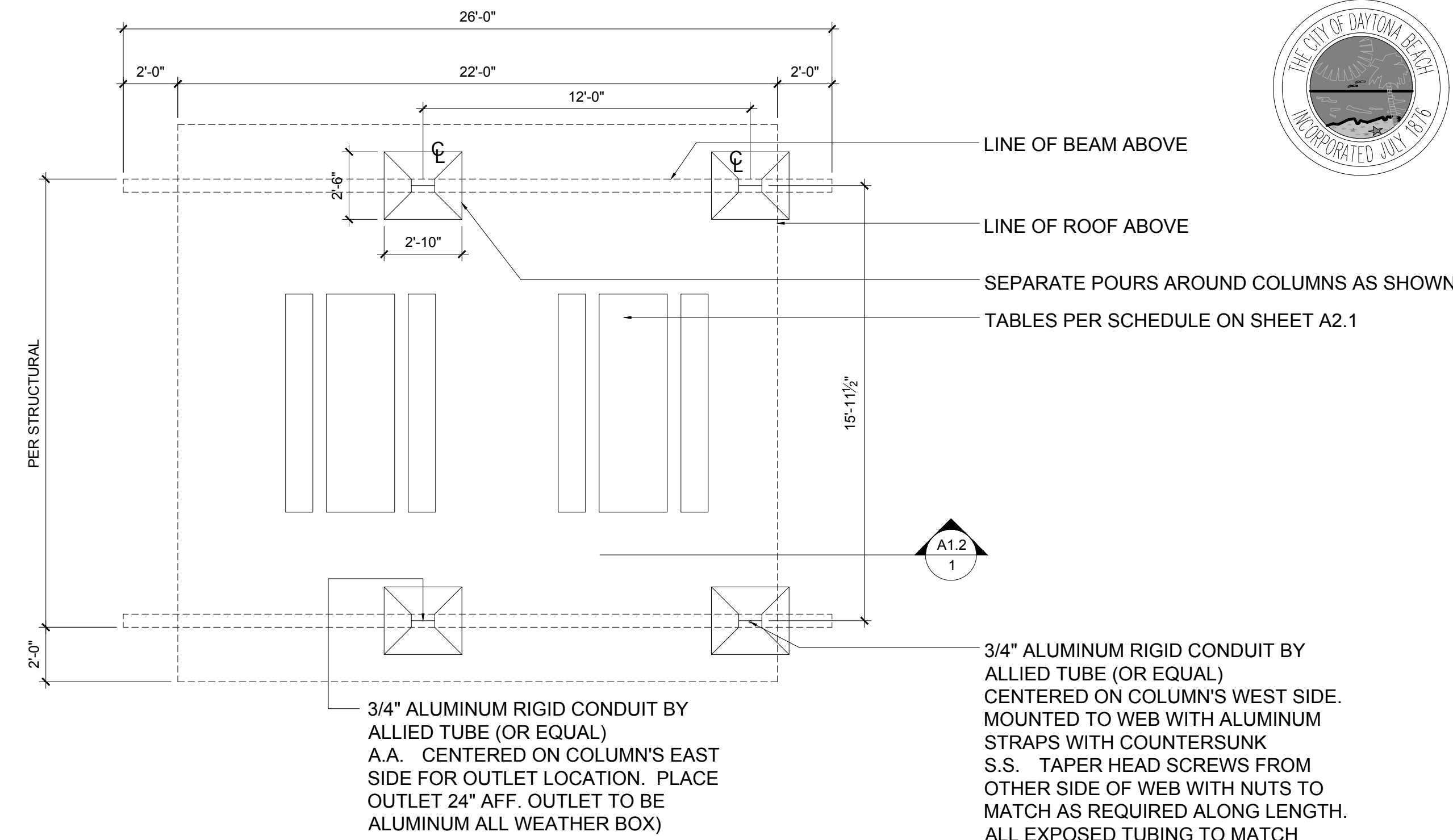

PAVILION FLOOR PLAN  
SCALE: 1/4" = 1'-0"

FLOOR PLAN NOTES

- FOR FLOOR PLAN DIMENSIONS REFER TO SHEET S101

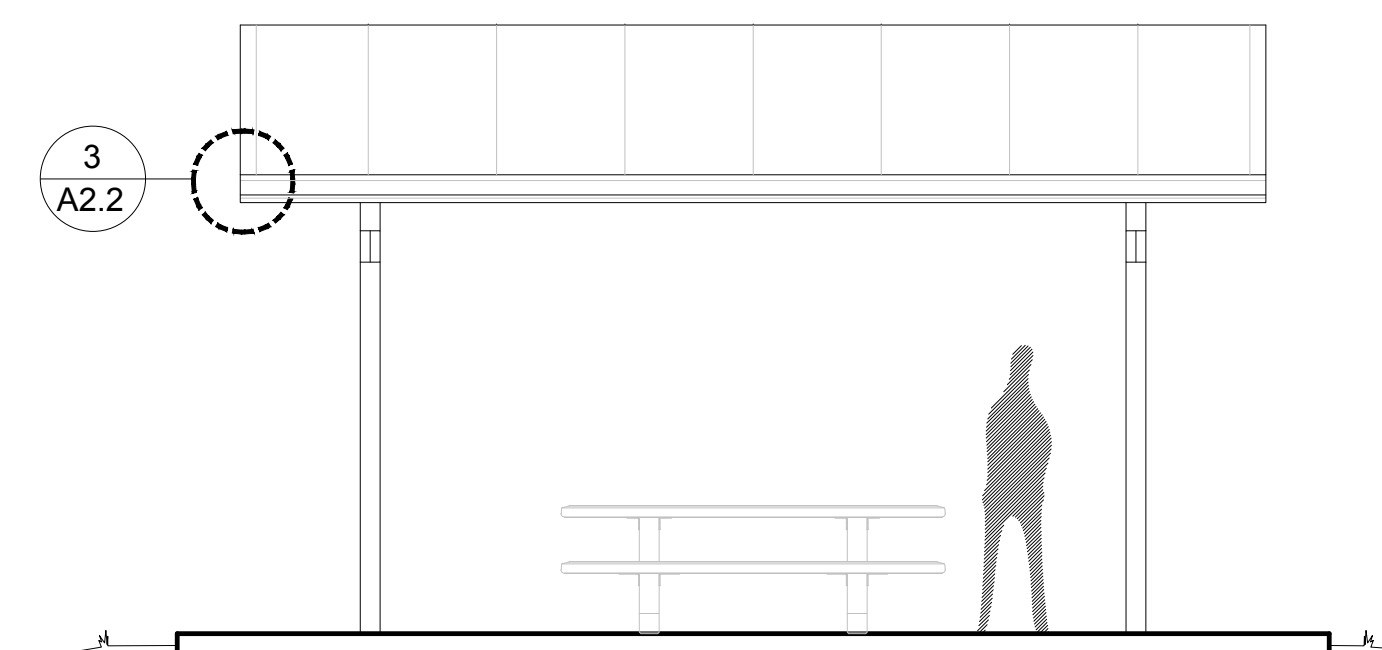

PAVILION ELEVATION  
SCALE: 1/4" = 1'-0"

ISSUE	DATE
BID SET	4.15.20

PAVILION FOR HENRY LEE PARK

701 BELLEVUE AVE.  
DAYTONA BEACH, FL  
32114

SCALE: AS NOTED  
DRAWN: BCC  
CHECKED: BCC  
PROJECT NO: 2019-010

A2.1

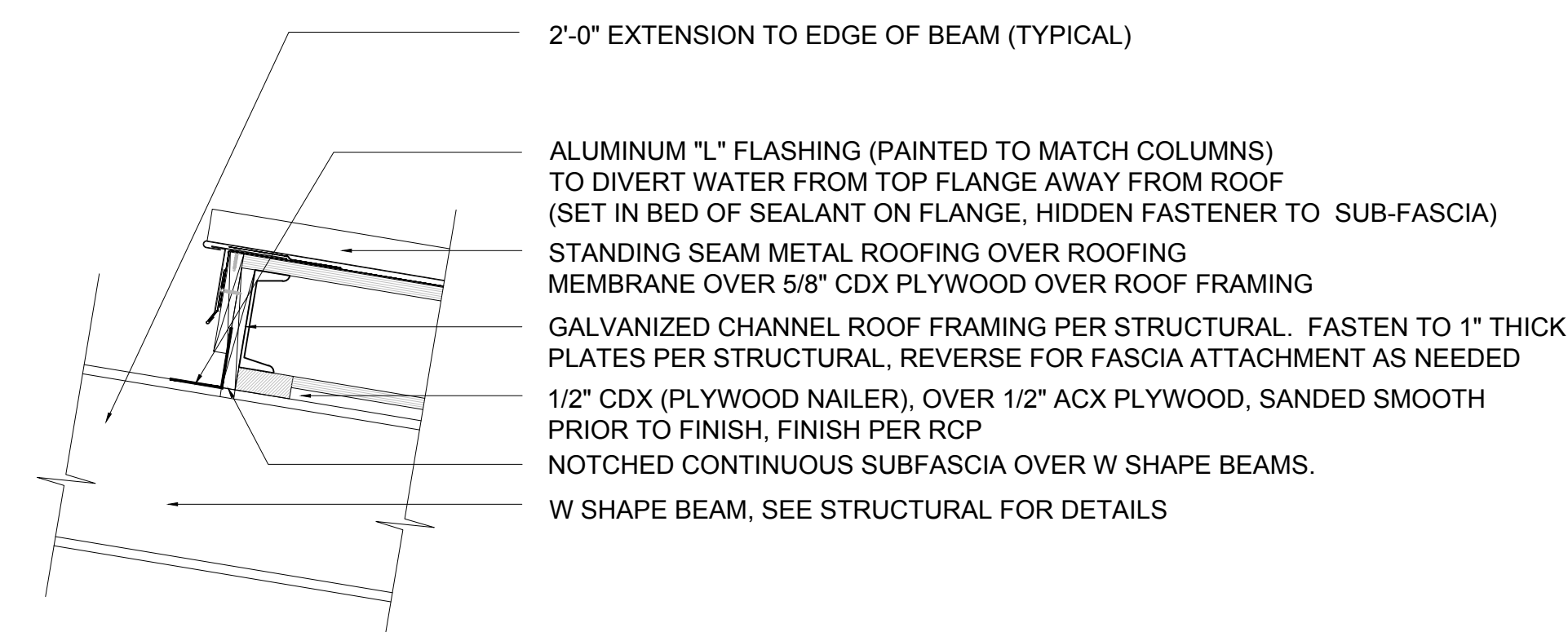
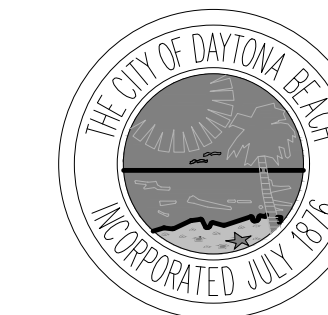

**4** ROOF EDGE UPPER DETAIL  
SCALE: 1-1/2" = 1'-0"

- NOTES:
1. ALL FASTENERS IN FASCIA BOARDS TO BE HIDDEN (TYPICAL)
  2. ALL PLYWOOD SOFFITS TO BE SCRIBED TO FASCIA WITH NO GAPS OVER 1/32" ALONG LENGTH (CABINET GRADE WORK)

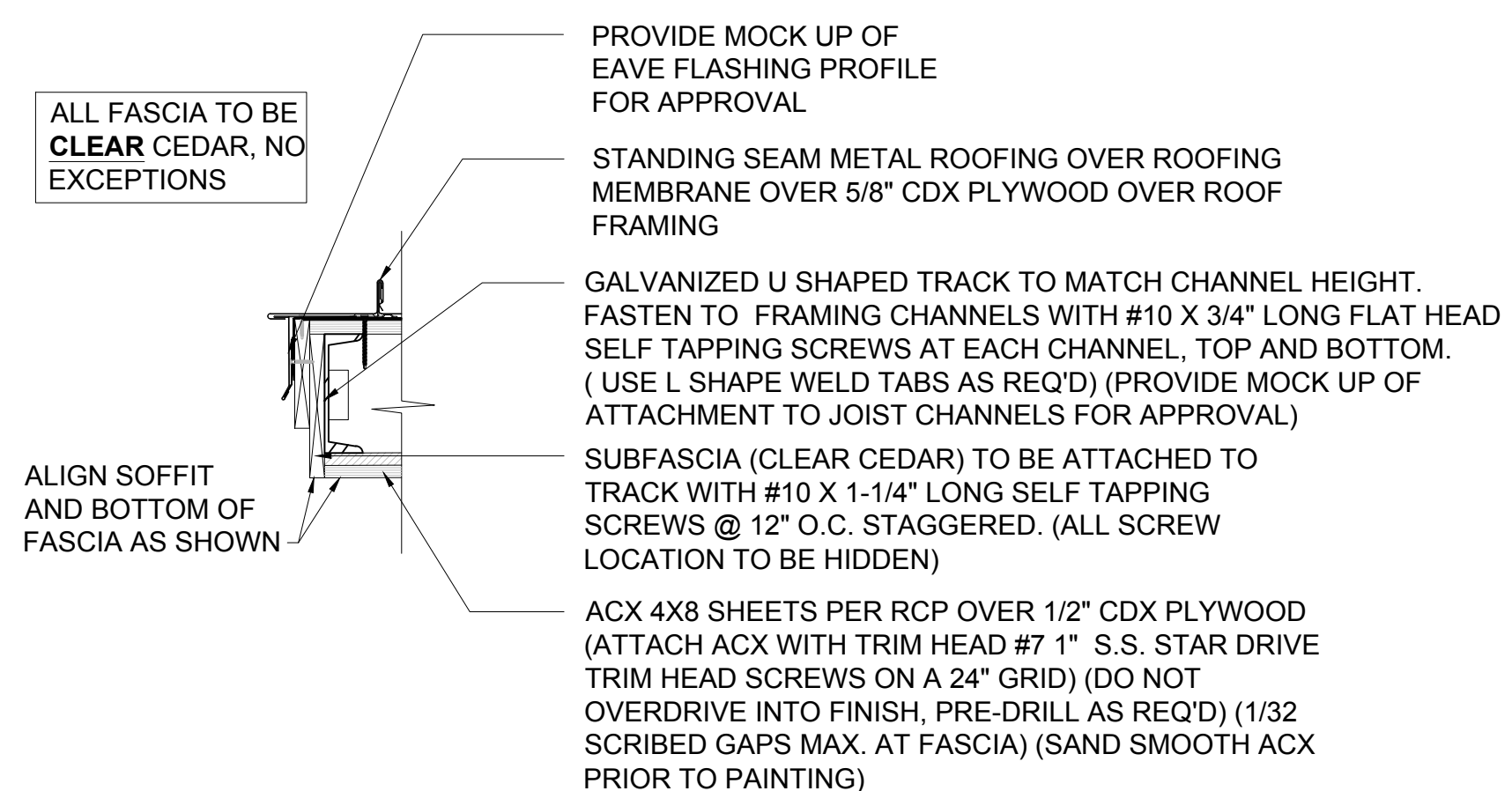

**3** EAVE  
SCALE: 1-1/2" = 1'-0"

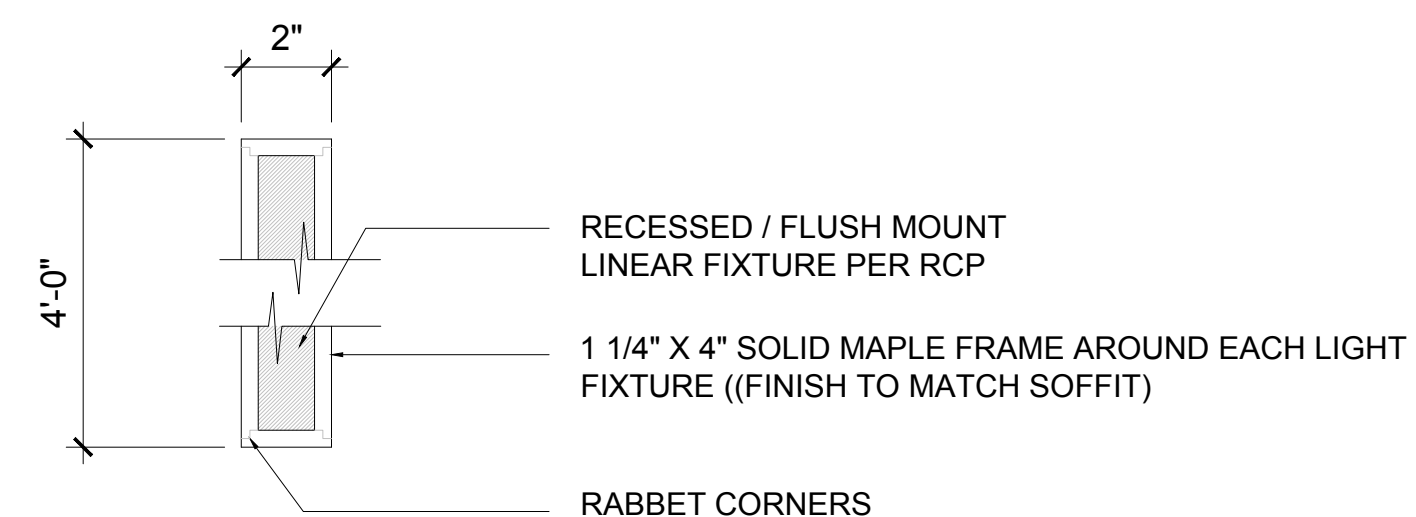

**2** LINEAR LED TRIM (LOOKING AT CLG.)  
SCALE: 1-1/2" = 1'-0"

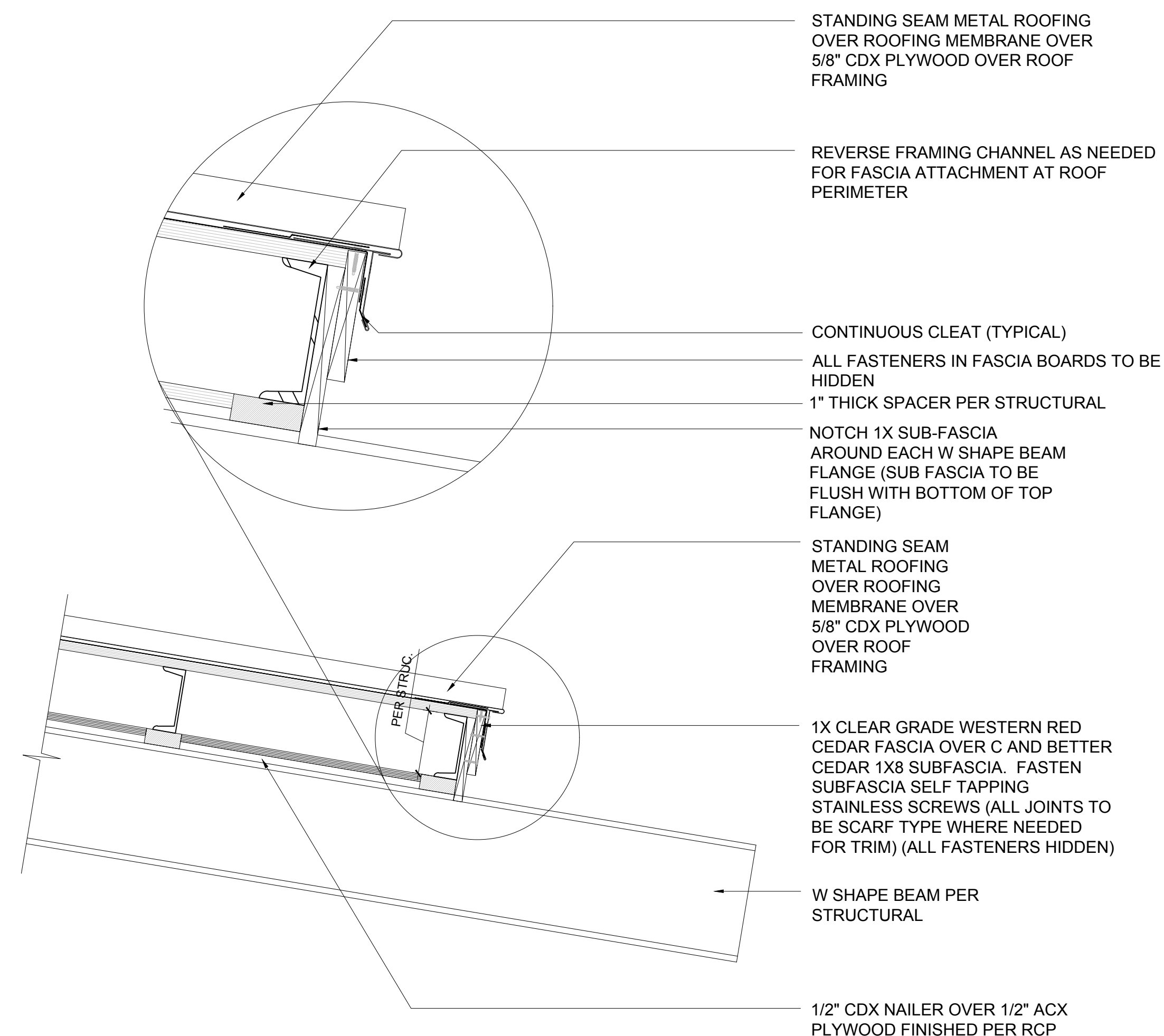

**1** ROOF EDGE LOWER DETAIL  
SCALE: 1-1/2" = 1'-0"

ISSUE	DATE
BID SET	4.15.20

**PAVILION FOR HENRY LEE PARK**

701 BELLEVUE AVE.  
DAYTONA BEACH, FL  
32114

SCALE:	AS NOTED
DRAWN:	BCC
CHECKED:	BCC
PROJECT NO:	2019-010

**A2.2**

# DESIGN SPECIFICATIONS

- DESIGN IS IN ACCORDANCE WITH THE FLORIDA BUILDING CODE 2017.
- MINIMUM 28 DAY CONCRETE CYLINDER STRENGTH SHALL BE:
  - FOOTINGS AND SLAB ON GRADE 3000 PSI
  - OTHERS 3000 PSI
- REINFORCING STEEL SHALL CONFORM TO ASTM A615 GRADE 60.
- STRUCTURAL STEEL W-SHAPES SHALL CONFORM TO ASTM A992 GRADE 50.
- STRUCTURAL STEEL PLATES, ANGLES, CHANNELS, AND OTHER ROLLED MEMBERS SHALL CONFORM TO ASTM A36.
- ANCHOR RODS SHALL BE ASTM F1554 GRADE 36.
- 1/4" X 19 STAINLESS CABLE WITH 6400 LBS MINIMUM BREAKING STRENGTH.
- ASSUMED BEARING CAPACITY FOR SPREAD FOOTINGS IS 2000 PSF.
- DESIGN LOADS:
  - MINIMUM ROOF LIVE LOAD 20 PSF
  - LIVE LOAD REDUCTION PER FBC 2017 SECTION 1607.10 IS INCLUDED
  - WIND LOAD (ASCE 7-10)
    - OCCUPANCY CATEGORY II
    - BASIC WIND SPEED V = 137 MPH
    - EXPOSURE B
    - INTERNAL PRESSURE COEFFICIENT GCp = 0.0
- ALL STRUCTURAL FRAMING AND CONNECTIONS HAVE BEEN DESIGNED FOR THE FINAL COMPLETED CONDITION AND HAVE NOT BEEN INVESTIGATED FOR POTENTIAL LOADINGS ENCOUNTERED DURING ERECTION AND CONSTRUCTION. ANY INVESTIGATION OF THE STRUCTURAL FRAMING AND CONNECTIONS FOR ADEQUACY DURING THE ERECTION AND CONSTRUCTION PROCESS IS THE RESPONSIBILITY OF THE CONTRACTOR.
- CONTRACTOR IS RESPONSIBLE FOR MEANS AND METHODS OF CONSTRUCTION AND JOB SITE SAFETY.

# GENERAL NOTES

## EARTHWORK

- PROOF ROLL THE BUILDING SITE TO LOCATE ANY UNFORESSEEN SOFT AREAS. ANY SOFT AREAS SHALL BE EXCAVATED AND REPLACED WITH CLEAN FILL. A DENSITY OF AT LEAST 95% OF THE MODIFIED PROCTOR MAXIMUM DRY DENSITY VALUE FOR A DEPTH OF 2 FEET IS REQUIRED UNDER THE NEW SLAB ON GRADE.
- ALL FILL SHALL BE CLEAN SAND AND FREE OF ORGANIC MATERIALS. COMPACT FILL IN 12 INCH (UNCOMPACTED THICKNESS) LIFTS TO A MINIMUM OF 95% OF THE MODIFIED PROCTOR MAXIMUM DRY DENSITY VALUE.

## CONCRETE

- FORMWORK SHALL BE DESIGNED IN ACCORDANCE WITH THE ACI 'MANUAL OF CONCRETE PRACTICE', LATEST EDITION.
- REINFORCING STEEL SHALL BE DETAILED AND PLACED IN ACCORDANCE WITH THE ACI 'MANUAL OF CONCRETE PRACTICE', LATEST EDITION, UNLESS OTHERWISE NOTED.
- LAP ALL WALL BARS 36 DIAMETERS LESS OTHERWISE DETAIL.
- CONCRETE PROTECTION FOR REINFORCING BARS SHALL BE IN ACCORDANCE WITH THE 'BUILDING CODE REQUIREMENTS FOR STRUCTURAL CONCRETE', ACI 318-14.
- CONTRACTOR SHALL NOTIFY THE ENGINEER AT LEAST 24 HOURS PRIOR TO PLACING CONCRETE.
- DO NOT PLACE OR CUT HOLES IN CONCRETE SLABS, BEAMS, WALLS OR COLUMNS WITHOUT PRIOR APPROVAL OF THE ENGINEER.
- WATER TO CEMENT RATIO SHALL BE EQUAL OR LESS THAN 0.5.
- EXTERIOR EXPOSED CONCRETE SHALL BE AIR-ENTRAINED. AIR CONTENT SHALL BE 5 PERCENT (+/- 1/2 PERCENT).
- PIPES AND CONDUITS EMBEDDED IN OR PASSING THROUGH STRUCTURAL MEMBERS MUST BE APPROVED BY THE STRUCTURAL ENGINEER. PIPES AND CONDUITS EMBEDDED IN CONCRETE SHALL NOT BE LARGER THAN 2 INCHES IN OUTSIDE DIAMETER AT THEIR WIDEST POINT OR FITTING OR 1/3 OF THE THICKNESS OF THE SLAB, BEAM OR WALL.
- ELECTRICAL CONDUIT OR PIPES EMBEDDED IN OR PASSING THROUGH SLABS, BEAMS OR WALLS SHALL BE LOCATED AND PLACED SO THAT:
  - THEY ARE NOT CLOSER THAN THREE DIAMETERS ON CENTER.
  - THE CONCRETE COVER IS NOT LESS THAN 2 INCH.
  - THEY RUN BETWEEN REINFORCING AND DO NOT DISPLACE IT IN ANY MANNER.
- ALUMINUM CONDUITS SHALL NOT BE PLACED IN CONCRETE.
- PROPER CURING PROCEDURES SHALL BE USED FOR SLAB ON GRADE TO PREVENT CURLING.
- CALCIUM CHLORIDE SHALL NOT BE USED IN CONCRETE MIXES.

## STRUCTURAL STEEL

- STRUCTURAL STEEL SHALL BE DETAILED, FABRICATED, AND ERECTED IN ACCORDANCE WITH THE AISC 'STEEL CONSTRUCTION MANUAL', THIRTEENTH EDITION, AND THE AISC 'CODE OF STANDARD PRACTICE FOR STEEL BUILDINGS AND BRIDGES', JUNE 15, 2016 EDITION.
- STEEL DECK FABRICATION AND ERECTION SHALL CONFORM TO THE STANDARD SPECIFICATIONS OF THE STEEL DECK INSTITUTE.
- ALL WELDING SHALL COMPLY WITH AWS D11 USING E70XX ELECTRODES. ALL WELDING TO BE DONE BY AWS PREQUALIFIED WELDERS, CERTIFIED FOR WELDS MADE. PROVIDE CONTINUOUS MINIMUM SIZED WELDS PER AISC REQUIREMENTS, UNLESS NOTED OTHERWISE.
- THE MINIMUM SIZE OF FILLET WELDS SHALL BE AS SPECIFIED IN TABLE J2.4 IN THE AISC 'STEEL CONSTRUCTION MANUAL'.
- MINIMUM STRENGTH OF WELDED CONNECTIONS, UNLESS NOTED OTHERWISE ON THE DRAWINGS, ALL SHOP AND FIELD WELDS SHALL DEVELOP THE FULL TENSILE STRENGTH OF THE MEMBER OF ELEMENT JOINED. ALL MEMBERS WITH MOMENT CONNECTIONS, NOTED ON THE DRAWINGS, SHALL BE WELDED TO DEVELOP THE FULL FLEXURAL CAPACITY OF THE MEMBER, UNLESS NOTED OTHERWISE ON THE DRAWINGS.
- COLUMN BASE PLATES SHALL HAVE OVERSIZED HOLES WITH PLATE WASHERS (MINIMUM 3/8-INCH THICK) PROVIDED WITH ANCHOR RODS.
- GROUT UNDER BASE PLATES IN ACCORDANCE WITH THE 'AISC CODE OF STANDARD PRACTICE FOR STEEL BUILDINGS AND BRIDGES', JUNE 15, 2016 EDITION.
- CLEAN, PREPARE, AND SHOP PRIME EXTERIOR EXPOSED STRUCTURAL STEEL MEMBERS IN ACCORDANCE WITH SSPC STANDARDS SP-1 AND SP-6.
- WHILE THE DESIGN DOCUMENTS MAY REFERENCE OSHA, THEY ARE NOT INTENDED TO SPECIFICALLY IDENTIFY ALL APPLICABLE OSHA REQUIREMENTS. IT IS THE CONTRACTOR'S RESPONSIBILITY TO IDENTIFY AND COMPLY WITH ALL APPLICABLE OSHA REQUIREMENTS.
- ALL STRUCTURAL STEEL PERMANENTLY EXPOSED TO THE WEATHER, SHALL BE HOT-DIPPED GALVANIZED IN ACCORDANCE WITH ASTM A123, UNLESS OTHERWISE NOTED.

# SYMBOL LEGEND

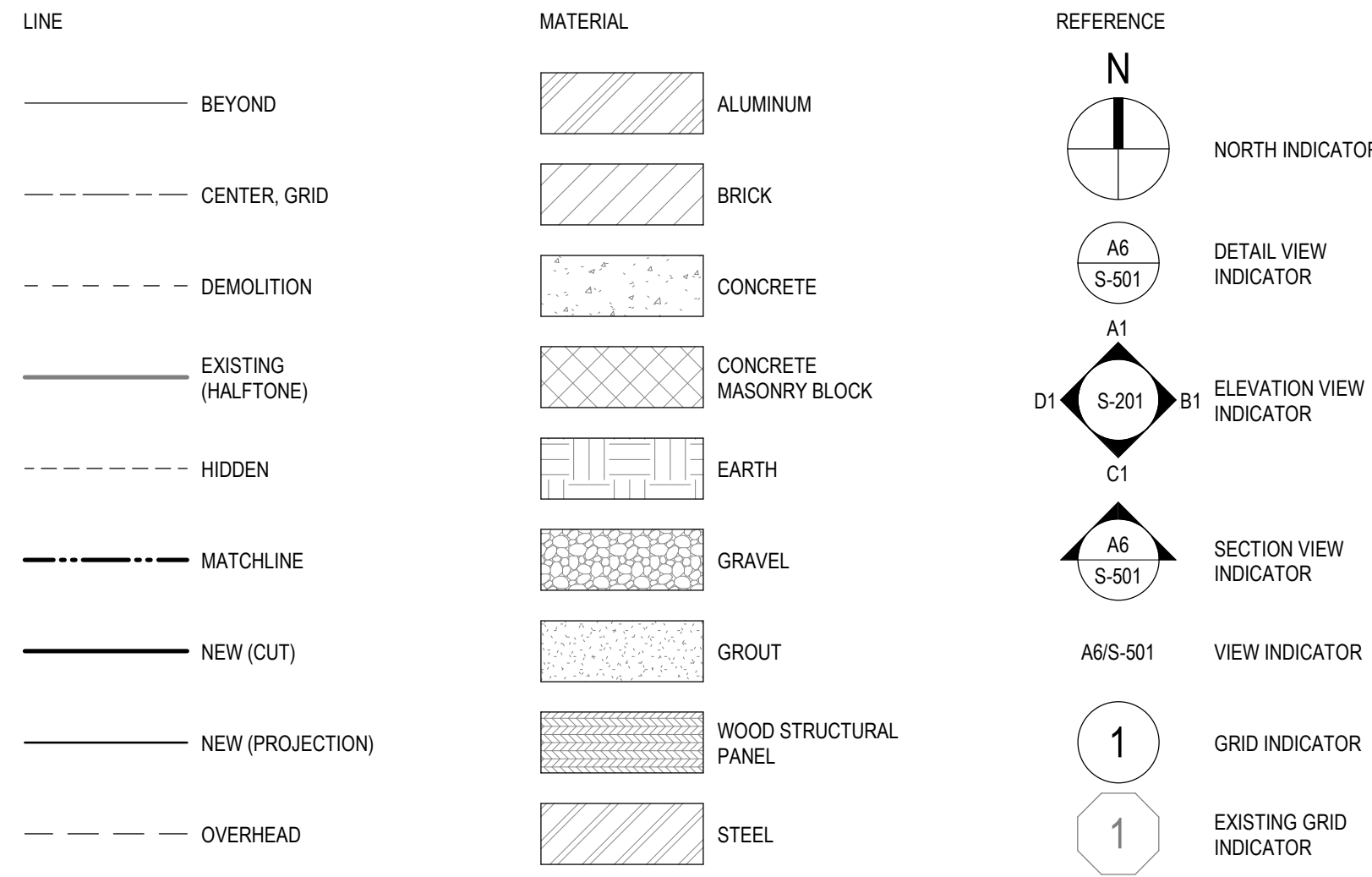

# CONCRETE LEGEND

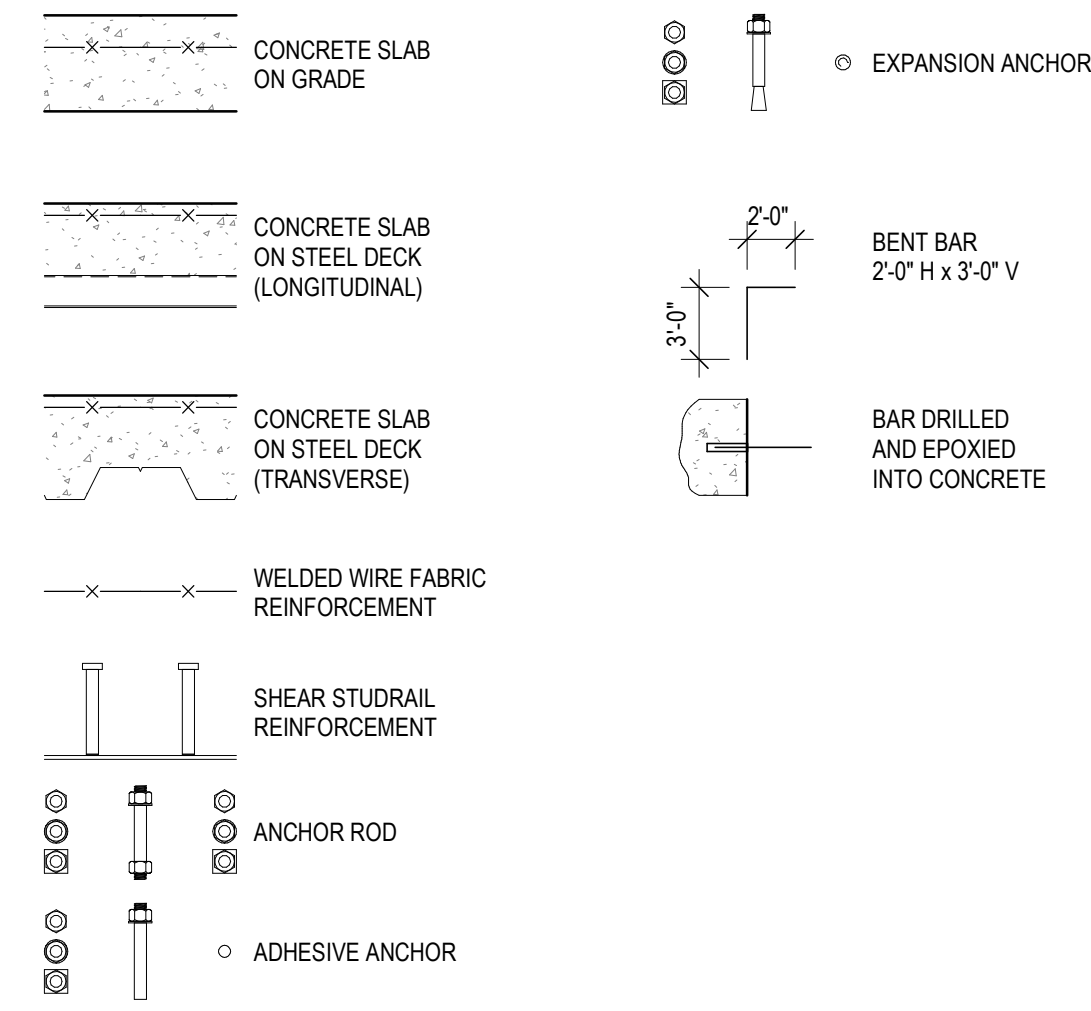

# STEEL LEGEND

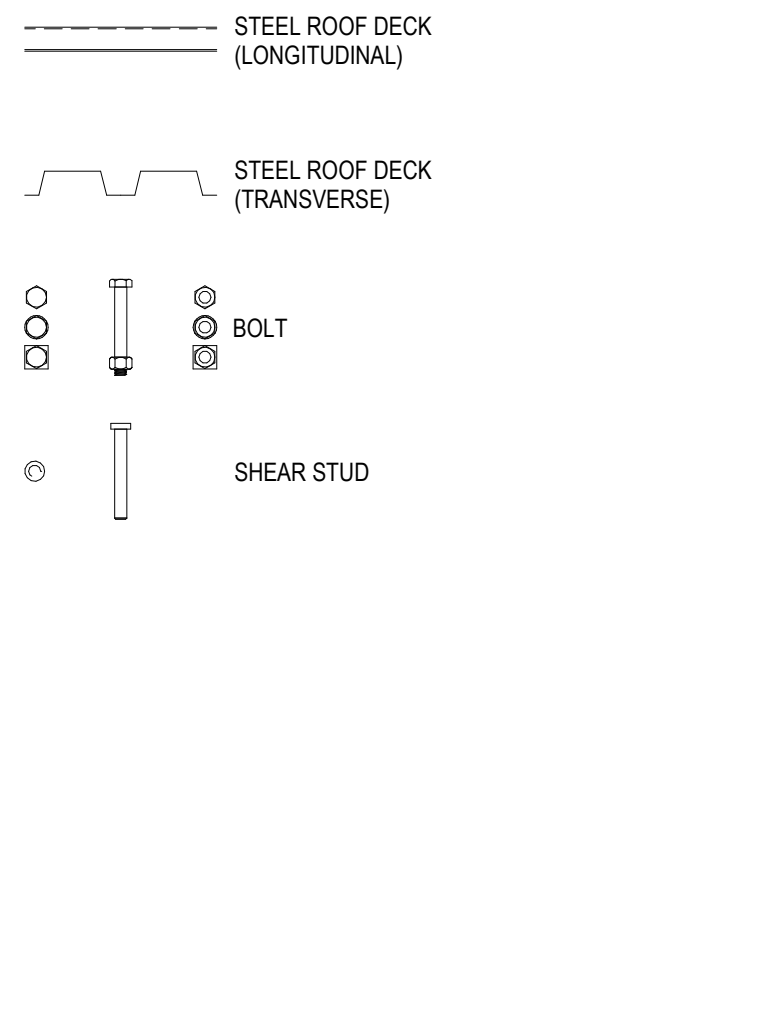

# STEEL SHAPES LEGEND

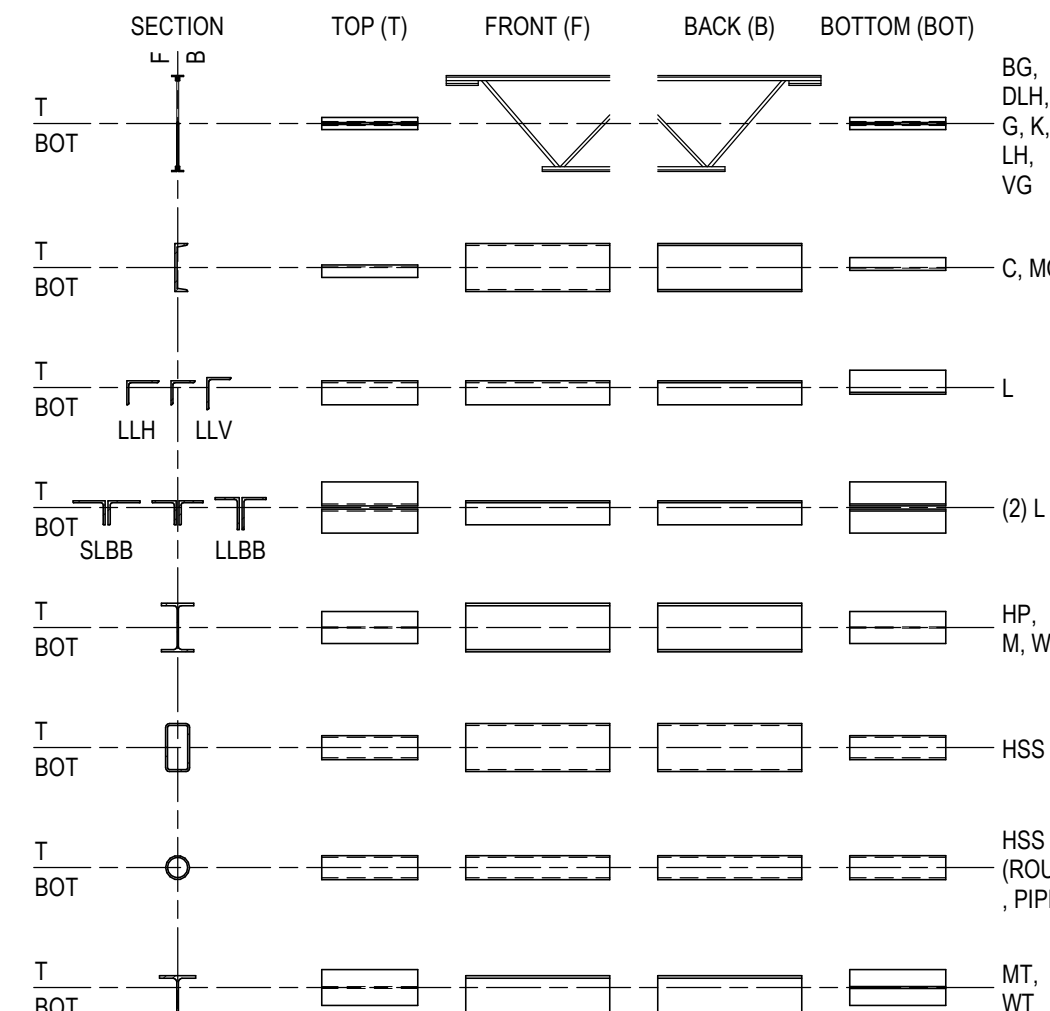

# STEEL FRAMING PLAN LEGEND

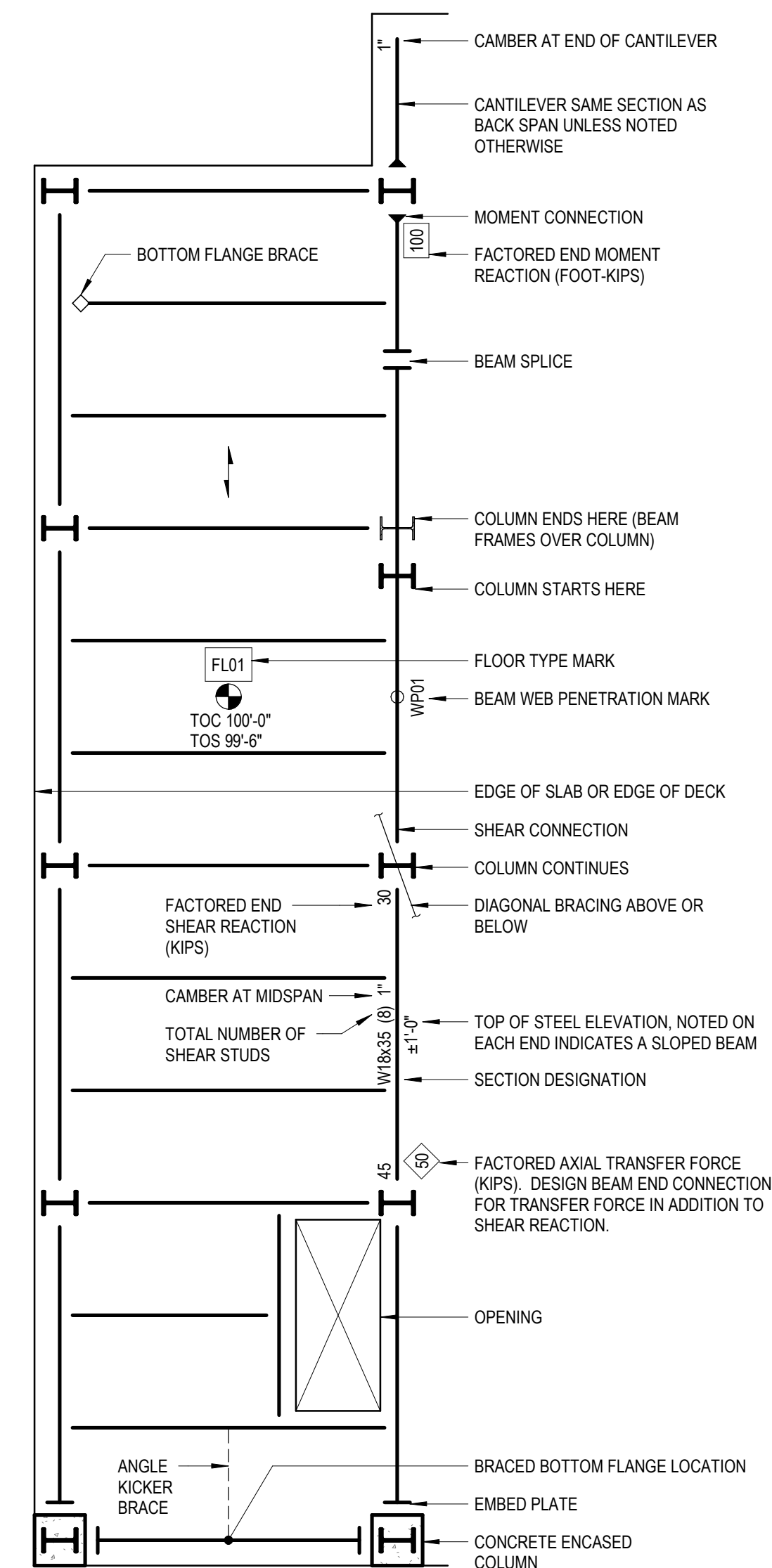

# GENERAL WALL (FASCIA) ELEVATION

DESIGN WIND PRESSURE, PSF							DESCRIPTION
AREA	EFFECTIVE WIND AREA, SF						
	≤ 9	> 9, ≤ 36	> 36				
1	+46.9	-43.5	+46.9	-43.5	+46.9	-43.5	ROOF OR SOFFIT INTERIOR ZONE
2	+70.3	-65.5	+70.3	-65.5	+46.9	-43.5	END ZONE REGION OF THE ROOF OR SOFFIT SURFACE LOCATED WITHIN 3'-3" OF THE BUILDING PERIMETER
3	+93.8	-116.2	+70.3	-65.5	+46.9	-43.5	END ZONE REGION OF THE ROOF OR SOFFIT SURFACE LOCATED WITHIN 3'-3" OF THE BUILDING CORNER
4 (+)	+50.1	-50.1	+50.1	-50.1	+50.1	-50.1	WALL INTERIOR ZONE
4 (-)	+50.1	-50.1	+50.1	-50.1	+50.1	-50.1	
5 (+)	+50.1	-50.1	+50.1	-50.1	+50.1	-50.1	END ZONE REGION OF THE WALL SURFACE LOCATED WITHIN 3'-0" OF THE BUILDING CORNER
5 (-)	+50.1	-50.1	+50.1	-50.1	+50.1	-50.1	

- NOTES:
- WIND PRESSURES SHOWN ARE FACTORED LOADS OBTAINED VIA ASCE 7-10. MULTIPLY BY 0.6 TO CALCULATE SERVICE LOADS.
  - NEGATIVE PRESSURES ACT AWAY FROM COMPONENT SURFACE. POSITIVE PRESSURES ACT TOWARD COMPONENT SURFACES.

# WIND PROVISIONS FOR COMPONENTS AND CLADDING TABLE

12" = 1'-0"

# SHEET INDEX

- S-001 GENERAL NOTES AND INFORMATION
- S-101 PLANS AND SECTION AND DETAILS

# GRAEF

2300 Maitland Center Parkway,  
Suite 210  
Maitland, FL 32751  
407 / 659 6500  
407 / 659 0609 fax

www.graef-usa.com

CERT #4270

CLIENT:

CITY OF DAYTONA BEACH, FL

PROJECT TITLE:

HENRY LEE PARK PAVILION

701 BELLEVUE AVENUE

DAYTONA BEACH, FL 32114

ISSUE:

PROJECT INFORMATION:

PROJECT NUMBER: 2019-4103.01

DATE: 04/17/2020

DRAWN BY: HQ

CHECKED BY: SDH

APPROVED BY: SDH

SCALE: AS NOTED

SHEET TITLE:

GENERAL NOTES AND INFORMATION

SHEET NUMBER:

S-001

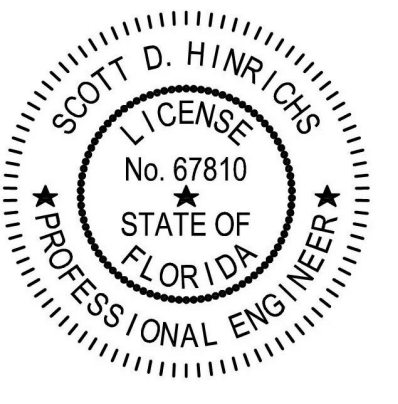

PROJECT INFORMATION:

PROJECT NUMBER: 2019-4103.01

DATE: 04/17/2020

DRAWN BY: HQ

CHECKED BY: SDH

APPROVED BY: SDH

SCALE: AS NOTED

SHEET TITLE:

GENERAL NOTES AND INFORMATION

SHEET NUMBER:

S-001

PROJECT INFORMATION:

PROJECT NUMBER: 2019-4103.01

DATE: 04/17/2020

DRAWN BY: HQ

CHECKED BY: SDH

APPROVED BY: SDH

SCALE: AS NOTED

SHEET TITLE:

GENERAL NOTES AND INFORMATION

SHEET NUMBER:

S-001

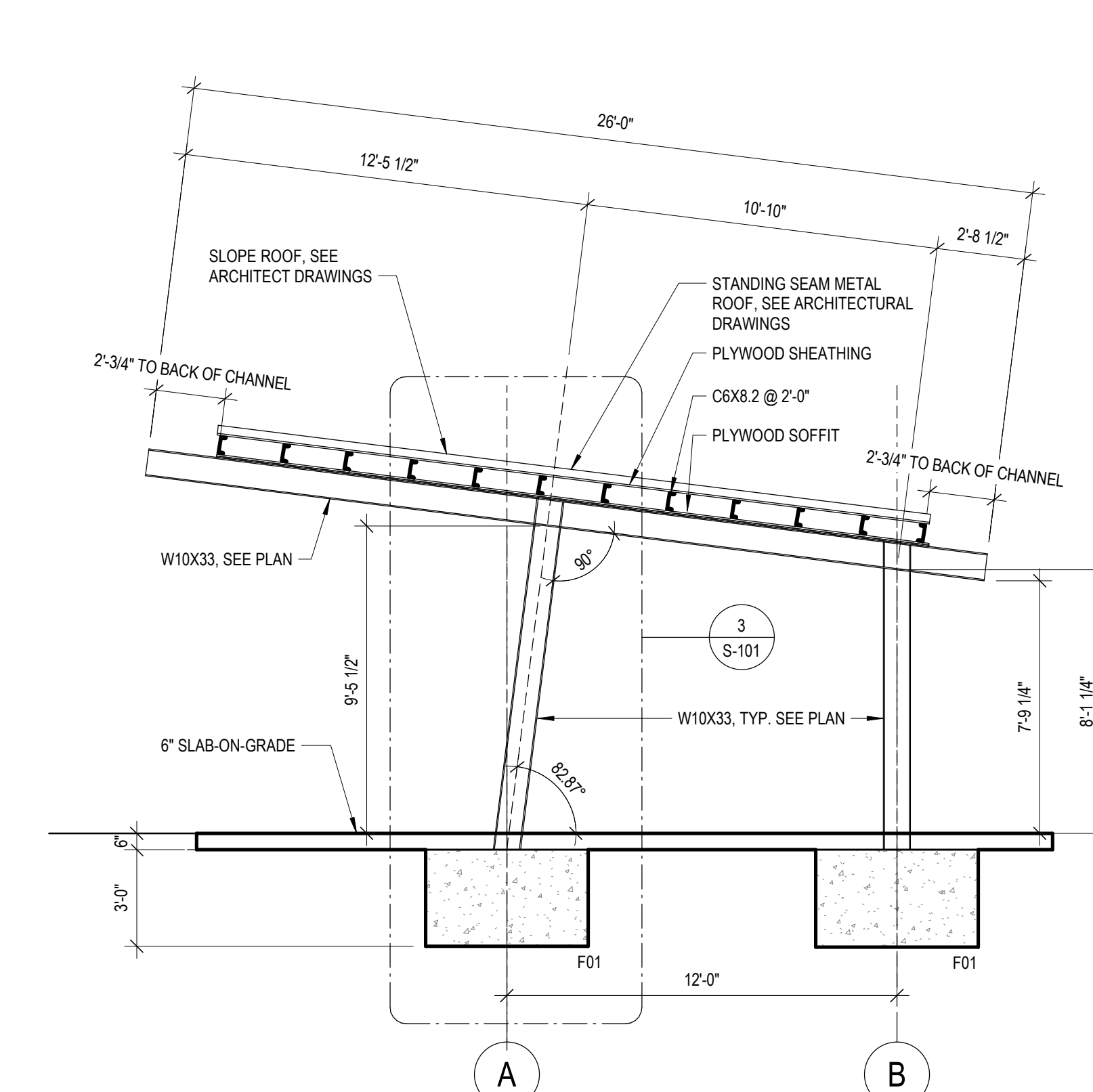

**6** SECTION  
1/4" = 1'-0"

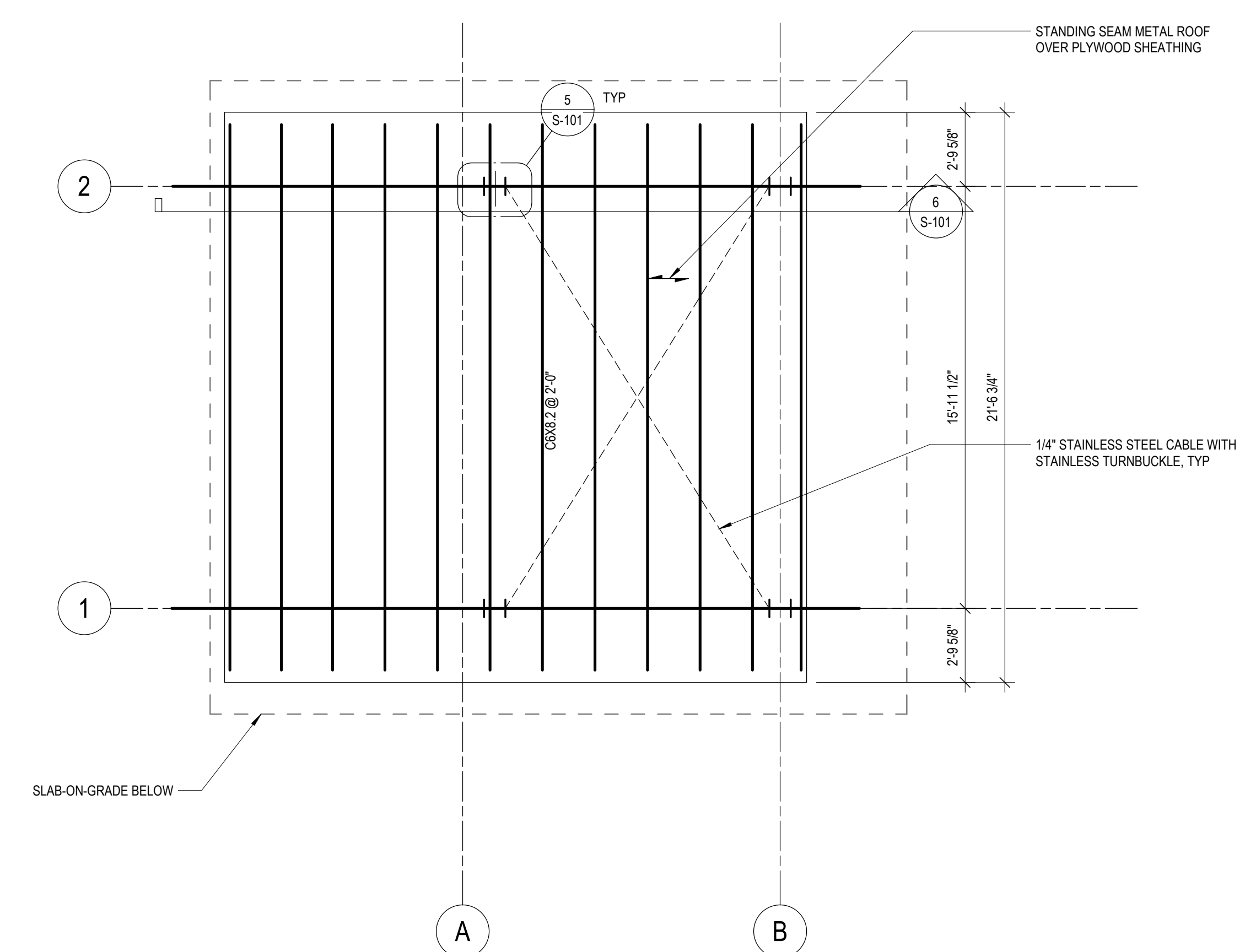

**2** ROOF LEVEL FRAMING  
1/4" = 1'-0"

- NOTES:
- REFER TO GENERAL NOTES ON SHEET S-001.
  - ROOF SHEATHING AND SOFFIT SHALL BE 5/8" ACX GRADE.
  - ALL WOOD FRAMING SHALL BE PRESSURE-TREATED.
  - SEE ARCHITECTURAL DRAWING FOR STANDING SEAM METAL ROOF INFORMATION.
  - ALL STRUCTURAL STEEL PERMANENTLY EXPOSED TO THE WEATHER, SHALL BE HOT-DIPPED GALVANIZED IN ACCORDANCE WITH ASTM A123, UNLESS OTHERWISE NOTED.

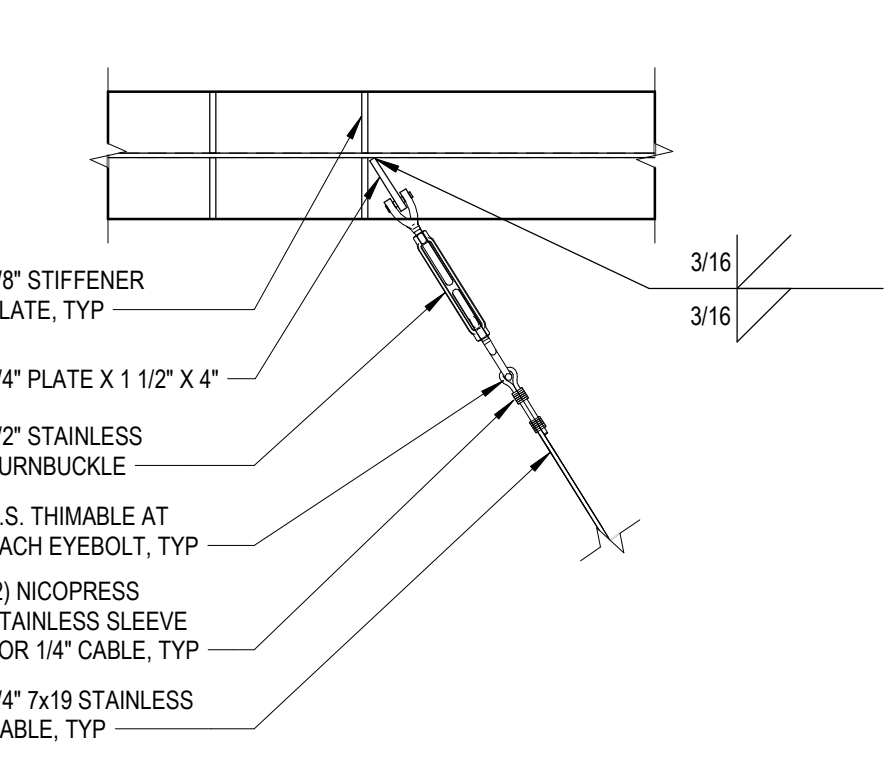

**5** CABLE AND TURNBUCKLE DETAIL  
1" = 1'-0"

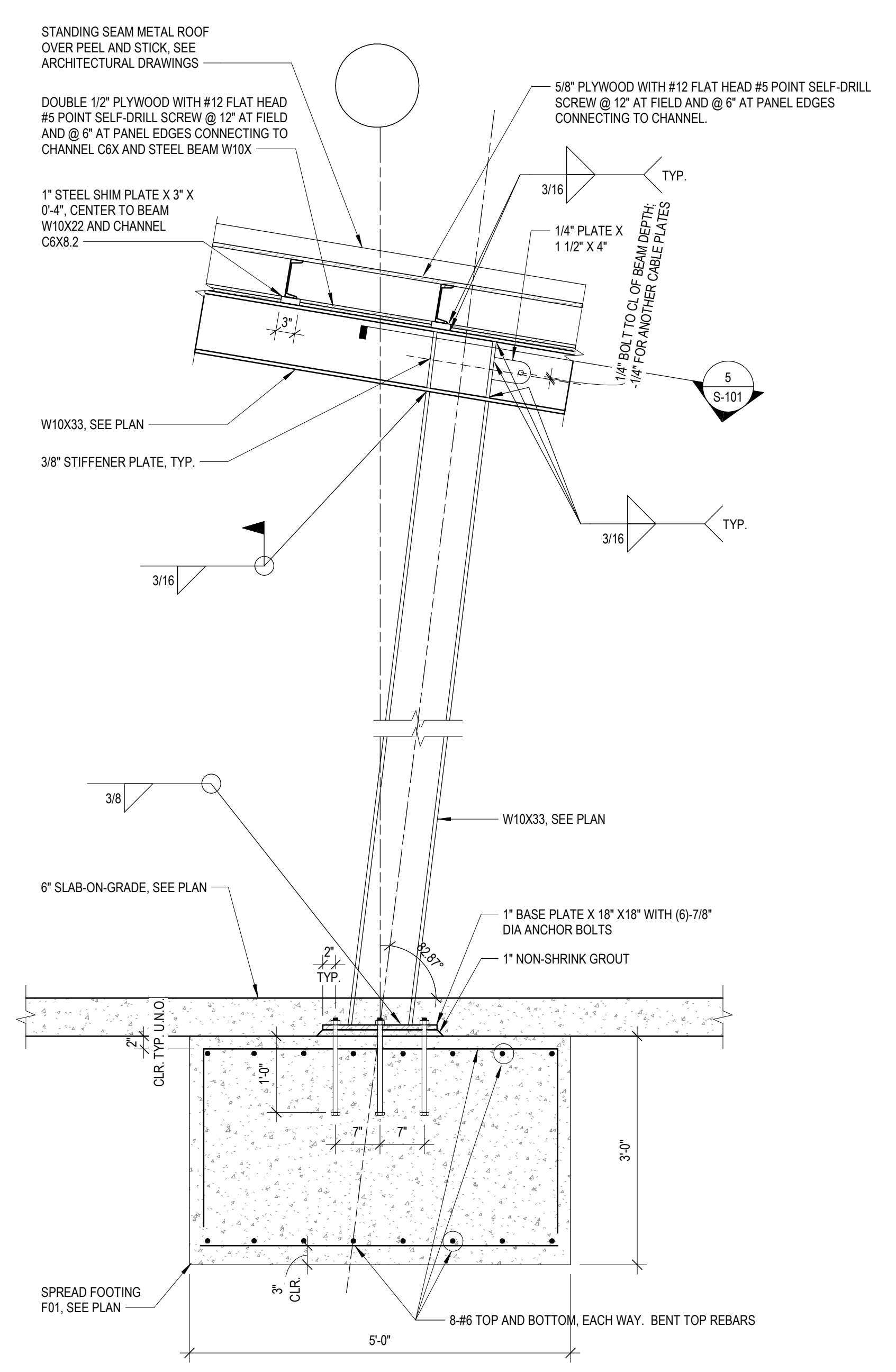

**3** DETAIL  
3/4" = 1'-0"

NOTE:  
AT CONTRACTOR'S OPTION, SELF-DRILLING SCREWS CAN BE REPLACED WITH THE SAME SIZE SELF-TAPPING SCREWS AND SCREWING INTO PRE-DRILL PLOT HOLES.

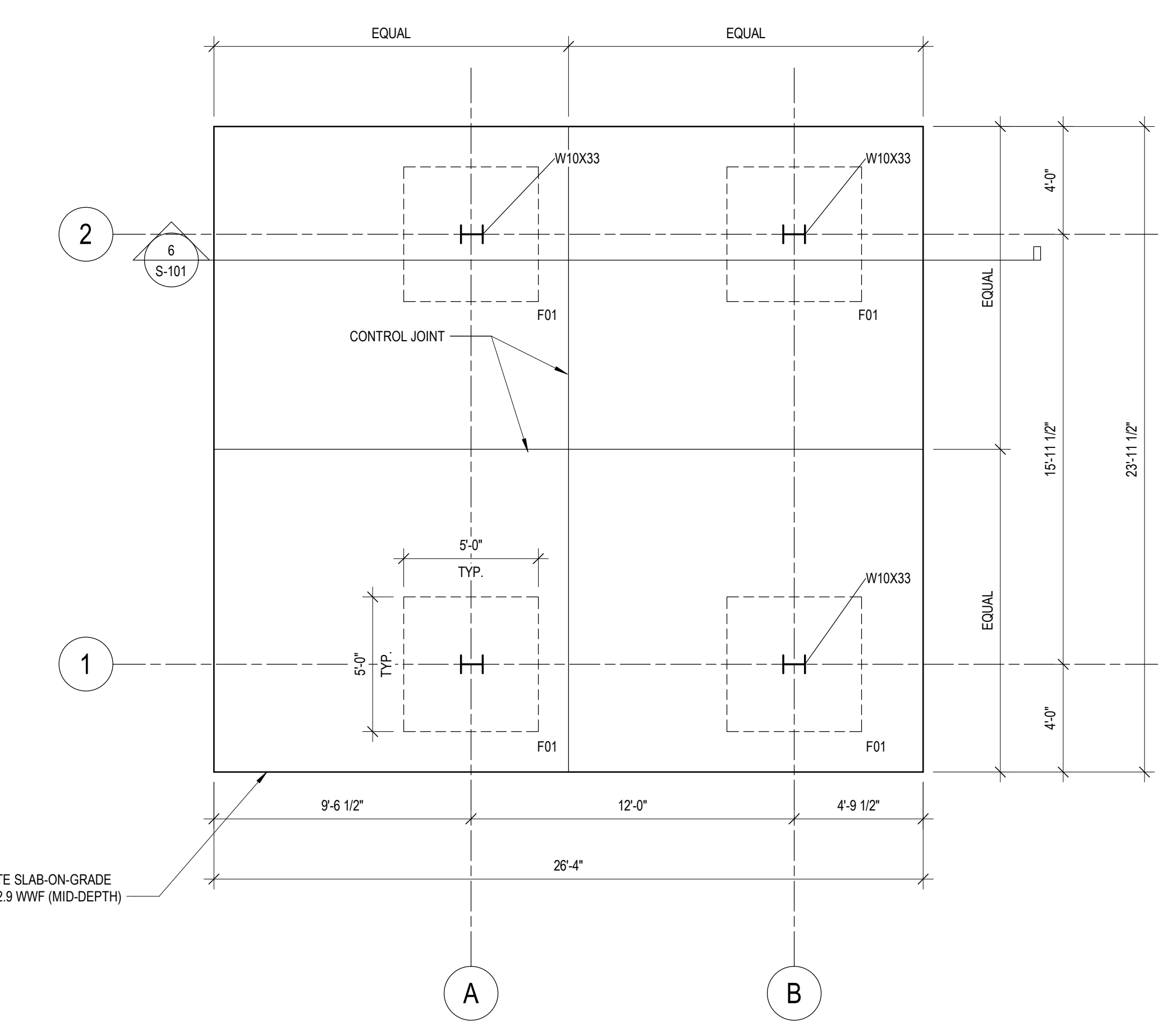

**1** FOUNDATION LEVEL FRAMING  
1/4" = 1'-0"

- NOTES:
- REFER TO GENERAL NOTES ON SHEET S-001.
  - F-01 DENOTES CONCRETE SPREAD FOOTING, 5'-0" (L) X 5'-0" (W) X 3'-0" (D) WITH (8)-#6 EACH WAY, TOP AND BOTTOM. SEE DETAIL ON SHEET S-101.
  - ALL STRUCTURAL STEEL PERMANENTLY EXPOSED TO THE WEATHER, SHALL BE HOT-DIPPED GALVANIZED IN ACCORDANCE WITH ASTM A123, UNLESS OTHERWISE NOTED.

**4** SLAB ON GRADE CONTROL JOINT  
1" = 1'-0"

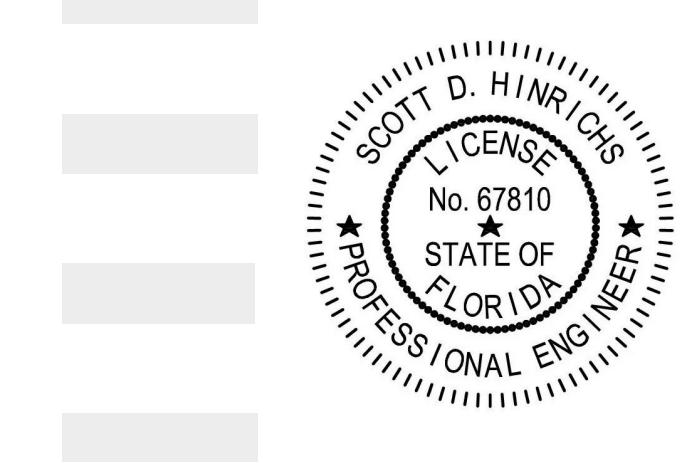
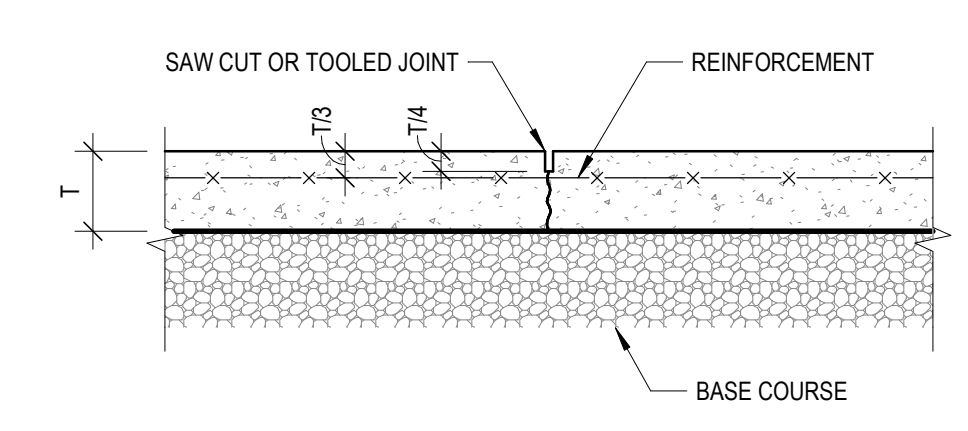

**PROJECT INFORMATION:**

PROJECT NUMBER:	2019-4103.01
DATE:	04/17/2020
DRAWN BY:	HQ
CHECKED BY:	SDH
APPROVED BY:	SDH
SCALE:	AS NOTED

**SHEET TITLE:**  
PLANS AND SECTION AND DETAILS

**SHEET NUMBER:**

# S-101