

1 ROOF PLAN  
1/16" = 1'-0"

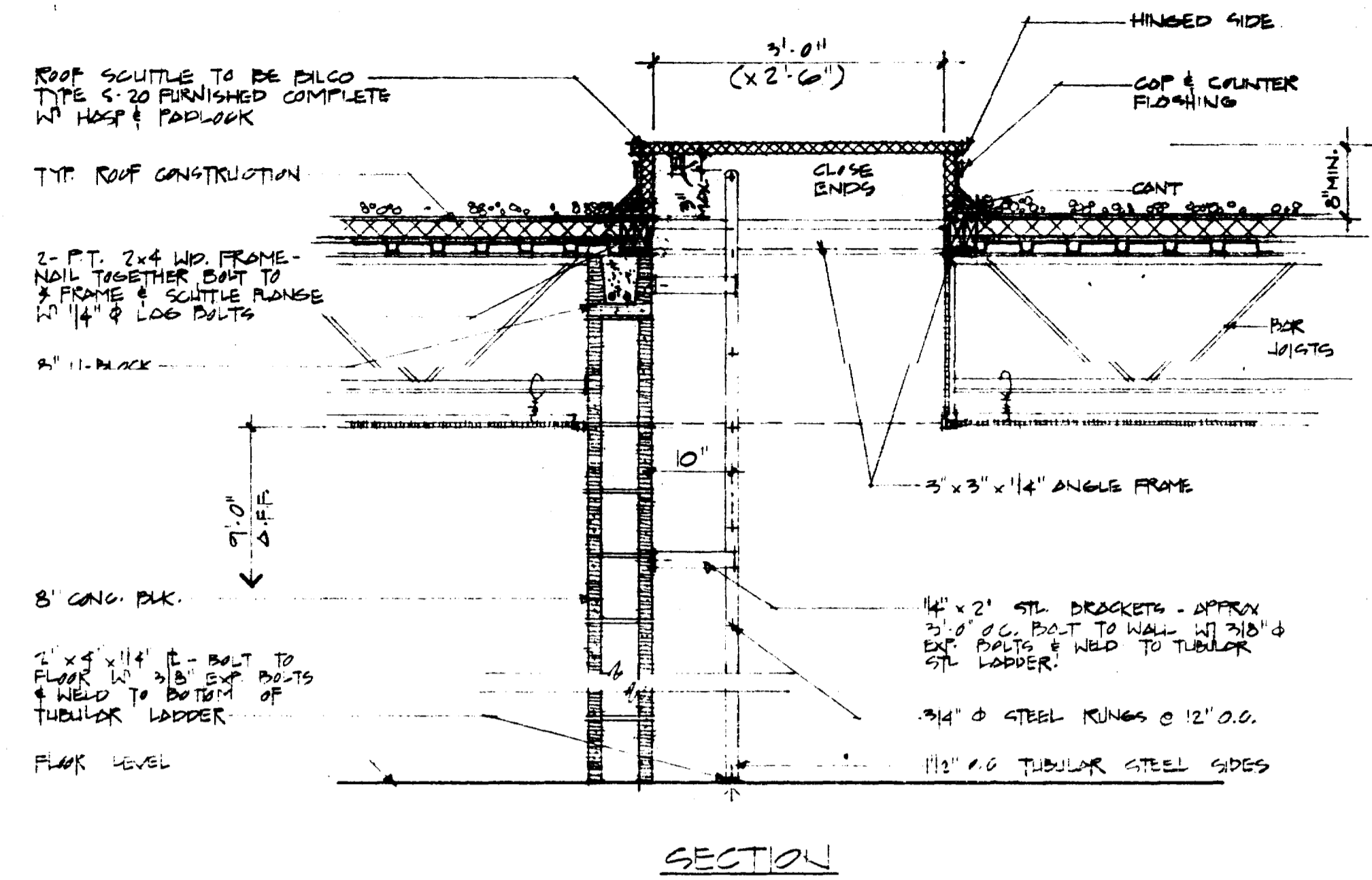

SECTION

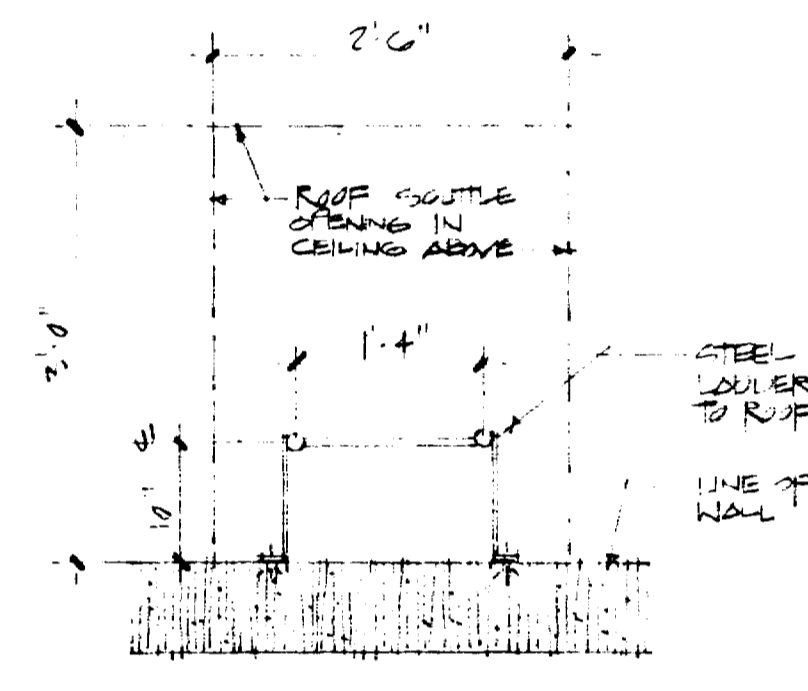

PLAN

2 ROOF SCUTTLE & STEEL LADDER DETAILS  
1/8" = 1'-0"

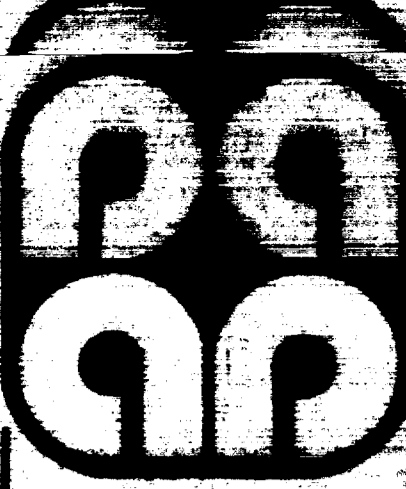

**PROGRAM ASSOCIATES**  
Architects / Planners  
P.O. Drawer 7448  
Dunes Station  
1121 48th Ave. Suite 5  
Myrtle Beach, S.C. 29577  
803-449-5202

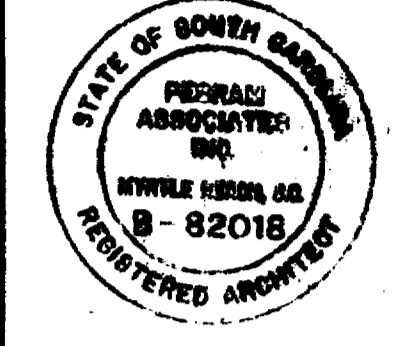

**NOTE**  
THIS DRAWING IS THE PROPERTY OF THE FIRM PROGRAM ASSOCIATES, INC. REPRODUCTION OR REUSE IN WHOLE OR IN PART WITHOUT WRITTEN PERMISSION IS FORBIDDEN

**Project owner**  
HORRY COUNTY SCHOOL BOARD

**Project title**

ADDITIONS AND ALTERATIONS TO  
**WACCAMAW ELEMENTARY SCHOOL**  
CONWAY HORRY COUNTY SCHOOL DISTRICT, S.C.



**Sheet title**  
ROOF PLAN AND DETAILS

**Date :** 1/7/91  
**Revision dates :**

**Drawn by :**  
**Checked by :**

**Sheet number**  
**A-13**  
of 13

WES A13 91 ADD

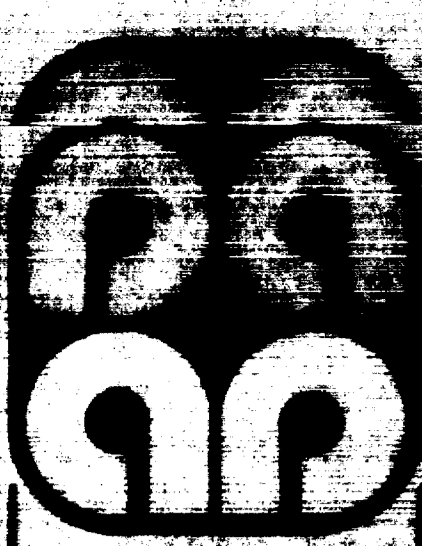

**PEORAM ASSOCIATES**  
Architects / Planners  
P.O. Box 7448  
Dunes Station  
1371 48th Ave. S.W.  
Myrtle Beach, S.C. 29577  
803-440-9202

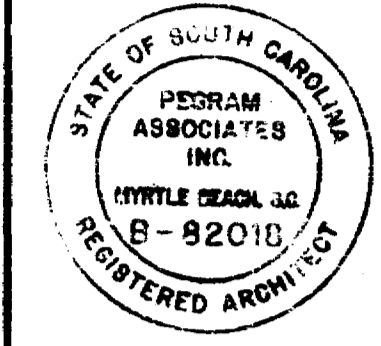

NOTE  
THIS DRAWING IS THE  
PROPERTY OF THE FIRM  
PEORAM  
ASSOCIATES, INC.  
REPRODUCTION OR REUSE  
IN WHOLE OR IN PART  
WITHOUT WRITTEN PER-  
MISSION IS FORBIDDEN

Project owner  
**HORRY COUNTY  
SCHOOL BOARD**

Project title

**ADDITIONS AND ALTERATIONS TO  
WACCAMAW ELEMENTARY SCHOOL**  
CONWAY (HORRY COUNTY SCHOOL DISTRICT) S.C.



Sheet title  
**BLDG. SECTION  
WALL DETAILS**

Date: 1/7/81  
Revision dates:

Drawn by:  
Checked by:

Sheet number  
**A-10**  
of 13

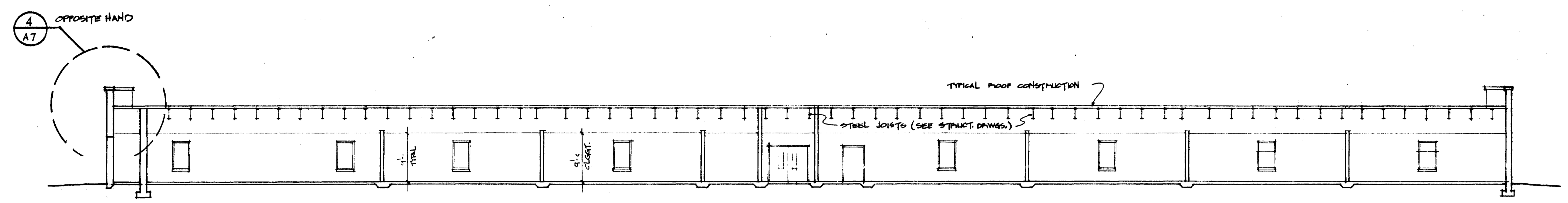

3 BUILDING SECTION  
1/8" = 1'-0"

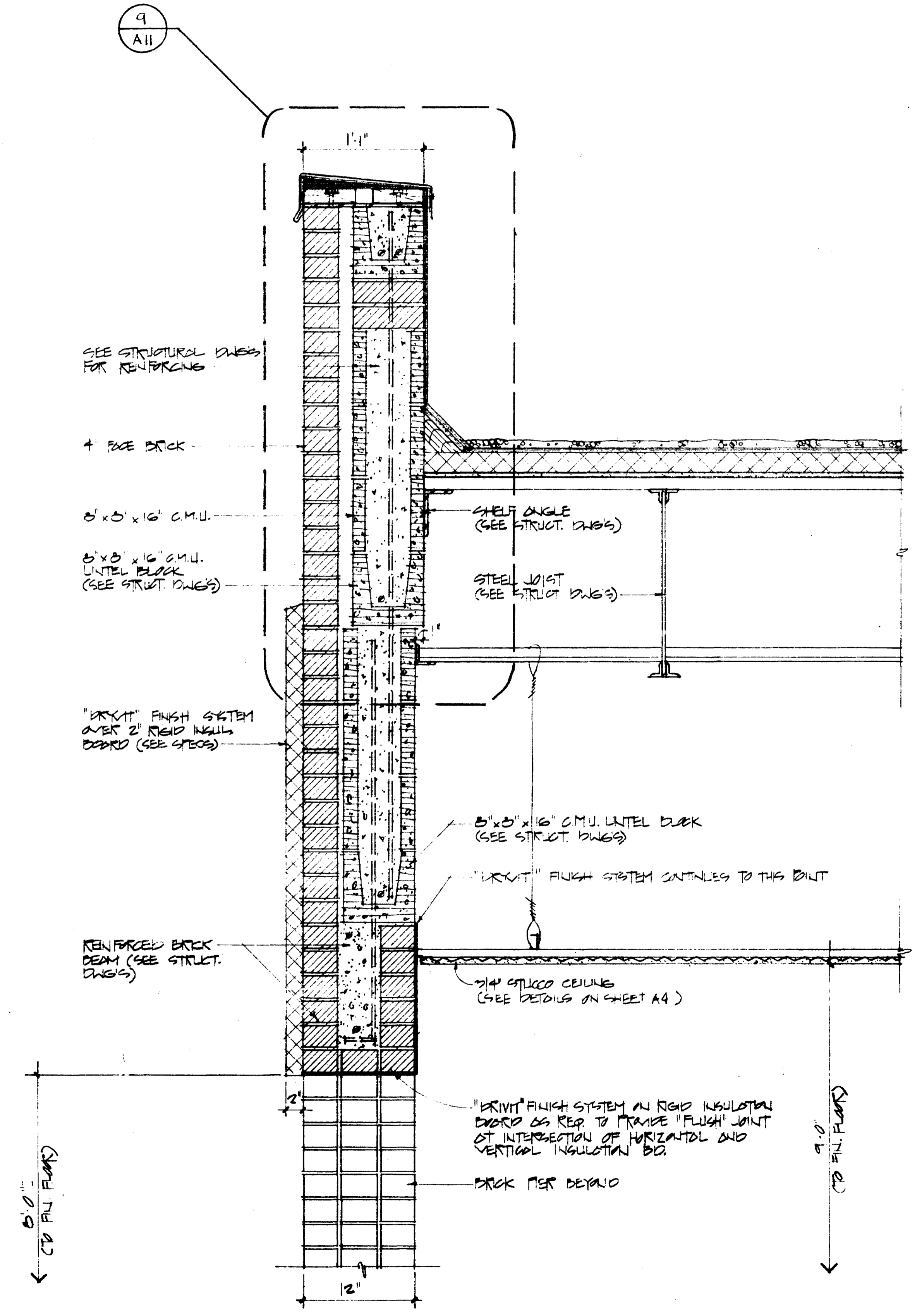

1 SECTION  
1/12" = 1'-0"

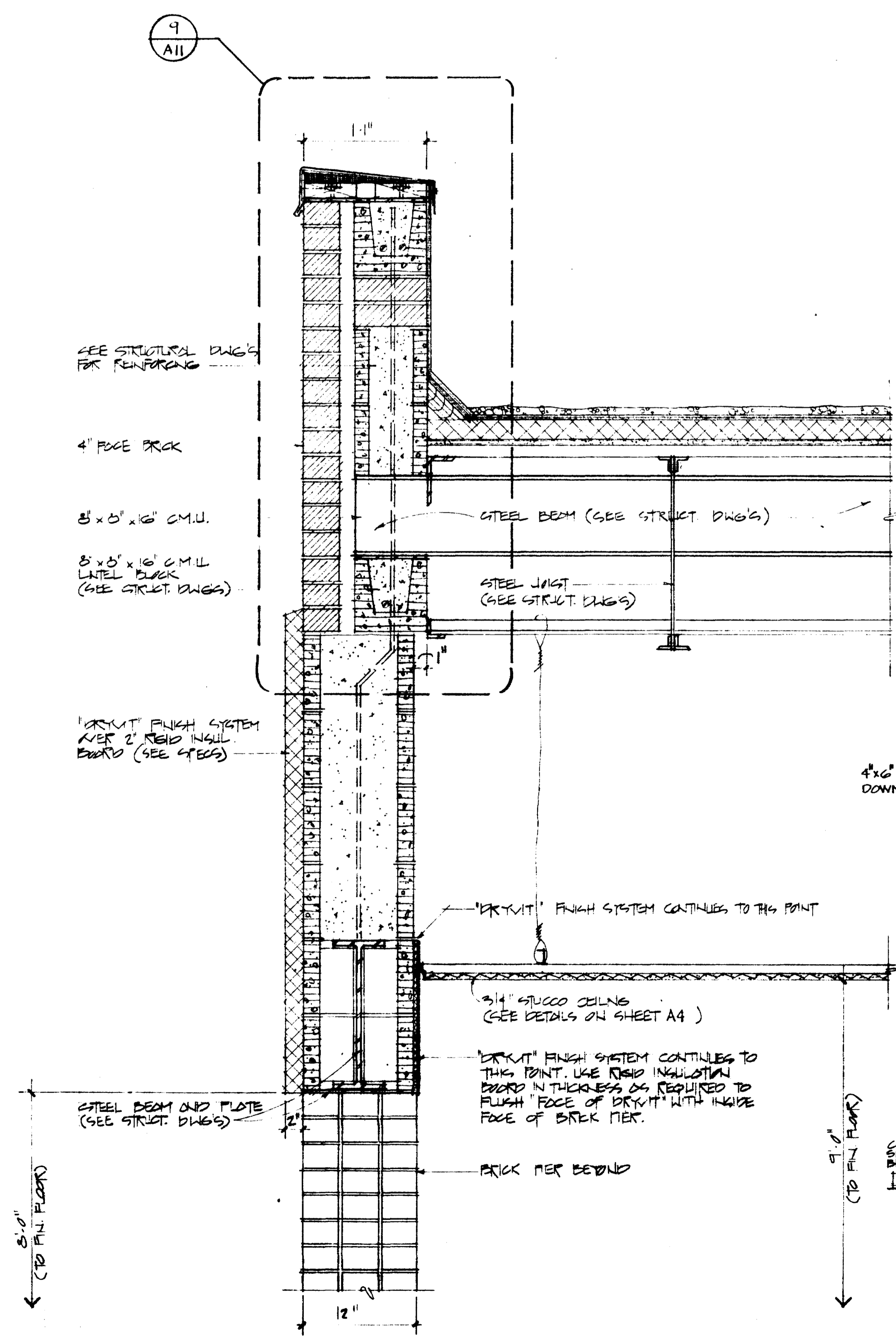

2 SECTION  
1/12" = 1'-0"

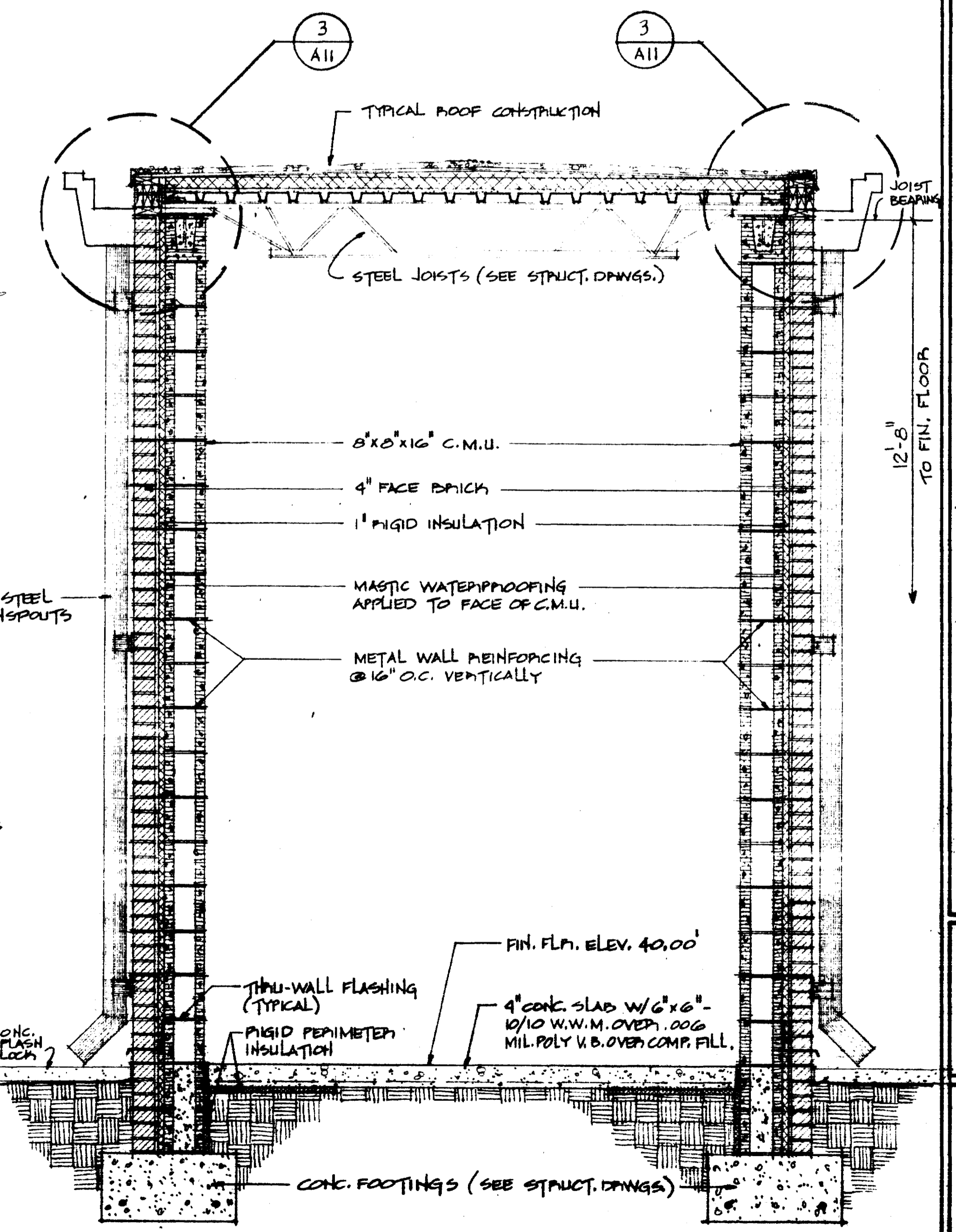

4 SECTION & CORRIDOR  
1/34" = 1'-0"

WES A10 91 ADD



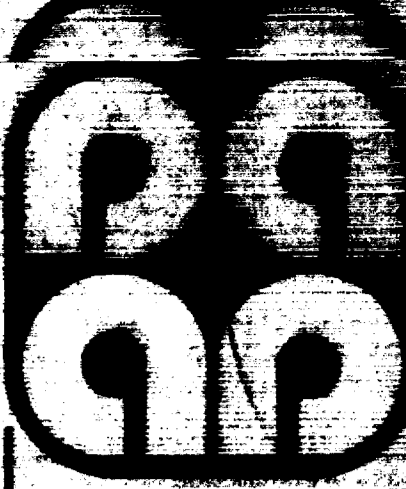

PEGRAM ASSOCIATES  
Architects / Planners

P.O. Drawer 7448  
Dunwoody Station  
1331 46th Ave. Suite "B"  
Atlanta, Georgia, S.C. 29617  
803-449-1202

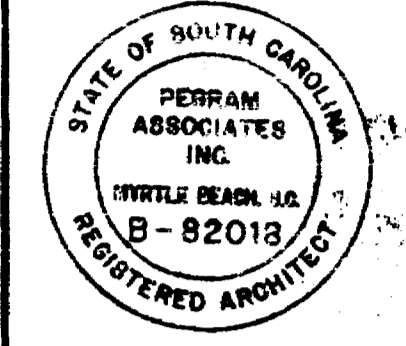

NOTE  
THIS DRAWING IS THE  
PROPERTY OF THE FIRM  
PEGRAM  
ASSOCIATES, INC.  
REPRODUCTION OR REUSE  
IN WHOLE OR IN PART  
WITHOUT WRITTEN PER-  
MISSION IS FORBIDDEN

Project owner  
Horry County  
SCHOOL BOARD

Project title

ADDITIONS AND ALTERATIONS TO  
WACCAMAW ELEMENTARY SCHOOL  
CONWAY (HORRY COUNTY SCHOOL DISTRICT) S.C.



Sheet title  
TYPICAL WALL SECTIONS  
DETAILS

Date : 1/7/81  
Revision dates :

Drawn by:  
Checked by:

Sheet number  
A-11  
of 13

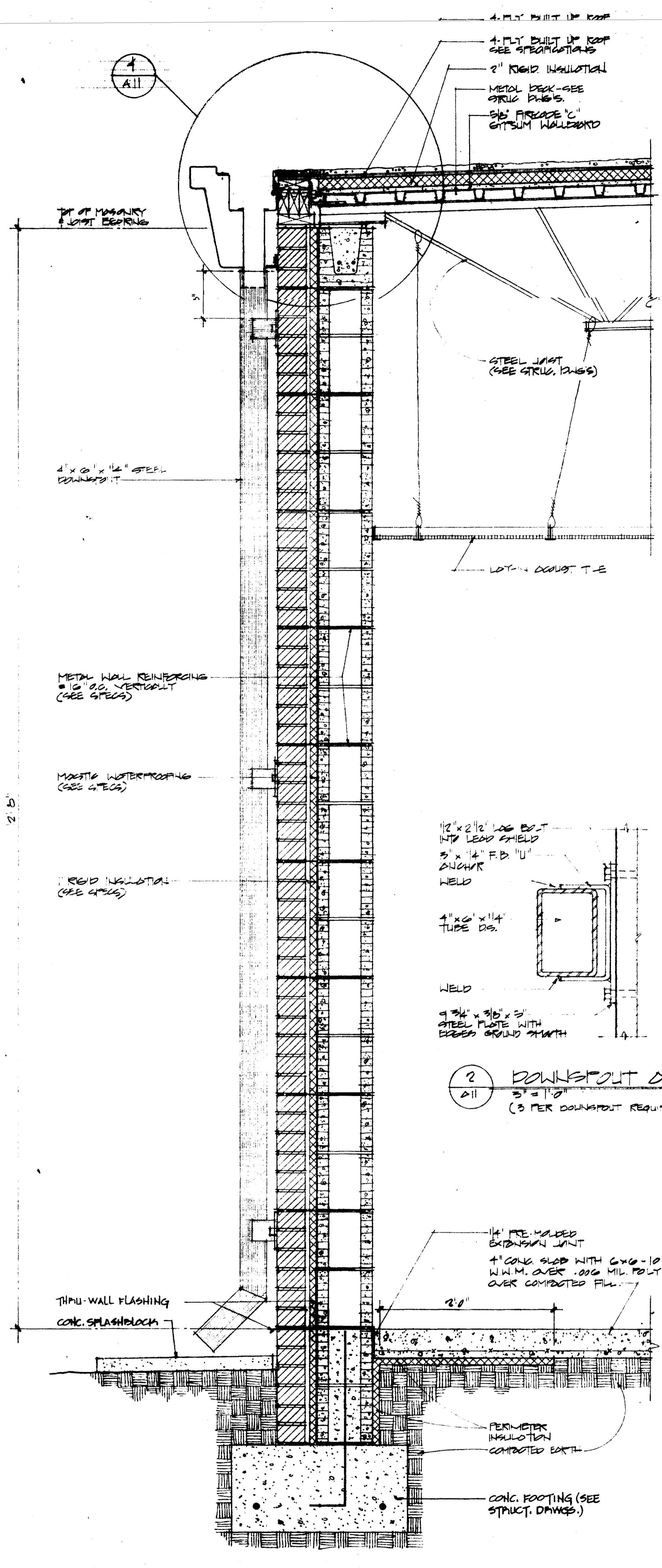

1 EXTERIOR WALL SECTION  
1/2" = 1'-0"

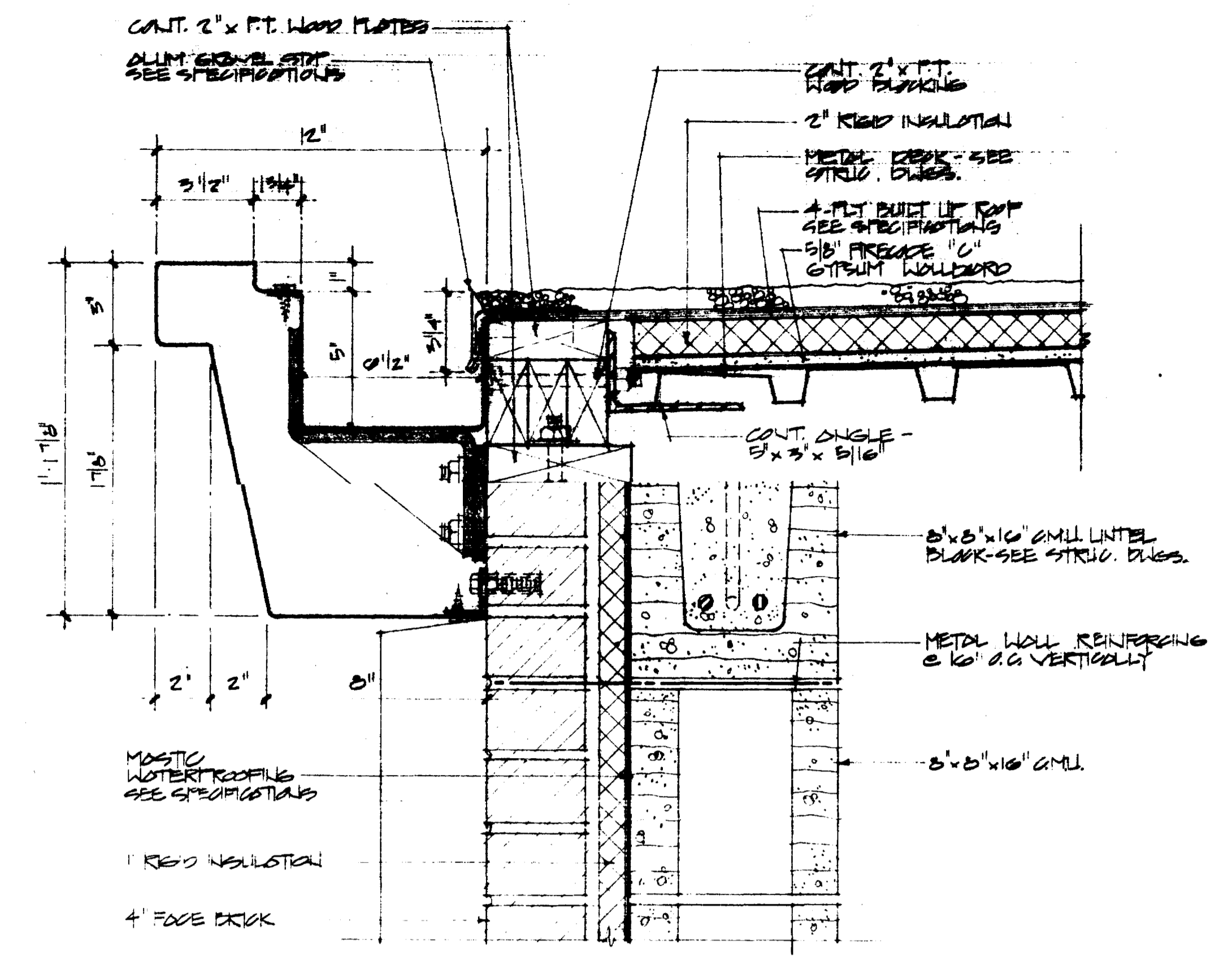

3 SECTION  
3/8" = 1'-0"

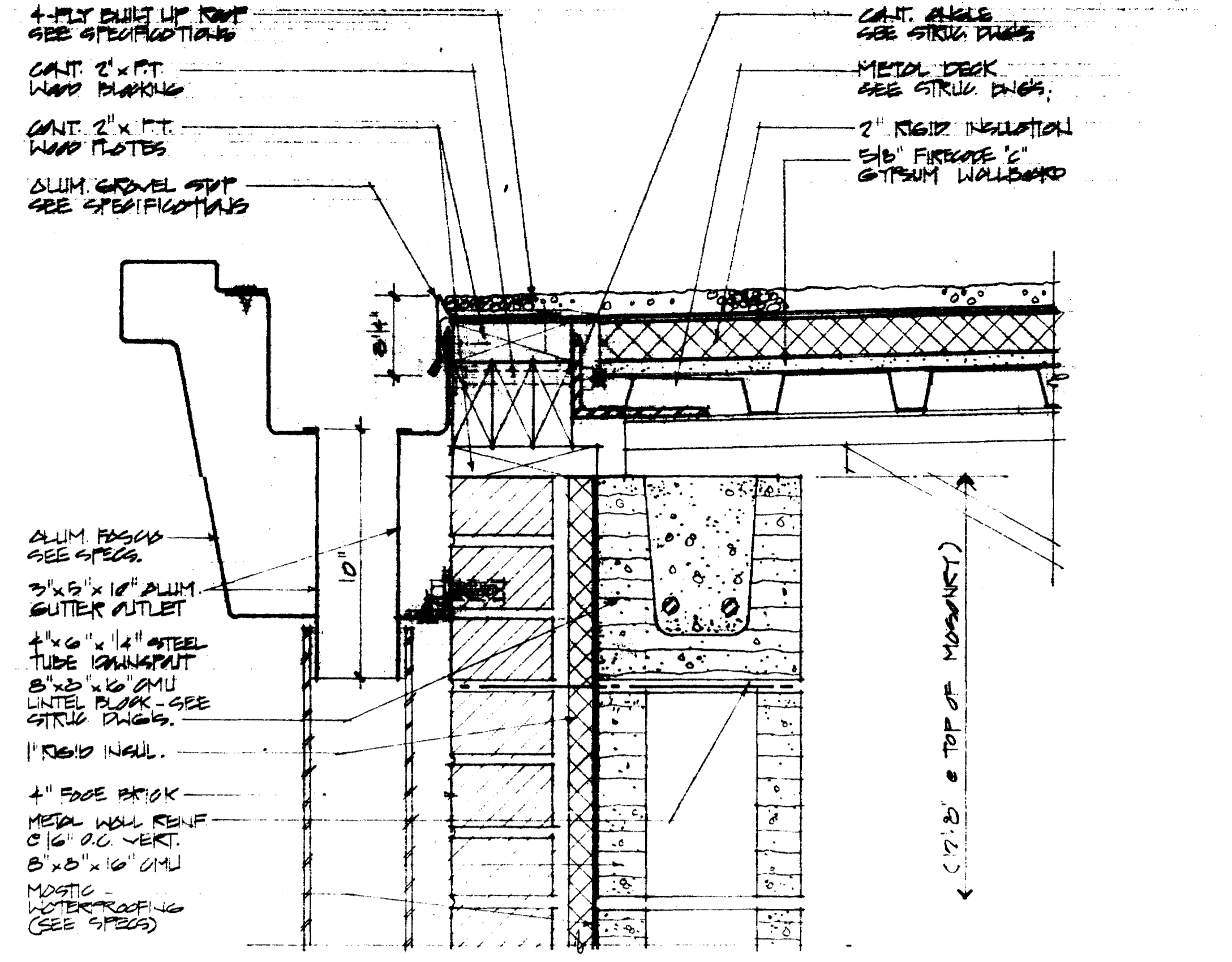

4 SECTION  
3/8" = 1'-0"

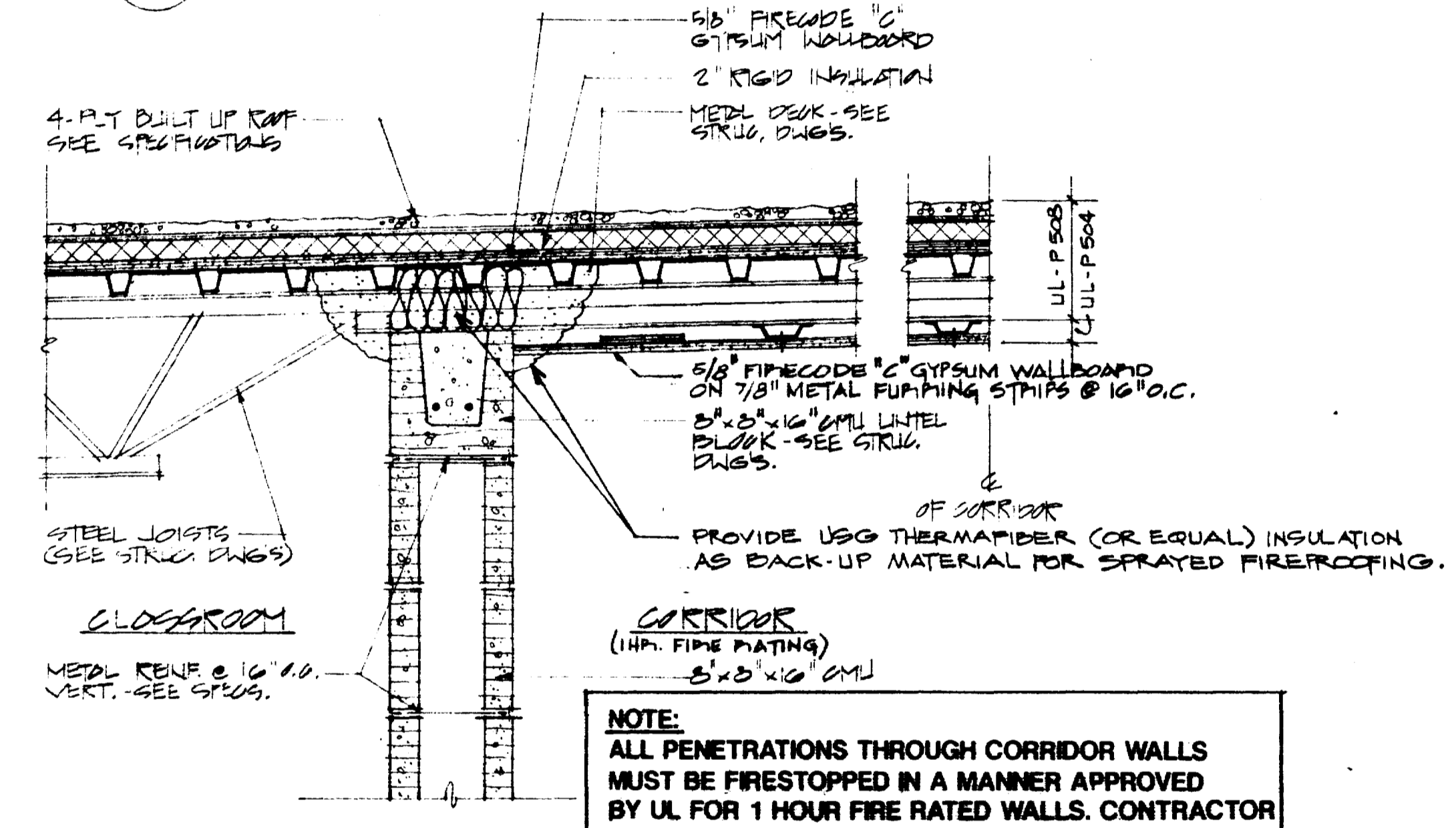

5 SECTION  
1/2" = 1'-0"

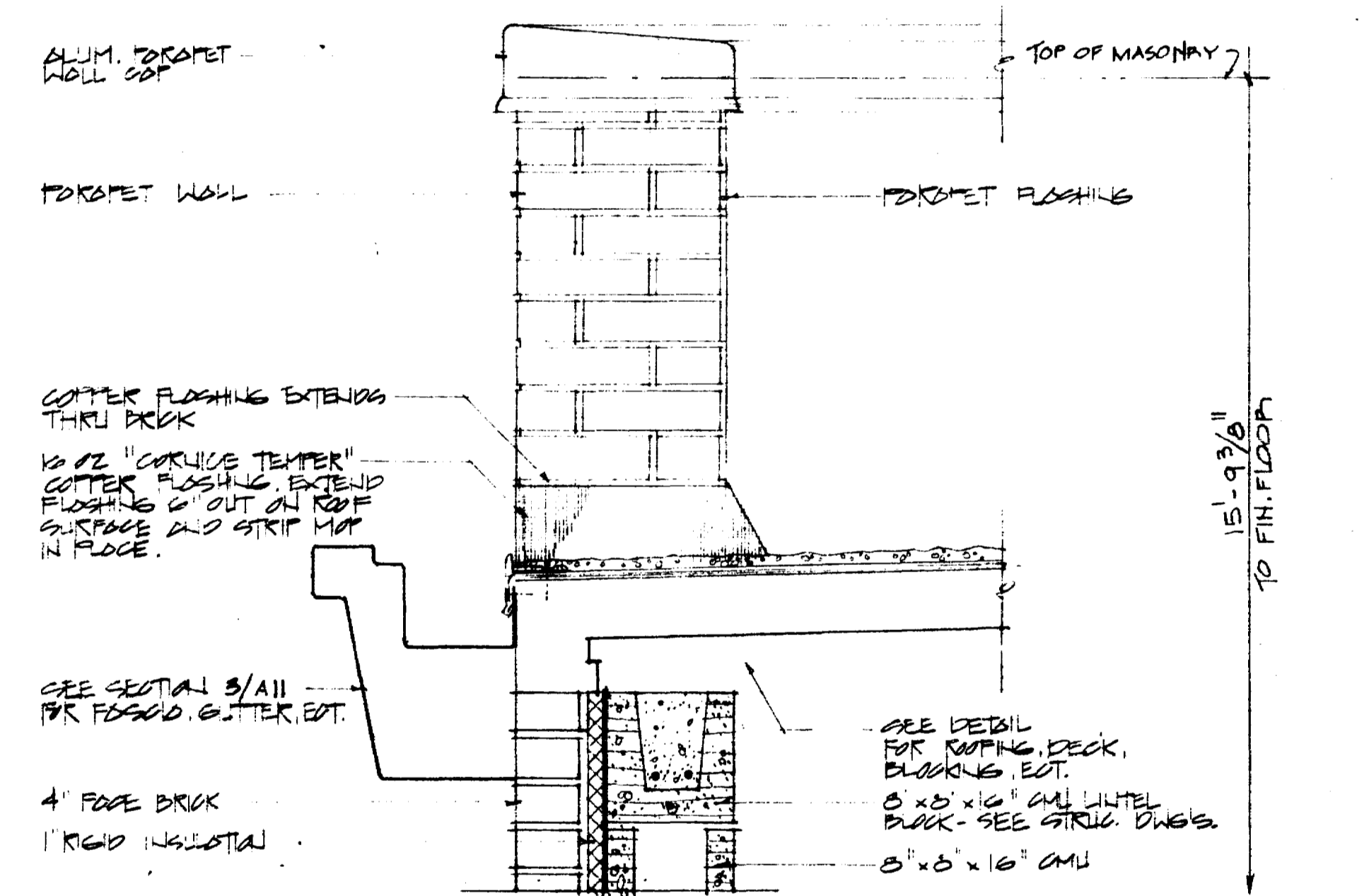

6 SECTION - PORCHET  
1/2" = 1'-0"

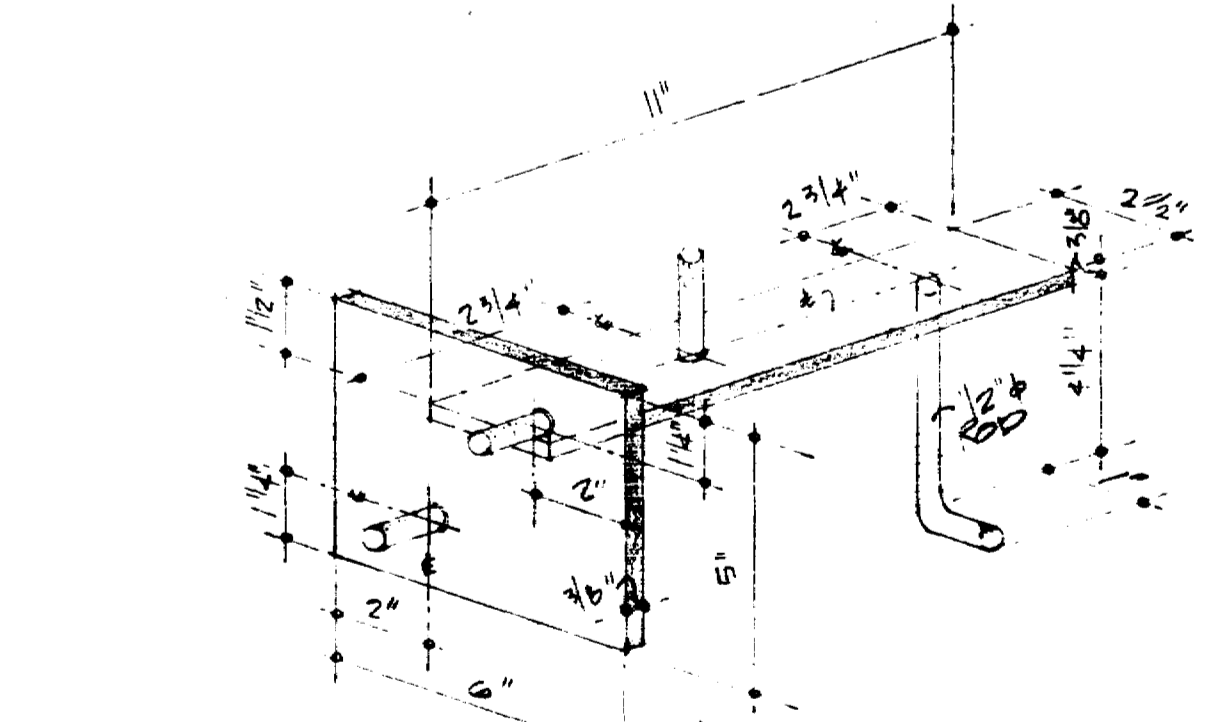

7 ISOMETRIC DRAWING  
1/4" = 1'-0"

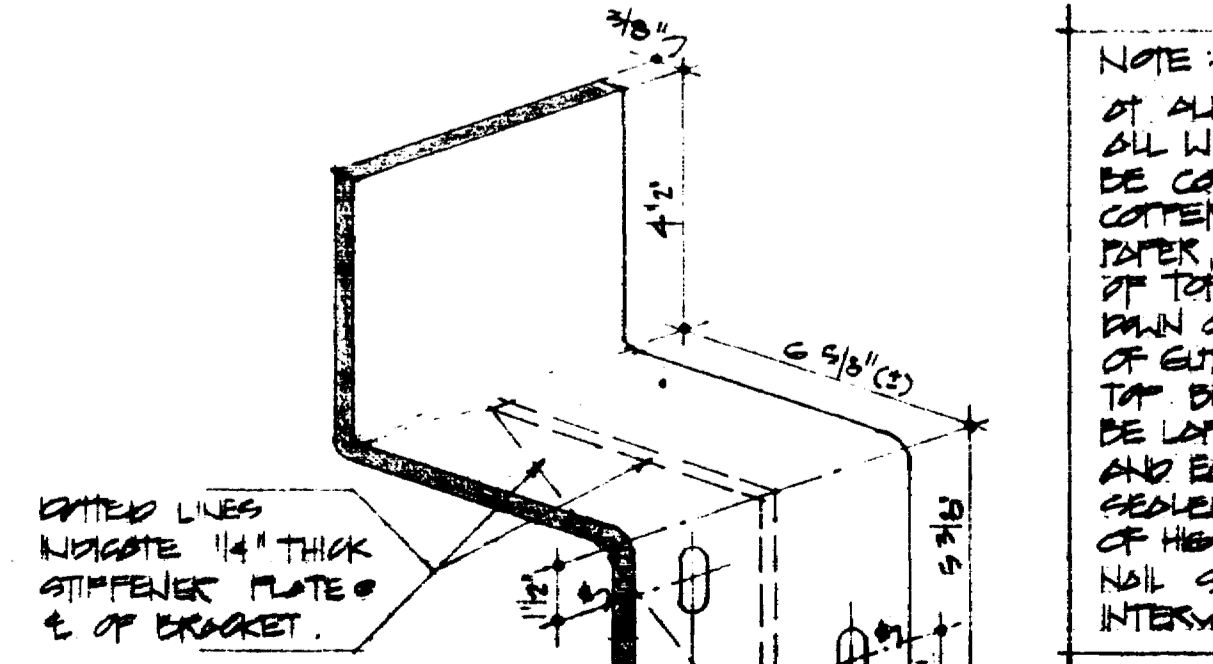

8 ISOMETRIC DRAWING  
NO SCALE

NOTE:  
ALL PENETRATIONS THROUGH CORRIDOR WALLS  
MUST BE FIRESTOPPED IN A MANNER APPROVED  
BY UL FOR 1 HOUR FIRE RATED WALLS. CONTRACTOR  
MAKING PENETRATION IS RESPONSIBLE FOR MEETING  
THIS REQUIREMENT.

NOTE:  
AT ALL JOINT CONDITIONS,  
ALL WOOD FRAMING IS TO  
BE COVERED WITH 3 GAUGE  
GALV. SHEET OR GIBSON  
CORTEX ARMED GIBSON  
CORTEX SHEETING AT JOINTS  
AT TOP 2" X 2" AND EXTENDING  
DOWN OVER FLASHING IN BACK  
OF GUTTER TO THE BOTTOM OF  
TOP BRICK COURSE. JOINTS TO  
BE LAPPED A MINIMUM OF 4"  
AND EACH JOINT THOROUGHLY  
SEALED WITH A HEAVY COATING  
OF HIGH GRADE SOLVENT MASTIC.  
NAIL GIBSON CORTEX AT 16" (MAX.)  
INTERVALS.

WES All 91 ADD



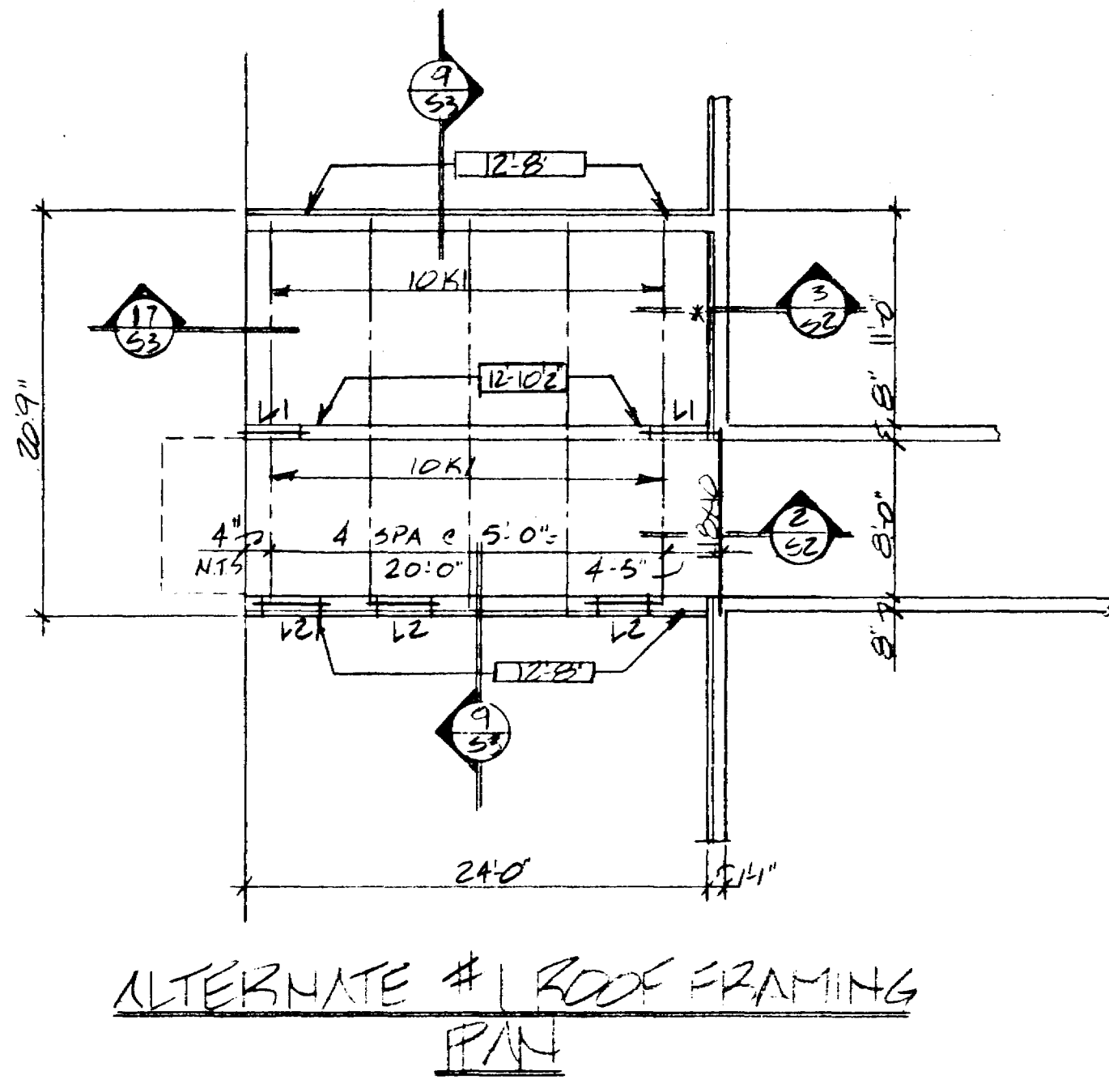

ALTERNATE #1 (THIS SHEET)

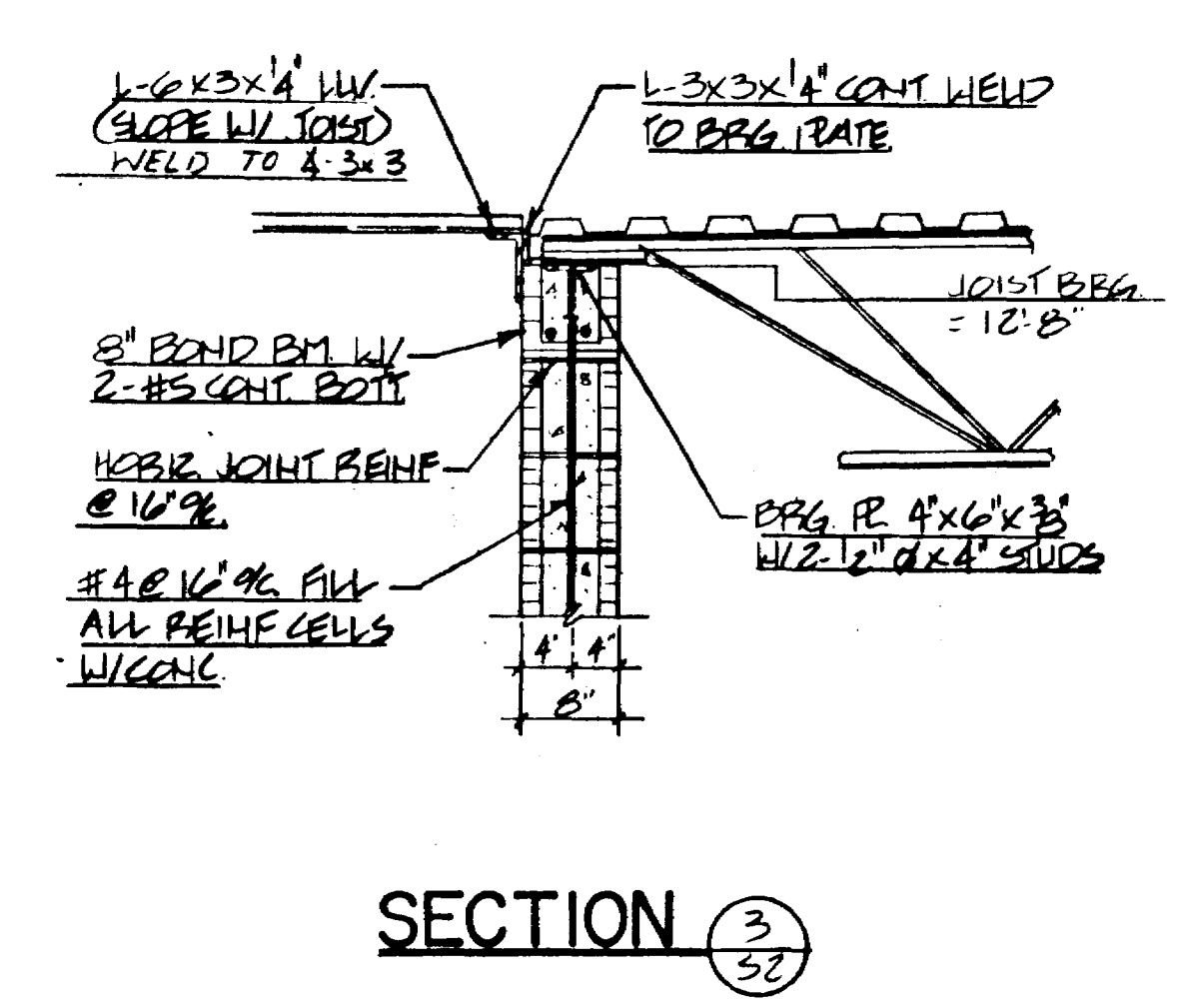
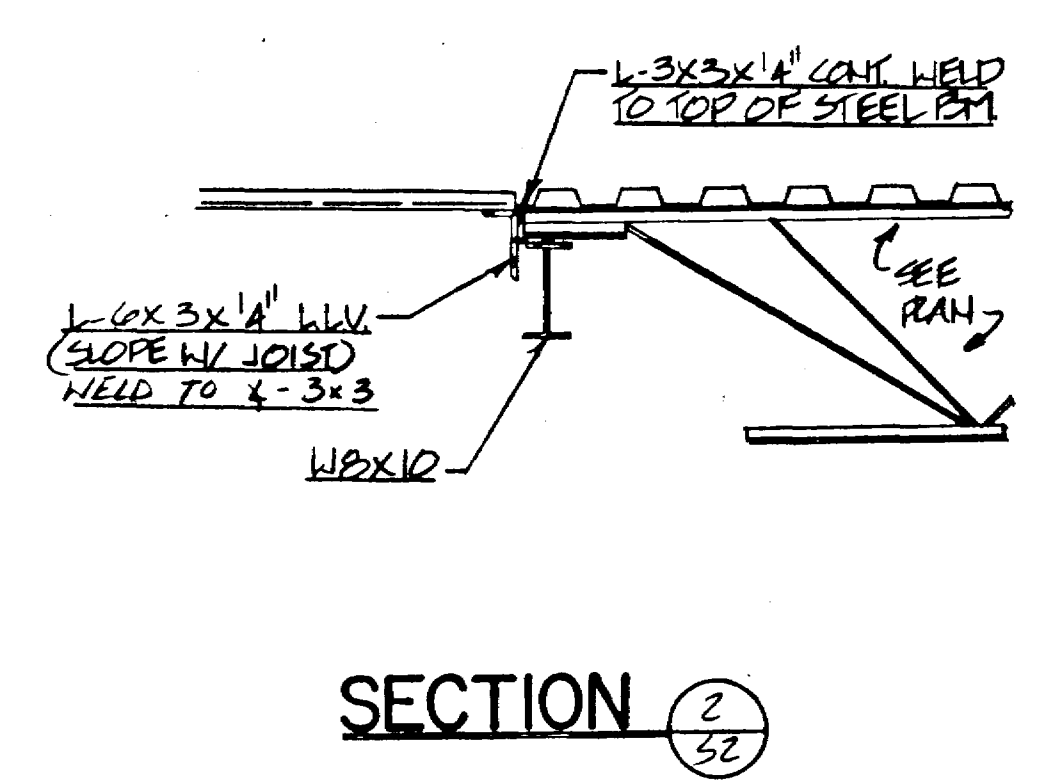
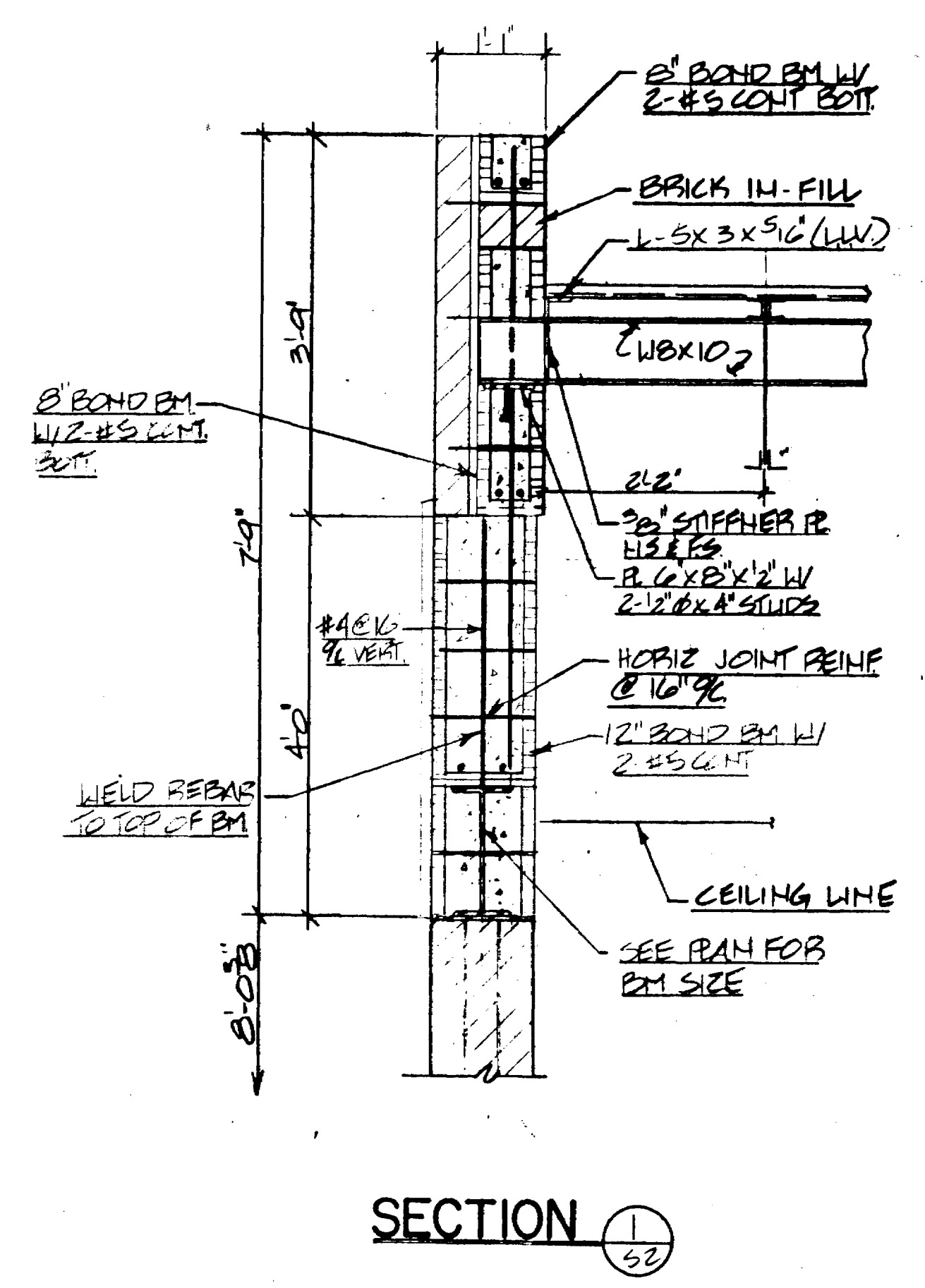
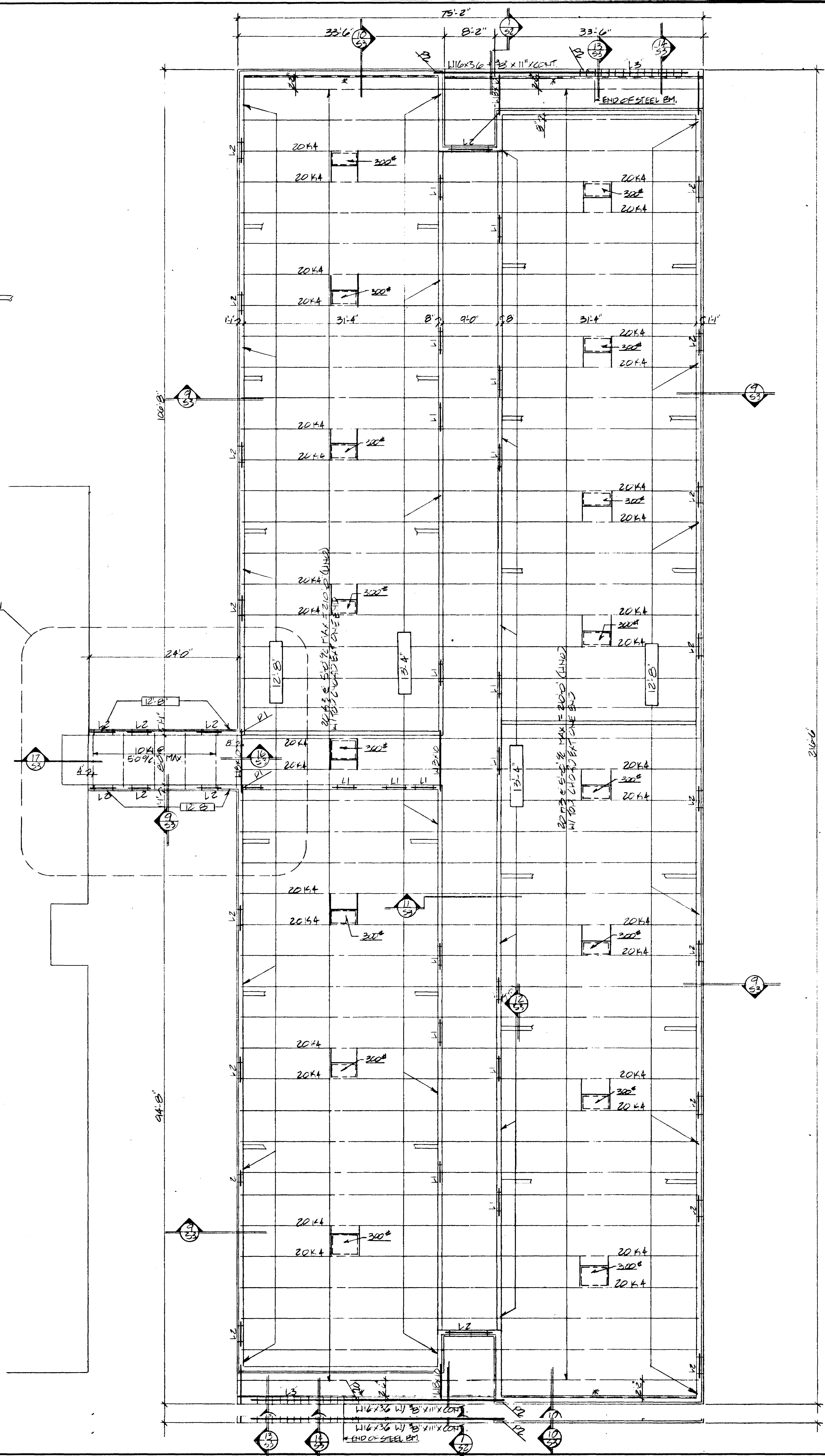

NOTE: PROVIDE 'L' LINTEL IN ALL 2' JOIST WALLS W/ CORN BRACKETS 2' OR LESS

CONTRACTOR NOTE:  
CONTRACTOR TO VERIFY THE LOCATION AND THE AMOUNT OF MECHANICAL WHITS CONSTRUCTION

KYZER ASSOCIATES / STRUCTURAL ENGINEERING  
COLUMBIA, SOUTH CAROLINA  
DESIGNED BY: *AK* DRAWN BY: *AB*  
CHECKED BY: *AK*

ROOF FRAMING PLAN

- L1 - DENOTES 8" BOND PM W/ 2 #5 CONT BOT
- L2 - DENOTES 8" BOND PM W/ 2 #5 CONT BOT
- L3 - DENOTES 8" BOND PM W/ 2 #5 CONT BOT
- P1 - DENOTES 8" BOND PM W/ 2 #5 CONT BOT
- J1 - DENOTES 2" X 8" JOIST
- J2 - DENOTES 2" X 8" JOIST
- J3 - DENOTES 2" X 8" JOIST
- J4 - DENOTES 2" X 8" JOIST
- J5 - DENOTES 2" X 8" JOIST
- J6 - DENOTES 2" X 8" JOIST
- J7 - DENOTES 2" X 8" JOIST
- J8 - DENOTES 2" X 8" JOIST
- J9 - DENOTES 2" X 8" JOIST
- J10 - DENOTES 2" X 8" JOIST
- J11 - DENOTES 2" X 8" JOIST
- J12 - DENOTES 2" X 8" JOIST
- J13 - DENOTES 2" X 8" JOIST
- J14 - DENOTES 2" X 8" JOIST
- J15 - DENOTES 2" X 8" JOIST
- J16 - DENOTES 2" X 8" JOIST
- J17 - DENOTES 2" X 8" JOIST
- J18 - DENOTES 2" X 8" JOIST
- J19 - DENOTES 2" X 8" JOIST
- J20 - DENOTES 2" X 8" JOIST
- J21 - DENOTES 2" X 8" JOIST
- J22 - DENOTES 2" X 8" JOIST
- J23 - DENOTES 2" X 8" JOIST
- J24 - DENOTES 2" X 8" JOIST
- J25 - DENOTES 2" X 8" JOIST
- J26 - DENOTES 2" X 8" JOIST
- J27 - DENOTES 2" X 8" JOIST
- J28 - DENOTES 2" X 8" JOIST
- J29 - DENOTES 2" X 8" JOIST
- J30 - DENOTES 2" X 8" JOIST
- J31 - DENOTES 2" X 8" JOIST
- J32 - DENOTES 2" X 8" JOIST
- J33 - DENOTES 2" X 8" JOIST
- J34 - DENOTES 2" X 8" JOIST
- J35 - DENOTES 2" X 8" JOIST
- J36 - DENOTES 2" X 8" JOIST
- J37 - DENOTES 2" X 8" JOIST
- J38 - DENOTES 2" X 8" JOIST
- J39 - DENOTES 2" X 8" JOIST
- J40 - DENOTES 2" X 8" JOIST
- J41 - DENOTES 2" X 8" JOIST
- J42 - DENOTES 2" X 8" JOIST
- J43 - DENOTES 2" X 8" JOIST
- J44 - DENOTES 2" X 8" JOIST
- J45 - DENOTES 2" X 8" JOIST
- J46 - DENOTES 2" X 8" JOIST
- J47 - DENOTES 2" X 8" JOIST
- J48 - DENOTES 2" X 8" JOIST
- J49 - DENOTES 2" X 8" JOIST
- J50 - DENOTES 2" X 8" JOIST
- J51 - DENOTES 2" X 8" JOIST
- J52 - DENOTES 2" X 8" JOIST
- J53 - DENOTES 2" X 8" JOIST
- J54 - DENOTES 2" X 8" JOIST
- J55 - DENOTES 2" X 8" JOIST
- J56 - DENOTES 2" X 8" JOIST
- J57 - DENOTES 2" X 8" JOIST
- J58 - DENOTES 2" X 8" JOIST
- J59 - DENOTES 2" X 8" JOIST
- J60 - DENOTES 2" X 8" JOIST
- J61 - DENOTES 2" X 8" JOIST
- J62 - DENOTES 2" X 8" JOIST
- J63 - DENOTES 2" X 8" JOIST
- J64 - DENOTES 2" X 8" JOIST
- J65 - DENOTES 2" X 8" JOIST
- J66 - DENOTES 2" X 8" JOIST
- J67 - DENOTES 2" X 8" JOIST
- J68 - DENOTES 2" X 8" JOIST
- J69 - DENOTES 2" X 8" JOIST
- J70 - DENOTES 2" X 8" JOIST
- J71 - DENOTES 2" X 8" JOIST
- J72 - DENOTES 2" X 8" JOIST
- J73 - DENOTES 2" X 8" JOIST
- J74 - DENOTES 2" X 8" JOIST
- J75 - DENOTES 2" X 8" JOIST
- J76 - DENOTES 2" X 8" JOIST
- J77 - DENOTES 2" X 8" JOIST
- J78 - DENOTES 2" X 8" JOIST
- J79 - DENOTES 2" X 8" JOIST
- J80 - DENOTES 2" X 8" JOIST
- J81 - DENOTES 2" X 8" JOIST
- J82 - DENOTES 2" X 8" JOIST
- J83 - DENOTES 2" X 8" JOIST
- J84 - DENOTES 2" X 8" JOIST
- J85 - DENOTES 2" X 8" JOIST
- J86 - DENOTES 2" X 8" JOIST
- J87 - DENOTES 2" X 8" JOIST
- J88 - DENOTES 2" X 8" JOIST
- J89 - DENOTES 2" X 8" JOIST
- J90 - DENOTES 2" X 8" JOIST
- J91 - DENOTES 2" X 8" JOIST
- J92 - DENOTES 2" X 8" JOIST
- J93 - DENOTES 2" X 8" JOIST
- J94 - DENOTES 2" X 8" JOIST
- J95 - DENOTES 2" X 8" JOIST
- J96 - DENOTES 2" X 8" JOIST
- J97 - DENOTES 2" X 8" JOIST
- J98 - DENOTES 2" X 8" JOIST
- J99 - DENOTES 2" X 8" JOIST
- J100 - DENOTES 2" X 8" JOIST

WES S2 B1 ADD  
WES S2 91 ADD

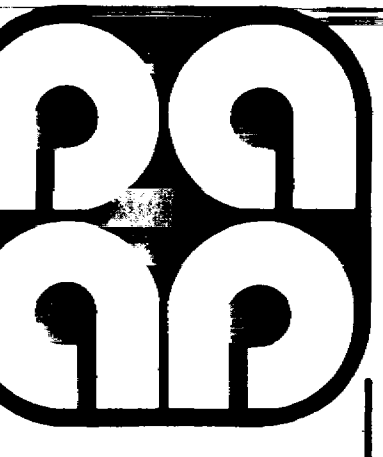

PEGRAM ASSOCIATES  
Architects / Planners  
P.O. Drawer 7448  
Dunes Station  
131 48th Ave. Suite B  
Myrtle Beach, S.C. 29577  
803-485-1502

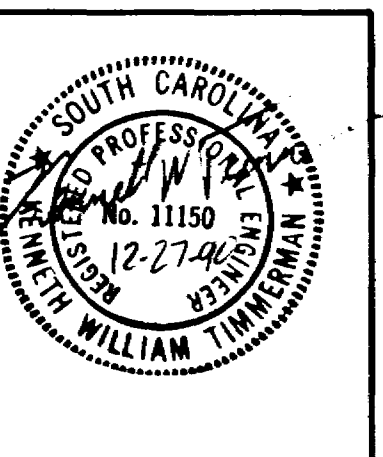

NOTE  
THIS DRAWING IS THE PROPERTY OF THE FIRM  
PEGRAM ASSOCIATES, INC.  
REPRODUCTION OR USE IN WHOLE OR IN PART WITHOUT WRITTEN PERMISSION IS FORBIDDEN

Project owner  
Horry County  
SCHOOL BOARD

Project title

ADDITIONS AND ALTERATIONS TO  
WACCAMAW ELEMENTARY SCHOOL  
CONWAY (HORRY COUNTY SCHOOL DISTRICT) S.C.

Sheet title  
ROOF FRAMING PLAN

Date: 1/7/91  
Revision dates:

Drawn by:  
Checked by:

Sheet number  
**S-2**  
of 3