

**ADDENDUM #1**

**TO**

**SPECIFICATION AND CONTRACT DOCUMENTS**

**March 4, 2019**

TO: ALL PLAN HOLDERS  
FOR: ITB-012-2019  
Extension to Existing Pole Barn

The purpose of addendum #1 is to provide answers to questions received to date and to extend the due date. The due date has been extended to Thursday, March 21, 2019 @ 11:00 am.

**Contractor must acknowledge receipt of all addenda with proposal on the form provided herein.**

1. Could you please furnish a drawing of the existing pole barn that we are to tie into?  
*Answer: Please see attachment.*
2. Is a bid bond or performance bond required?  
*Answer: No*
3. What is the dollar amount of the liquidated damages?  
*Answer: \$1000 per day*

No. 1 Dated \_\_\_\_\_

Signature: \_\_\_\_\_

**THIS FORM MUST BE INCLUDED WITH PROPOSAL**

SPLICE BOLT TABLE

Mark	Qty	Top	Bot	Int.	Type	Dia	Length
SP-1	4	4	0	A325	0.750	2.25	
SP-2	4	4	0	A325	0.750	2.00	

FLANGE BRACES: Both Sides(U.N.)  
 FBxx(A) = xx=length(in)  
 A = L22x146

MEMBER TABLE

Mark	Web Depth	Web Plate	Outside Flange		Inside Flange	
			W x Thk x Length	W x Thk x Length	W x Thk x Length	W x Thk x Length
RF1-1	8.0/15.0	0.135	6 x 1/4" x 207.1	6 x 1/4" x 207.1	6 x 1/2" x 189.5	
RF1-2	15.0/12.4	0.135	6 x 1/4" x 13.7	6 x 1/4" x 466.2	6 x 5/16" x 112.2	6 x 1/4" x 353.2

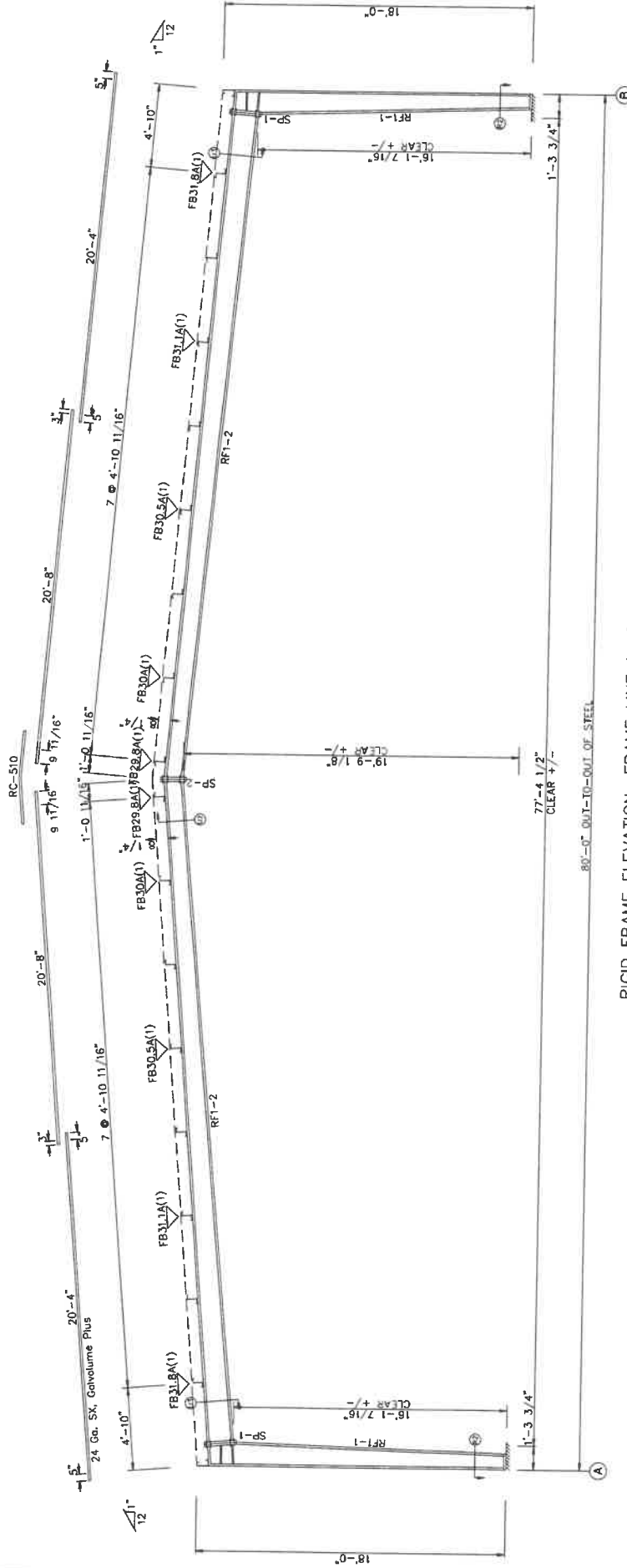

RIGID FRAME ELEVATION: FRAME LINE 1 6

PROJECT ID	LEVATION
PROJECT ADDRESS	DESIGN: Metal Pole Barn
	DATE: 6/29/17
	CHECK: OF

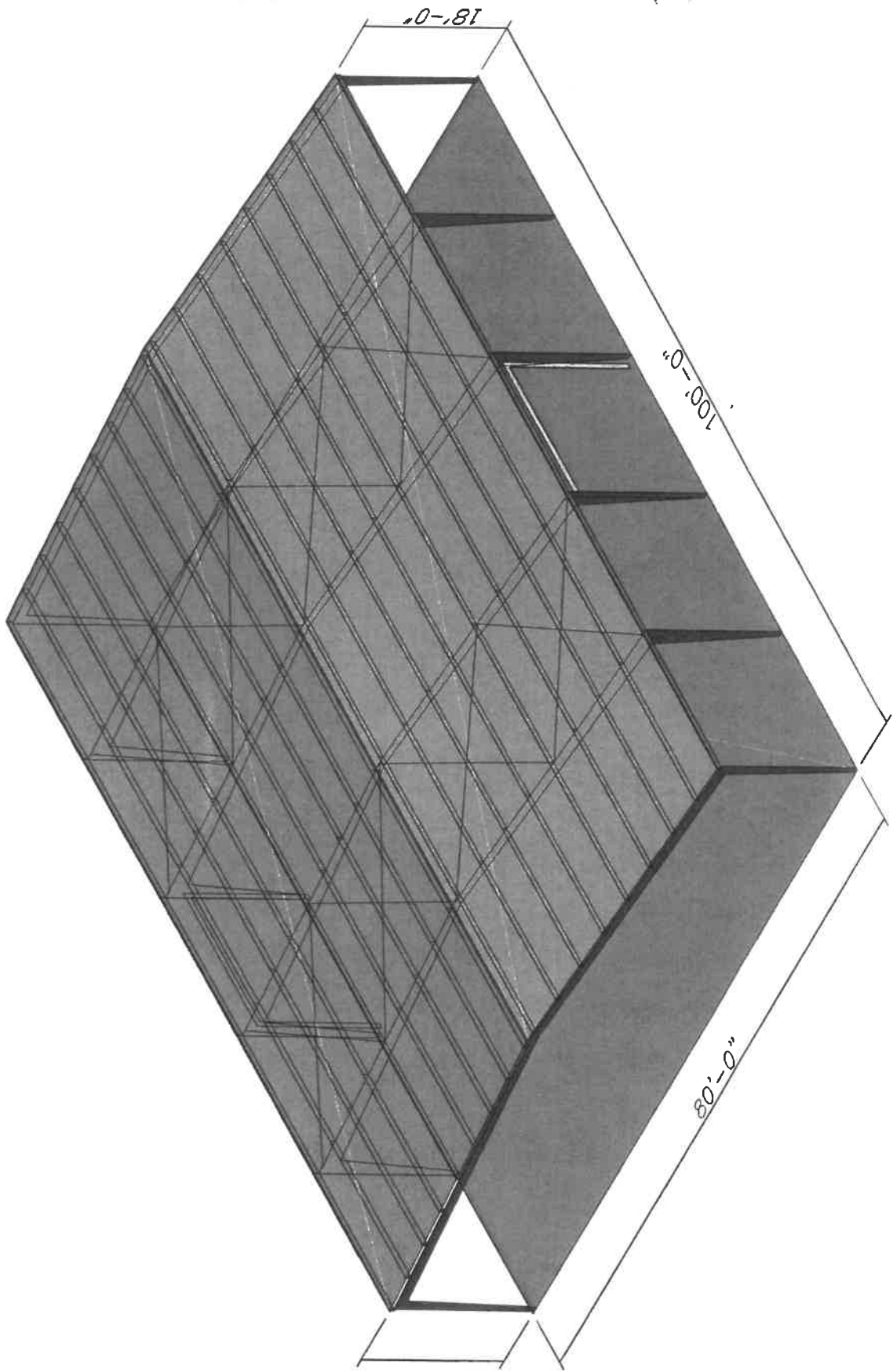

$18'-0''$