

Project Addendum 1
(8 pages)

Project: FY24 Concrete Project

Date: January 26, 2024

The listed corrections should be incorporated into the plans/specifications. **All bidders are required to indicate on the outside of their proposal envelope the receipt of this information by giving the date and addenda number.**

Description:

1. Appendix A, Addition of maps showing locations of where work will be performed.
2. Section 01650 Measurement and Payment Procedures, Part 2 Execution, 2.04 Item A, Add "asphalt"



City of Lakeland
Emily Harrell, P.E., City Engineer

1/26/2024

Date

The maps depict the location of ADA Ramps. They DO NOT depict the location of curb and gutter replacement.



THE GROVE SUBDIVISION

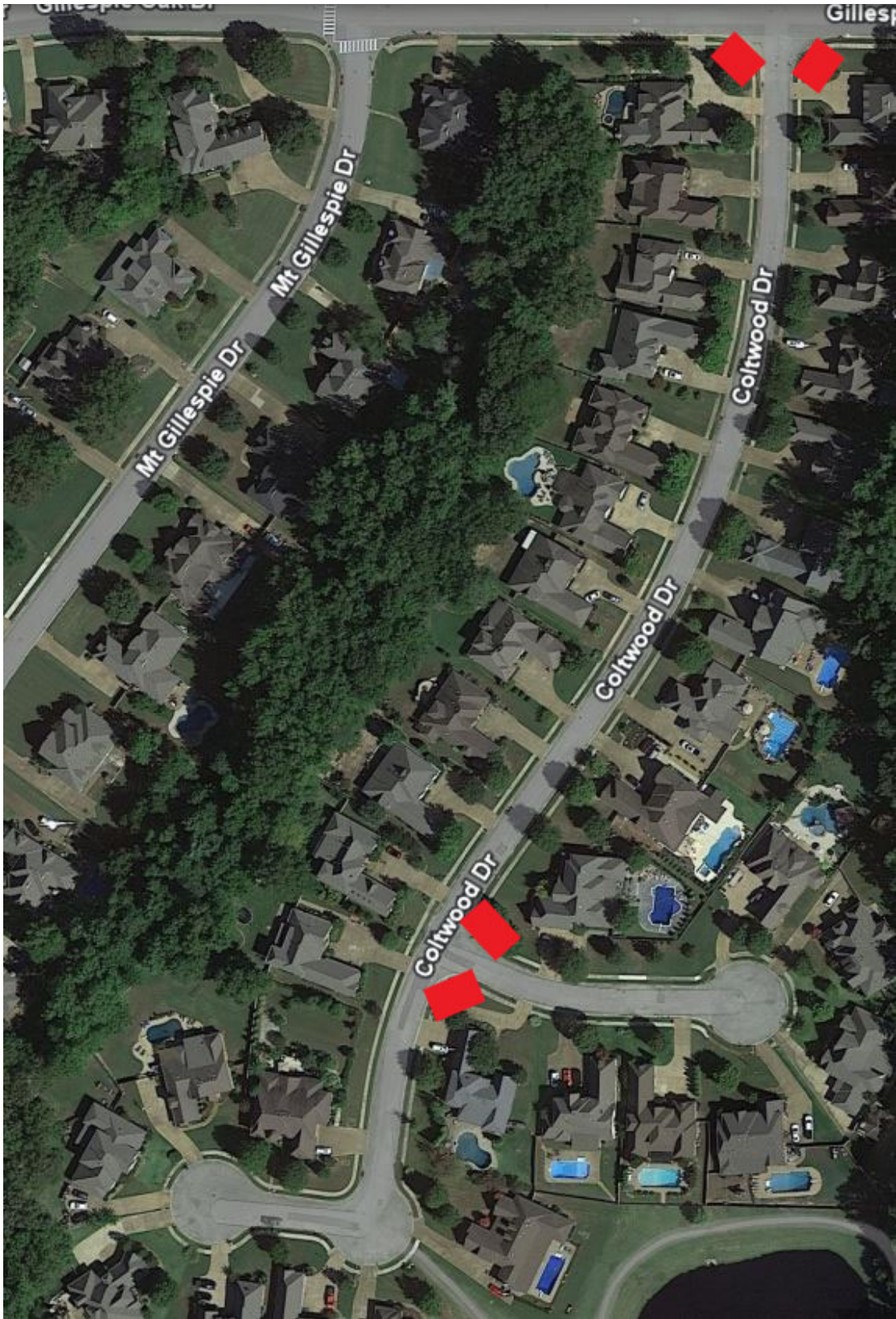

OAKWOOD SUBDIVISION

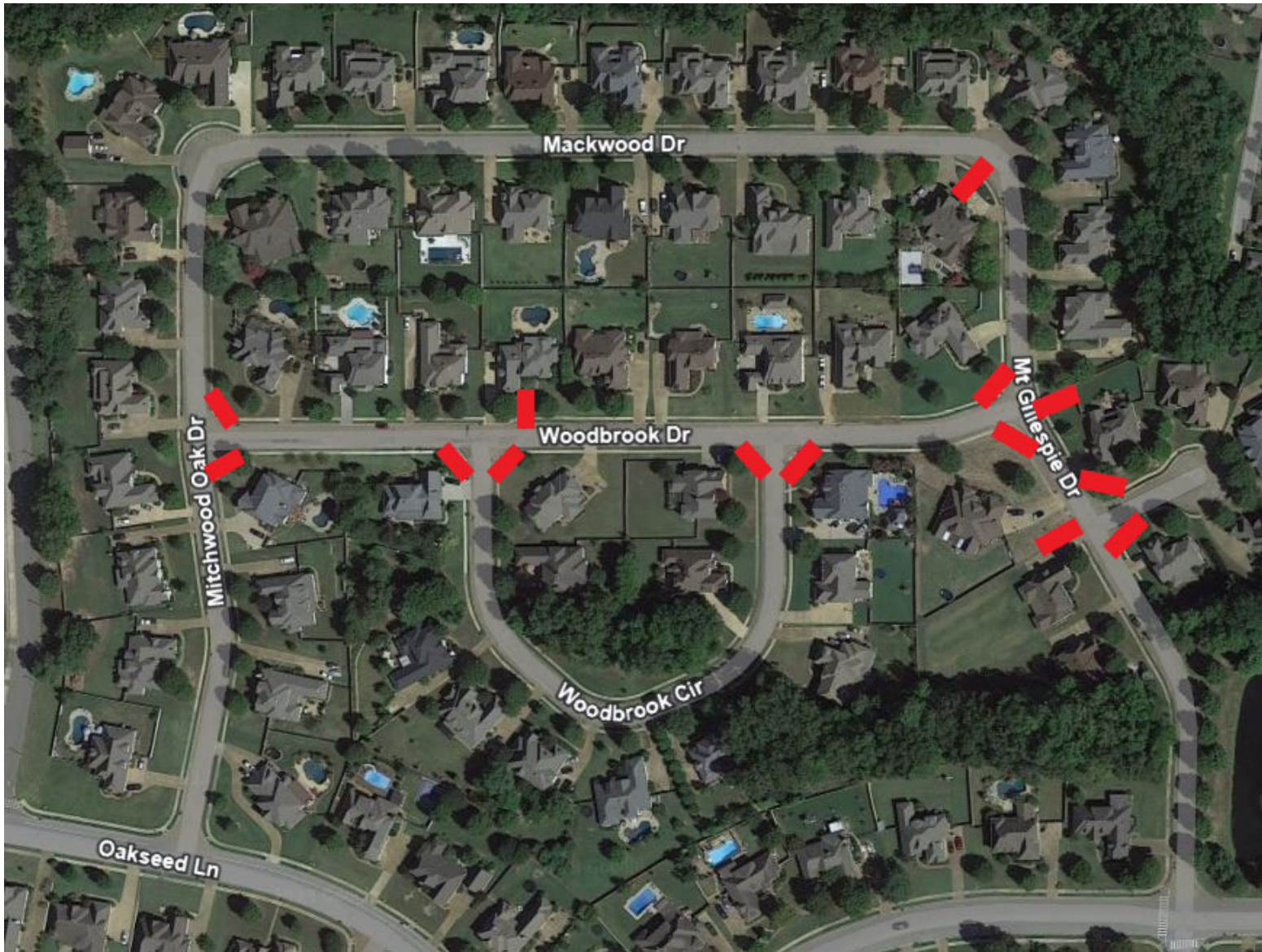

OAKWOOD SUBDIVISION

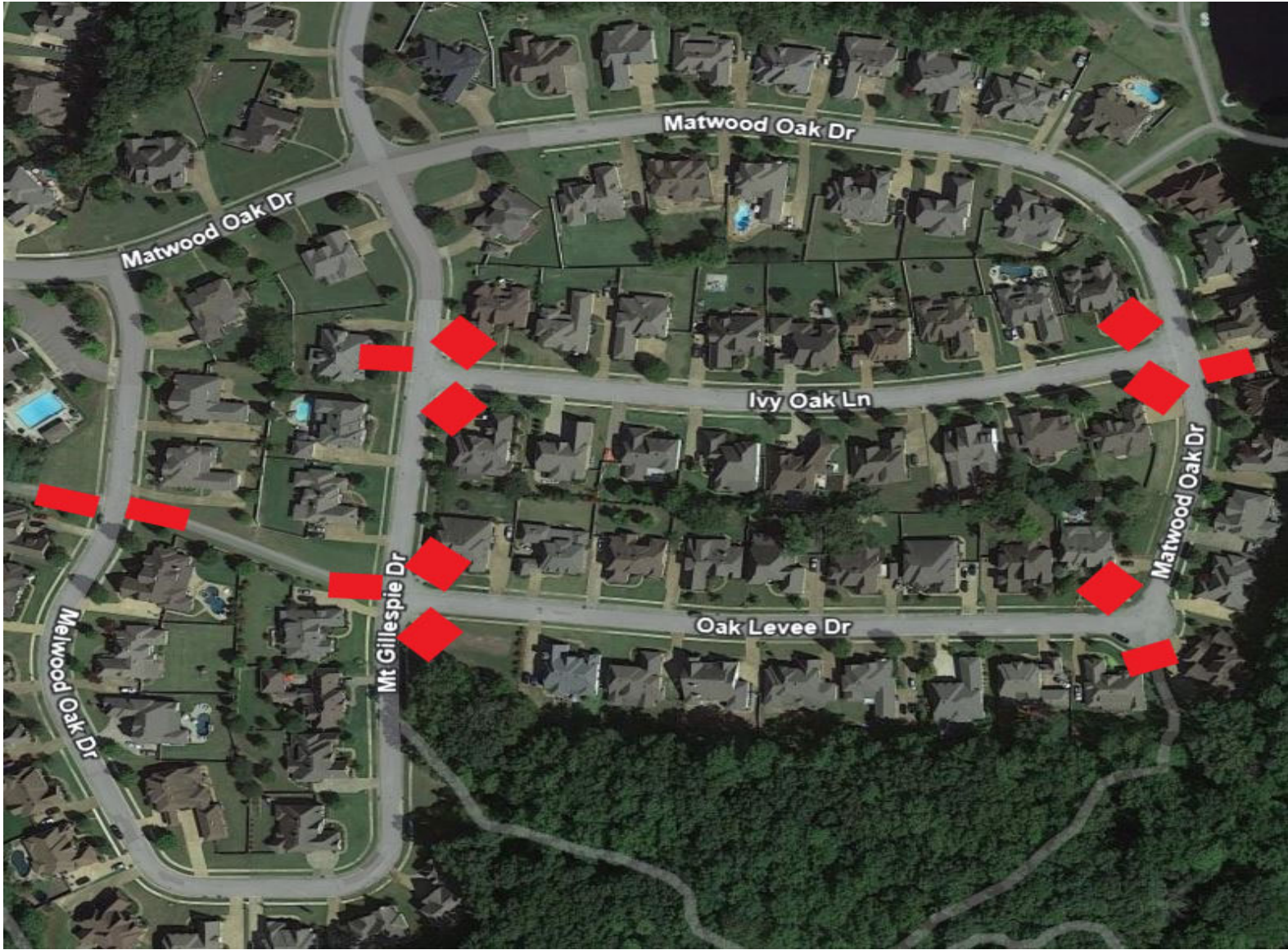

OAKWOOD SUBDIVISION

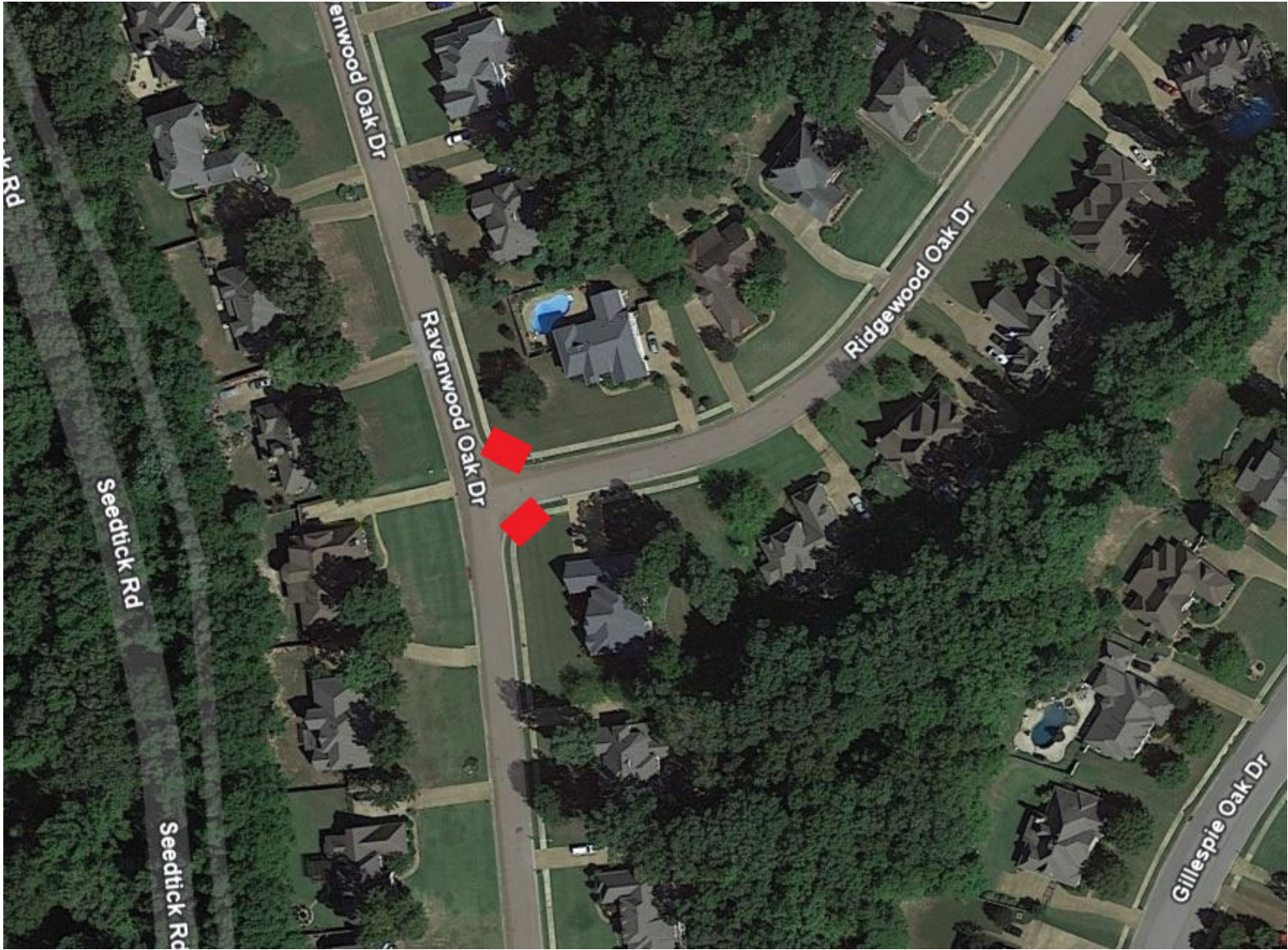

OAKWOOD SUBDIVISION



STONEBRIGE SUBDIVISION

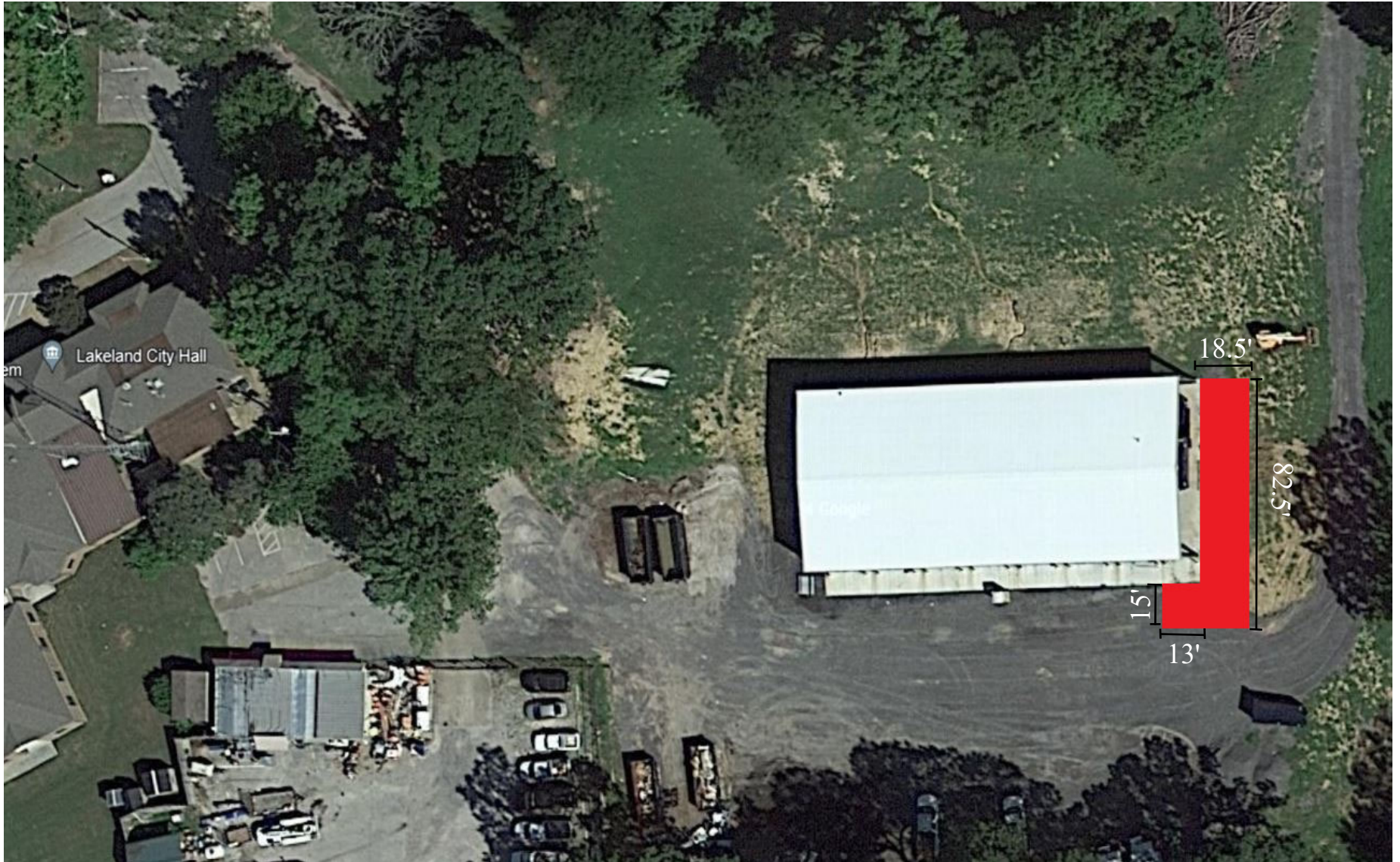

PW CONCRETE SLAB

bid item. No extra pay shall be granted for items that are reasonably foreseen as necessary for the proper installation of an item.

PART 2 Execution

2.01 Measurement and Payment of Bid Items

A. Remove and Replace 6-30 Curb and Gutter

1. Measurement of this item shall be paid by linear foot (LF) of 6-30 curb and gutter constructed in place and approved. Measurement shall be made on the surface of the new curb and gutter from the lines formed by the junction of the new concrete and old concrete. This item shall include excavation, fill, sod, forming, concrete, **asphalt**, and all other materials needed to perform work. Payment shall be made by the contract unit price per Lineal Foot (LF) in place and approved.

B. Remove and Replace ADA Ramps

1. Measurement of this item shall be paid by each (EA) ADA concrete ramp constructed in place and approved. This item shall include excavation, backfill, sod, forming, concrete, truncated domes, concrete curb and gutter and all other materials needed to perform work. Payment shall be made by the contract unit price each (EA) in place and approved.

C. Furnish and Install 6-18 Vertical Curb

1. Measurement of this item shall be paid by liner foot (LF) of 6-18 curb constructed in place and approved. Measurement shall be made from the lines formed by the junction of the new concrete. This item shall include excavation, , gravel base, compaction, reinforcement, fill, sod, forming, concrete, and all other materials needed to perform work. Payment shall be made by the contract unit price per Lineal Foot (LF) in place and approved.

D. Furnish and Install Concrete Slab

1. Measurement of this item shall be paid by cubic yards (CY) of concrete slab constructed in place and approved. Measurement shall be made from the lines formed by the new concrete. This item shall include excavation, gravel base, compaction, reinforcement, forming, concrete, finishing and all other materials needed to perform work. Payment shall be made by the contract unit price per Cubic Yard (CY) in place and approved.

E. Furnish and Install Backfill (Sand)

1. Measurement of this item shall be by the number of tons (TON) of select backfill furnished and installed in place and approved. Quantities shall be verified and paid by haul ticket. This item includes excavation, disposal of existing material, furnishing and installing